

**M
S
-**

0

1

7

7

9

POOR QUALITY

The following pages are scanned at the best possible quality setting. The original pages are of poor quality and this is the best possible reproduction.

Location notes sheet

Copy to G.P.M.
JUN 18 1904
*Examined
G.P.M.*

(4-683.)

Mineral Survey No. 1779

Lot No. _____

Gila Land District.

FIELD NOTES

OF THE SURVEY OF THE MINING CLAIM OF

J. W. Wallace, B. J. Blom

KNOWN AS THE

Jessie
Warren Mining District,
Cochise County, Arizona

Section approximately Township No 23 S, Range 24 E (unsured)

Surveyed under instructions dated March 20th, 1903.
by Geo. C. Clark,

U. S. Deputy Mineral Surveyor.

Claim located	<u>March 8th</u>	<u>1897</u>
Survey commenced	<u>July 16th</u>	<u>1903</u>
Survey completed	<u>July 17th</u>	<u>1903</u>

Claimants address Bisbee Cochise County Arizona

PRELIMINARY OATHS OF ASSISTANTS IN SURVEY OF MINING CLAIM.

WE, H. D. Hannah and I. L. Moon

do solemnly swear that we will well and faithfully execute the duties of chain carriers; that we will level the chain upon even and uneven ground and plumb the tally-pins, either by sticking or dropping the same; that we will report the true distance to all notable objects, and the true length of all lines that we assist in measuring, to the best of our skill and ability, and in accordance with instructions

given us, in the survey of the Mining Claim of J. W. Wallace
and B. J. Blom

known as the Jessey
Warren situate in _____ mining district

Cochise County, Arizona

in Section _____, Township No. _____, Range No. unsurveyed

I. L. Moon, Chairman.

H. D. Hannah, Chairman.

Subscribed and sworn to by the above-named persons before me this

10th day of July, 1903

J. H. Williams

NOTARY PUBLIC
COCHISE COUNTY, ARIZONA TERR.
MY COMMISSION EXPIRES NOV 30 1904

I, _____, do solemnly swear that I will well and truly perform the duties of axman, in the establishment of corners and other duties, according to instructions given me and to the best of my skill and ability, in the survey of the Mining Claim of

known as the _____
more fully described in the preceding affidavit.

_____, Axman.

Subscribed and sworn to by the said _____

_____ before me this _____ day of

_____, 190____

I, _____, do solemnly swear that I will well and truly perform the duties of flagman, in the establishment of corners and other duties, according to instructions given me and to the best of my skill and ability, in the survey of the Mining Claim of

known as the _____
more fully described in the preceding affidavit.

_____, Flagman.

Subscribed and sworn to by the said _____

_____ before me this _____ day of

_____, 190____

Feet.

Survey No. 1779.

Beginning at Cor. No. 1, the NW. cor., identical with location and with the SW. cor. Garfield lode, unsurveyed, a pine post 4 ft. long 4 ins. sq. set 1 ft. in the ground in a mound of stones and scribed 1-1779 J. L., whence a rock in place 1 ft. high 1 x 2 ft. chiseled X 1-1779 B. R. brs. N. 49°06' W. 43.8 ft. and U.S.M.M. No. 4: brs N. 49° 06' W, 8789 ft.

Thence S. 41° 51' E.

300.0 along the E. side line Antelope lode unsurveyed to original location for W. end center;
 600.0 same bearing to Cor. No. 2, the SW. cor., identical with location and with the NW. cor. Early Morning lode unsurveyed, a pine post 4 ft. long 4 ins. sq. set 1 ft. in the ground in a mound of stones and scribed 2-1779 J. L., whence a pine post of same dimensions set 1 ft. in the ground in a mound of stones scribed W. C. 2-1779 brs. N. 49° 33' E. 50 ft., and a second post of same dimensions and scribing brs. S. 49° 33' W. 50 ft. No other bearing monuments available.

Thence N. 49° 33' E.

750.0 to original location for S. side center
 1500.0 same bearing to Cor. No. 3, the SE. cor., identical with the SW., NW. and NE. cors. respectively unsurveyed Eagle Eye. Lone Jack and Early Morning lodes, a pine post 4 ft. long 4 ins. sq. set 1 ft. in the ground in a mound of stones and scribed 3-1779 J. L. whence a rock in place level with the surface 2 x 3 ft. chiseled 3-1779 B.R. brs. N.89° 32' W. 77.9 ft.

Thence N. 41° 51' W.

300.0 along W. end line Eagle Eye unsurveyed, to original location for E. end center
 600.0 same bearing to Cor. No. 4, the NE. cor., identical

JESSEY (con)

Survey No. 1779.

Feet

with location and with the NW, SW. and SE. cors. respectively of the unsurveyed Eagle Eye, Ding Bat and Garfield lodes, a pine post 4 ft. long 4 ins. sq. set 1 ft. in the ground in a mound of stones and scribed 4-1779 J. L., whence a rock in place 1 X 1 X 2 ft. chiseled X 4-1779 B. R. brs. N. 3° 45' E. 37.5 ft.

Thence S. 49° 33' W.

750.0 to original location for N. side center;
1500.0 same bearing to Cor. No. 1, the place of beginning.

Ledge.

The presumed course of the vein on this claim is from the W. end center of location N. 49° 33. E' 1500 ft.

IMPROVEMENTS.

I certify that the value of the labor and improvements on this claim placed thereon by the claimant or his grantors is not less than \$500, and that said improvements consist of:

No.1	Discovery shaft 4 X 6 X 40 ft. brs. from point on line 3-4 at 116 ft. from SE. cor, No. 3, S. 65° 33' W. 653 ft., Value	\$480.00
No.2	Shaft 4 X 6 x 10 ft. brs. from same point S. 63° 53' W. 480 ft., Value,	100.00
No.3	Shaft 4 X 6 X 10 ft. brs. from same point S. 63° 53' W. 690 ft., Value	100.00
No.4	Shaft 4 X 6 X 10 ft. brs from same point S. 63° 33' W. 780 ft., Value	100.00
No.5	Shaft 4 X 6 X 10 ft. brs from Cor. No.1 N. 59° 38' E. 98 ft., Value	<u>100.00</u>

Total Improvements on Jessie claim \$880.00

AREA.

Total and Net Area Jessie Lode 20.655 acres

JESSEY (Con 2)
Survey No. 1779.

ADJOINING CLAIMS.

North. Ding Bat, unsurveyed, Quinn, owner.
Garfield, unsurveyed, Douglas & Hazel, owners.

East. Eagle Eye, unsurveyed, Jacob Pirrung owner.
Lone Jack, unsurveyed, Lee Snodderly, owner.

South. Bearly Morning, unsurveyed, Jacob Pirrung, owner.

West. Antelope, unsurveyed, L. C. Shattuck, owner

LOCATION.

This claim is located about 2 mi. in a SE. direction from Bisbee, in the Warren Mining District, Cochise County, Arizona, on unsurveyed lands, approximately in Township No. 23 S. R. No. 24 E. G & S.R. B. & M.

INSTRUMENT.

The survey was made with a Leitz mountain and mining transit. The courses were deflected from the true meridian as determined by direct solar observation, checked by an observation on Polaris. All distances were measured with a 300 foot steel tape.
Magnetic variation 12° E.

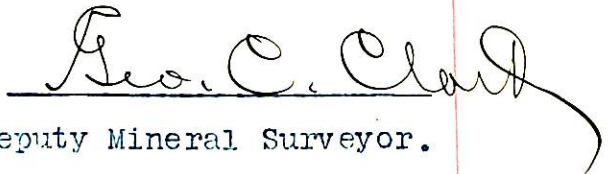

U.S. Deputy Mineral Surveyor.

Bisbee, Arizona,

FINAL OATHS FOR SURVEYS.

LIST OF NAMES.

A list of the names of the individuals employed by Geo. C. Clark
 United States Deputy Mineral Surveyor, to assist in running, measuring, and marking the lines
 corners and boundaries described in the foregoing field notes of the survey of the mining claim
 of J. W. Wallace & B. J. Blom
 known as the Jessey
 and showing the respective capacities in which they acted.

P. L. Moaw, Chairman.
H. D. Hannah, Chairman.
 _____, Axman.
 _____, Flagman.

FINAL OATHS OF ASSISTANTS.

We, P. L. Moaw
 and H. D. Hannah, do solemnly swear that we assisted
Geo. C. Clark, United States Deputy Mineral Surveyor, in marking the corners and
 surveying the boundaries of the mining claim of

J. W. Wallace & B. J. Blom

_____, known as the

Jessey

_____, represented
 in the foregoing field notes as having been surveyed by said deputy mineral surveyor and under
 his direction; and that said survey has been in all respects, to the best of our knowledge and
 belief, faithfully and correctly executed, and the corner and boundary monuments established
 according to law and the instructions furnished by the United States Surveyor-General for

Arizona

P. L. Moaw, Chairman.
H. D. Hannah, Chairman.
 _____, Axman .
 _____, Flagman.

Subscribed and sworn to by the above-named persons before me
 this 20th day of July, 1903

S. B. Williams

NOTARY PUBLIC
 COCHISE COUNTY, ARIZONA TERR.
 MY COMMISSION EXPIRES NOV 30 1904

(4-686.)

FINAL OATH OF U. S. DEPUTY MINERAL SURVEYOR

I, Geo. C. Clark, U. S. Deputy Mineral Surveyor, do solemnly swear that, in pursuance of instructions received from the United States Surveyor General for Arizona, dated March 20th 1903, I have, in strict conformity to the laws of the United States, the official regulations and instructions thereunder, and the instructions of said Surveyor General, faithfully and correctly executed the survey of the Mining Claim of J. W. Wallace & B. J. Blom

known as the Jersey, situate in Warren Mining District,

Cochise County, Arizona, in Section Approximately, Township No. 23S, Range No. 24E (uncuro.) G & S. R. B & M and designated as Survey No. 1779, as represented

in the foregoing field notes, which accurately show the boundaries of said mining claim as distinctly marked by monuments on the ground, and described in the attached copy of the location certificate, which was received by me from the Surveyor General with said instructions, and that all the corners of said survey have been established and perpetuated in strict accordance with the law, official regulations and instructions thereunder; and I do further solemnly swear that the foregoing are the true and original field notes of said survey and my report therein, and that the labor expended and improvements made upon said mining claim by claimant or grantors are as therein fully stated, and that the character, extent, location and itemized value thereof are specified therein with particularity and full detail, and that no portion of said labor or improvements so credited to this claim has been included in the estimate of expenditures upon any other claim.

Geo. C. Clark
U. S. Deputy Mineral Surveyor

Subscribed and sworn to by the said Geo. C. Clark
U. S. Deputy Mineral Surveyor, before me

this 20th
day of July 1903,

J. H. Williams
NOTARY PUBLIC
COCHISE COUNTY, ARIZONA TERR.
MY COMMISSION EXPIRES NOV 30 1904

Affidavit of Five Hundred Dollars Improvements.

We, J. L. Moon, and H. S. Hannah

of lawful age, being first duly sworn according to law, depose and say: That we are acquainted with the Jesse mining claim, situate in Warren Mining district, Cochise County, Arizona Territory, for which

J. W. Wallace & B. J. Blom

has made application for survey prior to application for patent under the provisions of the Act of Congress, approved May 10, 1872; and that the labor done and improvements made thereon by the applicant and their grantors exceed Five Hundred Dollars in value, and further that we are not personally interested in said mine.

J. L. Moon

H. S. Hannah

TERRITORY OF ARIZONA, }
County of Cochise } ss:

Sworn to and subscribed before me, this 20th

day of July, 1903

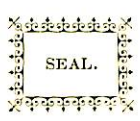

D. H. Williams

NOTARY PUBLIC
COCHISE COUNTY, ARIZONA TERR.
MY COMMISSION EXPIRES NOV. 30 1906

SURRENDER NO 1779

Notice of mining location
Quartz claim.

To All Whom It may Concern:

This mining claim, the name of which is the Jessey mine mining claim situate on lands belonging to the United States of America, and in which there are valuable mineral deposits, was entered upon and located for the purpose of exploration and purchase by P.H. Harrington Levi perry- A.F. Dancil we the undersigned, on the day of ---1897

The length of this claim is Fifteen Hundred feet, and we claim Seven hundred and fifty feet in a northerly direction and seven hundred & fifty feet in a Southwesterly direction from the center of the discovery shaft, at which this notice is posted, lengthwise of the claim, together with 500 feet in width of the surface grounds, on each side of the center of said claim.

The general course of the lode deposit and premises is from the north ~~stete~~ to the southwest

The claim is situated and located Warren Mining District, in Cochise county, in the Territory of Arizona, about three miles in a Southerly direction from Bisbee Arizona, about 1/4 mile in a West direction from Dubaucher ranch.

The surface boundaries of the claim are marked upon the ground as follows: beginning at this monument of stones at a point in a Southerly direction three feet from the discovery shaft (at which this notice is posted), being in the center of the South line of said claim; thence seven hundred & fifty feet to a monument of stones, being the Southeast corner of said claim; thence 30⁰ feet to a monument of stones at the center of the East end of said claim; thence 500 feet to a monument of stones being at the North East corner of said claim; thence 750 feet to a monument of stones at the center of the North side of said claim; thence 750 feet to a monument of stones, being at the Northwest corner of said claim, thence 500 feet to a monument of stones being at the center of the West end of said claim; thence 500 feet to a monument of stone at the Southwest corner of said claim, thence 750 feet feet to the place of beginning.

All done under the provisions of Chapter Six, of Title 32, of the Revised Statutes of the United States, and of an Act of the General Assembly of Arizona, entitled "An Act Concerning Mines", approved March 20th 1895. dated and posted on the ground this 8th day of March 1897.

P.H. Harrington
Levi perry
A.F. Dancil

Filed and recorded at request of P.H. Harrington June 25th A.D. 1897, at 1 P.M. Book 14 page 283, Record of Mines. Territory of Arizona,)

:SS.

county of Cochise.)

I, Frank Hare County Recorder in and for said County, hereby certify that I have compared the foregoing copy with the original location notice of the "Jessey" mining claim, filed and recorded in my office on the 25th day of June 1897, in Book 14 page 283, Record of Mines, and that the same is a full, true and correct copy of such original and of the whole thereof.

Witness my hand and seal of office, this 5th day of March 1903.

Frank Hare

County Recorder.

4-687.

SURVEYOR-GENERAL'S CERTIFICATE OF APPROVAL OF FIELD NOTES AND SURVEY OF MINING CLAIM.

Department of the Interior,

Office of U. S. Surveyor-General,

Phoenix, Arizona.....

July 23rd, 1904

I, U. S. Surveyor-General for..... District of Arizona.....

do hereby certify that the foregoing and hereto attached Field Notes and Return of the Survey of the

Mining Claim of..... I. W. Wallace & B. J. Blom.....

..... Jessey....., known as the

situate in..... Warren..... Mining District,

..... Cochise..... County, Arizona.....

in Section approximately, Township No. 23 S., Range No. 24 E. unsur.

....., designated as Survey No. 1779.....

executed by..... Geo. C. Clark....., U. S. Deputy Mineral

Surveyor,..... July 16-17....., 1903, under my instructions dated

..... March 20"....., 1903, have been critically examined and the necessary cor-

rections and explanations made, and the said Field Notes and Return, and the Survey they describe,

are hereby approved. A true copy of the copy of the location certificate filed by the applicant. for

survey is included in the field notes.

Frank D. Swann

U. S. Surveyor-General for Arizona.....

SURVEY No. 1779

SCALE 300 ft. = 1-IN.

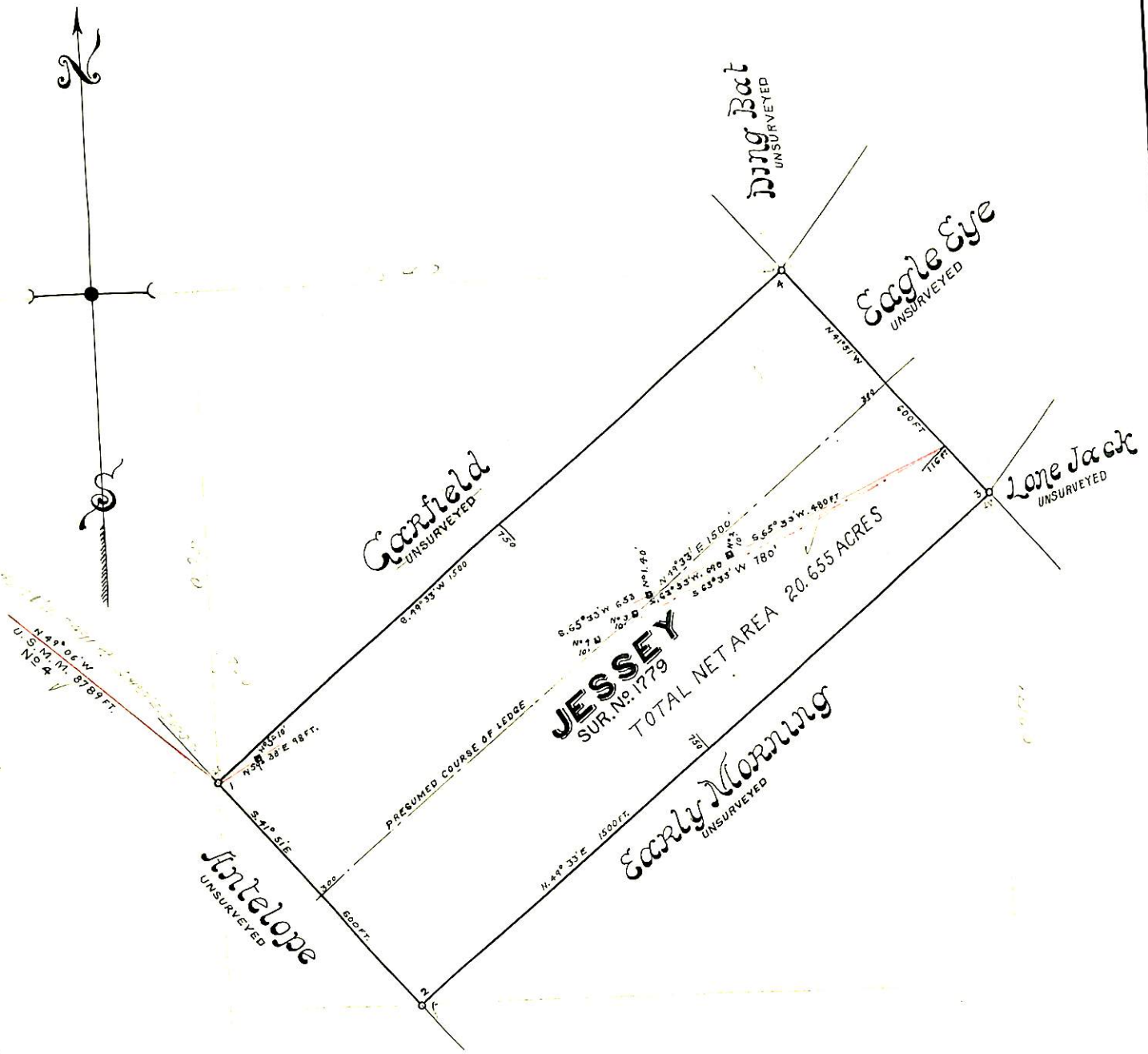

[Signature]
U. S. Dept. MINERAL SURVEYOR.