

**M
S
.**

0

1

7

9

7

5/2/03

Platted & notes copied

(4-683.)

Mineral Survey No. 1797

Lot No.

Prescott

Land District.

FIELD NOTES

OF THE SURVEY OF THE MINING CLAIM OF

The Gold Nugget Mining & Milling Company

KNOWN AS THE

Gold Nugget and Cannon City No. 1
Milline

Mining District.

Maricopa County, Arizona

Section Township 5 N, Range 6 W

Surveyed under instructions dated April 18th, 1903

by J. J. Fisher

U. S. Deputy Mineral Surveyor

Claim located per loc. certificates, 1

Survey commenced May 11th, 1903

Survey completed May 12th, 1903

Address.

A. A. Ireland
Wickenburg
Arizona

PRELIMINARY OATHS OF ASSISTANTS IN SURVEY OF MINING CLAIM.

We, Charles Batty and J. H. Newkirk,

do solemnly swear that we will well and faithfully execute the duties of chain carriers; that we will level the chain upon even and uneven ground and plumb the tally-pins, either by sticking or dropping the same; that we will report the true distance to all notable objects, and the true length of all lines that we assist in measuring, to the best of our skill and ability, and in accordance with instructions

given us, in the survey of the Mining Claim of The Gold Nugget

Mining and Milling Company

known as the Gold Nugget & Canon Cityth lode claims

situate in Valverde mining district

Maricopa County, Arizona

in Section _____, Township No. _____, Range No. _____

Chas Batty, Chairman.

J. H. Newkirk, Chairman.

My commission expires May 19, 1904 Subscribed and sworn to by the above-named persons before me this 11th day of May, 1904

J. J. Fisher
Notary Public

I, J. H. Newkirk, do solemnly swear that I will well and truly

perform the duties of axman, in the establishment of corners and other duties, according to instructions given me and to the best of my skill and ability, in the survey of the Mining Claim of

The Gold Nugget Mining & Milling Co

known as the Gold Nugget & Canon Cityth lode claims

more fully described in the preceding affidavit.

J. H. Newkirk, Axman.

Subscribed and sworn to by the said J. H. Newkirk before me this 11th day of

My commission expires May 19, 1904 May, 1903

J. J. Fisher
Notary Public

I, Charles Batty, do solemnly swear that I will well and truly

perform the duties of flagman, in the establishment of corners and other duties, according to instructions given me and to the best of my skill and ability, in the survey of the Mining Claim of

The Gold Nugget Mining & Milling Company

known as the Gold Nugget & Canon Cityth lode claims.

more fully described in the preceding affidavit.

Chas. Batty, Flagman.

Subscribed and sworn to by the said Chas Batty before me this 11th day of

My commission expires May 19, 1904 May, 1903

J. J. Fisher
Notary Public

1.

Survey No. 1797.

Feet.	GOLD NUGGET . . . LODE.
	<p>Beginning at cor. No.1, identical with loc.</p> <p>A porphyry stone 8x8x24 ins. set one foot in ground alongside a mon. of stones, 3x3 ft, stone marked G.N.1-1797.</p> <p>U.S.L.M.No. 1797 V.D. brs. N.18°15'E. 191 ft.</p> <p>No other brs. available.</p> <p>Thence S.74°45'E.</p> <p>Var. 14°E.</p>
230	To cor. No.1. Canon City ^{No.1} Lode of this Survey.
1500	<p>To cor. No.2, which is also cor. No.2, Canon City^{No.1} Lode of this survey. Identical with loc.</p> <p>A lava stone 10x12x24 ins. set one foot in ground, alongside a mon. of stones 3x3 ft. stone marked G.N.2 -1797 and C.C.2-1797.</p> <p>A x on a lava rock in place marked B.R.G.N.2-1797 brs. N.77°15'E. 47.3 ft.</p> <p>Thence N.15°15'E.</p> <p>Var. 14°E.</p>
300	To E.C.E. identical with loc.
	<p>A porphyry stone 8x10x24 ins. set one foot in ground, alongside a mon. of stones 3x3 ft. stone marked E.C.E.G.N.1797.</p>
600	To cor. No.3, identical with loc.
	<p>A lava stone 6x8x24 ins. set one foot in ground alongside a mon. of stones 3x3 ft. stone marked G.N.3-1797.</p> <p>A X on a porphyry rock in place marked B.R.G.N.3-1797 brs S.39°W. 63.5 ft.</p> <p>Thence N.74°45'W</p> <p>Var. 14°E.</p>
1500	To cor. No.4, identical with loc.

Survey No. 1797.

Feet. A porphyry stone 10x12x24 ins. set one foot in ground, alongside a mon. of stones 3x3 ft. stone marked G.N.4-1797.

A X on a porphyry rock in place marked B.R.G.N.4-1797 brs. N. 21°E.41.5 ft.

Thence S.15°15'W.

Var.14° E.

300 To W.C.E. identical with loc.

Whence initial mon. brs. S.74°45' E.300ft.

A porphyry stone 12x12x24 ins. set one foot in ground, alongside a mon. of stones 3x3 ft. stone marked W.C.E.G.N.1797.

600 To cor. No.1, the place of beginning. survey of exterior boundaries.

* * * * *

No. 1
CANON CITY LODE.

Beginning at cor. No.1, identical with cor. of location, on line 1-2 Gold Nugget Lode at S.74°45'E.230 ft from cor. No.1.

A porphyry stone 8x8x24 ins. set 6 ins. below surface of ground, in wagon road, alongside a mon. of stones 3x3 ft. ,3 feet from stone. Stone marked C.C.1-1797. whence a X on a porphyry rock in place marked B.R.C.C.1-1797 brs. N.73°10'E.39 ft. U.S.L.M.No.1797 brs. N.32°55'W.294.9 ft.

Thence S.74°45'E.

Var. 14° E.

1270 To cor. No.2, which is also cor. No.2, Gold Nugget Lode of this survey, cor. described above.

Thence S.24°W

Feet

Survey No. 1797.

Var. 14° E.

300

To E.C.E. identical with loc.

A lava stone 8x18x24 ins. set one foot in ground, alongside a mon. of stones 3x3 ft. stone marked E.C.E.C.C.1797.

600

To cor. No.3, identical with loc.

A lava stone 5x10x24 ins. set one foot in ground, alongside a mon. of stones 3x3 ft. stone marked C.C.3-1797.

A X on a lava rock in place marked B.R.C.C.3-1797
brs. N.60°35'W. 24.9 ft.

Thence N.67°37'W.

Var. 14° E.

1256

To cor. No.4, identical with loc.

A granite stone 8x8x24 ins. set one foot in ground alongside a mon. of stones 3x3 ft, stone marked C.C.4-1797.

A X on a porphyry rock in place marked
B.R.C.C.4-1797 brs. N.63° E 46.2 ft.

Thence N.24°E.

Var. 14°E

300

To W.C.E. identical with loc.

A granite stone 8x12x24 ins. set one foot in ground, alongside a mon. of stones 3x3 ft, stone marked W.C.E.C.C.1797.

442.5

To cor. No.1, the place of beginning,
survey of exterior boundaries.

* * * * *

Survey No. 1792.

AREA.

GOLD NUGGET	. LODE	20.66 acres.
CANON CITY	^{No. 1} LODE.	14.80 "
Total area lode claims,		35.46 acres.

LOCATION.

This claim is located on unsurveyed land approximately in T.5.N.R.4.W.G. and S.R.M. *in Vulture Mining Dist. Mancoska County, Arizona* and is bounded on the north by Gold Nugget No.2, on the east by Gov. land, on the south by Canon City No.2, and on the west by Last Chance and Chispa mining claims.

* * * * *

VEINS.

Gold Nugget No.1, vein extends from W.C.E. S.74°45'E. 1500 feet to E.C.E.

Canon City vein extends from W.C.E. S.67°37'E. 1256 feet to E.C.E.

* * * * *

EXPENDITURE OF FIVE HUNDRED DOLLARS.

I certify that the value of the labor and improvements upon this claim placed thereon by the claimant and its grantors is not less than five hundred dollars for each location in claim, and that said improvements consist of,

GOLD NUGGET . LODE.

Dis. shaft No.1, which hrs. from W.C.E. mon. S.74°45'E. 300ft.
Shaft 4x8 feet, double compartment, timbered, 47 ft. deep.

Value \$940.00

Survey No. 1797.

No. 1
CANON CITY [^]LODE.

Dis. shaft No.1, which brs from cor. No.4,
N.69°30'E. 358 ft. shaft 4x6x16 ft.

Value \$50.00.

Cut No.2, which brs. from cor. No.4,
N.63°E.448 ft. cut 4x10ft.5 ft. face.

Value \$25.00.

Shaft No.3, which brs. from cor. No.4,
N.60°45'E.550ft. shaft 4x6x12 ft.

Value \$100.00.

Shaft No.4, which brs. from E.C.E. mon.
N.58°30'W.836 ft. shaft 4x6x10 ft.

Value \$100.00

Shaft No.5; which brs. from cor No.4,
N.57°45'E.540 ft. shaft 4x6 ft, 35 ft. deep.

Value \$350.00

Shaft No.6; which brs. from cor.No.4,
N.52°E.535 ft. shaft 4x8 ft. double compart-
ment, timbered, 20 feet deep.

Value \$400.00.

INSTRUMENT.

This survey was made with a Gurley Light
Mountain Solar Transit. The courses were de-
flected from the true meridian by direct solar
observations. The distances were measured with a
100 foot steel chain and a 75 foot steel tape.

Prescott Ariz.

J. J. Fisher

May 18. 1903.

U.S. Dep. Min. Surveyor.

U.S.L.Mon. No. 1797.

There being no corner of the public survey or U.S.L Mon. within two miles of survey No. 1797, I erected a U.S.L.Mon. on a high point visible for long distances in all directions.

I selected a solid porphyry rock in place marked X U.S.L.M.1797,V.D. whence Vulture Peak brs.N.7°30'W. about 5000 ft.

Vulture Mine brs. S.39° W about four and a half miles. Wickenburg brs. N.6°30'E. about ten miles. Gold Nugget Peak brs. S.66°30'E. about 2000 feet.

A X B.R.U.S.L.M.1797 V.D. brs. N.30°35'W. 23 feet.

A.X.B.R.U.S.L.M. 1797 V.D. brs. S.12°15'E. 38.5 feet.

Prescott Ariz.

May 18, 1903.

J. J. Fisher

U.S.Dep. Min. Surveyor.

FINAL OATHS FOR SURVEYS.

LIST OF NAMES.

A list of the names of the individuals employed by J. J. Fisher
 United States Deputy Mineral Surveyor, to assist in running, measuring, and marking the lines
 corners and boundaries described in the foregoing field notes of the survey of the mining claim
 of The Gold Nugget Mining & Milling Co.
 known as the Gold Nugget & Canon City No 1
 and showing the respective capacities in which they acted.

Charles Battye , Chairman.
J. H. Newkirk , Chainman.
J. H. Newkirk , Axman.
Charles Battye , Flagman.

FINAL OATHS OF ASSISTANTS.

We, Charles Battye
 and J. H. Newkirk , do solemnly swear that we assisted J. J. Fisher
 , United States Deputy Mineral Surveyor, in marking the corners and
 surveying the boundaries of the mining claim of The Gold Nugget Mining
 And Milling Company
 , known as the Gold Nugget & Canon City No 1
 , represented
 in the foregoing field notes as having been surveyed by said deputy mineral surveyor and under
 his direction; and that said survey has been in all respects, to the best of our knowledge and
 belief, faithfully and correctly executed, and the corner and boundary monuments established
 according to law and the instructions furnished by the United States Surveyor-General for
Oregon

Chas. Battye , Chairman.
J. H. Newkirk , Chainman.
J. H. Newkirk , Axman .
Chas. Battye , Flagman.

Subscribed and sworn to by the above-named persons before me

My commission expires this 12th day of May, 1903
 May 10, 1904

J. J. Fisher
 Notary Public

(4-686.)

FINAL OATH OF U. S. DEPUTY MINERAL SURVEYOR

I, J. J. Fisher, U. S. Deputy Mineral Surveyor, do solemnly swear that, in pursuance of instructions received from the United States Surveyor General for Arizona, dated April 18th 1903, I have, in strict conformity to the laws of the United States, the official regulations and instructions thereunder, and the instructions of said Surveyor General, faithfully and correctly executed the survey of the Mining Claim of The Good Nugget Mining & Milling Company, known as the Good Nugget & Queen City No 1, situate in Vulture Mining District, Maricopa County, Arizona, in Section _____, Township No. _____, Range No. _____, and designated as Survey No. 1797, as represented in the foregoing field notes, which accurately show the boundaries of said mining claim as distinctly marked by monuments on the ground, and described in the attached copy of the location certificate, which was received by me from the Surveyor General with said instructions, and that all the corners of said survey have been established and perpetuated in strict accordance with the law, official regulations and instructions thereunder; and I do further solemnly swear that the foregoing are the true and original field notes of said survey and my report therein, and that the labor expended and improvements made upon said mining claim by claimant or its grantors are as therein fully stated, and that the character, extent, location and itemized value thereof are specified therein with particularity and full detail, and that no portion of said labor or improvements so credited to this claim has been included in the estimate of expenditures upon any other claim.

J. J. Fisher
U. S. Deputy Mineral Surveyor.

Subscribed and sworn to by the said J. J. Fisher
U. S. Deputy Mineral Surveyor, before me Thomas C. Job a Notary
Public in and for Maricopa County Arizona this 19th
day of May 1903

Thomas C. Job
Notary Public

Affidavit of Five Hundred Dollars Improvements.

We, Charles Battye, and H. B. Davenport

of lawful age, being first duly sworn according to law, depose and say: That we are acquainted with the Gold Nugget & Canon Co #1 mining claim, situate in Milline Mining district, Navajo County, Arizona Territory, for which The Gold Nugget Mining & Milling Company has made application for survey prior to application for patent under the provisions of the Act of Congress, approved May 10, 1872; and that the labor done and improvements made thereon by the applicant and its grantor exceed Five Hundred Dollars in value, and further that we are not personally interested in said mine.

Chas. Battye

H. B. Davenport

TERRITORY OF ARIZONA,

County of Maricopa

ss:

Sworn to and subscribed before me, this 12th

day of May, 1903



My commission expires May 10, 1904

J. J. Fisher Notary Public

Notice of Mining Location

Lodge Claim,

12

To All Whom it May Concern:

This Mining Claim the name of which is the Gold Nugget Mining Claim, situate on lands belonging to the United States of America, and in which there are valuable mineral deposits was entered upon and located for the purpose of exploration and purchase by N. H. Ireland the undersigned on the 22 day of June 1901. The length of this claim is 1200 feet and I claim 300 feet in a westerly direction, and 1200 feet in a easterly direction from the center of the discovery shaft at which this notice is posted lengthwise of the claim, together with 300 feet in width of the surface grounds on each side of the center of said claim. The general course of the lode deposit and promises is from the east to the west. The Claim is situated and located in the Vulture Mining District in Maricopa County in the Territory of Arizona, about five miles in a N. E. direction from Vulture Mill and one mile south of Vulture Peak. The surface boundaries of the claim are marked upon the ground as follows: Beginning at this Mon. of stone at a point in a westerly direction 300 feet from the discovery shaft (at which this notice is posted), being in the center of the west end line of said claim, thence 300 feet to a Mon. of stone, being the N. W. corner

TERRITORY OF ARIZONA, } ss.
County of Maricopa.

I, B. F. McFALL, County Recorder in and for the County and Territory aforesaid,
hereby certify that I have compared the foregoing copy with the record of the GOLD
NUGGET Mining Claim, Located by A.A.Ireland
filed and recorded in my office on the 20th day of August 1901, in Book
No. 10 of Lines
at Page 445, and that the same is a full, true and correct
copy of such record and of the whole thereof.

Witness my hand and seal of office, this 2nd
day of April 1903.

B. F. McFall
County Recorder.

By A. S. Arthur
Deputy.

of said claim; thence 750 feet to a mon. of stone¹⁴
at the center of the N side line of said claim;
thence 750 feet to a mon. of stone being at the
N.E. Corner of said claim; thence 300 feet to a
mon. of stone at the center of the E. end of said
claim; thence 300 feet to a mon. of stone being at
the S.E. corner of said claim; thence 750 feet to a
mon. of stone being at the center of the S. side
line of said claim; thence 750 feet to a mon
of stone at the S.W. corner of said claim; thence
300 feet to the place of beginning.

All done under the provisions of Chapter
Six of Title XXXII of the Revised Statutes of the
United States, and of an Act of the General
Assembly of Arizona, entitled, "An Act Concerning
Mines" approved March 20th, 1895 and amended
March 2d 1899 and March 16th 1901.

Dated and posted on the ground this 22^d
day of June 1901.

A. A. Ireland,

Dated and recorded at request of A. A. Ireland
Aug 20. A.D. 1901, at 9:27 A.M.

J. F. McFall

County Recorder

By A. S. Arthur

Deputy.

Book 10 of Mines, page 445

Notice of Mining Location

15

Lode Claim.

To All Whom it may Concern:

This Mining Claim, the name of which is the Carson City No 1. Mining Claim, situate on lands belonging to the United States of America and in which there are valuable mineral deposits was entered upon and located for the purpose of appropriation and purchase by W. A. Ireland, the undersigned on the 31st day of May 1901. The length of this claim is 1500 feet and of claim 500 feet in a westerly direction and 1000 feet in a easterly direction from the center of the discovery shaft, at which this notice is posted lengthwise of the claim, together with 300 feet in width of the surface grounds, on each side of the center of said claim. The general course of the lode deposit and promise is from the east to the west.

The claim is situated and located in the Vulture Mining District in Maricopa County in the Territory of Arizona, about 1 1/4 miles in a southerly direction from Vulture Peak, 1 1/2 miles east of Vulture road.

The surface boundaries of the claim are marked upon the ground as follows: Beginning at Mon. of stone at a point in a westerly direction 500 feet from the discovery shaft (at which this notice

TERRITORY OF ARIZONA, } ss.
County of Maricopa.

I, B. F. McFALL, County Recorder in and for the County and Territory aforesaid,
hereby certify that I have compared the foregoing copy with the record of the CANON CITY
NO #1, Mining Claim, located by A.A. Ireland.

filed and recorded in my office on the 20 day of August 1901, in Book
No. 10 of Lines
at Page 447, and that the same is a full, true and correct
copy of such record and of the whole thereof.

Witness my hand and seal of office, this 2nd
day of April 1903

B. F. McFall

County Recorder.

By A. S. Arthur

Deputy.

is posted), being in the center of the said line of said claim; thence 300 feet to a mon of stone being the N.W. corner of said claim; thence 750 feet to a mon of stone at the center of the North side line of said claim; thence 750 feet to a mon of stone being at the N.E. corner of said claim; thence 300 feet to a mon of stone at the center of the E end of said claim; thence 300 feet to a mon of stone being at the S.E. corner of said claim; thence 750 feet to a mon. of stone being at the center of the S. side line of said claim; thence 750 feet to a mon of stone at the S.W. corner of said claim. thence 300 feet to the place of beginning

All done under the provisions of Chapter Six of Title XXXII, of the Revised Statutes of the United States and of an Act of the General Assembly of Arizona, entitled, "An Act Concerning Mines" approved March 20th 1895 and amended March 2d, 1899 and March 16th 1901.

Dated and posted on the ground this 31st day of May 1901.

J. A. Ireland.

Filed and recorded at request of J. A. Ireland Aug. 20th A.D. 1901 at 9²³ A.M.

D. F. McFall

County Recorder

By A. S. Arthur

Deputy.

4-687.

SURVEYOR-GENERAL'S CERTIFICATE OF APPROVAL OF FIELD NOTES AND SURVEY OF MINING CLAIM.

Department of the Interior.

Office of U. S. Surveyor-General,

Phoenix, Arizona

July 21, 1903

I, U. S. Surveyor-General for the district of Arizona

do hereby certify that the foregoing and hereto attached Field Notes and Return of the Survey of the Mining Claim of The Gold Nugget Mining & Milling Company

known as the Gold Nugget & Canon City No-1

situate in Gulture mining district,

Maricopa County, Arizona

in Section, Township No., Range No.

designated as Survey No. 1797

executed by J. J. Fisher, U. S. Deputy Mineral

Surveyor, May 11-12, 1903, under my instructions dated

April 18, 1903, have been critically examined and the necessary cor-

rections and explanations made, and the said Field Notes and Return, and the Survey they describe,

are hereby approved. A true copy of the copy of the location certificate filed by the applicant for

survey is included in the field notes.

Hugh H. Price

U. S. Surveyor-General for Arizona

Survey N^o 1797
 Prescott Land District

Gold Nugget No 2
 Unsurveyed

Last Chance
 Unsurveyed

Chispa
 Unsurveyed

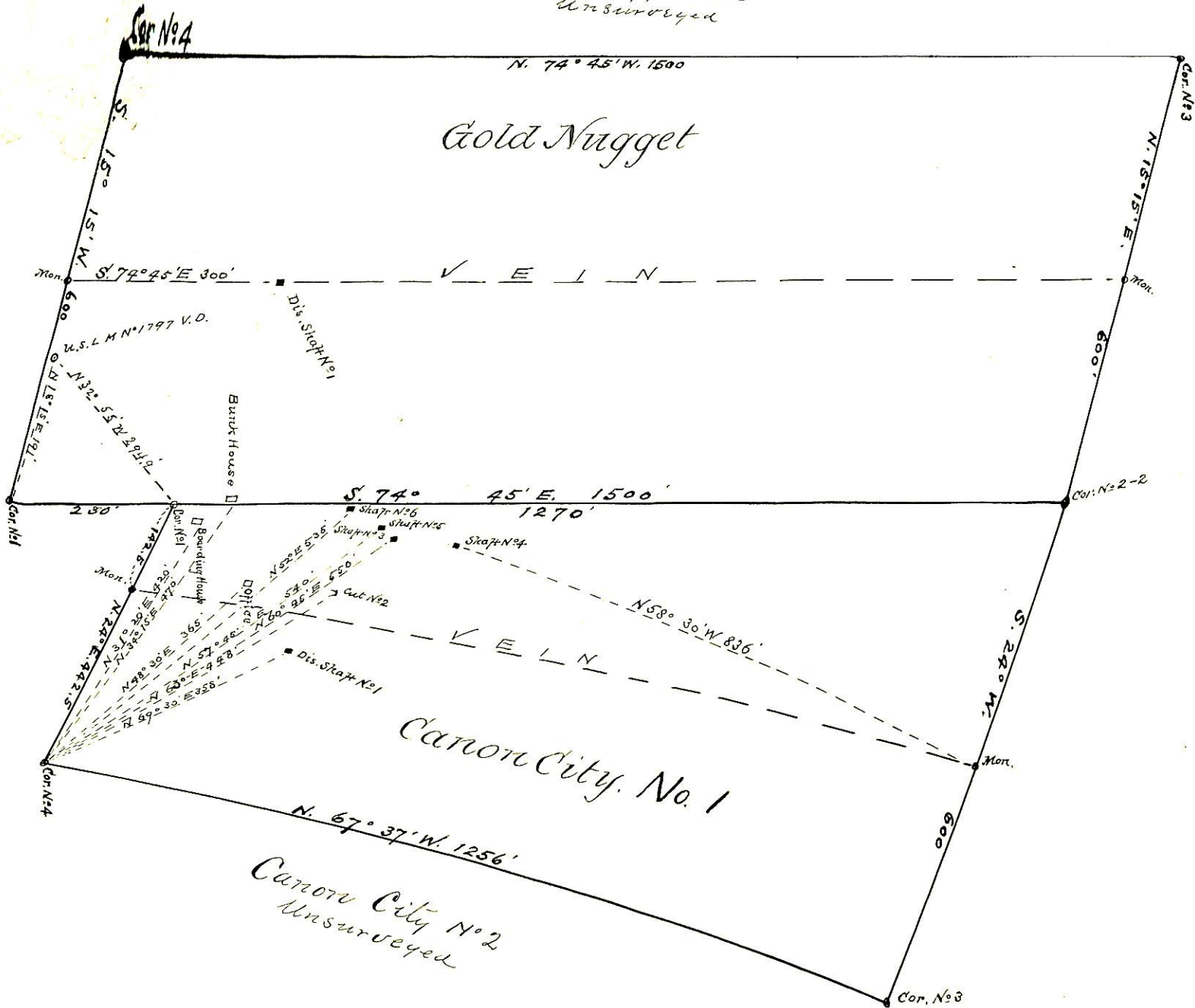

Surveyed May 11-12, 1903
 by J. J. Fisher
 U. S. Dep. Min. Surveyor.

U.S.L. Monument. No. 1797.
Vulture Mining District
Maricopa County
Arizona

May 11th 1903.

Scale 5000' = 1" inch

J. J. Fisher
U.S. Dep. Min. Surveyor.

