

MS -

0

1

7

9

8

6/3/03

Copies

Plated

(4-683.)

Mineral Survey No. 1798

Lot No. _____

Prescott Arizona Land District.

FIELD NOTES

OF THE SURVEY OF THE MINING CLAIM OF

Mrs S. B. Mayer

KNOWN AS THE

Placer Claim No. 1, Placer Claim No. 2, Walter Mine

Hill Side and Winniford Placers = Big Bug Mining District.

Yavapai County, Arizona

Section _____, Township _____, Range unsurveyed

Surveyed under instructions dated April 27th, 1903,

by Thos L. Darby, U. S. Deputy Mineral Surveyor

Claim located See location notices, 1

Survey commenced April 28th, 1903

Survey completed May 4th, 1903

Claimant's address, Mayer, Arizona.

Walter Mine Sept 12, 1897
Hill Side Placer Sept 21, 1898
Placer Claim No. 1 Sept 21, 1898
Hill Side Placer Oct 7, 1901

PRELIMINARY OATHS OF ASSISTANTS IN SURVEY OF MINING CLAIM.

We, J. Guss Moe and _____,

do solemnly swear that we will well and faithfully execute the duties of chain carriers; that we will level the chain upon even and uneven ground and plumb the tally-pins, either by sticking or dropping the same; that we will report the true distance to all notable objects, and the true length of all lines that we assist in measuring, to the best of our skill and ability, and in accordance with instructions given us, in the survey of the Mining Claim of Mrs. S. B. Mayer

known as the Placer Claim N^o. 1, Placer claim N^o. 2, Hillside, Walter, Mon and Winsford Placers situate in Big Bug mining district Yavapai County, Arizona in Section _____, Township No. _____, Range No. unsurveyed

Guss Moe, Chairman.
_____, Chairman.

Subscribed and sworn to by the above-named persons before me this 25th day of April, 1902.

my commission expires June 1, 1906
James M. Elder, Notary Public

I, Guss Moe, do solemnly swear that I will well and truly perform the duties of axman, in the establishment of corners and other duties, according to instructions given me and to the best of my skill and ability, in the survey of the Mining Claim of _____
_____ known as the _____ more fully described in the preceding affidavit.

_____, Axman.

Subscribed and sworn to by the said _____ before me this _____ day of _____, 190_____

I, _____, do solemnly swear that I will well and truly perform the duties of flagman, in the establishment of corners and other duties, according to instructions given me and to the best of my skill and ability, in the survey of the Mining Claim of _____
_____ known as the _____ more fully described in the preceding affidavit.

_____, Flagman.

Subscribed and sworn to by the said _____ before me this _____ day of _____, 190_____

Feet

Survey N^o 1798Placer Claim N^o 1Beginning at cor N^o 1

A sawed pine post $4\frac{1}{2}$ ft long, 4×6 ins set 18 ins
the ground with mound of stone and scribed
1-1-1798 whence

U. S. Locating Monument N^o 1-1245 B. B. D. bears
S. $12^{\circ}14'E$ 1090.15 ft

A monument on Copper Mt bears N. $77^{\circ}17'E$
Mt Elliott bears N. $50^{\circ}21'W$.

Thence S. $86^{\circ}13'E$

476. Cross pipe line course S. $77^{\circ}E$
1175. Cross pipe line course N. $68^{\circ}E$
1344.9 To cor N^o 2

A sawed pine post $4\frac{1}{2}$ ft long 4×6 ins set 18 ins
in the ground with mound of stone and
scribed 2-1798 whence

A point of rock bears N. $36^{\circ}03'E$
Mt Elliott bears N. $50^{\circ}52'W$.

Thence N. $4^{\circ}28'E$.

80. Cross pipe line course N. $68^{\circ}E$
211. Wagon road course N. $75^{\circ}E$.
611.7 To cor N^o 3

A sawed pine post $4\frac{1}{2}$ ft long 4×6
ins set 18 ins in the ground with mound
of stone and scribed 2-3-1798 whence

An ash tree 14 ins in diam blazed and
scribed B.T. 2-3-1798 bears N. $83^{\circ}23'W$. 20.05 ft

Thence N. $86^{\circ}30'W$.

- 1302.7 To cor N^o 4

On line 1-2 Walter Moe Placer of this survey
A sawed pine post $4\frac{1}{2}$ ft long, 4×6 ins set 18
ins in the ground and scribed 1-4-1798 whence

A monument on Copper Mt bears N. $79^{\circ}14'E$
Mt Elliott bears N. $79^{\circ}14'E$

Thence S. $8^{\circ}28'W$

182. Cross ditch 2 ft wide course S. $75^{\circ}E$
329 Wagon road course S. $67^{\circ}E$
530. Cross pipe line course S. $77^{\circ}E$
607.25 To cor N^o 1, The place of beginning
All corners identical with the location

Feet

Placer Claim N^o 2Beginning at cor N^o 1

Identical with cor N^o 4 Placer claim N^o 1 of
of this survey and scribed 1-1798, whence
U. S. Locating Monument N^o 1-1245 B. B. D. bears
S. 4° 51' E. 1672.04 ft.

Thence S. 86° 38' E

1302.7 To cor N^o 2

Identical with cor N^o 3, Placer claim N^o 1
of this survey and scribed 2-1798

Thence N. 9° 17' E.

131 To south bank of Big Bug creek course East

315 To north bank of Big Bug creek course East

476.2 To cor N^o 3

A sawed pine post 4½ ft long, 4x6 ins set
18 ins in the ground in mound of stone and
scribed 3-1798 whence

A mountain peak bears S. 82° 40' W

A low peak bears N. 8° 38' E.

Thence N. 86° 40' W.

1125. Wagon road to Copper Mt course N. 65° E

1309.85 To cor N^o 4

A sawed pine post 4½ ft long, 4x6 ins set 18 ins
in the ground in mound of stone and scribed
4-2-1798 whence

A peak bears S. 81° 51' W.

A monument on Copper Mt bears N. 80° 43' E.

Thence S. 8° 28' W.

92. Wagon road to Copper Mt course N. 70° E

236. North bank of Big Bug creek course N. 80° E

391. South bank of Big Bug creek course N. 80° E.

471.8 To cor N^o 1, the place of beginning

All corners are identical with the location

Walter Moe Placer

Beginning at cor N^o 1

Identical with cor N^o 1, Placer claim N^o 1. of
this survey and scribed 1-1798 whence

U. S. Locating Monument N^o 1-1245 B. B. D.

bears S. 12° 14' E 1090.15 ft.

| | |
|---------|---|
| | Thence $N. 8^{\circ} 28' E$ |
| 77.25 | Cross pipe line course $S. 77^{\circ} E$ |
| 278.75 | Wagon road course $S. 67^{\circ} E$ |
| 425.75 | Cross ditch 2 ft wide, course $S. 75^{\circ} E$. |
| 607.25 | To cor $N^{\circ} 4-1$ Placer claims $N^{\circ} 1$ and 2 of this survey |
| 688.05 | South bank of Big Bug creek course $N. 80^{\circ} E$. |
| 843.05 | North bank of Big Bug creek course $N. 80^{\circ} E$. |
| 987.05 | Road to Copper Mt course $N. 70^{\circ} E$. |
| 1079.05 | To cor $N^{\circ} 2$ |
| | Identical with cor $N^{\circ} 4$ Placer claim $N^{\circ} 2$ of this survey and scribed 2-1798 |
| | Thence $N. 83^{\circ} 59' W$. |
| 283.48 | To cor $N^{\circ} 3$ |
| | Identical with cor $N^{\circ} 4$ Sur $N^{\circ} 1263$ Polygon Placer, Joseph Mayer Claimant |
| | A walnut post standing 3 ft above the ground in mound of stone and scribed 4-1263 and 3-1798 |
| | Thence $S. 11^{\circ} 45' W$. |
| 156. | Road to Copper Mt course $N. 85^{\circ} E$ |
| 254. | North bank of Big Bug creek course East |
| 385. | South bank of Big Bug creek course East |
| 592. | Cross ditch 2 ft wide course $S. 85^{\circ} E$. |
| 730. | Wagon road course $S. 75^{\circ} E$. |
| 923. | To cor $N^{\circ} 4$ |
| | Identical with cor $N^{\circ} 1$ Sur $N^{\circ} 1263$ Polygon Placer |
| | A walnut post standing 3 ft above the ground and scribed 1-1263 and 4-1798 |
| | Thence $S. 58^{\circ} 08' E$. |
| 222.5 | To cor $N^{\circ} 8$ of Tract "B." Hill Side Placer, of this survey |
| 366.2 | To cor $N^{\circ} 1$, the place of beginning |

Hill Side Placer

Tract "A."

Beginning at cor $N^{\circ} 1$

A sawed pine post $4\frac{1}{2}$ ft long 4×6 ins set 18 ins in the ground with mound of stone and scribed 1-1798 whence

U. S. Locating Monument $N^{\circ} 1-1245$ B. B. D. bears $S. 24^{\circ} 54' E. 552.8$ ft.

- Feet A monument on Copper Mt bears N. $76^{\circ}37' E$
 A peak bears N. $37^{\circ}58' W$
 The S. E. cor of the location bears N. $75^{\circ}28' E$ 66.7 ft
 Thence S. $75^{\circ}28' W$.
1129. Crown King wagon road course S. $26^{\circ} E$.
- 1302.2 To cor N^o 2
 Identical with the S. W. cor of the location
 A sawed pine post $4\frac{1}{2}$ ft long, 4×6 ins set 18
 ins in the ground with mound of stone and
 scribed 2-1798 whence
 A monument on Copper Mt bears N. $75^{\circ}27' E$
 A peak bears N. $36^{\circ}14' W$.
 Thence N. $24^{\circ}11' W$.
600. To cor N^o 3.
 Identical with the N. W. cor of the location
 A sawed pine post $4\frac{1}{2}$ ft long, 4×6 ins, set 18 ins
 in the ground with mound of stone and
 scribed 3-1798 whence
 A monument on Copper Mt bears N. $77^{\circ}16' E$
 A peak bears N. $36^{\circ}23' W$.
 Thence N. $65^{\circ}49' E$.
168. Crown King wagon road course S. $20^{\circ} E$
228. To cor N^o 6 of Tract "B." of Winneford Place of this survey
 at which the location notice of the Hill Side Place was found
- 774.4 To cor N^o 4
 On line 5-6 of Tract "B." Winneford Place of
 this survey, and on line of Right of Way of Prescott & Eastern R.R.
 A sawed pine post $4\frac{1}{2}$ ft long, 4×6 ins set 18
 ins in the ground with mound of stone and
 scribed 4-1798
 Thence S. $69^{\circ}06' E$.
857. To cor N^o 5
 A sawed pine post $4\frac{1}{2}$ ft long 4×6 ins, set 18 ins
 in the ground with mound of stone and scribed
 5-1798 whence
 Cor N^o 1 Place claim N^o 1 of this survey bears
 N $0^{\circ}11' E$, 332 ft
 A monument on Copper Mt bears N. $76^{\circ}12' E$
 Mt Elbert bears N. $50^{\circ}9' W$.
 Thence S. $0^{\circ}11' W$
232. To cor N^o 1, the place of beginning

Feet

Tract "B"

Beginning at cor N^o 6

Identical with cor N^o 1 sur N^o 1263 Polygon Placer
and with Cor N^o 4 Walter Moe Placer of this survey
and scribed 6-1798 whence

Cor N^o 4 of Tract "A" of Hillside Placer of this
survey bears S. 65° 49' W. 537.8 ft

The N. E. cor. of the location bears N. 65° 49' E. 1149 ft

Thence S. 65° 49' W.

55.1 To cor N^o 7

On line of right of way of Prescott & Eastern R. R.
A sawed pine post 4 1/2 ft long, 4x6 ins set 18 ins
in the ground and scribed 7-1798.

Thence S. 68° 22' E.

257.4 To cor N^o 8

On line 4-1 Walter Moe Placer, of this survey
and on line of Right of Way of Prescott & Eastern R. R.

A sawed pine post 4 1/2 ft long, 4x6 ins set 18 ins
in the ground with mound of stone and scribed 8-1798

Thence N. 58° 08' W.

222.5 To cor N^o 1, the place of beginningWinneford Placer
Tract "A"Beginning at cor N^o 1.

Identical with cor N^o 1 - sur N^o
1263 Polygon Placer, Cor N^o 4 Walter Moe Placer,
and Cor N^o 6 of Tract "B" Hillside Placer both of
this survey and with the N. E. cor of the location
and scribed 1-1798 whence

U. S. Locating Monument N^o 1-1245 B. B. D. bears
S. 23° 18' E. 1370.45 ft.

Thence N. 54° 28' W.

896.4 To cor N^o 2

Identical with Cor N^o 2 sur N^o 1263 Polygon Placer
and with the N. W. cor of the location

On line 1-2 sur N^o 1263 Mamie Placer, Joe
Mayer Claimant

A walnut post standing 2 1/2 ft above ground
and scribed 2-1263 and 2-1798. whence

- Feet A monument on Copper Mt bears N. 80° 16' E
Mt Elliott bears N. 50° 10' W
Thence S. 50° 45' W.
- 279.2 To cor N^o 3
On line 1-2 Sec N^o 1263 Mamie Place and on
line of Right of Way of Prescott + Eastern Railroad;
Which falls in the main wagon road from the
town of Mayer to the Prescott + Eastern R. R. depot.
An iron pin 15 ins long 1 1/4 ins square, driven
to 2 ins below the surface, whence
A witness corner, a sawed pine post 4 1/2 ft
long, 4x6 ins set 18 ins in the ground, in mound
of stone and scribed W. C. 3-1798 bears N. 50° 45' E
25 ft.
Thence S. 67° 43' E
- 967.65 To cor N^o 4
On line of Right of Way of Prescott + Eastern R. R.
Identical with cor N^o 7 of Tract "B" of Hill Side
Place, of this survey and scribed 4-1798
Thence N. 65° 49' E.
- 55.1 To cor N^o 1
The place of beginning.
- Tract "B"
- Beginning at cor N^o 5
On line of Right of Way of Prescott + Eastern R. R.
A sawed pine post 4 1/2 ft long, 4x6 ins set 18 ins
in the ground, whence
Cor N^o 4 of Tract "A" Winneford Place bears
N. 65° 49' E. 275.8 ft
Thence S. 65° 49' W.
- 206.9 To cor N^o 4 of Tract "A" Hill Side Place, of this survey
- 753.3 To cor N^o 6
Identical with the S. E. cor of the location
On line 3-4 Tract "A" Hill Side Place of this survey
A sawed pine post 4 1/2 ft long 4x6 ins set 18 ins
in the ground, with mound of stone and scribed
6-1798 whence
A monument on Copper Mt bears N. 77° 26' E.
Mt Elliott bears N. 48° 21' W.
Thence N. 50° 36' W.
95. Crown King wagon road course N. 10° W.

Text
594.86

To cor N^o 7

Identical with cor N^o 2, Sec N^o 1263 Martie
Places, for Mayer Claimant and with the S.W. cor
of the location

A walnut post standing 3 ft above ground in a
mound of stone and scribed 2-1263 and 7-1798

Thence N. 50° 45' E.

422.

To cor N^o 8

On line 1-2 Sec N^o 1263 Martie Places and on
line of the Right of Way of the Prescott & Eastern R.R.

A sawed pine post 4 1/2 ft long, 4x6 ins set 18 ins
in the ground with mound of stone and
scribed 8-1798 whence

Cor N^o 3, of Tract "A." Winneford Places of this
claim bears N. 50° 45' E. 227.8 ft.

Cor N^o 1-2, Mamie and Martie Places is
covered by the embankment of the Prescott & Eastern
R.R. and could not be connected with.

Thence N. 67° 43' E.

56743E

265.5

Crown King wagon road course N. 22° E.

886.27

To cor N^o 5, the place of beginning
Variation at all corners 14° 10' E.

Area

Total and net area of Places Claim N^o 1. 18.489 acres

Total and net area of Places Claim N^o 2. 14.150 "

Total and net area of Walter Moe Places 7.151 "

Hill Side Places

Tract "A." containing 18.250 acres

Tract "B." containing 0.117 "

Total and net area of Hill Side Places 18.367 "

Winneford Places

Tract A. containing 3.216 acres

Tract B. containing 8.381 "

Total and net area of Winneford Places 11.597 "

Net area of Places claim 69.754 acres

Location

This claim is located on unswamped
U. S. Government Land

Expenditure of Five Hundred Dollars

I certify that the value of the labor and improvements upon this claim, placed thereon by the claimant and her grantors is not less than five hundred dollars and that said improvements consist of:

Placer Claim N^o 1

- 1 The discovery shaft which bears from cor N^o 4. S. 24° 7' E. 251.5 ft. 4 x 5 ft 36 ft deep in gravel and timbered
Value \$ 360.
- 2 A shaft which bears from cor N^o 4 S. 56° 25' E. 549 ft 4 x 6 ft 30 ft deep in gravel and timbered
Value \$ 300.

Placer Claim N^o 2.

- 1 The discovery shaft which bears from cor N^o 1. N. 83° 4' E. 701.5 ft. 4 x 5 ft 35 ft deep in gravel and timbered
Value \$ 350.
- 2 A shaft which bears from cor N^o 1. N. 79° 17' E. 556 ft 4 x 6 ft. 11 ft deep in gravel
Value \$ 50.
- 3 A shaft which bears from cor N^o 1. N. 49° 4' E. 151 ft 4 x 6 ft 11 ft deep in gravel
Value \$ 50.

Walter Moe Placer

- 1 The discovery shaft which bears from cor N^o 4. N. 30° 57' E. 398 ft. 4 x 5 ft 35 ft deep in gravel and timbered
Value \$ 350.
- 2 A shaft which bears from cor N^o 2. S. 36° 38' W. 230 ft. 4 x 5 ft 11 ft deep in gravel
Value \$ 50

Hill Side Placer

- 1 The discovery cut the mouth of which bears from cor N^o 4 Tract A. S. 44° 15' W. 214 ft 4 ft wide 22 ft long 10 ft face. Course S. 40° W.
Value \$ 25.
- 2 An open cut the mouth of which bears from cor N^o 4. Tract "A." S. 52° 35' W. 258 ft. 4 ft wide, 20 ft long 10 ft face Course S. 37° W.
Value \$ 25.
- 3 An open cut the mouth of which bears from cor N^o 4. Tract A. S. 54° W. 262 ft. 4 ft wide, 20 ft long 10 ft face. Course S. 41° W.
Value 25.

- 4 An open cut the mouth of which bears from cor N^o 4 Tract A. S. $58^{\circ}20'W$. 358.5 ft. 4 ft wide, 20 ft long, 10 ft face. Course S. $35^{\circ}30'W$.
Value \$25.

Winneford Placer.

- 1 The discovery shaft which bears from cor N^o 1. N. $81^{\circ}W$. 22.5 ft. 3 x 6 ft 10 ft deep in gravel
Value \$50.
- 2 A blacksmith shop the N.W. cor of which bears from cor N^o 2. Tract A. S. $58^{\circ}30'W$. 27.3 ft. 20 x 32 ft. Course of long side S. $37^{\circ}45'W$.
Value \$300.

General

A ditch 2 ft wide and 1 ft deep taken from Big Bug creek, beginning at its head and running thence S. $51^{\circ}E$. 281 ft. Thence S. $39^{\circ}20'E$. 171.5 ft. Thence S. $48^{\circ}52'E$. 160.5 ft. Thence S. $58^{\circ}15'E$. 300 ft. Thence S. $88^{\circ}E$. 230.5 ft. Thence S. $74^{\circ}40'E$. 147 ft to a point on line 3-4 Walter Moe placer at 392 ft. S. $11^{\circ}45'W$. from cor N^o 3. Thence generally S. $71^{\circ}25'E$ 323 ft to a point on line 4-1 Placer claim N^o 1 at S. $8^{\circ}28'W$. 182 ft. from cor N^o 4. Thence S. $64^{\circ}E$. 149 ft. Thence S. $81^{\circ}E$. 385 ft. Thence S. $70^{\circ}35'E$. 362 ft. Thence N. $85^{\circ}E$. 281 ft to end of ditch
Value \$500.

This ditch was built for the development of Placer claim N^o 1, Placer claim N^o 2 and the Walter Moe Placer

A 2 1/2 inch iron water pipe laid under the surface about 18 ins; which enters the west side line of the Winneford placer as located at S. $50^{\circ}45'W$. 358 ft from cor N^o 2 of Tract A. and runs thence S. $69^{\circ}20'E$. 550 ft. Thence S. $75^{\circ}50'E$. 788 ft. crossing line 4-1 Tract A. Winneford Placer 1 ft N. $65^{\circ}49'E$. from cor N^o 4. line 4-1 Walter Moe Placer 100 ft S. $58^{\circ}55'E$. from cor N^o 4, to a point 77 ft N. $8^{\circ}28'E$ from cor N^o 1. Placer claim N^o 1. Thence S. $76^{\circ}30'E$. crossing line 1-2 Placer claim N^o 1. at about 476 ft; and, 1005 ft to angle point, inside of which pipe is curved. Thence N. $67^{\circ}50'E$. crossing said line 1-2 at about 1175 ft from cor N^o 1 and crossing line 2-3 at 80 ft from cor. N^o 2. This pipe line was located as near as could be determined from the excavation

Value \$1700.

This pipe line was laid for the development

of all the locations embraced in this claim and, when branch lines are laid, water can be conveyed to the highest point of any of the locations. It is connected with a Water Works system which conveys water from very large springs, near the head of Big Bend creek, about 900 ft in altitude above and 7 miles distant from this claim. The water is conveyed therefrom in 6, 5 and 4 inch pipes to a reservoir about $2\frac{1}{2}$ miles from this claim in a north westerly direction. From the reservoir it is conveyed by 3 inch pipe to the north westerly boundary of Survey N: 1263 and thence by $2\frac{1}{2}$ inch pipe to and through this claim.

The pipe on this claim is owned by the claimant. Five hundred dollars of the value of the Pipe line is credited to each the Hill Side and Winneford Placers:

Other Improvements

- 1 A house, the N. E. cor of which bears from cor N: 4 of Placer claim N: 1. S. $70^{\circ} 10' E$. 312.5 ft. 30×30 ft.
Course of long side N. $45^{\circ} W$.
- 2 A house, the S. E. cor of which bears from cor N: 3 Placer claim N: 1 S. $54^{\circ} 24' W$. 273 ft. 20×30.5 ft.
Course of long side N. $80^{\circ} W$.
- 3 A house, the S. E. cor. of which bears from Cor N: 4 Walter Moe Placer, N. $39^{\circ} 24' E$. 311 ft. 26×36 ft.
Course of long side N. $59^{\circ} W$.
- 4 A house the N. W. cor of which bears from Cor N: 4 Tract "A." Hill Side Placer S. $63^{\circ} 10' E$. 142 ft.
 34×36.5 ft. Course of long side N. $30^{\circ} E$.
- 5 A house the S. E. cor of which bears from Cor N: 7 Tract "B" Winneford Placer N. $83^{\circ} 6' E$. 524 ft.
 24.2×28.5 ft. Course of long side N. $28^{\circ} E$.

Instrument

This survey was made with a Buff & Berger Transit, with Solar Attachment. The courses were deflected from the true meridian as determined by direct solar observations.

The distances were measured with 100 ft and 500 ft steel tapes.

FINAL OATHS FOR SURVEYS.

LIST OF NAMES.

A list of the names of the individuals employed by Thos L. Darby
 United States Deputy Mineral Surveyor, to assist in running, measuring, and marking the lines
 corners and boundaries described in the foregoing field notes of the survey of the mining claim
 of Mrs S. B. Mayer
 known as the Placer claim No 1 & 2, Hillside, Walter Moe & Winneford Placers
 and showing the respective capacities in which they acted.

Guss Moe , Chairman.
 , Chairman.
 , Axman.
 , Flagman.

FINAL OATHS OF ASSISTANTS.

We, I, Guss Moe
 and _____, do solemnly swear that ^Iwe assisted Thos L. Darby
 _____, United States Deputy Mineral Surveyor, in marking the corners and
 surveying the boundaries of the mining claim of Mrs S. B. Mayer
 _____, known as the Placer claim
No 1 & 2, Hill Side, Walter Moe & Winneford Placer Claims, represented
 in the foregoing field notes as having been surveyed by said deputy mineral surveyor and under
 his direction; and that said survey has been in all respects, to the best of ^{my}~~our~~ knowledge and
 belief, faithfully and correctly executed, and the corner and boundary monuments established
 according to law and the instructions furnished by the United States Surveyor-General for
Arizona.

Guss Moe , Chairman.
 , Chairman.
 , Axman
 , Flagman.

Subscribed and sworn to by the above-named persons before me

this fourth day of May, 1903

my commission expires
June 14th 1906

James M Elder
Notary Public

FINAL OATH OF U. S. DEPUTY MINERAL SURVEYOR

I, Thos L. Darby, U. S. Deputy Mineral Surveyor, do solemnly swear that, in pursuance of instructions received from the United States Surveyor General for Arizona, dated April 27th 1903, I have, in strict conformity to the laws of the United States, the official regulations and instructions thereunder, and the instructions of said Surveyor General, faithfully and correctly executed the survey of the Mining Claim of Mrs S. B. Mayer, known as the Placer Claim No. 1, Placer Claim No. 2, Walter Mox, Hill Side & Minnerford Placer, situate in Big Bug Mining District, Yavapai County, Arizona, in Section —, Township No. —, Range No. unsurveyed, and designated as Survey No. 1798, as represented in the foregoing field notes, which accurately show the boundaries of said mining claim as distinctly marked by monuments on the ground, and described in the attached copy of the location certificate, which was received by me from the Surveyor General with said instructions, and that all the corners of said survey have been established and perpetuated in strict accordance with the law, official regulations and instructions thereunder; and I do further solemnly swear that the foregoing are the true and original field notes of said survey and my report therein, and that the labor expended and improvements made upon said mining claim by claimant or his grantors are as therein fully stated, and that the character, extent, location and itemized value thereof are specified therein with particularity and full detail, and that no portion of said labor or improvements so credited to this claim has been included in the estimate of expenditures upon any other claim.

Thos L. Darby
U. S. Deputy Mineral Surveyor.

Subscribed and sworn to by the said Thomas L. Darby
U. S. Deputy Mineral Surveyor, before me Robert H. Buck a
Notary Public this 30th
day of May 1903 My Commission Expires ~~March 22 1905~~ Dec 3 1906

Robert H. Buck
Notary Public

Affidavit of Five Hundred Dollars Improvements.

We, Dan Bowen, and Jess M. Davis

of lawful age, being first duly sworn according to law, depose and say: That we
 are acquainted with the Placer Claim No. 1, & 2, Hill side, Walter Moore
and Winsford Placer mining claim,
 situate in Big Bug Mining district, Yavapai County,
 Arizona Territory, for which Mrs S. B. May

has made application for survey prior to application for patent under the provisions
 of the Act of Congress, approved May 10, 1872; and that the labor done and improve-
 ments made thereon by the applicant and her grantor exceed Five Hundred
 Dollars in value, and further that we are not personally interested in said mine.

Dan Bowen

Jess M. Davis

TERRITORY OF ARIZONA,

County of Yavapai

} ss:

Sworn to and subscribed before me, this fourth

day of May, 1903



James M. Keller
 Notary Public

My commission
 expires June 14th 1903

(4-694.)

TITLE PAGE TO REPORT UNDER CIRCULAR "N" OF SEPTEMBER 23, 1882.

REPORT

Under General Land Office Circular "N" of September 23, 1882, upon the Placer Mining

Claim known as the *Placer Claim N^o 1, Placer Claim N^o 2*

Walter Moe, Hill Side and Winneford Placers

....., claimed by

Mrs S. B. Mayer

situate in *Big Bug* Mining District,

Yavapai

County,

Arizona

....., embracing

69,754 acres

in Sec. *—*, Town *—*, Range *unsurveyed*

Examination made *May 1st - 4th*, 18*83*,

By

Thos L. Darby

U. S. Deputy Mineral Surveyor.

Survey N^o 1798

- a. The soil embraced in this claim consists of decomposed mineral bearing granite on the hill sides and auriferous sand and gravel over the greater part of the claim, all being covered with a thin layer of loam and alluvium supporting a scant growth of grass and buck brush, with scattering walnut, hickberry and ash trees along Big Bug creek.
- b. The only stream passing through this claim is Big Bug creek about 12 ft wide and 8 inches deep which runs through the Walter Moe placer and Placer claim N^o 1. It usually carries more water than at the time this survey was made and at times is a small river in size.
- A house the N.E. cor of which bears from cor N^o 4 Placer Claim N^o 1 S. 18° 15' E. 312.5 ft 30 x 30 ft course of long long sides N. 64° W.
- A house the S.E. cor. of which bears from cor N^o 3 Placer Claim N^o 1 S. 54° 24' W. 473 ft 20 x 30.5 ft Course of long sides N. 80° W.
- A house the S.E. cor of which bears from cor N^o 4 Walter Moe Placer N. 39° 24' E. 311 ft 26 x 36 ft Course of long sides N. 59° W.
- A house the N.W. cor of which bears from cor N^o 4 Tract "A" Hill Side Placer S. 63° 10' E. 142. ft 34 x 36.5 Course of long sides N. 30° E.
- A house the S.E. cor of which bears from cor N^o 7 Tract "B" Winneford Placer N. 83° 6' E. 524 ft 24.2 x 28.5 ft. Course of long sides N. 28° E.
- c. The surface and underground workings on this claim consist of:

On Placer Claim N^o 1

- 1 A shaft which bears from cor N^o 4 S. 24° 7' E. 251.5 ft 4 x 5 ft 36 ft deep in gravel and timbered
- 2 A shaft which bears from cor N^o 4 S. 56° 25' E. 549 ft. 4 x 6 ft 30 ft deep in gravel and timbered

On Placer Claim N^o 2

- 1 A shaft which bears from cor N^o 1 N. 83° 4' E. 701.5 ft 4 x 5 ft 35 ft deep in gravel and timbered.
- 2 A shaft which bears from cor N^o 1 N. 79° 17' E. 586 ft 4 x 6 ft 11 ft deep in gravel

- 3 A shaft which bears from cor N^o 1 N. 49° 4' E. 151. ft
4 x 6 ft 11 ft deep.

On Walter Moe Placer

- 1 A shaft which bears from cor N^o 4 N. 30° 57' E 398
ft. 4 x 5 ft 35 ft deep in gravel and timbered.
2 A shaft which bears from cor N^o 2 S. 36° 38' W.
230 ft. 4 x 5 ft 11 ft deep in gravel

On Hill Side Placer

- 1 An open cut the mouth of which bears from cor
N^o 4 Tract A. S. 44° 15' W. 214 ft. 4 ft wide, 22 ft long
10 ft face. Course S. 40° W.
2 An open cut the mouth of which bears from cor
N^o 4 Tract A. S. 52° 35' W. 258 ft. 4 ft wide, 20 ft long
10 ft face. Course S. 37° W.
3 An open cut the mouth of which bears from
cor N^o 4. Tract A. S. 59° W. 262 ft. 4 ft wide, 20 ft
long, 10 ft face. Course S. 41° W.
4 An open cut the mouth of which bears from
cor N^o 4 Tract A. S. 58° 20' W. 308.5 ft. 4 ft wide, 20
ft long, 10 ft face. Course S. 35° 30' W.

On The Winneford Placer

A blacksmithshop the N. W. cor of which bears
from cor N^o 2 Tract A. S. 50° 30' W. 27.3 ft.
20 x 36 ft. Course of long sides S 37° 45' W.

A ditch 2 ft wide and 1 ft deep run for the
development of the Walter Moe, Placer, Placer
Claim N^o 1 and Placer claim N^o 2 which is
taken from Big Bug Creek and commencing
at its head runs S. 51° E 281 ft. Thence S. 39° 20' E
171.5 ft. Thence S. 68° 52' E 160.5 ft. Thence S. 58° 15' E. 300 ft
Thence S. 88° E 230.5 ft. Thence S. 74° 40' E. 167 ft
to a point on line 3-4 Walter Moe Placer at
592 ft S. 11° 45' W. from cor N^o 3. Thence generally
S. 71° 25' E. 323 ft to a point on line 4-1 Placer
Claim N^o 1. at S. 8° 28' W. 182 ft from cor N^o 4
Thence S. 64° E, 149 ft. Thence S. 81° E. 385 ft. Thence
S. 70° 35' E 362 ft. Thence N. 85° E. 281 ft to end.

A 2 1/2 inch iron water pipe laid under
the surface about 18 ins deep, which enters
the west side line of the Winneford Placer
as located at S. 50° 45' W. 358 ft from Cor 2 Tract A
and runs Thence S. 69° 40' E 660 ft Thence S. 75° 55' E

738 ft crossing line 4-1 Winneford Placer at $N.65^{\circ}49'E$
 1 ft from cor N^o 4 and line 4-1 Walter Moore Placer
 at $S.58^{\circ}08'E$. 100 ft from cor N^o 4, to a point 77 ft
 $N.8^{\circ}28'E$ from cor N^o 1 Placer Claim N^o 1. Thence
 $S.76^{\circ}50'E$ crossing line 1-2 Placer Claim N^o 1 at
 about 476 ft from cor N^o 1 and 1005 ft to angle point
 inside of which the pipe is laid on a curve
 Thence $N.67^{\circ}50'E$, crossing line 1-2 Placer Claim
 N^o 1 at about 1175 ft from cor N^o 1 and line 2-3
 of the same placer at 80 ft $N.4^{\circ}28'E$, from Cor N^o 2

This pipe line is laid for the development
 of all the locations embraced in this claim
 and when branches are laid water can be
 conveyed to the highest point of the claim.

It is connected with a Water Works System
 which conveys water from very large springs
 near the head of Big Bug creek, about 900 ft
 in altitude above and 7 miles distant from
 this claim. The water is conveyed therefrom
 by 6, 5 and 4 inch pipes to a reservoir located
 about 2 1/2 miles from this claim in a North
 Westerly direction. From the Reservoir it is
 conveyed by 3 inch pipe to the North West
 boundary of Sur N^o 1263 and thence by 2 1/2
 inch pipe to this claim.

The pipe on this claim is owned by the
 claimant, and is for the development of all
 the locations.

d The nearest post office is Mayer, a
 village of possibly 100 inhabitants and is
 located on Big Bug creek about 1000 ft North
 Westerly from this claim. The nearest
 railroad station is called Mayer and is
 located within the boundaries of the Winneford
 Placer as located.

e There are no lode deposits nearer than
 1 mile from this claim.

f This claim is peculiarly adapted for
 Placer mining inasmuch as the contours of
 the surface and the character and nature
 of the soil are such that it can be
 advantageously and cheaply worked and

The tailings be rapidly and easily disposed of.

During part of the year Big Bug creek carries an abundance of water for sluicing and all the year there is an abundance for working rocks

g The works and expenditures made by the claimant for the development of the claim consist of the cuts, shafts, ditch and water pipe described under paragraph "c" of this report.

h There are no mines, salt licks, salt springs or mill seats upon this claim

REPORT.

21

Survey No. 1798 = Placer Claim N^o 1, Placer Claim N^o 2 Footc.
Walter Moe, Hill Side and Winneford Placers

Denver June 6th 1903, 190

To the U. S. SURVEYOR-GENERAL,

Phoenix, ~~Ariz.~~ ^{Denver, Colo.}

The survey was made upon the ground as described in the field notes

I found the connection from Cor N^o 1-1263 Polygon Placer, identical with Cor N^o 1 Sur N^o 1798 Winneford Placer to be S 23° 18' E. 1370.45 ft instead of S. 23° 18' E 1385. ft as given in Sur N^o 1263

I found Line 1-2 Sur N^o 1263 Polygon Placer identical with line 1-2 Winneford placer of this survey to be N. 54° 28' W. 896.4 ft instead of N. 54° 07' W 897. ft as given in Sur N^o 1263.

Mr Fisher the Deputy who made Survey N^o 1263 wrote me that his measurements were made with a 100 ft tape by such assistants as he could employ on the ground

While made with a 500 ft steel tape taking vertical angles and calculating the horizontal distances

One of the vertical angles going up Winneford peak to the U.S. L. M. was 17° 25'

Thos L. Darby

U. S. Deputy Mineral Surveyor.

REPORT.

Survey No. 1758, Placer Claim No. 1

and 4 other placers together

Mos E. Dwyer

U. S. Deputy Mineral Surveyor,

TRAVERSES.

| STATION. | COURSE. | DISTANCE. | N. LAT. | S. LAT. | E. DEP. | W. DEP. |
|---|------------------|-----------|---------|---------|---------|---------|
| <i>Hill Side Placer = Connection to Monument direct</i> | | | | | | |
| <i>Cov 1-1 Placer Claim No. 1 and Walter Moore Placer</i> | | | | | | |
| U.S.L.M. No. 1245 | N. 24° 54' W | 552.8 | 501.41 | | | 232.75 |
| Cov 1 | | | | | | |
| Hill Side | N 0° 11' E | 564. | 564.00 | | 1.80 | |
| Cov 1-1 | | | | | | |
| Placer No. 1 + W.M. | S 12° 13' 54" E | 1090.15 | | 1065.41 | 230.95 | |
| | | | 1065.41 | 1065.41 | 232.75 | 232.75 |
| <i>Placer Claim No. 2</i> | | | | | | |
| U.S.L.M. | N. 12° 13' 51" W | 1090.15 | 1065.41 | | | 230.95 |
| Cov 1-1 | | | | | | |
| Placer No. 1 + W.M. | N. 8° 28' E | 407.25 | 400.63 | | 89.41 | |
| Cov 1. | | | | | | |
| Placer Claim No. 2 | S. 4° 51' 21" E | 1672.04 | | 1666.04 | 141.54 | |
| | | | 1666.04 | 1666.04 | 230.95 | 230.95 |
| <i>Winneford Placer</i> | | | | | | |
| U.S.L.M. | N. 12° 13' 51" W | 1090.15 | 1065.41 | | | 230.95 |
| Cov 1-1 | | | | | | |
| Placer No. 1 + W.M. | N. 58° 08' W | 366.2 | 193.33 | | | 311.01 |
| Cov 1-1758 | | | | | | |
| Winneford | S. 23° 17' 44" E | 1370.45 | | 1258.74 | 541.96 | |
| | | | 1258.74 | 1258.74 | 541.96 | 541.96 |

CORROBORATIVE AFFIDAVIT UNDER GENERAL LAND OFFICE
CIRCULAR "N" OF SEPTEMBER 23, 1882.

Territory of Arizona }
County of Yavapai } ss:

Dan Bowen and Jess M. Davis,

being first duly sworn, severally depose and say that he is personally and well acquainted with the placer-mining claim of Mrs S. B. Mayer

known as the Placer Claim No. 1, Placer Claim No. 2

Walter Moe, Hill Side and Winneford Placers, situate in

Big Bug Mining District,

Yavapai County, Arizona, embracing

in Township No. _____,
Range No. Uncurveyed; and also with the character of all the land included

in said claim, and has been so acquainted for Three years last

past; that his knowledge of said claim and land is derived from his
knowledge and experience

and is such as to enable him to testify understandingly with regard thereto; that he has carefully read the foregoing

report of Thos L. Darby, U. S. Deputy Mineral Surveyor, and that to his own personal knowledge said report is in all respects true and

accurate.

Dan Bowen
Jess M. Davis

Subscribed and sworn to by the above-named persons before me

this fourth day of May, 181903

James M. Elden
Notary Public

My commission expires June 14th 1903

(4-695.)

OATH OF U. S. DEPUTY MINERAL SURVEYOR

Under General Land Office Circular "N" of September 23, 1882.

I, Thos L. Darby, U. S. Deputy Mineral Surveyor, do solemnly swear that in pursuance of an order received from the U. S. Surveyor General for Arizona, dated April 27th 1890, I have made, under the provisions of General Land Office Circular "N," approved September 23, 1882, a personal and thorough examination, upon the premises, of the placer mining claim of Mrs S. B. Mayer

known as the Placer Claim No. 1, Placer Claim No. 2, Walter Moe, Hill Side, and Winneford Placers situate in Big Bend Mining District, Yavapai County, Arizona, embracing

in Township No. , Range No. unsurveyed, and that my report of such examination, hereto attached, is specific and in detail, and is a full and true statement of the facts upon all the points specified in said Circular.

Thos L. Darby
U. S. Deputy Mineral Surveyor.

Subscribed and sworn to by the said Thomas L. Darby, U. S. Deputy Mineral Surveyor,

before me Robert H. Buck, Attorney

this 30th day of May 1890

My Commission Expires March 31st 1906

Robert H. Buck
Attorney

Placer Location Notice.



Notice is hereby given that.....
 the undersigned having complied with the requirements of Chapter Six of Title Thirty-two of the Revised Statutes of the United States and the local customs, laws and regulations has this day located Twenty 20 acres of placer mining ground, the same being the....., of Section....., in Township No....., of Range....., of Gila and Salt River Base and Meridian, more particularly described by metes and bounds, as follows:

Commencing at the corner of the
Section 20
Run 200
feet
South
1500 feet
East
1300 feet
South
1200 feet
East
to the corner of Section 13

Situated in..... Mining District,
 County of....., and

TERRITORY OF ARIZONA.

This claim shall be known as the Hill Side
 Placer Mining Claim.

Located 10 day of Sept 1897

Witness:

"indexed,"
Hill Side
Placer Location Notice.

CLAIMANT

Sam Brown
Minnie Mayer

Big Bug Mining District,
County,

Dated *Sept 12* 189*7*.

Recorded at the Request of

F. B. Hooker

Sept 30 A. D. 189*7*,

at *0.15* minutes past *1* o'clock

A. M. in Book *48*

of ~~Minutes~~ *Records*, page *214*

W. J. Johnson
Recorder.

E. C. Avery
Deputy,

Notice of Location of the water and Placer
claim I the undersigned do claim
and have this day Located 1000 feet (more or less)
in length by 366 feet (more or less) in width of
this ground as a Placer claim. commencing
at the monument and notice which is placed
at the southwest corner of claim and
running 366 feet Easterly thence 1000 feet South-
erly to place of beginning. all corners being
marked by stone monument or stakes
and notice as required by Law I also claim
all water and timber contained therein
or thereon. Also all rights granted by the Laws
of this Territory and the Laws of the United States
This claim lies about one half mile or
less East of Joe Mays Station on Big Burg Creek
and adjoins on the East and runs parallel
with the East end line of the Polly Gow
Placer claim No 2 the said claim having
been surveyed and patented by the Owner
Joe Mays. This claim joins on and runs
parallel with the west end line of Placer
claims Nos One and Two said claims
Located by Mrs S B Mays All the above
named claims are situated in Big Burg
mining District Yavapai Co Big Ter. This claim
shall be known as the water and Placer
claim. Dated on the ground This 7th day
of October A D 1901

Locator Guss Moe

indexed
4615

Indexed

Walter Mos
Guss Mos

Big Big

Oct. 7, 1901

RECORDED AT REQUEST OF

Guss Mos

Dec 2 A.D., 1901

At 7:30 o'clock P. M.

In Book 58 of Mines,

Pages 467-468

Records of Yavapai County, Arizona.

P. J. Farley
County Recorder.

By D. J. Sullivan

Mayor

97

Notice of Mining Location.

29

PLACER CLAIM.

To All Whom It May Concern:

This placer mining claim, the name of which is the Winniford
Placer Mining Claim, situate on lands belonging to the United States of America, and being a
form of valuable mineral deposit other than in veins or lodes of quartz or other rock in place,
was entered upon and located for the purposes of exploration and purchase by Jo

Mayer of Mayer, Yavapai County, Territory
of Arizona,

the undersigned, on the 23rd day of February 1903

I claim 20 acres thereof, and have marked the same on the ground
as follows: Beginning at The northwestern corner of this

claim adjoining the east end line of the
(If the land be surveyed land, make the starting point a corner of a rectilinear subdivision of such survey.)
"Mania", Placer Claim

at a Post (post, stone or other monument) where this notice

is posted; thence Easterly 800 feet to a Monument, the
N.E. corner, thence S. westerly 1500 feet to a

Monument the S.E. corner, thence N. westerly 800
feet to a Monument the S.W. corner, thence Northwesterly 1500

feet to the place of beginning, containing 20 acres, all in Big Bug
Mining District, in the County of Yavapai, in the Territory of Arizona.

All done under the provisions of Chapter Six, of Title XXXII, of the Revised Statutes of
the United States, and of an Act of the General Assembly of Arizona, entitled "An Act Concern-
ing Mines," approved March 20th, 1895, and the Act amendatory thereof, approved March 2d, 1899.

Dated and posted on the ground this 23rd day of February 1903

Jo Mayer
— Locator —

NOTE. If the location is upon surveyed lands, the claim must conform to such survey by rectilinear subdivisions.

TERRITORY OF ARIZONA,
County of..... } ss.

I,....., County Recorder in and for the County and Territory
aforesaid, do hereby certify that the within instrument was filed for record at.....o'clock.....M., on this.....
day of.....1..... and duly recorded in Book No.....of.....
Records of.....County,at pages.....

Witness my hand and official seal the day and year first above written.

.....
County Recorder.

*Indexed
1952
Anderson
"Compendium"
"Compendium"*

Notice of Location.

PLACER CLAIM.

.....
Joe Mayer

.....
Big Bend District
.....
Dated *Feb 23rd 1903*

Filed and recorded at request of

Joe Mayer
.....
April 21st A. D. 1903
at *906 Washington St.* M.
in Book *68 of Mayer*

Pages *199*
.....
RECLAMATION DISTRICT, COUNTY, ARIZONA,
J. Gardner
County Recorder.
By *J. M. Gardner*
Deputy Recorder.

No 1798

"PLACER CLAIM NO.2"

NOTICE OF LOCATION PLACER CLAIM NO.2 (NUMBER TWO)

I, The undersigned do claim and have this day located 1328 feet more or less in length by 475 feet more or less in width of this ground as a Placer Claim. Commencing at this monument and notice which is placed at the south west corner of claim and running 1328 feet easterly; thence 475 feet northerly; thence 1328 westerly; thence 475 feet southerly to initial monument and place of beginning, all corners being marked by stakes and notices as prescribed by law. I also claim all water and water privileges also all timber contained therein and thereon. Also all rights granted by the laws of this Territory and the laws of the United

. This claim is situated about one half mile or less East of Joe Mayers station on Big Bug Creek, and adjoins on the east what is known as the Fraction Placer claim owned by Gus Moe. The initial monument of this claim is situated about 700 feet more or less northeasterly from corner No.1 of the "Pollygon" No.2 Placer claim, the said claim having been surveyed for patent and a patent has been applied for by the owner Joe Mayer. This claim adjoins on the north and runs parallel with Placer Claim No.1, located by Mrs S. B. Mayer, all of the above mentioned claim being situated in Big Bug Mining District, Yavapai County, Arizona Territory. This claim shall be known as Placer Claim No.2 (Two) Dated on the ground this 21st day of September, A. D. 1898.

MRS. SARAH B. MAYER,
Locator.

Witnesses,
Jesse W. Davis.
P. B. Fisher.

Recorded at request of Joe Mayer, Sept. 23" A. D. 1898, at 9:15 o'clock A. M., in Book 51 of Mines, pages 34 and 35, Records of Yavapai County, Arizona.

(Seal)

W. I. Johnson,
County Recorder

By J. H. Forbes,
Deputy.

Territory of Arizona,) :SS.
County of Yavapai.)

I, P. J. FARLEY, County Recorder in and for the County of Yavapai, in the Territory of Arizona, and Custodian of the Records thereof, do hereby certify that I have compared the above and foregoing with, and the same is a full, true and correct copy of notice of location of "PLACER CLAIM NO.2" Mining Claim, as the same appears of record in my office in Book 51 of Mines, pages 34-35, Records of Yavapai County, Arizona.

IN WITNESS WHEREOF, I have hereunto set my hand and affixed my Official Seal, this 21st day of April, A. D. 1903.

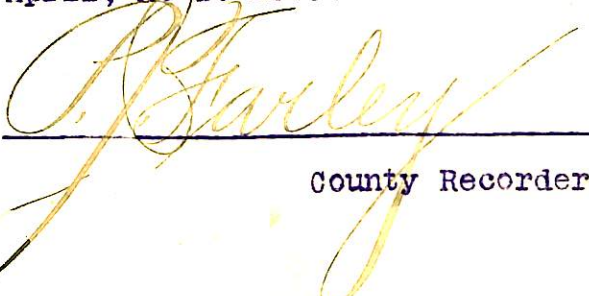

County Recorder



"PLACER CLAIM NO.1"

NOTICE OF LOCATION OF PLACER CLAIM NO.1 (ONE):

I the undersigned do claim and have this day located 1328 feet more or less in length, by 600 feet in width of this ground as a Placer claim. Commencing at this monument and notice which is placed at the southwest corner of claim, and running 1328 feet easterly; thence 600 feet Northerly; thence 1328 feet westerly, thence 600 feet southerly to initial monument, all corners being marked by stakes and notices as prescribed by law. I also claim all water and water privileges and all timber contained therein and thereon. Also all rights granted by the laws of this Territory and the laws of the United States. This claim is situated as follows: The initial stake and notice of this claim is situated about one half mile or less east from Joe Mayers Station on Big Bug, and adjoins on the east what is known as the "Fraction" Placer claim located and owned by Gus Moe and the initial monument of this claim is situated about 366 feet easterly from corner No.1 of the Pollygon No.2 Placer claim, which said claim has been surveyed for Patent and Patent has been applied for by the owner Joe Mayer, all the above mentioned claims being situated in Big Bug Mining District, Yavapai County, Arizona Territory. This claim shall be known as Placer Claim No.1 (number one) dated on the ground this 21st day of September, A. D. 1898.

MRS. SARAH B. MAYER.
Locator.

Witness
Jass. W. Davis.
P. B. Fisher.

Recorded at request of Joe Mayer, Sept. 23" A. D. 1898, at 9:15 o'clock A. M., in Book 51 of Mines, pages 33 and 34, Records of Yavapai County, Arizona.

(Seal)

W. I. Johnson,
County Recorder

By J. H. Forbes,
Deputy.

Territory of Arizona,)
:SS.
County of Yavapai)

I, P. J. FARLEY, County Recorder in and for the County of Yavapai, in the Territory of Arizona, and Custodian of the Records thereof, do hereby certify that I have compared the above and foregoing with, and the same is a full, true and correct copy of notice of location of "Placer Claim No.1" Mining Claim, as the same appears of record in my office in Book 51 of Mines, pages 33-34, Records of Yavapai County, Arizona.

IN WITNESS WHEREOF, I have hereunto set my hand and affixed my Official Seal, this 21st day of April, A. D. 1903.

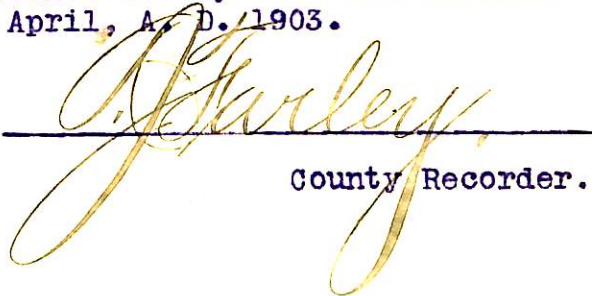
County Recorder.



4-687.

SURVEYOR-GENERAL'S CERTIFICATE OF APPROVAL OF FIELD NOTES AND SURVEY OF MINING CLAIM.

Department of the Interior.

Office of U. S. Surveyor-General,

Phoenix, Arizona.

Sept 29, 1903

I, U. S. Surveyor-General for the district of Arizona, do hereby certify that the foregoing and hereto attached Field Notes and Return of the Survey of the Mining Claim of Mrs. S. B. Mayer,

known as the Placer Claim No. 1, Placer Claim No. 2, Walter Moo, Hill Side & Winneford Placers, Big Bug, mining district, Yavapai County, Arizona.

in Section, Township No., Range No. designated as Survey No. 1798.

executed by Thos. L. Darby, U. S. Deputy Mineral Surveyor, April 28th, to May 4th, 1903, under my instructions dated April 27th, 1903, have been critically examined and the necessary corrections and explanations made, and the said Field Notes and Return, and the Survey they describe, are hereby approved. A true copy of the copy of the location certificate filed by the applicant for survey is included in the field notes.

Frank D. Ingalls

U. S. Surveyor-General for Arizona.

34

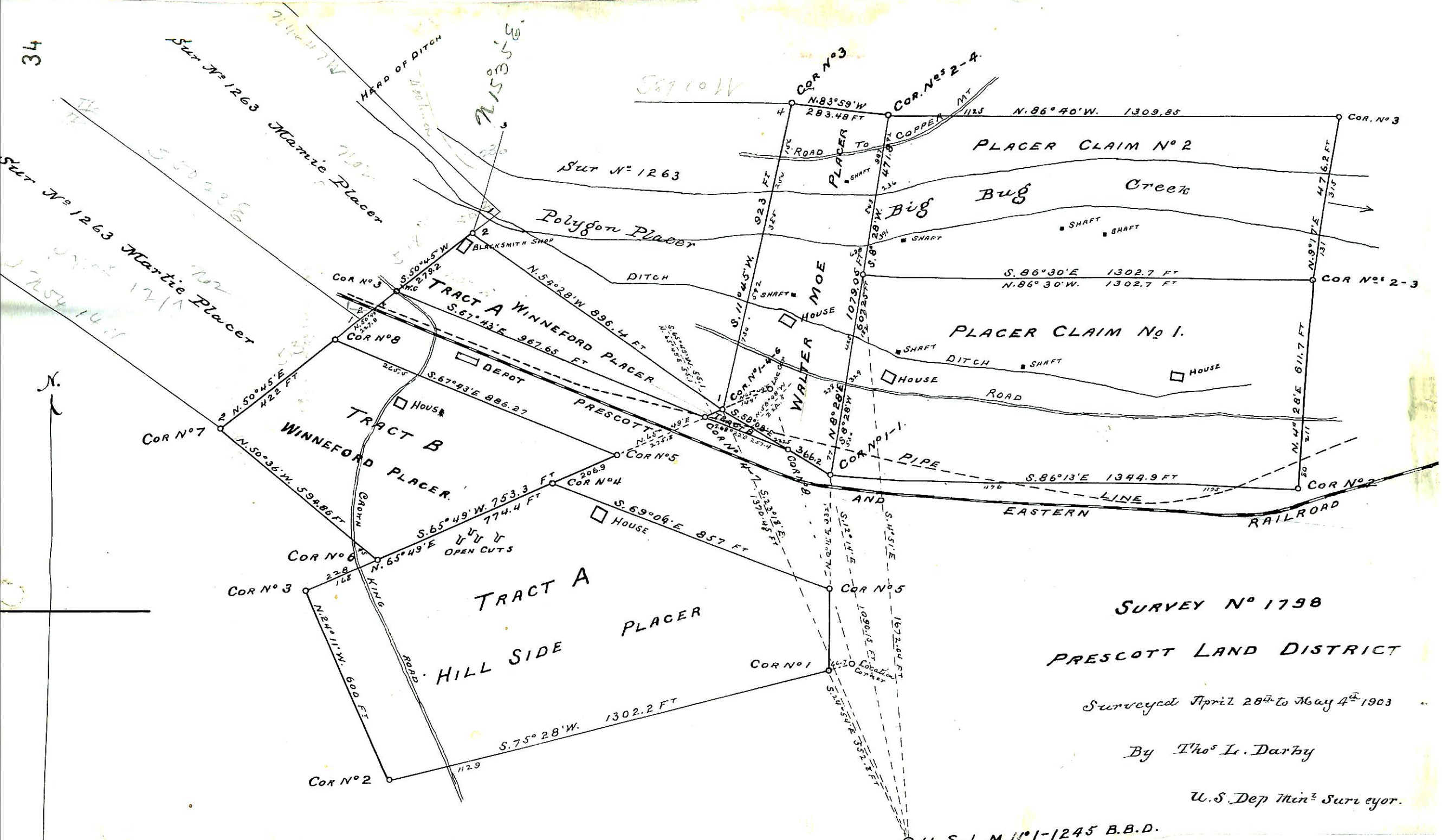

SURVEY N° 1798
PRESCOTT LAND DISTRICT

Surveyed April 28th to May 4th 1903

By Tho^s L. Darby

U.S. Dep^t Min^{er} Surveyor.

© U.S.L.M. N° 1-1245 B.B.D.

MMP

SURVEY N° 1798 AM^D
PRESCOTT LAND DISTRICT
Surveyed June 21-23-1905
By Theo L. Darby
U.S. Dep. Min² Surveyor.

