

**MS**

**0**

**1**

**8**

**0**

**1**

(4-683.)

Mineral Survey No. 1801

Lot No. ....

Gila Land District.

### FIELD NOTES

OF THE SURVEY OF THE MINING CLAIM OF

James H. Bradley and Hampton Hutton  
George B. Hill, et al., Globe Arizona

KNOWN AS THE

Conity, Copper Bell and Centre  
Globe Mining District.

Gila County, Arizona

Section 3, Township 1 North, Range 10 East

Surveyed under instructions dated April 27, 1903

by A. G. ...  
U. S. Deputy Mineral Surveyor

Claim located April 10<sup>th</sup> & 23<sup>d</sup> & 23<sup>d</sup>, 1903

Survey commenced May 26, 1903

Survey completed May 28, 1903

# PRELIMINARY OATHS OF ASSISTANTS IN SURVEY OF MINING CLAIM.

WE, Cyril Byrne and Frank Grier,

do solemnly swear that we will well and faithfully execute the duties of chain carriers; that we will level the chain upon even and uneven ground and plumb the tally-pins, either by sticking or dropping the same; that we will report the true distance to all notable objects, and the true length of all lines that we assist in measuring, to the best of our skill and ability, and in accordance with instructions given us, in the survey of the Mining Claim of \_\_\_\_\_

known as the \_\_\_\_\_

situate in \_\_\_\_\_ mining district

County, \_\_\_\_\_

in Section 5, Township No. 12, Range No. 15

Cyril Byrne, Chainman.

Frank Grier, Chainman.

Subscribed and sworn to by the above-named persons before me this

25 day of Aug, 1905.

*my Commission Expires August 1905*

Geo. R. Grier  
Notary Public

I, \_\_\_\_\_, do solemnly swear that I will well and truly perform the duties of axman, in the establishment of corners and other duties, according to instructions given me and to the best of my skill and ability, in the survey of the Mining Claim of \_\_\_\_\_

known as the \_\_\_\_\_  
more fully described in the preceding affidavit.

\_\_\_\_\_, Axman.

Subscribed and sworn to by the said \_\_\_\_\_

\_\_\_\_\_ before me this \_\_\_\_\_ day of

\_\_\_\_\_, 190\_\_\_\_

I, \_\_\_\_\_, do solemnly swear that I will well and truly perform the duties of flagman, in the establishment of corners and other duties, according to instructions given me and to the best of my skill and ability, in the survey of the Mining Claim of \_\_\_\_\_

known as the \_\_\_\_\_  
more fully described in the preceding affidavit.

\_\_\_\_\_, Flagman.

Subscribed and sworn to by the said \_\_\_\_\_

\_\_\_\_\_ before me this \_\_\_\_\_ day of

\_\_\_\_\_, 190\_\_\_\_

feet

Emily Lodge

Begin at Cor No 1

Identical with location corner a Pine post 4 x 4 inches square 4 feet long 1 foot in the ground with mound of stones scribed 1801-1

Whence the 1/4 section monument between sections 3 and 10 T1 N R 15 E bears S 17° 33' W 2291.5 feet

Thence S 67° 08' W

Ya 13° 30' E

202.6  
252.6

Intersects line 4-1 Copper Bell Lodge

S 21° 36' W 358.8 ft. from Cor No 1 Copper Bell

311.7

Intersects line 4-1 Centre both of these survey at N 22° 58' W 361.7 ft. Dist from Cor No 1 of Centre

1498.5

To Cor. No 2.

A pine post 4 x 4 inches 4 feet long 1 foot in the ground with mound of stones, scribed 1801-2 whence

A rock Bluff marked + bears S. 16° 50' E. 46.5 ft

Thence N 22° 56' W

Ya 13° 30' E

236.2

Intersects line 1-2 Centre both of this survey at S 67° 00' W 1186.3 ft from Cor. 1 of Centre

300

To S.W. End upon a mound of stones

600

To Cor No 3

A pine post 4 x 4 inches 4 feet long 1 foot in the ground with mound of stones, scribed 1801-3

No bearings available

Thence N 67° 08' E

Ya 13° 30' E

1498.5

To Cor No 4

A pine post 4 x 4 inches square 4 feet long 1 foot in the ground with mound of stones, scribed 1801-4

No bearings available

Thence  $S22^{\circ}56'E$

Ya  $13^{\circ}50'E$

- 200 To bottom of small gulch  
 300 To N.E. End Mon.  
 A pine post  $4 \times 4$  inches 4 feet long  
 1 foot in the ground with mound of  
 stones, scribed 1801 N.E.E. where  
 Cor No 1 of Centre lode of this survey  
 bears  $S55^{\circ}50'W$ . 318 ft  
 Cor No 4 of Copper Bell lode of this survey  
 bears  $S8^{\circ}53'E$ . 62 feet  
 372.9 Intersects line 3-4 of Copper Bell lode  
 400 To bottom of small gulch  
 600 To Cor No 1 the place of beginning

All monuments are identical with  
 the location monuments

The disagreement between these field notes  
 and the location certificate are due to  
 errors in the latter

The presumed course of the lode is  $S67^{\circ}08'W$   
 1498.5 from the N.E. End Centre monument.

### Copper Bell lode

Begin at Cor. No 1.

Identical with Cor No 1 of location where  
 1/4 section monument between sections 3 and  
 10 T. 1. N. R. 13. E. bears  $S1^{\circ}49'W$  1005.4 ft

The Watershed Mountain bears  $S50^{\circ}00'W$

The Iron Butte bears  $S77^{\circ}38'E$

A pine post  $4 \times 4$  inches square 4 feet  
 long 1 foot in the ground with mound  
 of stones, scribed 1801-1

Thence  $S68^{\circ}24'E$ .

Ya  $13^{\circ}30'E$

- 120 To Bottom of gulch running N.E. & S.W.  
 300 To S.W. End Centre monument.  
 A mound of stones 3 feet high not  
 marked  
 600 To Cor No 2  
 A pine post  $4 \times 4$  inches 4 feet long

1 foot in the ground with mound  
of stones, scribed 1801-2  
No bearings available

Thence  $N 21^{\circ} 36' E$

470 To bottom of gulch running S.W. & N.E.  
1500 To Cor No 3

A pine post  $4 \times 4$  inches square 4 feet long  
1 foot in the ground with mound of  
stones, scribed 1801-3  
No bearings available

Thence  $N 68^{\circ} 24' W$

Ya  $10^{\circ} 30' E$

190 To bottom of gulch running  $S 35^{\circ} W$   
300 To N.E. End Corner

A pine post  $4 \times 4$  inches square 4 feet  
long 1 foot in the ground with mound  
of stones, scribed 1801 - N.E.E. where  
Shape No 1 bears  $S 21^{\circ} 36' E$  780 feet  
Shape No 2 bears  $S 21^{\circ} 36' E$  780 feet  
Shape No 3 bears  $S 21^{\circ} 36' E$  800 feet  
Shape No 4 bears  $N 88^{\circ} 04' W$  95 feet  
Cor No 1 of Emily lode of this survey  
bears  $S. 57^{\circ} 54' W$  200. feet

353 To bottom of gulch running  $S 15^{\circ} W$

530 To bottom of gulch running  $S 75^{\circ} W$

578.9 Intersects line 4-1 of Emily lode  
of this survey at  $N 22^{\circ} 56' W$  227.1 ft dist. from

600 To Cor No 4 Cor 1 of Emily

A pine post  $4 \times 4$  inches square  
4 feet long 1 foot in the ground  
with mound of stones, scribed  
1801-4 where

The N.E.E. end monument of the Emily lode  
of this survey bears  $N 8^{\circ} 58' W$  62 ft

Thence  $S 21^{\circ} 36' W$

Ya  $10^{\circ} 30' E$

70 To bottom of gulch running  $S 75^{\circ} W$

338.8 Intersects line 1-2 of Emily lode  
of this survey at  $S 69^{\circ} 08' W$ , 252.6 ft from Cor 1 of Emily

- 423 Intersects line 4-1 of Center lode of this survey at its middle point and N.E. End Center Monument
- 844.1 Intersects line 3-4 of Center lode of this survey at  $S67^{\circ}08'W$  295.5 ft dist from Co
- 1050 To bottom of gulch running  $S75^{\circ}W$  } 49 of Center
- 1500 To Cor No 1 The place of beginning

The monuments on this claim are all identical with the location monuments

The presumed course of this lode is  $N22^{\circ}36'E$ . 1500 feet from the S.W. End center to the N.E. End center

Center Lode

Beginning at Cor No 1  
 A pine post 4 x 4 inches square 4 ft. long 1 foot in the ground with mound of stones, scribbled 1801-1 where the location corner bears  $N67^{\circ}02'E$  143 feet  
 1/4 section monument between sections 3 and 10. J. 1 N. R. 15 E. bears  $S7^{\circ}46'W$  2303.5 ft

Thence  $S67^{\circ}02'W$   
 N 13<sup>30</sup> E

- 660 To bottom of ravine running south
- 830 To bottom of ravine running south
- OK 1186.3 ft. ~~1186.3~~ Intersects line 2-3 of Emily lode of this survey at  $S22^{\circ}56'E$  63.8 ft from the W.E. of Emily
- 1357 To Cor No 2

A pine post 4 x 4 inches square 4 feet long 1 foot in the ground with mound of stones, scribbled 1801-2 where, The S.W. End Center Monument of the Emily lode bears  $N46^{\circ}34'E$  181.7 ft or other bearings available

Thence  $S. 22^{\circ} 58' E$   
 N 13<sup>30</sup> E

- 285 To bottom of gulch running S.W.
- 300 To S.W. End Center monument, a mound of stones 3 feet high not marked
- 495 To bottom of gulch running N 80° W
- 600 To Cor No 3  
A pine post 4 x 4 inches square 4 feet long 1 ft in the ground with mound of stones, scribed 1801 - 3  
No bearings available

Thence N. 67° 02' E  
Va 13° 30' E

- 110 To bottom of gulch running N 80° W
- 1061.5 To intersect line 4-1 of Copper Bell  
back of this survey at S 71° 36' W 421.1 ft dist.  
from E.E.C. of Centre.
- 1357 To Cor No 4  
A pine post 4 x 4 inches square 4 feet long 1 foot in the ground with mound of stones, scribed 1801 - 4 when  
line on No 4 bears N 67° 02' E 143 ft  
No other bearings available

Thence N. 22° 58' W  
Va 13° 30' E

- 300 To N.E. End monument and intersects  
line 4-1 of Copper Bell back of this  
survey  
A pine post 4 x 4 inches square 4 feet  
long 1 foot in the ground with  
mound of stones, scribed 1801 NEE  
when location more bears N 67° 02' E 143 ft.
- 361.7 Intersects line 1-2 of the Emory back  
of this survey, at S 67° 08' W 311.7 ft dist from  
Cof of Emory
- 555 To bottom of gulch running S 70° W.
- 600 To Cor No 1 The place of beginning

Monuments 2 and 3 are identical with  
the location monuments  
The course of this ledge is presumed  
to run S. 67° 02' W 1357 ft from the  
N.E. End monument



Total <sup>and Areas</sup> ~~Net~~ Area of Emily lode 20.647+ Acres

Total Area of Copper Bell lode 20.661+ "  
 Area in conflict with Emily lode .740+ "

Net Area of Copper Bell lode 19.921+ "

Total Area of Centre lode 18.690+ "  
 Area in conflict with Emily lode 6.463+ "  
 Area in conflict with Copper Bell 1.017+ "  
 Net Area of Centre lode 11.210+ "  
 Total Net Areas 51.768+ "

This claim is located in the South 1/2 and the N.E. 1/4 of section 3 Township 1 North Range 15 East Gila and Salt River Base and Meridian, Globe Mining District Gila Co. Arizona

Expenditures of Five hundred Dollars I certify that the value of the labor and improvements upon this claim, placed thereon by the claimants and their grantors exceeds \$500.00 and that said improvements consist of:

Shape No 1 of the Emily lode which bears S67° 08' W 731.5 from its N.E.E. Monument 4 x 7 ft 67 ft deep cost \$1,500.00 one half of which was done by these claimants total \$750.00

Shape No 2. 6 x 6 x 8 S67° 08' W 870 ft from the N.E. End down by former locators

A open cut 48 ft x 4 ft 6 ft deep S67° 08' W 794 ft from the N.E. end down by former locators

Shape No 3 N68° 00' E 98 ft from the SW End Mon 4 x 6 x 6 ft done by former locators

Shape No 4 N60° 10' E 163 from the SW End Mon 4 x 6 x 20 ft done by former locators

Shape No 5 S. 62° 27' E 69.5 ft from Cu No 3 4 x 6 x 6 done by former locators

Shape No 6 S. 76° 29' E. 67.5 ft from Cu No 3 6 x 6 x 6 ft done by former locators

The Discovery shaft on the Copper Bell  
 looks situated  $S 21^{\circ} 36' W$  780 ft from  
 the N.E. End center of the Copper Bell  
 4 x 6 x 80 ft deep with slopes cost \$2000.00  
 \$500.00 of which was done to be credited  
 to the Centre look being \$1500.00

W 4  
 write shaft also below  
 ✓

Shaft No 1  $S 21^{\circ} 36' W$  780 ft from the  
 N.E. End center 4 x 8 x 10 ft done by former  
 location

Shaft No 2  $S 21^{\circ} 36' W$  800 from the N.E.  
 End center 4 x 6 x 75 ft connected with  
 shaft No 1 cost \$2000.00 one half of  
 which was done by a former location  
 \$1000.00

Total \$2500.00

Shaft No 3  $N 88^{\circ} 04' W$  95 ft from the N.E. End  
 center 4 x 6 x 10 ft done by former location

The Discovery shaft on the Centre  
 looks  $S 67^{\circ} 02' W$  57 ft from the N.E. End  
 center 4 x 6 x 10 ft cost \$1000.00

Amount done on shaft No 1 of Copper Bell  
 to the credit of this claim \$500.00  
 Total \$600.00

Instruments

This survey was made with a  
 Greigley light Mountain Transit.  
 The courses were deflected from the  
 true meridian as determined by solar  
 observations.

The distances were measured with  
 a steel tape

There are no claims known to join  
 this group.

A. G. Pondleton,  
 U.S. Deputy Mineral Surveyor

# FINAL OATHS FOR SURVEYS.

## LIST OF NAMES.

A list of the names of the individuals employed by Al Pundell  
 United States Deputy Mineral Surveyor, to assist in running, measuring, and marking the lines  
 corners and boundaries described in the foregoing field notes of the survey of the mining claim  
 of Susan F. Bradley and Hampton Hutton  
 known as the Emily, Copper Bell and Center  
 and showing the respective capacities in which they acted.

Cyril Byrne ..... , Chainman.  
Frank Gill ..... , Chainman.  
 ..... , Axman.  
 ..... , Flagman.

## FINAL OATHS OF ASSISTANTS.

We, Cyril Byrne and Frank Gill  
 and ..... , do solemnly swear that we assisted  
Al Pundell ..... , United States Deputy Mineral Surveyor, in marking the corners and  
 surveying the boundaries of the mining claim of Susan F. Bradley  
and Hampton Hutton  
 ..... , known as the Emily  
Copper Bell and Center ..... , represented  
 in the foregoing field notes as having been surveyed by said deputy mineral surveyor and under  
 his direction; and that said survey has been in all respects, to the best of our knowledge and  
 belief, faithfully and correctly executed, and the corner and boundary monuments established  
 according to law and the instructions furnished by the United States Surveyor-General for  
Arizona .....

Cyril Byrne ..... , Chainman.  
Frank Gill ..... , Chainman.  
 ..... , Axman .  
 ..... , Flagman.

Subscribed and sworn to by the above-named persons before me

this 28<sup>th</sup> day of May, 1903

Geo. R. Hill  
 .....  
 Notary Public

My Commission Expires  
 July 25, 1906

(4-686.)

FINAL OATH OF U. S. DEPUTY MINERAL SURVEYOR

I, A. G. Pendleton, U. S. Deputy Mineral Surveyor, do solemnly swear that, in pursuance of instructions received from the United States Surveyor General for Arizona, dated April 27<sup>th</sup> 1903, I have, in strict conformity to the laws of the United States, the official regulations and instructions thereunder, and the instructions of said Surveyor General, faithfully and correctly executed the survey of the Mining Claim of Susan F. Bradley and Hampton Hutton, known as the Emily, Copper Bell and Centre, situate in Globe Mining District, Gila County, Arizona, in Section 3, Township No. 1 N., Range No. 18 East and designated as Survey No. 1801, as represented in the foregoing field notes, which accurately show the boundaries of said mining claim as distinctly marked by monuments on the ground, and described in the attached copy of the location certificate, which was received by me from the Surveyor General with said instructions, and that all the corners of said survey have been established and perpetuated in strict accordance with the law, official regulations and instructions thereunder; and I do further solemnly swear that the foregoing are the true and original field notes of said survey and my report therein, and that the labor expended and improvements made upon said mining claim by claimant or their grantors are as therein fully stated, and that the character, extent, location and itemized value thereof are specified therein with particularity and full detail, and that no portion of said labor or improvements so credited to this claim has been included in the estimate of expenditures upon any other claim.

A. G. Pendleton  
U. S. Deputy Mineral Surveyor.

Subscribed and sworn to by the said A. G. Pendleton  
U. S. Deputy Mineral Surveyor, before me Geo. R. Hill  
Notary Public this 28<sup>th</sup>  
day of May A.D. 1903,

Geo. R. Hill  
Notary Public

3-154  
My Commission Expires  
Feb 25 1906

Affidavit of Five Hundred Dollars Improvements.

We, Cyril Byrne, and Frank Gill

of lawful age, being first duly sworn according to law, depose and say: That we are acquainted with the Emily, Copper Bell and Centa mining claim, situate in Globe Mining district, Gila County, Arizona Territory, for which Susan F Bradley and Hampton Hutton have made application for survey prior to application for patent under the provisions of the Act of Congress, approved May 10, 1872; and that the labor done and improvements made thereon by the applicants and their grantors exceed Five Hundred Dollars in value, and further that we are not personally interested in said mine.

Cyril Byrne
Frank Gill

TERRITORY OF ARIZONA,
County of Gila } ss:

Sworn to and subscribed before me, this 28th

day of May, 1903



Geo R Hee
Notary Public

my Commission expires
Feb 25-1906.

## AMENDED LOCATION NOTICE.

NOTICE IS HEREBY GIVEN that we, Susan F. Bradley and Hampton Hubton do hereby make this their amended certificate of location of the EMILY Mining Claim as follows, to wit:-

That the EMILY Mining Claim, containing mineral bearing quartz, earth or rock in place, located by F.A. Bradley and Hampton Hubton, citizens of the United States on the 27th day of January, 1901, has been located for mining purposes. Said claim is 1500 feet in length, and we claim 300 feet on each side of the centre of discovery shaft for full length of claim.

The general course of this lode, deposit or premises is north  $57^{\circ} 02'$  east by south  $57^{\circ} 02'$  west.

This claim is situated in Globe Mining District, Gila County, Territory of Arizona about five miles north of Globe and about three quarters of one mile east of the Pinal Creek Road.

This claim is bounded and marked as follows: Beginning at the discovery monument, from which the shaft bears south  $51^{\circ} 15'$  west, 18.5 feet, running thence north  $57^{\circ} 20'$  east 750 feet to ~~XXXXXXXXXXXXXXXXXXXX~~ a post or monument, being the centre of the northeast end of claim, running thence south  $22^{\circ} 58'$  east, three hundred feet, ~~XXXXXXXXXXXXXXXXXXXX~~ to a post or monument, running thence south  $57^{\circ} 02'$  west 750 feet to a post or monument, being the centre of the southeast side line of claim, running thence 750 feet same course to a post or monument, running thence north  $22^{\circ} 58'$  west 300 feet to a post or monument, being the centre of the southwest end of claim, running thence 300 feet same course to a post or monument, running thence north  $57^{\circ} 20'$  east 750 feet to a post or monument, being the centre of the northwest side line of claim, running thence 750 feet same course to a post or monument, running thence south  $22^{\circ} 58'$  east 300 feet to the northeast centre end monument.

Done under and by virtue of the laws of the United States and of the Territory of Arizona.

This amended notice is filed without waiver of any previous rights, for the purpose of correcting and making more specific the boundaries and description of said claim as originally located.

Dated April 10th, 1903.

Susan F. Bradley,  
Hampton Hubton.

Recorded on the \_\_\_\_\_ day of \_\_\_\_\_ in Book \_\_\_\_\_ page \_\_\_\_\_  
Records of Mines of Gila County.

AMENDED LOCATION NOTICE.

NOTICE IS HEREBY GIVEN That we, Susan W. Bradley and Hampton Hutton do hereby make ~~XXXXX~~ this amended certificate of location of the Centre mining claim as follows, to wit:-

That the said Centre mining claim, containing mineral bearing earth or rock in place, located by W.A. Bradley and Hampton Hutton, citizens of the United States, has been located for mining purposes. Said claim is 1500 feet in length and we claim 300 feet on each side of the centre of discovery shaft for full length of claim.

The general course of this lode, deposit or premises is North 67° 02' east.

This claim is situated in Globe Mining District, Gila County, Arizona Territory, about three and one-half miles in a northerly direction from the Town of Globe, and parallels the Emily mining claim, the discovery shaft being about 400 feet N. 67° 02' east of the south side centre of the Emily and about 35 feet south of said side line.

This claim is marked and bounded as follows, to wit:-

Beginning at the east centre end of said claim, being 200 feet North 67° 02' east of the centre of discovery shaft upon which this notice is posted, thence north 22° 58' west 300 feet to a post or monument, thence south 67° 02' west 750 feet to a post or monument at the centre of the northerly side line of claim thence same course 750 feet to a post or monument, thence south 22° 58' east 300 feet to a post or monument, being the centre end post or monument of the west end of said claim, and 1300 feet south 67° 02' west of the centre of discovery shaft, thence same course 300 feet to a post or monument, thence north 67° 02' east 750 feet to a post or monument at the centre of the south side line of claim, thence 750 feet same course to a post or monument, thence north 22° 58' west 300 feet to the place of beginning.

Done understand by virtue of the laws of the United States and of the Territory of Arizona.

This amended notice is filed without waiver of any previous rights, for the purpose of correcting and making more specific the boundaries and description of said claims as originally located.

*Dated Apr. 23, 1903*

Susan F. Bradley.  
Hampton. Hutton.

Recorded on the \_\_\_\_\_ day of \_\_\_\_\_ 1903, in Book \_\_\_\_\_ page \_\_\_\_\_ Records of Mines of Gila County.

## AMENDED LOCATION NOTICE.

NOTICE IS HEREBY GIVEN that Susan F. Bradley and Hampton Hutton do hereby make this their amended certificate of location of the COPPER BELL Mining Claim as follows, to-wit:- That the COPPER BELL Mining Claim, containing mineral bearing quartz, murch or rock in place, located by Hampton Hutton and F. A. Bradley, citizens of the United States, *has* been located for mining purposes. Said claim is 1500 feet in length and we claim 300 feet ~~in width~~ on each side of the centre of discovery shaft for full length of claim.

The general course of this lode, deposit or premises is north  $31^{\circ} 36'$  east by south  $31^{\circ} 35'$  west.

This claim is situated in Globe Mining District, Pima County Territory of Arizona, about five miles north of Globe, and about three quarters of one mile east of the Pinal wagon road.

This claim is bounded and marked as follows.

Beginning at the northerly centre end post or monument, being 750 feet north  $31^{\circ} 36'$  east of the centre of discovery shaft upon which this notice is posted, and from which point the south east corner of the fully mining claim bears  $58^{\circ} 34'$  west, 201.5 feet.

Thence north  $68^{\circ} 24'$  west three hundred feet to a post or monument, thence south  $31^{\circ} 35'$  west 750 feet to a post or monument, being the centre of the westerly side line of claim, running thence 750 feet same course to a post or monument, running thence south  $68^{\circ} 24'$  east 300 feet to a post or monument, being the centre of the southerly end of claim, thence same course 300 feet to a post or monument, thence north  $31^{\circ} 36'$  east 750 feet to a post or monument, ~~XXXXXXXXXXXX~~ ~~XXXXXXXXXXXX~~ being the centre of the easterly side line of claim, running thence same course 750 feet to a post or monument, running thence north  $68^{\circ} 24'$  west to the point of beginning.

Done under and by virtue of the laws of the United States and of the Territory of Arizona.

This amended notice is filed without waiver of any previous rights, for the purpose of correcting and making more specific the boundaries and description of said claim as originally located.

*Dated Apr 23 1903*

Susan F. Bradley.

Hampton Hutton.

Recorded on the \_\_\_\_\_ day of \_\_\_\_\_, 1903, in Book \_\_\_\_\_ page \_\_\_\_\_, Records of Mines of Pima County.



TERRITORY OF ARIZONA.

County of Gila. SS

I, W. D. Fisk, County Recorder in and for the County of Gila, Territory, do hereby certify that the three Amended Location Notices, foregoing, are full, true and correct copies of the original Amended Notices, filed and recorded in my office on the 23d day of April, A. D. 1905, and recorded in Book 8 Records of Mines, at pages 37 and 38

In witness whereof I have hereunto set my hand and official seal this 24th day of April, A. D. 1905.

*W. D. Fisk*

County Recorder.

4-687.

SURVEYOR-GENERAL'S CERTIFICATE OF APPROVAL OF FIELD  
NOTES AND SURVEY OF MINING CLAIM.

**Department of the Interior.**

*Office of U. S. Surveyor-General,*

Phoenix, Arizona.

July 10, 1903.

I, U. S. Surveyor-General for Arizona

do hereby certify that the foregoing and hereto attached Field Notes and Return of the Survey of the  
Mining Claim of Susan F. Bradley and Hampton Hutton

known as the  
Emily, Copper Bell and Centra

situate in Globe mining district,

Gila County, Arizona

in Section 3, Township No. 1 North, Range No. 15 East.

designated as Survey No. 1801.

executed by A. G. Pendleton, U. S. Deputy Mineral

Surveyor, May 26th - May 28th, 1903, under my instructions dated

April 27th, 1903, have been critically examined and the necessary cor-

rections and explanations made, and the said Field Notes and Return, and the Survey they describe,

are hereby approved. A true copy of the copy of the location certificate filed by the applicant for

survey is included in the field notes.

*Hugh H. Price*

U. S. Surveyor-General for Arizona.

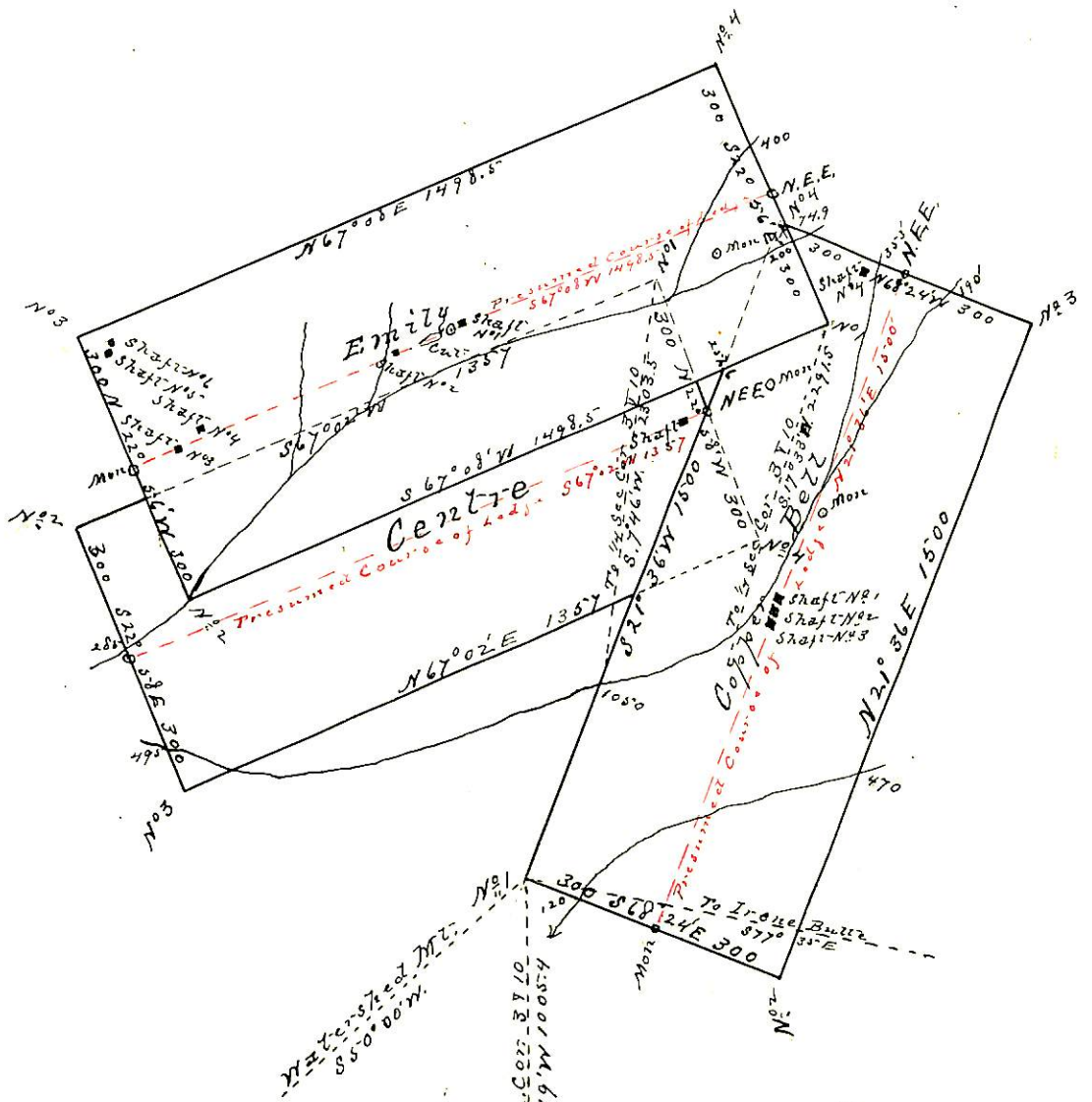

Survey 1801  
 Atza Land Dist.  
 Surveyed May 26-28, 1903  
 by A. A. Penzance  
 U.S. Deputy Min. Sur.