

**MS**

**01803**



OCT 10 1903

Added from original  
Miss Hall 1  
See notes sheet.

(4-683.)

Mineral Survey No. 1803

Lot No. ....

Tila

Land District.

FIELD NOTES

OF THE SURVEY OF THE MINING CLAIM OF

M. J. Brophy & E. B. Mason

KNOWN AS THE

Climax  
Warner

Mining District,

Cochise County, Arizona

Section \_\_\_\_\_, Township 23S, Range 29E unsurveyed

Surveyed under instructions dated May 6<sup>th</sup>, 1903

by Geo. C. Clark

U. S. Deputy Mineral Surveyor.

Claim located May 3<sup>d</sup> 1897, 1

Survey commenced August 3<sup>d</sup> 1903, 1

Survey completed August 4<sup>th</sup> 1903, 1

o 6-100

Claimants Address: Bisbee, Cochise Co. Arizona

# PRELIMINARY OATHS OF ASSISTANTS IN SURVEY OF MINING CLAIM.

WE, Fred Hedberg and H. D. Hannah,

do solemnly swear that we will well and faithfully execute the duties of chain carriers; that we will level the chain upon even and uneven ground and plumb the tally-pins, either by sticking or dropping the same; that we will report the true distance to all notable objects, and the true length of all lines that we assist in measuring, to the best of our skill and ability, and in accordance with instructions given us, in the survey of the Mining Claim of

E. B. Mason & M. J. Brophy  
known as the Olinia

situate in Warren mining district

Cochise County, Arizona,

in Section \_\_\_\_\_, Township No. \_\_\_\_\_, Range No. \_\_\_\_\_.

Fred Hedberg, Chairman.

H. D. Hannah, Chairman.

Subscribed and sworn to by the above-named persons before me this

22 day of August, 1903.

my com. Expires Feb. 24, 1906, S. H. Merritt, Notary Public in and for Cochise County, Territory of Arizona

I, \_\_\_\_\_, do solemnly swear that I will well and truly perform the duties of axman, in the establishment of corners and other duties, according to instructions given me and to the best of my skill and ability, in the survey of the Mining Claim of

\_\_\_\_\_

known as the \_\_\_\_\_

more fully described in the preceding affidavit.

\_\_\_\_\_, Axman.

Subscribed and sworn to by the said \_\_\_\_\_

\_\_\_\_\_ before me this \_\_\_\_\_ day of

\_\_\_\_\_, 190\_\_\_\_

I, \_\_\_\_\_, do solemnly swear that I will well and truly perform the duties of flagman, in the establishment of corners and other duties, according to instructions given me and to the best of my skill and ability, in the survey of the Mining Claim of

\_\_\_\_\_

known as the \_\_\_\_\_

more fully described in the preceding affidavit.

\_\_\_\_\_, Flagman.

Subscribed and sworn to by the said \_\_\_\_\_

\_\_\_\_\_ before me this \_\_\_\_\_ day of

\_\_\_\_\_, 190\_\_\_\_



- - - - C L I M A X - - - -

Fect

Survey No. 1803.

Beginning at Cor. No. 1, the S. E. cor., identical with location, a pine post 4 ft. long 4 ins. square set 2 ft. in the ground in a mound of stones, scribed 1-1803 C. L., whence a pine post of same dimensions and scribed W. C. 1-1803 brs. N. 42° 24' W. 50 ft., and a second post of same dimensions and scribing brs. S. 42° 24' E. 50 ft., and Buckey O'Neil flag pole brs. S. 37° 36' E. 6364.3 ft., and the S. W. cor. un-surveyed Brody lode brs. S. 88° 16' E. 330.4, and U.S. M. M. No. 1, Warren Mining District, brs. S. 57° 02' E. 7745 ft. (This *corner* stands in the center of Tombstone Canyon Wash.

Thence S. 67° 04' W.

300. to original location for S. end center,

600 same bearing to cor. No. 2, the S. W. cor., identical with location, a pine post 4 ft. long 4 ins. square set 2 ft. in the ground in a mound of stones scribed 2-1803 C. L., whence a pine post of same dimensions and scribed W. C. 2-1803 brs. N. 42° 24' W. 50 ft., and a second post of same dimensions and scribing brs. S. 42° 24' E. 50 ft. No other bearing monuments available.

Line 1-2 runs through center of Tombstone Canyon Wash.

Thence N 42° 24' W.

100. to Tombstone Stage Road

1500. same bearing to cor. No. 3, the N. W. cor., identical with location, a pine post 4 ft. long 4 ins. square set 1 ft. in the ground in a mound of stones scribed 3-1803 C. L., whence a rock in place 1 x 1 x 3 ft. chiseled X 3-1803 B. R. brs. N. 84° 30' W. 47.5 ft.

--- CLIMAX --- (Con.)

Feet.

Survey No. 1803.

and Bucky O'Neil flag pole brs. S. 38° 32' E.

Thence N67° 04' E.

300. to original location, for N. end center.

600. same bearing to cor. No. 4, the N. E. cor., identical with location, a pine post 4 ft. long 4 ins. square set 1 ft. in the ground in a mound of stones scribed 4-1803 C. L., whence a rock in place 1 x 1 x 3 ft., chiseled X 4-1803 R. B., brs. N. 34° 24' W. 62.5 ft.

Thence S. 42° 24' E.

776. to galvanized iron tank 20 ft. in diameter.

Line 4-1 is tangent with the rim of this tank.

1355. same bearing to 20-foot wash, course E.

1407. same bearing to center Tombstone Stage Road

1500.00 same bearing to cor. No. 1, the place of beginning.

--- LEDGE ---

The presumed course of the vein on this claim is from the N. end center of location S. 42° 24' E. 1500 ft.

--- AREA ---

Total and net area Climax Lode, . . . 19.480 Acres.

--- IMPROVEMENTS ---

It is certified that the value of the improvements is not less than \$500, and that the improvements consist of

I certify that the value of the labor and improvements on this claim placed thereon by the claimants or their grantors, is not less than \$500, and said improvements consist of;

- |        |  |           |
|--------|--|-----------|
| No. 1. | Discovery cut, 4 x 10 x 10 ft., course N. 12° E. brs. from Cor. No. 1 N. 73° W. 490 ft.. Value \$100.00                      |           |
| No. 2. | Shaft 4 x 6 x 60 ft., drift at bottom 4 x 6 x 35 ft., course S 41° E., brs. from Cor. No 1. N. 73° W. 390 ft., Value 1480.00 |           |
| No. 3. | Shaft 4 x 6 x 10 ft., brs from Cor. No. 1 N. 63° W. 20 ft., Value, 50.00   |           |
| No. 4. | Shaft 4 x 6 x 10 ft., brs from Cor. No. 1 S. 78° 31' W. 210 ft., Value, 50.00  |           |
|        | Total Improvements.  | \$1680.00 |

--- OTHER IMPROVEMENTS ---

Galvanized iron tank, 30 ft. in diameter. brs. from Cor. No. 1 N. 42° 24' W. 724 ft.

One-story frame house facing S. E. brs. from Cor. No. 1 N. 61° 45' W. 143 ft.

One-story frame house facing S. E. brs. from same point N. 73° W. 179 ft.

One-story frame house facing S. E. brs. from same point N. 81° 27' W. 275 ft.

One-story frame house facing S. E. brs. from same point S. 84° 45' W., 390 ft.

One-story frame house facing N. W. brs. from same point S. 87° W. 220 ft.

One-story frame house facing N. W. brs. from same point S. 86° 20' W. 222 ft.



--- CLAIM X ---

Survey No. 1803.

---

--- LOCATION ---

This claim is located about 1 1/2 mi. in a N.W. direction from Bisbee, on unsurveyed lands, approximately in Tp. 23 S., R. 24 E., G. & S. R. B. & M.

--- ADJOINING CLAIMS ---

Claims is surrounded on all sides by unclaimed ground as far as known.

--- INSTRUMENT ---

The survey was made with a Gurly Mountain and Mining Transit. The courses were deflected from the true meridian as determined by solar observations checked by an observation on Polaris. The distances were measured with a 300-ft. steel tape. Magnetic variation 12° E.

Bisbee, Arizona,

August 7, 1902.

*Geo. C. Clark*

U.S. DEPUTY MINERAL SURVEYOR.

# FINAL OATHS FOR SURVEYS.

## LIST OF NAMES.

A list of the names of the individuals employed by Geo. C. Clark  
 United States Deputy Mineral Surveyor, to assist in running, measuring, and marking the lines  
 corners and boundaries described in the foregoing field notes of the survey of the mining claim  
 of E. B. Mason and M. J. Brophy  
 known as the Climax  
 and showing the respective capacities in which they acted.

Fred Hedberg, Chairman.  
H. D. Hannak, Chainman.  
 \_\_\_\_\_, Axman.  
 \_\_\_\_\_, Flagman.

## FINAL OATHS OF ASSISTANTS.

We, Fred Hedberg  
 and H. D. Hannak, do solemnly swear that we assisted Geo. C.  
Clark, United States Deputy Mineral Surveyor, in marking the corners and  
 surveying the boundaries of the mining claim of E. B. Mason and  
M. J. Brophy, known as the  
Climax, represented  
 in the foregoing field notes as having been surveyed by said deputy mineral surveyor and under  
 his direction; and that said survey has been in all respects, to the best of our knowledge and  
 belief, faithfully and correctly executed, and the corner and boundary monuments established  
 according to law and the instructions furnished by the United States Surveyor-General for  
Arizona.

Fred Hedberg, Chairman.  
H. D. Hannak, Chainman.  
 \_\_\_\_\_, Axman.  
 \_\_\_\_\_, Flagman.

Subscribed and sworn to by the above-named persons before me  
 this 5th day of August, 1903

S. H. Merritt  
 Notary Pub. in and for  
 Cochise Co. Arizona.  
 My Commission Expires Feb. 24, 1905



FINAL OATH OF U. S. DEPUTY MINERAL SURVEYOR

I, Geo. C. Clark, U. S. Deputy Mineral Surveyor, do solemnly swear that, in pursuance of instructions received from the United States Surveyor General for Arizona, dated May 6<sup>th</sup> 1903, I have, in strict conformity to the laws of the United States, the official regulations and instructions thereunder, and the instructions of said Surveyor General, faithfully and correctly executed the survey of the Mining Claim of E. B. Mason & M. J. Braphy, known as the Climax, situate in Warren Mining District, Cochise County, Arizona in Section Approximately Township No. 23 S, Range No. 24 (Unsurveyed) G. S. R. B + M and designated as Survey No. 1803, as represented in the foregoing field notes, which accurately show the boundaries of said mining claim as distinctly marked by monuments on the ground, and described in the attached copy of the location certificate, which was received by me from the Surveyor General with said instructions, and that all the corners of said survey have been established and perpetuated in strict accordance with the law, official regulations and instructions thereunder; and I do further solemnly swear that the foregoing are the true and original field notes of said survey and my report therein, and that the labor expended and improvements made upon said mining claim by claimant or their grantors are as therein fully stated, and that the character, extent, location and itemized value thereof are specified therein with particularity and full detail, and that no portion of said labor or improvements so credited to this claim has been included in the estimate of expenditures upon any other claim.

Geo. C. Clark  
U. S. Deputy Mineral Surveyor.

Subscribed and sworn to by the said Geo. C. Clark  
U. S. Deputy Mineral Surveyor, before me 5<sup>th</sup>  
this August 1903  
day of August 1903

S. H. Merrill  
Notary Public in and  
for Cochise County, Territory of Arizona  
My Commission Expires Feb. 24, 1906.

Affidavit of Five Hundred Dollars Improvements.

We, Fred Nedberg, and H. D. Hannah

of lawful age, being first duly sworn according to law, depose and say: That we are acquainted with the Climax mining claim, situate in Warren Mining district, Cochise County, Arizona Territory, for which

E. B. Mason & M. J. Brophy

have made application for survey prior to application for patent under the provisions of the Act of Congress, approved May 10, 1872; and that the labor done and improvements made thereon by the applicant... and the grantors exceed Five Hundred Dollars in value, and further that we are not personally interested in said mine.

Fred Nedberg  
H. D. Hannah

TERRITORY OF ARIZONA,  
County of Cochise } ss:

Sworn to and subscribed before me, this 5

day of August, 1903

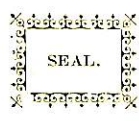

S. A. Merritt  
Notary Pub. in and for Cochise  
County, Territory of Arizona.  
My commission expires Feb. 24, 1906



Notice of Mining Location.

To All Whom It May Concern:

Notice is hereby given that the undersigned, having complied with all the requirements of Chapter 32, of Title 6, of the Revised Statutes of the United States, and the local mining laws, rules and regulations, has this day located fifteen hundred (1500) linear feet of this vein or lode; bearing precious metals, with all dips, spurs angles and variations, with surface grounds three hundred (300) feet on each side of the center of the vein, with all mineral deposits contained therein; and all timber growing within the limits of said claim, and all water and water privileges thereon or appurtenant thereto, under and according to the provisions of the United States mining laws, under which it is located.

This claim commences at this monument and notice placed upon the ledge and runs seven hundred and Fifty feet in a Easterly direction and seven hundred and fifty feet in a Westerly direction along the ledge.

The exterior boundaries are as follows, to-wit:

Commencing at a monument of stone at the West end center of claim; and running Three Hundred (300) feet in a Southerly direction to a monument of stone at the South east end of claim; thence in a Easterly direction parallel with the ledge Fifteen hundred feet to a monument of stone at the South east corner of claim; thence at right angles across the ledge in a Northerly direction Six hundred feet to a monument of stone at the North east corner of claim; thence parallel with the ledge in a Westerly direction Fifteen hundred feet to a monument of stone at the North West corner of claim; thence at right angles across the ledge in a Southerly direction Three hundred feet to a monument upon the ledge and place of beginning.

This ledge may be more generally described as situated about Two miles from Bisbee in a Westerly direction in Bisbee Canon the east end center monument being located about thirty ft N.E. of Henry Kars adobe house on the West side of County Road, in Warren Mining District Cochise County, Territory of Arizona, and shall be known as the Climax mining claim.

Dated on the ground, this Third day of May 1897.

Witness

Chas Strong.

E. B. Mason, Locator

M. J. Brophy, Locator

Filed and recorded at request of Wm. Brophy, May 6th 1897, at 1 P.M. Book 14 page 224, Record of Mines, Territory of Arizona, )

:SS.

County of Cochise. )

I, Frank Hare County Recorder in and for said County hereby certify that I have compared the foregoing copy with the original location notice of the "Climax" mining claim, filed and recorded in my office on the 6th day of May 1897, in Book 14 page 224, Record of Mines, and that the same is a full, true and correct copy of such original and of the whole thereof.

Witness my hand and seal of office, this 20th day of April 1905.



Frank Hare

County Recorder.

4-687.

**SURVEYOR-GENERAL'S CERTIFICATE OF APPROVAL OF FIELD  
NOTES AND SURVEY OF MINING CLAIM.**

**Department of the Interior.**

*Office of U. S. Surveyor-General,*

Phoenix, Arizona

*Jan. 23*, 190*4*

I, U. S. Surveyor-General for Arizona

do hereby certify that the foregoing and hereto attached Field Notes and Return of the Survey of the  
Mining Claim of E. B. Mason and M. J. Brophy

known as the

Climax

situate in Warren mining district,

Cochise County, Arizona

in Section \_\_\_\_\_, Township No. \_\_\_\_\_, Range Nonsurveyed \_\_\_\_\_

designated as Survey No. 1803

executed by Geo. C. Clark, U. S. Deputy Mineral

Surveyor, August 4th, 1903, under my instructions dated

May 6th, 1903, have been critically examined and the necessary cor-

rections and explanations made, and the said Field Notes and Return, and the Survey they describe,

are hereby approved. A true copy of the copy of the location certificate filed by the applicant for

survey is included in the field notes.

*Frank D. Ingalls*

U. S. Surveyor-General for Arizona



# Claim No. 1803

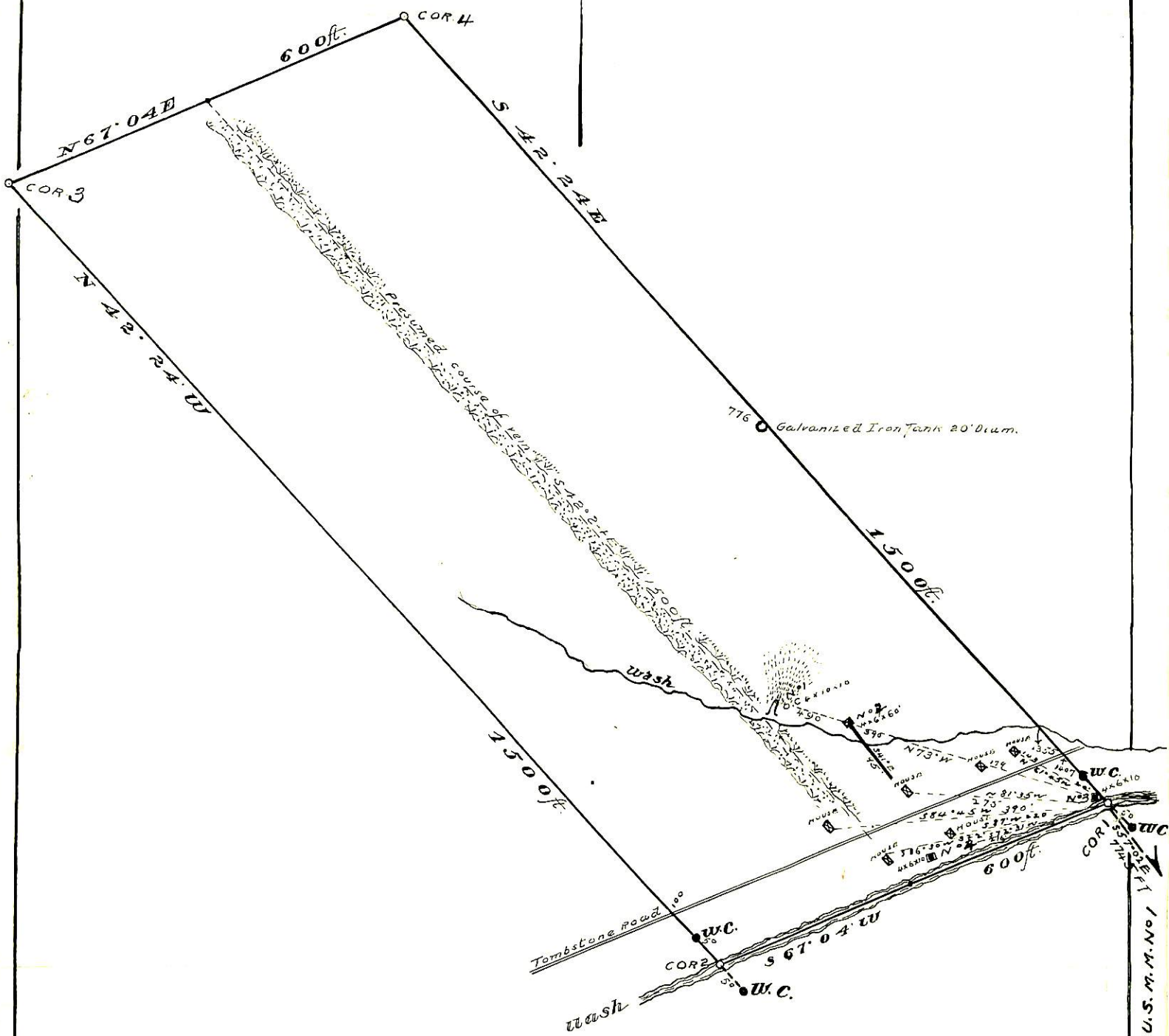
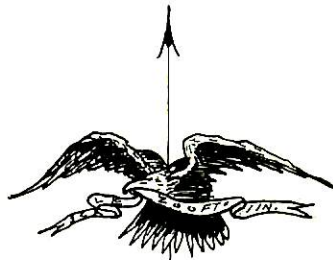

Geo. C. Clark.  
U.S. DEPT. MINERAL SURVEYOR