

M  
S  
-

0

1

8

0

6

MINERAL SURVEY NO. 1806

Claims	M & B Desc.	Improvements	Loc. Notices
Juniper	4	8	3
Mars	2	8	2
Saturn	5	8	4
Venus	1	7	1

6/11/03

(4-683.)

Mineral Survey No. 1806

Lot No. ....

Prescott

Land District.

FIELD NOTES

OF THE SURVEY OF THE MINING CLAIM OF

Standard Iron Company

KNOWN AS THE

Venus, Mars, Jupiter & Saturn Place Mining Claims

Winslow (unorganized)

Mining District,

Cochise

County,

Arizona

Section

Approx.

Township 19 N.

Range

12 E, G + S. B. M.

Surveyed under instructions dated May 19<sup>th</sup>, 1903

by

J. J. Fisher

U. S. Deputy Mineral Surveyor.

Claim located see loc. notices, 1

Survey commenced May 3<sup>rd</sup>, 1903

Survey completed June 1<sup>st</sup>, 1903.

o 6-160

Address.

E. J. Bennett  
Atty for Company

Phoenix  
Arizona

# PRELIMINARY OATHS OF ASSISTANTS IN SURVEY OF MINING CLAIM.

WE, Chas. Battye and John H Leibold,  
do solemnly swear that we will well and faithfully execute the duties of chain carriers; that we will level the chain upon even and uneven ground and plumb the tally-pins, either by sticking or dropping the same; that we will report the true distance to all notable objects, and the true length of all lines that we assist in measuring, to the best of our skill and ability, and in accordance with instructions given us, in the survey of the Mining Claim of Standard Iron Company

known as the Venus, Mars, Saturn & Jupiter place Mining Claims  
situate in Winslow (unorganized) mining district  
Cocconino County, Arizona,  
in Section \_\_\_\_\_, Township No. \_\_\_\_\_, Range No. \_\_\_\_\_

Chas. Battye, Chainman.  
John H. Leibold, Chainman.

Subscribed and sworn to by the above-named persons before me this  
my commission expires 20<sup>th</sup> day of May, 1903  
May 10, 1904

J. J. Fisher  
Notary Public

I, John H Leibold, do solemnly swear that I will well and truly perform the duties of axman, in the establishment of corners and other duties, according to instructions given me and to the best of my skill and ability, in the survey of the Mining Claim of Standard Iron Company

known as the Venus, Mars, Saturn & Jupiter place Mining Claims  
more fully described in the preceding affidavit.

John H. Leibold, Axman.

Subscribed and sworn to by the said John H Leibold  
before me this 30<sup>th</sup> day of  
my commission expires May, 1903  
May 10, 1904

J. J. Fisher  
Notary Public

I, Chas. Battye, do solemnly swear that I will well and truly perform the duties of flagman, in the establishment of corners and other duties, according to instructions given me and to the best of my skill and ability, in the survey of the Mining Claim of Standard Iron Company

known as the Venus, Mars, Saturn & Jupiter place Mining Claims  
more fully described in the preceding affidavit.

Chas. Battye, Flagman.

Subscribed and sworn to by the said Chas. Battye  
before me this 3<sup>rd</sup> day of  
my commission expires May, 1903  
May 10, 1904

J. J. Fisher  
Notary Public



Feet.

Survey No. 1806.

## Venus Placer Mining Claim.

Beginning at cor. No. 1, a pine post 4x4 ins. 4 ft. long, set in mon. of stones, 4 ft. on base, and 3 1/2 feet high, post marked V. 1, 1806.

A x on a limestone in place, marked B.R. V. 1, 1806 brs.  $S. 87^{\circ} 24' E.$  235 ft.

U.S.L.M. 1806 W.D. brs N.  $1^{\circ} 49' E.$  1882 ft.

Thence **South.**

Var.  $14^{\circ} E.$

2640

To cor. No. 2, which is also cor. No. 1, of Saturn Placer, of this survey.

A pine post 4x4 ins. 4 ft. long, set in mon. of stones, 4 ft. on base, and 3 1/2 ft. high, post marked V. 2-1806, and S. 1-1806.

A x on a limestone in place marked B.R.V. 2-1806 brs. N.  $8^{\circ} 15' W.$  132.7 ft.

A x on a limestone in place marked B.R.S. 1-1806, brs. N.  $5^{\circ} 20' E.$  149.6 ft.

Thence East.

Var.  $14^{\circ} E.$

770

To rim of crater.

2640

To cor No. 3, which is also cor. No. 3 of Mars Placer, and cor. No. 4 Saturn Placer, and cor. No. 4 Jupiter Placer of this survey. being the initial mon. of location of all four claims.

A pine post 4x4 ins. 4 ft. long, set in mon. of stones 4 ft. on base and 3 1/2 ft. high. Post marked V. 3-1806, M. 3-1806, S. 4-1806, and J. 4-1806. No brs. available.

Thence North.

Var.  $14^{\circ} E.$

1806

To rim of crater.

Feet.

Survey No. 1806.

2640

To cor. No. 4, which is also cor. No. 4,  
Mars Placer of this survey.

A pine post 4x4 ins. 4 ft. long, set in mon.  
of stones 4 ft. on base and 3 1/2 ft high, post  
marked V. 4-1806 and M. 4-1806.

A x on a limestone in place marked B.R.V. 4-  
1806 brs. N. 16°45' W. 62.3 ft.

A x on a limestone in place marked B.R.M. 4-  
1806 brs N. 26° 20' E. 76.1 ft.

Thence West.

Var. 14° E.

2640

To cor. No. 1, the place of beginning, ~~sur-~~  
vey of exterior boundaries.

Rim of crater brs. S. 45° E. 1800 ft.

Mars Placer Mining Claim.

Beginning at cor. No. 1 a pine post 4x4 ins.  
4 ft. long set in mon. of stones, 4 ft. on base,  
and 3 1/2 ft. high, post marked M. 1-1806.

A x on a limestone in place marked B.R.M. 1-  
1806 brs. N. 21° 10' E. 76 ft.

Rim of crater brs. S. 45° W. 1740 ft.

U.S.L.M. 1806 W.D. brs. N. 70°13' W. 5551ft.

Thence South.

Var. 14° E.

2640

To. cor. No. 2, which is also cor. No. 1 of  
Jupiter Placer of this survey.

A pine post 4x4 ins. 4 ft. long, set in mon.  
of stones 4 ft. on base and 3 1/2 ft. high, post  
marked M. 2-1806 and J. 1-1806.

Feet.

Survey No. 1806.

A x on a limestone i n place marked B.R.M. 2-  
1806 brs. S.  $56^{\circ} 30'$  E. 27.5 ft.

A x on a limestone in place marked B.R.J. 1-  
1806 brs. S.  $11^{\circ} 15'$  W. 42.9 ft.

Thence West.

Var.  $14^{\circ}$  E.

800

To rim of crater.

2640

To cor. No. 3, which is also cor. No. 3 of  
Venus Placer, and cor. No. 4 Saturn Placer, and  
cor. No.4 Jupiter Placer. Cor. described above.

Thence North.

Var.  $14^{\circ}$  E.

1806

To rim of crater.

2640

To cor. No. 4, which is also cor. No. 4 of  
Venus Placer of this survey, cor. described above.

A x on a limestone in place marked B.R.V. 4-  
1806 brs. N.  $16^{\circ} 45'$  W. 62.3 ft.

A x on a limestone in place marked B.R.M. 4-  
1806 brs. N.  $26^{\circ} 20'$  E. 76.1 ft.

Thence East.

Var.  $14^{\circ}$  E.

2640

To cor. No. 1, the place of beginning, sur-  
vey of exterior boundaries.

Feet.

Survey No. 1806.

## Jupiter Placer Mining Claim.

Beginning at cor. No. 1, which is also cor. No. 2 of Mars Placer of this survey cor described above.

U.S.L.M. No. 1806 W. D. brs, N.  $45^{\circ} 37'$  W. 6904 ft.

Thence South.

Var.  $14^{\circ}$  E.

2640

To cor. No. 2, a pine post, ~~4x4~~ 4 ins. 4 ft. long set in mon. of stones 4 ft. on base and  $3 \frac{1}{2}$  ft. high, post marked J. 2-1806.

A x on a limestone in place marked B.R.J. 2-1806 brs. N.  $22^{\circ} 40'$  E. 31.7 ft.

Rim of crater brs. N.  $45^{\circ}$  W. 1660 ft.

Thence West.

Var.  $14^{\circ}$  E.

2640

To cor. No. 3 which is also cor. No. 3 of Saturn Placer of this survey.

A pine post 4x4 ins. 4 ft. long set in mon. of stones, 4 ft. on base and  $3 \frac{1}{2}$  ft. high, post marked J. 3-1806 and S. 3-1806.

A x on a limestone in place marked B.R.J. 3-1806 brs. S.  $63^{\circ} 50'$  W. 92.3 ft.

A x on a limestone in place marked B.R.S. 3-1806 brs. S.  $24^{\circ} 45'$  W. 149.5 ft.

Thence North.

Var.  $14^{\circ}$  E.

792

To rim of crater.



Feet Survey No. 1806.

2640 To cor. No. 4 which is also cor. No. 4 of Saturn Placer, and cor. No.3 Venus Placer, and cor. No. 3 Mars Placer, of this survey. Cor. described above.

Thence ~~East~~.

Var. 14° E.

1840 To rim of crater.

2640 To cor. No. 1 the place of beginning survey of exterior boundaries.

Saturn Placer Mining Claim.

Beginning at cor No. 1 which is also cor. No. 2 Venus Placer of this survey, cor. described above.

U.S.L.M. No. 1806 W.D.brs. N.0°45' E.4518.9 ft.

Thence South.

Var. 14° E.

2640 To cor. No. 2 a pine post 4x4 ins. 4 ft. long, set in mon. of stones 4 ft. on base and 3 1/2 ft. high, post marked S. 2-1806.

No brs. available.

Rim of crater brs. N.45° E. 1790 ft.

Thence East.

Var. 14° E.

2640 To cor. No.3 which is also cor. No.3 of Jupiter Placer of this survey, cor described above.

Feet. Survey No. 1806.

A x on a limestone in place marked B.R.J. 3-1806 hrs. S.  $63^{\circ} 50'$  W. 92.3 ft.

A x on a limestone in place marked B.R.S. 3-1806 hrs. S.  $24^{\circ} 45'$  W. 149.5 ft.

Thence North.

Var.  $14^{\circ}$  E.

792

To rim of crater.

2640

To cor. No. 4 which is also cor. No. 4 of Jupiter Placer, and cor. No. 3 Mars Placer, and cor. No. 3 Venus Placer of this survey, cor. described above.

Thence West.

Var.  $14^{\circ}$  E.

1870

To rim of crater.

2640

To cor. No. 1 the place of beginning, survey of exterior boundaries. The survey of the Venus, Mars, Jupiter and Saturn Placer Mining Claims are identical with the respective locations.

\* \* \* \* \*

#### AREA.

Total area Venus Placer	160 Acres.
" " Mars Placer	160 "
" " Jupiter Placer	160 "
" " Saturn Placer	160 "
Total Area Placer Claims,	<u>640 Acres.</u>

\* \* \* \* \*

#### BOUNDARIES.

These claims are bounded on the North, East, South and West by Placer locations, names unknown, claimed by Standard Iron Company.

## Survey No. 1806.

## LOCATION.

This claim is located approximately in T. 19 N. R. 12 E. G. & S.R.M. in Winslow (unorganized) Mining District, Coconino County Ariz. on unsurveyed Government land.

## EXPENDITURE OF FIVE HUNDRED DOLLARS.

I certify that the value of the labor and improvements upon this claim, placed thereon by the claimants and their grantors, is not less than five hundred dollars for each location in claim, and that said improvements consist of:

## VENUS PLACER:

Discovery shaft No. 1, which brs. from cor. No. 3 N.  $48^{\circ}15'$  W. 430 ft. Shaft 4x6 ft. 33 ft. deep.

Value \$330.00

Shaft No. 2, which brs. from cor. No. 3 N.  $29^{\circ}45'$  W. 865 ft. Shaft 4x6 ft. 28 ft. deep.

Value \$280.00

Tunnel and Open Cut No. 3, which brs. from cor. No. 3 North 1200 ft. Open Cut 4x42 ft. 16 ft. face. Tunnel 4x7 ft. 20 ft. long.

Value \$620.00

House No. 1 which brs. from cor. No. 1 S.  $54^{\circ}30'$  E. 1740 ft. House 12x16 ft.

Value \$100.00

House No. 2 which brs. from cor. No. 1 S.  $51^{\circ}$  E. 1720 ft. House 12x16 ft.

Value \$100.00

House No. 3 which brs. from cor. No. 1 S.  $47^{\circ}45'$  E. 1700 ft. House 12x16 ft.

Value \$100.00

## MARS PLACER.

Discovery shaft No. 1, which brs. from cor.  
No. 3 N.  $70^{\circ}30'$  E. 510 ft. Shaft 4x6 ft. 68 ft  
deep.

Value \$680.00

Tunnel and open cut No. 2 which brs. from  
cor. No. 3 North 1200 ft. Open Cut 4x42 ft. 16 ft.  
face. Tunnel 4x7 ft. 20 ft. long.

Value \$620.00

## JUPITER PLACER.

Discovery Shaft No. 1, which brs. from cor.  
No. 4 S.  $44^{\circ}$  E. 240 ft. Shaft 4x6 ft. 53 ft. deep.

Value \$530.00

Tunnel and Open Cut No. 2 which brs. from  
cor. No. 4 South 1500 ft. Open Cut 15x30 ft. 18 ft.  
face. Tunnel 4x7 ft. 10 ft. long.

Value \$400.00

## SATURN PLACER.

Discovery shaft No. 1 which brs. from cor.  
No. 4 S.  $56^{\circ}$  W. 90 ft. Shaft 4x6 ft 57 ft. deep.

Value \$570.00

Tunnel and Open Cut No. 2 which brs. from  
cor. No. 4 South 1500 ft. Open Cut 15x30 ft 18 ft.  
face. Tunnel 4x7 ft. 10 ft. long.

Value \$400.00

Survey No. 1806.

Note:

The OpenCut on Venus and Mars is 8x42 ft.  
with a 16 ft. face, one half on each claim.  
The tunnels are run from open cut East and West.

The Open Cut on Jupiter and Saturn is 30x30  
feet, with an 18 ft. face, one half on each claim.

The tunnels are run from Open Cut East  
and West.

\* \* \* \* \*

INSTRUMENT.

This survey was made with a Gurley Light  
Mountain Solar Transit, the courses were deflected  
from the true meridian as determined by direct  
solar observations.

The distances were measured with a 75 ft.  
steel tape and a 100 ft. steel chain.

Prescott Ariz.

June 10, 1903.

*J. J. Fisher*

U. S. D. M. S.

U. S. L. M. No. 1806 W. D.

There being no corner of the Public Survey of U. S. L. M. within two miles of Survey No. 1806, I established a monument on a red sandstone hill, visible for long distances in all directions.

Located on unsurveyed land, approximately in T. 19 N. R. 12 E. in Winslow (unorganized) Mining District, Coconino County, Ariz.

A pine post 4x6 ins. 6 feet. long, set two feet in ground, and surrounded by a mon. of stones 6 ft. on base and 4 ft. high.

Post marked U. S. L. M. 1806 W. D.

Whence a x on a red sandstone in place marked B.R.U.S.L.M. 1806 W.D. brs. S.  $61^{\circ}12'$  E. 58 ft.

A x on a red sandstone in place marked B.R.U.S.L.M. 1806 W.D. brs. N.  $88^{\circ}54'$  W. 97 ft.

San Francisco Peaks br. N.  $62^{\circ}10'$  W. about 30 miles.

Santa Fe Pacific R.R. Station at Canyon Diablo brs. N.  $30^{\circ}$  W. about 10 miles.

Santa Fe Pacific R.R. Station at Sunshine brs. N.  $0^{\circ}45'$  E. about 6 miles.

Winslow brs. about due East 20 miles.

Sunset Pass brs. S.  $18^{\circ}30'$  W. about 20 miles.

Mormon Mountain brs. S.  $50^{\circ}45'$  W. about 35 miles.

Prescott Ariz.

June 10, 1903

*J. J. Fisher*

U. S. D. M. S.

# FINAL OATHS FOR SURVEYS.

## LIST OF NAMES.

A list of the names of the individuals employed by J. J. Fisher  
 United States Deputy Mineral Surveyor, to assist in running, measuring, and marking the lines  
 corners and boundaries described in the foregoing field notes of the survey of the mining claim  
 of Standard Iron Company  
 known as the Venus, Mars, Saturn & Jupiter  
 and showing the respective capacities in which they acted.

- Chas. Batty, Chairman.
- John H. Leibold, Chairman.
- John H. Leibold, Azman.
- Chas. Batty, Flagman.

## FINAL OATHS OF ASSISTANTS.

We, Chas. Batty  
 and John H. Leibold, do solemnly swear that we assisted J. J. Fisher  
 United States Deputy Mineral Surveyor, in marking the corners and  
 surveying the boundaries of the mining claim of Standard Iron Company

known as the Venus, Mars, Saturn and Jupiter, represented  
 in the foregoing field notes as having been surveyed by said deputy mineral surveyor and under  
 his direction; and that said survey has been in all respects, to the best of our knowledge and  
 belief, faithfully and correctly executed, and the corner and boundary monuments established  
 according to law and the instructions furnished by the United States Surveyor-General for  
Arizona

- Chas. Batty, Chairman.
- John H. Leibold, Chairman.
- John H. Leibold, Azman.
- Chas. Batty, Flagman.

Subscribed and sworn to by the above-named persons before me  
 this 1<sup>st</sup> day of June, 1903

My commission expires  
 May 10, 1904

J. J. Fisher  
 Notary Public

(4-686.)

## FINAL OATH OF U. S. DEPUTY MINERAL SURVEYOR

I, J. J. Fisher, U. S. Deputy Mineral Surveyor, do solemnly swear that, in pursuance of instructions received from the United States Surveyor General for Arizona, dated May 19<sup>th</sup> 1903, I have, in strict conformity to the laws of the United States, the official regulations and instructions thereunder, and the instructions of said Surveyor General, faithfully and correctly executed the survey of the Mining Claim of Standard Iron Company, known as the Venus, Mars, Jupiter + Saturn Place Mining Claims, situate in Winslow (unorganized) Mining District, Cocconino County, Arizona, in Section Approx., Township No. 19 N., Range No. 12 E 4th R. M., and designated as Survey No. 1806, as represented in the foregoing field notes, which accurately show the boundaries of said mining claim as distinctly marked by monuments on the ground, and described in the attached copy of the location certificate, which was received by me from the Surveyor General with said instructions, and that all the corners of said survey have been established and perpetuated in strict accordance with the law, official regulations and instructions thereunder; and I do further solemnly swear that the foregoing are the true and original field notes of said survey and my report therein, and that the labor expended and improvements made upon said mining claim by claimant or its grantors are as therein fully stated, and that the character, extent, location and itemized value thereof are specified therein with particularity and full detail, and that no portion of said labor or improvements so credited to this claim has been included in the estimate of expenditures upon any other claim.

J. J. Fisher  
U. S. Deputy Mineral Surveyor.

Subscribed and sworn to by the said J. J. Fisher

U. S. Deputy Mineral Surveyor, before me a Notary Public in and for Gupapai

County, Arizona Territory

this 9<sup>th</sup>

day of June 1903.

Thomas C. Job

Notary Public.

o 3-154

My Commission expires July 7, 1903.



Affidavit of Five Hundred Dollars Improvements.

We, Chas. Betteys, and John H. Leibold

of lawful age, being first duly sworn according to law, depose and say: That we are acquainted with the Venus, Mars, Saturn and Jupiter place mining claim, & situate in Winslow (unorganized) Mining district, Cochise County, Arizona Territory, for which Standard Iron Co.

have made application for survey prior to application for patent under the provisions of the Act of Congress, approved May 10, 1872; and that the labor done and improvements made thereon by the applicant and its grantor exceed Five Hundred Dollars in value, for each location in claim and further that we are not personally interested in said mine.

Chas. Betteys  
John H. Leibold

TERRITORY OF ARIZONA, }  
County of Cochise } ss:

Sworn to and subscribed before me, this 14<sup>th</sup>

day of June, 1903

J. J. Fisher  
Notary Public



My commission expires  
May 10, 1904

Report Placer Survey  
6/11/83

(4-694.)

TITLE PAGE TO REPORT UNDER CIRCULAR "N" OF SEPTEMBER 23, 1882.

### REPORT

Under General Land Office Circular "N" of September 23, 1882, upon the Placer Mining

Claim known as the *Venus, Mars, Jupiter and Saturne*

....., claimed by  
*Standard Iron Company*

situate in *Winslow (unorganized)* Mining District,

*Cochise* County, *Arizona*, embracing

*Six hundred and forty (640) acres.*

*Situated in unsurveyed lands. Approximately*

in Sec. \_\_\_\_\_, Town *19 N.*, Range *12 E. G. & S. R. M.*

Examination made *June 1<sup>st</sup>*, 18*83*,

By *J. J. Fisher*  
U. S. Deputy Mineral Surveyor.

DESCRIPTIVE REPORT  
ON  
VENUS, MARS, SATURN AND JUPITER PLACER MINING  
CLAIMS.

(A)

The soil is composed of barren arid sand and limestone boulders and gravel, the sandstone carrying a small percentage of gold. There is no loam or alluvium. There are scattering sagebrush, and on the south side, on restricted areas, there are a few scattering dwarf cedars.

(B)

There is no stream of water passing over these placer claims.

(C)

Shafts and Tunnels.

Venus Placer:

Discovery shaft No. 1, which brs. from cor. No. 3 N. 48° 15' W. 430 ft. Shaft 4x6 ft. 33 ft deep.

Value                      \$330.00

Shaft No. 2, which brs. from cor. No. 3 N. 29°45' W. 86 5 ft. Shaft 4x6 ft. 28 ft. deep.

Value                      \$280.00

Tunnel and Open Cut No. 3, which brs. from cor. No. 3 North 1200 ft. Open Cut 4x42 ft. 16 ft. face. Tunnel 4x7 ft. 20 ft. long.

Value                      \$620.00

House No. 1, which brs. from cor. No. 1 S. 54°30' E. 1740 ft. House 12x16 ft.

Value                      \$100.00

House No. 2 which brs. from cor. No. 1  
S. 51° E. 1720 ft. House 12x16 ft.

Value \$100.00

House No. 3 which brs. from cor. No. 1  
S. 47° 45' E. 1700 ft. House 12x16 ft.

Value \$100.00

MARS PLACER:

Discovery shaft No. 1 which brs. from cor.  
No. 3 N. 70° 30' E. 510 ft. Shaft 4x6 ft. 68 ft.  
deep.

Value \$680.00

Tunnel and open cut No. 2 which brs. from  
cor. No. 3 North 1200 ft. Open Cut 4x42 ft. 16 ft.  
face. Tunnel 4x7 ft. 20 ft. long.

Value \$620.00

JUPITER PLACER:

Discovery shaft No. 1 which brs. from cor.  
No. 4 S. 44° E. 240 ft. Shaft 4x6 ft. 53 ft. deep.

Value \$530.00

Tunnel and Open Cut No. 2 which brs. from cor.  
No. 4 South 1500 ft. Open Cut 15x30 ft. 18 ft.  
face. Tunnel 4x7 ft. 10 ft. long.

Value \$400.00

SATURN PLACER:

Discovery shaft No. 1 which brs. from cor.  
No. 4 S. 56° W. 90 ft. Shaft 4x6 ft. 57 ft. deep.

Value \$570.00

Tunnel and Open Cut No. 2 which hrs. from  
 cor. No. 4 South 1500 ft. Open Cut 15x30 ft 18 ft.  
 face. Tunnel 4x7 ft. 10 ft. long.

Value \$400.00

\* \* \* \* \*

(D)

The nearest Postoffice is Canyon Diablo,  
 a railroad station on the Santa Fe Pacific R.R.  
 about 10 miles in a northwesterly direction.

\* \* \* \* \*

(E)

There are no known lode deposits anywhere near  
 these claims.

\* \* \* \* \*

(F)

These claims can be worked by shafts and  
 drifts. The gold can be saved and extracted by  
 crushing the auriferous boulders and gravel,  
 and treating by cyanide. there is also scattered  
 throughout the mass placer iron, cobalt and  
 nickel, occuring in nuggets from the size of  
 hens eggs to chunks weighing hundreds of  
 pounds. The formation is horizontal, red sand-  
 stone, carrying gold, overlying limestone.

\* \* \* \* \*

(G)

The works and expenditures made by the  
 claimants for the development of the claims  
 consist of the placer workings described under  
 paragraph "C" of this report.

\* \* \* \* \*

(H)

There are no mines, salt licks, salt  
springs or mill seats upon these claims.

Prescott Ariz.

June 10, 1903.

*J. J. Fisher*

U. S. D. M. S.

CORROBORATIVE AFFIDAVIT UNDER GENERAL LAND OFFICE CIRCULAR "N" OF  
SEPTEMBER 23d, 1882.

Territory of Arizona, )  
County of Coconino. ) ss:

F. W. Volz being first duly sworn deposes and says that he is personally and well acquainted with the placer mining claims of the Standard Iron Co. located and known as the "Venus", "Mars", "Saturn", and "Jupiter", situate in unorganized Winslow mining district, County of Coconino and Territory of Arizona, embracing six-hundred-forty (640) acres, all upon unsurveyed unreserved public lands, \_\_\_\_\_

\_\_\_\_\_ and also with the character of all the land included in said claims, and has been acquainted with said lands embraced in said claims for twelve years last past; that his knowledge of said lands embraced by said claims is derived by prospecting the said lands and extracting mineral therefrom. that he at one time located a portion of said land and secured valuable mineral therefrom but allowed said location to lapse; that his knowledge of said land is such as to enable him to testify understandingly thereto; that he has read very carefully the foregoing report of J. J. Fisher, U. S. Deputy Mineral Surveyor, and that to his knowledge said report is in all respects true and accurate.

*F. W. Volz*

Subscribed and sworn to before me this 1st, day of June, 1903.

*J. J. Fisher*  
U. S. Deputy Mineral Surveyor  
*Notary Public*

My commission expires  
May 19, 1904

(4-696)

CORROBORATIVE AFFIDAVIT UNDER GENERAL LAND OFFICE CIRCULAR "N" OF SEP.  
28rd, 1882.

Territory of Arizona, )  
County of Coconino. ) ss:

J. H. Leibold and Charles Battye, being first duly sworn, each for himself and not one for the other, severally depose and say that he is personally and well acquainted with the placer mining claims of the Standard Iron Co., known as the "Venus", "Mars", "Saturn" and "Jupiter", situate in unorganized Winslow mining district, in Coconino County Arizona and upon unsurveyed unreserved public lands of the U. S., embracing six hundred-forty acres (640)-----

-----  
and also with the character of all the land included in said claims and has been so acquainted during the past year: that his knowledge of said claim and the lands embraced therein is derived from personally prospecting the ground (and in the case of J. H. Leibold by working the claims, which work consisted of sinking a shaft on each claim and running a tunnel on each) and is such as to enable him to testify understandingly with regard thereto; that he has carefully read the foregoing report of J. J. Fisher, U.S. Deputy Mineral Surveyor, and that his own personal knowledge said report is in all respects true and accurate.

*J. H. Leibold*  
-----  
*Chas. Battye*  
-----

Subscribed and sworn to by the above-named persons before me this 1st, day of June, 1903.

*J. J. Fisher*  
-----  
U. S. Deputy Mineral Surveyor.  
*Notary Public*

My commission expires  
May 19, 1906



# OATH OF U. S. DEPUTY MINERAL SURVEYOR

Under General Land Office Circular "N" of September 23, 1882.

I, J. J. Fisher, U. S. Deputy Mineral Surveyor, do solemnly swear that in pursuance of an order received from the U. S. Surveyor General for Arizona, dated May 19<sup>th</sup> 1903, I have made, under the provisions of General Land Office Circular "N," approved September 23, 1882, a personal and thorough examination, upon the premises, of the placer mining claim of Standard Iron Company

known as the Venus, Mars, Jupiter and Saturn Placer Mining Claims situate in Winslow (unorganized) Mining District, Cochise County, Arizona, embracing six hundred and forty (640) acres.

Situated approximately on unsurveyed lands. in Township No. 19 N., Range No. 12 E., G. & S. R. M., and that my report of such examination, hereto attached, is specific and in detail, and is a full and true statement of the facts upon all the points specified in said Circular.

J. J. Fisher  
U. S. Deputy Mineral Surveyor.

Subscribed and sworn to by the said J. J. Fisher  
U. S. Deputy Mineral Surveyor,

before me a Notary Public in and for Yuma Co., Arizona  
this 9<sup>th</sup> day of June 1903.  
Thomas C. Job,  
Notary Public.

My Commission expires July 7, 1903.

# **POOR QUALITY**

The following pages are scanned at the best possible quality setting. The original pages are of poor quality and this is the best possible reproduction.

NOTICE OF MINING LOCATION

PLACER CLAIM

\*\*\*\*\*

\*\*\*\*\*

TERRITORY OF ARIZONA :  
County of Coconino. :

I, H. G. Wilson County Recorder of Coconino County, Arizona  
do hereby certify that the within and following is a true, true, complete and  
correct copy of the record of that certain notice of mining location  
known as the Yarn Placer Mining Claim, as the same appears of record  
in Book 7 of Records of Mines, page 87, of the County of Coconino County,  
Arizona.

Witness my hand and the seal of said office, this 27th  
day of May, A. D. 1903.

*H. G. Wilson*  
County Recorder.

\*\*\*\*\*



\*\*\*\*\*

NOTICE OF MINING LOCATION PLACER CLAIM

\*\*\*\*\*

To all Whom it may Concern:

This Place Mining claim, the name of which is the Venus Placer Mining claim, situate on land belonging to the United States of America, and being a lode or valuable mineral deposits other than in a lode or vein, as defined in the laws of the United States, was located upon and located for the purpose of exploration and purchase by Georgiana Mitchell, Ruth Lowenstein, Lillie T. Jessop, Kathro Bennett, Eliza Ruth Bennett, Kathryn E. Bennett, Maizie B. Bennett, Geo. A. Penick <sup>(1 of 4)</sup> ~~Penick~~ that undersigned, on the 24th day of March 1903. The claim 180 acres thereof, is situated on the ground as follows: Beginning at the approximate center of the basin or crater of Green Mountain, sometimes called Green Mountain, situated about eight miles south of the Grand Canyon of the Colorado River and ten and 1/2 miles south east of Grand Canyon of the Colorado River where this notice is posted; thence north 1000 feet to a stone monument, thence west 1000 feet to a stone monument, thence south 1000 feet to a stone monument, thence west 1000 feet to the place of beginning, containing 180 acres, all in the Placer Mining District, in the County of Coconino, in the Territory of Arizona, about twenty miles in a westerly direction from Winslow Arizona. All done under the provisions of Chapter Six of Title 23, of the Revised Statutes of the United States, and of an Act of the General Assembly of Arizona, entitled "An Act to Review and Codify the Laws of the Territory of Arizona", approved March 16 1901.

Done and located on the ground this 24th day of March 1903.

Eliza Ruth Bennett	Georgiana Mitchell
Kathryn E. Bennett	Ruth Lowenstein
Lillie T. Jessop	Lillie T. Jessop
Geo. A. Penick	Kathro Bennett

Witness to location  
 Eliza P. Bennett  
 County Clerk

Recorded at Forest of Maizie B. Bennett March 14, 1903 at 9 o'clock A. M.

J. S. Eason  
 County Recorder.

NOTICE OF LOCATION

PLACER CLAIM

#####

THIS COPY OF MINING :  
County of Cochise. :

I, F. C. Hibben, County Recorder of Cochise County, Arizona do hereby certify and attest that the records of said office, do contain a copy that is within and following one page constitutes a full, true, complete and correct copy of the record of that certain notice of location of placer claim, known as the Hans Place mining claim, as the same appears of record on page 98, Book 9 of Records of Placer, Records of Cochise County, Arizona.

IN WITNESS WHEREOF I have hereunto set my hand and affixed my official seal this 27th day of May, A. D. 1903.

*F. C. Hibben*  
County Recorder.



#####

#####

#####

NOTICE OF LOCATION PLACER CLAIM.

To all Whom it may concern:

With Placer Mining Claim, the name of which is the same  
 First Placer Claim, situated on lands belonging to the United States  
 of America, containing a deposit of valuable minerals deposit other than  
 in veins or lodes of quartz or other rock in place, was located upon  
 and located for the purpose of exploration and purchase by E. J.  
 Bennett, John Nathan Adams, James Collins Jones, Richard Tilden, Thomas  
 H. Parringer and Benjamin C. Tilden, on the 6th day of March, 1903. The claim loca-  
 tion is of the following nature on the ground as follows:  
 Beginning at the approximate center of the basin or crater of Coon  
 Mountain, and thence called Coon Mountain situated about 1/2 mile  
 south of the Santa Fe Valley railroad station and 1/2 mile south  
 of the station, thence north 89 degrees west 100 feet to a stone  
 monument; thence north 89 degrees west 100 feet to a stone  
 monument; thence west 100 feet to the place of beginning containing  
 100 acres, all in unmineralized Placer Mining District in the County  
 of Cochise in the Territory of Arizona, about twenty miles in a  
 westerly direction from Pinalo Arizona. All done under the provi-  
 sions of Chapter Six of Title XXII of Revised Statutes of the United  
 States, and of an Act of the General Assembly of Arizona, entitled  
 "An Act to Provide for the location of Placer Mining Claims in the Territory of Arizona"  
 approved March 13, 1901.

Dated and first located on the ground this 6th day of March 1903.

Thomas H. Bennett  
 B. H. Parringer  
 Margaret E. Barringer  
 Richard Tilden

E. J. Bennett  
 Benjamin C. Tilden  
 John Nathan Adams  
 James Collins Jones

Witness to Location  
Robert Harris

Recorded at the request of Thos. H. Bennett Et al March 16 A. M. 1903  
at 9 o'clock A.M.

R. H. Finley

Recorder

SECTION OF MINING LOCATION  
PLEASE READ.

TERMINAL OF ARIZONA :  
COUNTY OF COCHISE. :

I, F. D. Hibben, County Recorder of Cochise County, Arizona  
do hereby certify that the records of said office do hereby certifi-  
fy that the within and following one page is a full, true, complete  
and correct copy of the record of first certain notice of mining  
location known as the J. D. & P. H. Mining claim, as the same appears  
of record on page 27, Book 6 of Record of Mines, records of Cochise  
County, Arizona

Witness my hand and the seal of said office, this  
27th day of May, A. D. 1903.

*F. D. Hibben*  
County Recorder.

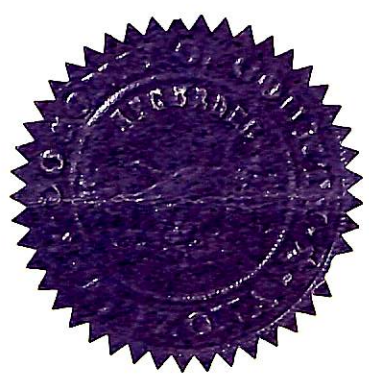

RECORDED

LOCATION OF MINING LOCATION PLACER CLAIM.

To All Whom it May Concern:

This Placer Mining Claim within the limits of Tilden, in the Jupiter Placer Mining Claim, situate on lands belonging to the United States of America, and which have been discovered other than in veins or lodes of quartz or other rock in place, was discovered upon and located for the purposes of exploration and purchase by Elliott Walker, S. P. Hinchey, C. F. Goodell, W. S. Lathrop, Mrs. H. A. Hinchey, J. S. Goodell, Leonard Hogg and W. W. Jones the undersigned on the 24th day of March 1903. The claim 100 acres thereof, and have marked the same on the ground as follows: Beginning at the approximate center of the north or water of Green Mountain, we strike a grid of center corner of said land about 1000 feet south of the Santa Fe Pacific Railroad 10 16 1/2 mile southeast of Canyon Diablo Station at a stone monument, thence north 2340 feet to a stone monument, thence east 240 feet to a stone monument, thence north 2340 feet to a stone monument, thence east 240 feet to a stone monument, thence north 2340 feet to the place of beginning, containing 100 acres, all in the organized Tinslow Mining District, in the county of Coconino, in the Territory of Arizona and is situated in a westerly direction from Tinslow Arizona. All subject to the provisions of chapter 321, of Title 23711, of the Statute Laws of the United States, and of an act of the General Assembly of Arizona entitled "An Act to revise and modify the laws of the Territory of Arizona", approved March 13, 1901.

Dated and posted on the ground this 24th day of March, 1903

W. W. Jones	J. Elliott Walker
Leonard Hogg	C. F. Goodell
C. F. Goodell	W. S. Lathrop
S. P. Hinchey	Mrs. H. A. Hinchey

Witness to location:  
Hear. P. Bennett  
Reed. Hogg

Recorded at Request of Charles E. Bennett March 16 A. D. 1903.  
at Phoenix A. S.  
H. C. Gibson,  
County Recorder.



NOTICE OF LOCATION  
PLACER CLAIM.

THEMIOLOGY OF ARIZONA :  
County of Cochise. : 17.

I, H. G. Wilson, County Recorder of Cochise County, Arizona  
do hereby certify that the within and following one page constitutes a full  
true and correct copy of the record of that certain Notice  
of Location of Placer Mining Claim, known as the Santa Placer Mining  
Claim, as the same appears of record in Book 6 of Record of Mines,  
Page 10, to be filed in Cochise County, Arizona.

WITNESSED BY my hand and the seal of said office, this  
17th day of May, A. D. 1903.

*H. G. Wilson*  
County Recorder.



RECORDED

NOTICE OF LOCATION PLACER CLAIM.

DEPARTMENT OF THE INTERIOR  
BUREAU OF LANDS

To All Whom It May Concern:

This Placer Mining Claim, the name of which is the Saturn Blacer Mining claim, situate on land belonging to the United States of America, and which is known to contain valuable deposits other than in veins or lodes of quartz or other rock in place, was located by the located for the purpose of exploration and purchase by E. J. Harding, F. W. Ross, Geo. Bennett, E. A. Penick, W. C. Perry, Harry Gray, James G. Bennett and J. A. Bennett, the undersigned, at the City of March 1903. The claim is a placer of gold and silver minerals on the surface of the earth. Beginning at the approximate center of the claim or intersection of the main north-south line called the Mountain situated about four miles south of the State P. Pacific Railroad and one and 1/2 mile west of Saturn Blacer Station at a stone monument the north-south line is located; thence west 100 feet to a stone monument, thence north 100 feet to a stone monument, thence east 100 feet to a stone monument, thence north 100 feet to the place of beginning, containing 200 acres, 200 enumerated "Miner's Mining District, in the County of Cochise, in the Territory of Arizona, more fully described in a plat in the direction from Phoenix Arizona. All persons are hereby notified that by Title XXIII of the Revised Statutes of the United States, and of an Act of the General Assembly of Arizona, entitled "An Act to Provide and to Define the Laws of the Territory of Arizona" approved March 10, 1901

Based on a plat of the ground filed on the 10th of March 1903.

E. J. Harding	F. W. Ross
Geo. Bennett	James G. Bennett
J. A. Bennett	E. A. Penick

Witness to Location  
 Geo. J. Bennett & J. A. Bennett

Recorded at Request of Thomas D. Bennett March 16 A.D. 1903 at 9 o'clock A.M.  
 T. D. Bennett  
 County Recorder.

4-687.

SURVEYOR-GENERAL'S CERTIFICATE OF APPROVAL OF FIELD NOTES AND SURVEY OF MINING CLAIM.

Department of the Interior.

Office of U. S. Surveyor-General,

Phoenix, Arizona

June 29<sup>th</sup>, 1903.

I, U. S. Surveyor-General for Arizona

do hereby certify that the foregoing and hereto attached Field Notes and Return of the Survey of the Mining Claim of Standard Iron Company

known as the Venus, Mars, Jupiter and Saturn Placer Mining Claims

situate in Winslow (unorganized) mining district,

Coconino County, Arizona

in Section approximately, Township No. 19 N., Range No. 12E.G & S.R.M.

designated as Survey No. 1806

executed by J. J. Fisher, U. S. Deputy Mineral

Surveyor, May 30th-June 1st, 1903, under my instructions dated

May 19th, 1903, have been critically examined and the necessary cor-

rections and explanations made, and the said Field Notes and Return, and the Survey they describe,

are hereby approved. A true copy of the copy of the location certificate filed by the applicant for

survey is included in the field notes.

Hugh H. Hues

U. S. Surveyor-General for Arizona.

# Survey No 1806 Prescott Land District

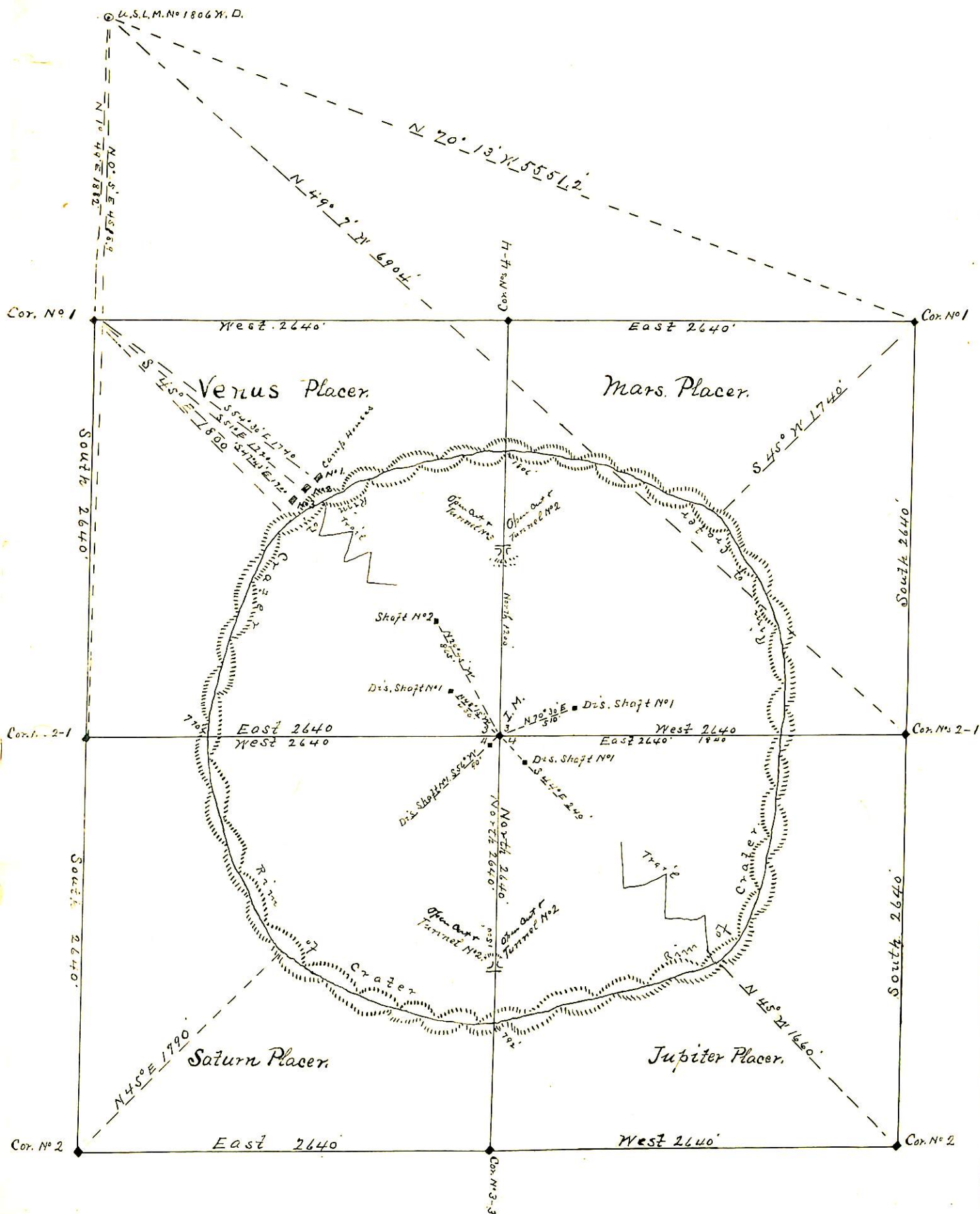

Surveyed May 30, June 1st 1903  
 by J. J. Fisher  
 U.S. Dep. Min. Surveyor.  
 Scale 800' = 1" inch

U.S.L.M. No 1806 Y. D.  
 Coconino County  
 Arizona

34

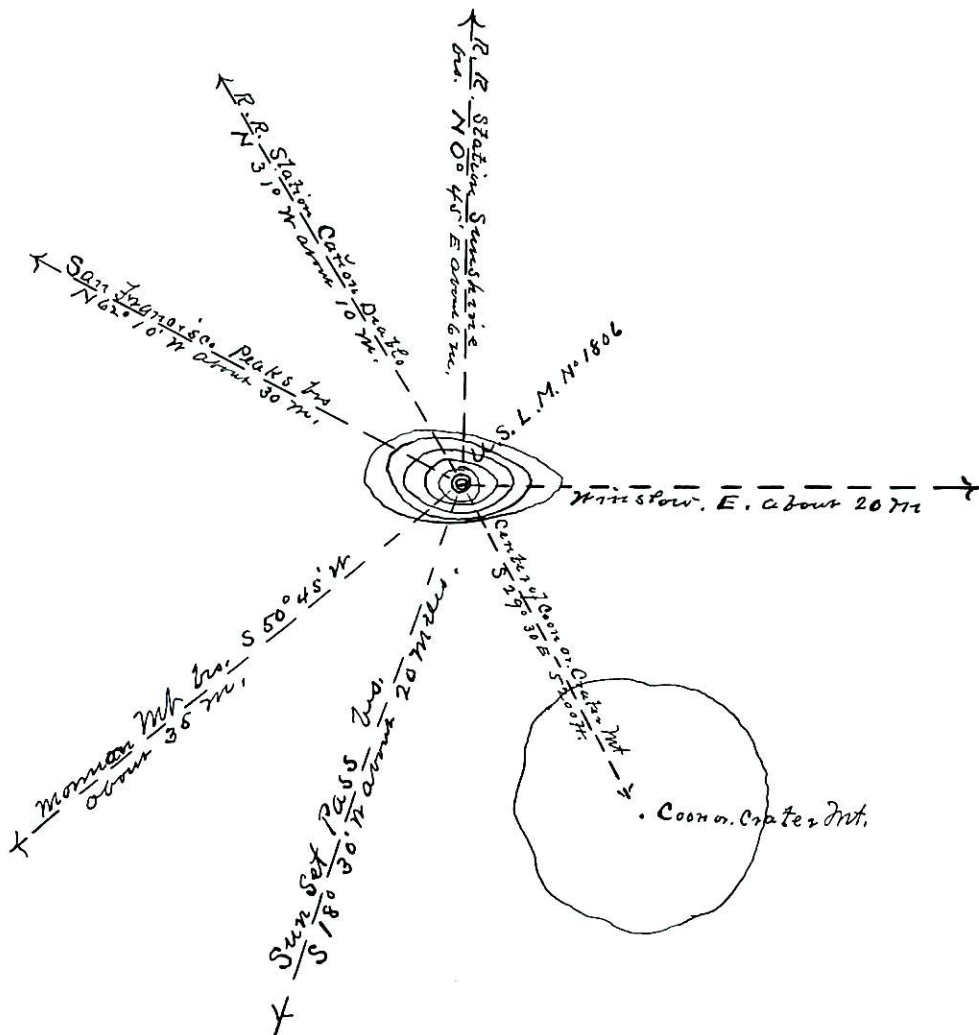

J. J. Fisher  
 U.S.D.M. Surveyor.