

MS
-

0

1

8

1

6

8/19

Notes and former copies
C.R.J.M. 1

Platted 05-14-1903 T.A.

Cons
W.C.T. —

(4-683.)

Mineral Survey No. 1816

Lot No. _____

Gila Land District.

FIELD NOTES

OF THE SURVEY OF THE MINING CLAIM OF

Albert Steinfeld

KNOWN AS THE

Confidence
Silver Bell Mining District,

Pima County, Arizona

Section _____, Township 12 S., Range 8 E. (unsurveyed)

Surveyed under instructions dated June 15th, 1903
by Philip Conzess
U. S. Deputy Mineral Surveyor.

Claim located January 1st, 1893

Survey commenced June 25th, 1903

Survey completed June 25th, 1903

o 6-160

Address of claimants Rtly.

S. M. Franklin,
Tucson, Arizona

PRELIMINARY OATHS OF ASSISTANTS IN SURVEY OF MINING CLAIM.

We, J. M. Penny and W. H. Hill, do solemnly swear that we will well and faithfully execute the duties of chain carriers; that we will level the chain upon even and uneven ground and plumb the tally-pins, either by sticking or dropping the same; that we will report the true distance to all notable objects, and the true length of all lines that we assist in measuring, to the best of our skill and ability, and in accordance with instructions given us, in the survey of the Mining Claim of Albert Steinfield known as the Confidence situate in Silver Bell mining district Pima County, Arizona in Section ---, Township No. 12 S., Range No. 8 E.

J. M. Penny, Chairman. W. H. Hill, Chairman.

Subscribed and sworn to by the above-named persons before me this 16th day of June, 1903

Homer Dauter, Notary Public

I, Chas. E. Thomas, do solemnly swear that I will well and truly perform the duties of axman, in the establishment of corners and other duties, according to instructions given me and to the best of my skill and ability, in the survey of the Mining Claim of Albert Steinfield known as the Confidence more fully described in the preceding affidavit.

Chas. E. Thomas, Axman.

Subscribed and sworn to by the said Chas. E. Thomas before me this 16th day of June, 1903

Homer Dauter, Notary Public

I, Chas M. Pogue, do solemnly swear that I will well and truly perform the duties of flagman, in the establishment of corners and other duties, according to instructions given me and to the best of my skill and ability, in the survey of the Mining Claim of Albert Steinfield known as the Confidence more fully described in the preceding affidavit.

Chas M. Pogue, Flagman.

Subscribed and sworn to by the said Chas M. Pogue before me this 16th day of June, 1903

Homer Dauter, Notary Public

SURVEY No. 1816.

Confidence Lode.

Beginning at Cor. No. 1. Identical with S. W. Cor. of the location.

A pine post 3 1/2 ft. long, 4 ins. square, set 18 ins. in the ground, with mound of stone, scribed 1-1816 C.

A cross (X) and B. R. 1-1816 chiseled on face of ledge, bears N. $36^{\circ} 45'$ E. 22.7 ft., and a cross (X) and B. R. 1-1816 chiseled on a limestone, showing 2 x 3 x 2 ft. above the ground, bears S. $36^{\circ} 15'$ E. 20.7 ft.

U. S. Mineral Mon. No.1, Silver Bell Mining District, bears S. $73^{\circ} 40'$ W. 923.5 ft.

Thence S. $33^{\circ} 33'$ E.

Va. $13^{\circ} 15'$ E.

Ascend.

- 106 Top of ridge, bearing North and South; descend.
- 184 Wash, course Southerly; ascend.
- 266 Top of South slope of mountain; descend.
- 300 South end center. Identical with the location, which is a post 4 ins. square in mound of stone 3 ft. base and 2 ft. high.
- 390 Wash, course Southerly; ascend.
- 547 Top of ridge, bearing North and South; descend.
- 600 To Cor. No. 2. Identical with S. E. Cor. of the location.

A pine post 3 1/2 ft. long, 4 ins. square, set 18 ins. in the ground, with mound of stone, scribed 2-1816 C.

A cross (X) and B. R. 2-1816 chiseled on a limestone, showing 2 x 3 x 6 ft. above the ground, bears S. $86^{\circ} 17'$ W. 9.5 ft., and a cross (X) and B. R. 2-1816

Feet chiseled on a limestone, showing 3 x 3 x 3 ft. above the ground, bears N. 9° 12' W. 29.2 ft.

Thence N. 16° 50' E.

Va. 13° 15' E.

Ascend.

400 Top of ridge, bearing East and West; descend.

788 Trail, bearing Westerly and Easterly.

855 Wash, course Northwesterly.

1120 Wash, course Northwesterly.

1142 To Cor. No. 3. Identical with N. E. Cor. of the location.

A pine post 3 1/2 ft. long, 4 ins. square, set 18 ins. in the ground, with mound of stone, scribed 3-1816 C.

A cross (X) and B. R. 3-1816 chiseled on a limestone, showing 2 x 2 x 1 ft. above the ground, bears S. 66° 53' E. 5.6 ft., and a cross (X) and B. R. 3-1816 chiseled on a limestone, showing 2 x 2 x 1 ft. above the ground, bears N. 89° 28' W. 30.7 ft.

Thence N. 33° 33' W.

Va. 13° 15' E.

Descend.

10 Wash, course Southerly.

300 North end center. Identical with the location, which is a post 4 ins. square in mound of stone 3 ft. base and 2 ft. high.

330 Wash, course Southwesterly; ascend.

370 Top of ridge, bearing N. E. and S. W.

600 To Cor. No. 4. Identical with N. W. Cor. of the location.

A pine post 3 1/2 ft. long, 4 ins. square, set 18 ins. in the ground, with mound of stone, scribed 4-1816 C.

A cross (X) and B. R. 4-1816 chiseled on a lime-

Feet stone, showing 1 x 2 x 6 ft. above the ground, bears N. 0° 20' W. 20 ft., and a cross (X) and B. R. 4-1816 chiseled on a limestone, showing 2 x 2 x 1 ft. above the ground, bears S. 14° 45' E. 15.5 ft.

Thence S. 16° 50' W.

Va. 13° 15' E.

50 Gulch, course Westerly.

287 Gulch, course Westerly; ascend.

365 Trail, bearing Westerly and Easterly.

402 Trail, bearing Westerly and Easterly.

452 Trail, bearing Westerly and Easterly.

845 Top of West slope of mountain; descend.

1142 To Cor. No. 1, the place of beginning.

AREA *12 1/2* acres.

Location.

This claim is located in Silver Bell Mining District, Pima County, Arizona, approximately in T. 12 S. R. 8 E. (unsurveyed) G. & S. R. B. & M.

Course of Ledge.

The presumed course of the ledge is S. 16 50' W. from North end center, extending 1142 ft. to South end center.

Adjoining Claims.

This claim is joined on the East by Silver Bell Lode (unsurveyed), Imperial Copper Co., owner; on the South by Emerald Lode (unsurveyed), Imperial Copper Co., owner; and on the West by Junction Lode (unsurveyed), Imperial Copper Co., owner.

Expenditure of Five Hundred Dollars.

I certify that the value of the labor and improvements upon this claim, placed thereon by the claimants and *his* grantors, is not less than five hundred dollars, and that said improvements consist of :

From North end center.

Discovery shaft, No. 1, 4 x 6 ft. by 10 ft. deep,
bears S. $16^{\circ} 50'$ W. 10 ft.

Value \$ 100.

From Cor. No. 3.

Cut, No. 2, 8 x 10 ft. by 25 ft. long, bears N. 77°
W. 352 ft.

Value \$ 200.

Shaft, No. 3, 4 x 6 ft. by 14 ft. deep, bears
N. $85^{\circ} 55'$ W. 320 ft.

Value \$ 100.

Shaft, No. 4, 4 x 6 ft. by 14 ft. deep, bears
S. $80^{\circ} 35'$ W. 334 ft.

Value \$ 100.

Cut, No. 5, 4 x 6 ft. by 20 ft. long, bears S. 77°
 $30'$ W. 322 ft.

Value \$ 150.

From Cor. No. 1.

Cut, No. 6, 4 x 10 ft. by 18 ft. long, bears
N. $34^{\circ} 15'$ E. 375 ft.

Value \$ 150.

Instrument.

This survey was made with a Young & Sons Light
Mountain Transit with Smith's Solar Attachment. The
courses were deflected from the true meridian as
determined by direct solar observations. The distances
were measured with 100-ft. and 300-ft. steel tapes.

Philip Conzen

U. S. Deputy Mineral Surveyor.

FINAL OATHS FOR SURVEYS.

LIST OF NAMES.

A list of the names of the individuals employed by Philip Contzen
 United States Deputy Mineral Surveyor, to assist in running, measuring, and marking the lines
 corners and boundaries described in the foregoing field notes of the survey of the mining claim
 of Albert Steinfeld
 known as the Confidence
 and showing the respective capacities in which they acted.

D. M. Penny, Chainman.
W. H. Hill, Chainman.
Chas. E. Thomas, Axman.
Chas. M. Pogue, Flagman.

FINAL OATHS OF ASSISTANTS.

We, D. M. Penny, W. H. Hill, Chas. E. Thomas
 and Chas. M. Pogue, do solemnly swear that we assisted Philip
Contzen, United States Deputy Mineral Surveyor, in marking the corners and
 surveying the boundaries of the mining claim of Albert Steinfeld

known as the Confidence, represented
 in the foregoing field notes as having been surveyed by said deputy mineral surveyor and under
 his direction; and that said survey has been in all respects, to the best of our knowledge and
 belief, faithfully and correctly executed, and the corner and boundary monuments established
 according to law and the instructions furnished by the United States Surveyor-General for
Arizona

D. M. Penny, Chainman.
W. H. Hill, Chainman.
Chas. E. Thomas, Axman.
Chas. M. Pogue, Flagman.

Subscribed and sworn to by the above-named persons before me
 this 8th day of July, 1903
Homer Carter

Notary Public

My Commission Expires Jan. 17, 1907

(4-686.)

FINAL OATH OF U. S. DEPUTY MINERAL SURVEYOR

I, Philip Coutzen, U. S. Deputy Mineral Surveyor, do solemnly swear that, in pursuance of instructions received from the United States Surveyor General for Arizona, dated June 15th 1903, I have, in strict conformity to the laws of the United States, the official regulations and instructions thereunder, and the instructions of said Surveyor General, faithfully and correctly executed the survey of the Mining Claim of Albert Steinfeld, known as the Confidence, situate in Silver Bell Mining District, Pima County, Arizona, in Section —, Township No. 12^S, Range No. 8^E, and designated as Survey No. — 1816 —, as represented in the foregoing field notes, which accurately show the boundaries of said mining claim as distinctly marked by monuments on the ground, and described in the attached copy of the location certificate, which was received by me from the Surveyor General with said instructions, and that all the corners of said survey have been established and perpetuated in strict accordance with the law, official regulations and instructions thereunder; and I do further solemnly swear that the foregoing are the true and original field notes of said survey and my report therein, and that the labor expended and improvements made upon said mining claim by claimant or his grantors are as therein fully stated, and that the character, extent, location and itemized value thereof are specified therein with particularity and full detail, and that no portion of said labor or improvements so credited to this claim has been included in the estimate of expenditures upon any other claim.

Philip Coutzen
U. S. Deputy Mineral Surveyor.

Subscribed and sworn to by the said Philip Coutzen
U. S. Deputy Mineral Surveyor, before me —
— this 8th
day of July 1903.

Homer Dantee
Notary Public

Affidavit of Five Hundred Dollars Improvements.

We, D. M. Penny, and Chas. M. Pogue

of lawful age, being first duly sworn according to law, depose and say: That we

are acquainted with the Confidence mining claim,

situate in Silver Bell Mining district, Pima County,

Arizona Territory, for which Albert Steinfeld

has made application for survey prior to application for patent under the provisions of the Act of Congress, approved May 10, 1872; and that the labor done and improvements made thereon by the applicant... and... his grantors exceed Five Hundred Dollars in value, and further that we are not personally interested in said mine.

D. M. Penny
Chas. M. Pogue

TERRITORY OF ARIZONA, }
County of Pima } ss:

Sworn to and subscribed before me, this 8th

day of June, 1903



Homer Paulie
Notary Public

My Commission Expires Jan 17, 1907.

Confidence Mine

10

Territory of Arizona, } ss.
County of Pima.

I, C. A. Shibeel County Recorder in and for the County of Pima, do hereby certify that the above and foregoing is a full, true and correct copy of the Confidence Mining Claim, situated in Silver Bell Mining District, dated Jan'y 1st 1893

as appears of Record now in my office in Book 66 Page 736
Records of Mines.

IN WITNESS WHEREOF, I have hereunto set my hand and affixed my official seal, at my office in Tucson, this 12th day of June A. D. 1903

C. A. Shibeel
County Recorder of Pima County, Arizona.
By M. A. Greene
Deputy

LOCATION NOTICE

Location Notice _____ NOTICE IS HEREBY GIVEN
 that the undersigned, in compliance with the requirements of the Mining Act of Congress approved May 10, 1872, has this day located and claims 1500 linear feet along the course of this lead, load or vein of mineral-bearing quartz and 300 feet in width on each side of the middle of said lead, load or vein, situate in the Silver Bell Mining District, County of Pima, Arizona, and more particularly described as follows, to-wit:

COMMENCING at this monument of stones, being the center of the North westerly end of claim, and upon ~~xxx~~ which this notice is posted; thence North east 300 feet to a monument of stones; thence South east 1500 feet to a monument of stones; thence South west 300 feet to a monument of stones, being the center of the South-easterly end of claim; thence South west 300 feet to a monument of stones; thence North west 1500 feet to a monument of stones; thence North east 300 feet to place of beginning.

This claim is situated 1 3/4 miles South easterly from the Atlas Smelter, and is bounded on the South by the Emerald mine, on the North east by the Silver Bell mine and was formerly known as the Confidence, and shall still be known as the Confidence mine, located January 1st, 1893.

 J. O. Ford.

WITNESSES

 Wm. M. Moore.

 Charles R. Baker.

 Fred G. Morris.

Filed and recorded at request of J. D. Burgess, January 3, A. D. 1893, at 9 A. M.

 Charles Shibell.
 County Recorder.

4-687.

**SURVEYOR-GENERAL'S CERTIFICATE OF APPROVAL OF FIELD
NOTES AND SURVEY OF MINING CLAIM.**

Department of the Interior.

Office of U. S. Surveyor-General,

Phoenix, Arizona.

Oct. 24th, 1903

I, U. S. Surveyor-General for Arizona.

do hereby certify that the foregoing and hereto attached Field Notes and Return of the Survey of the
Mining Claim of Albert Steinfeld.

....., known as the
Confidence Mining Claim.

situate in Silver Bell mining district,
Pima County, Arizona.

in Section APPROX., Township No. 12 S., Range No. 8 E.

....., designated as Survey No. 1816

executed by Philip Contzen, U. S. Deputy Mineral

Surveyor, June 25th, 1903., 190., under my instructions dated

June 15th, 1903., 190., have been critically examined and the necessary cor-

rections and explanations made, and the said Field Notes and Return, and the Survey they describe,

are hereby approved. A true copy of the copy of the location certificate filed by the applicant. for

survey is included in the field notes.

Frank S. Ingalls

U. S. Surveyor-General for Arizona.

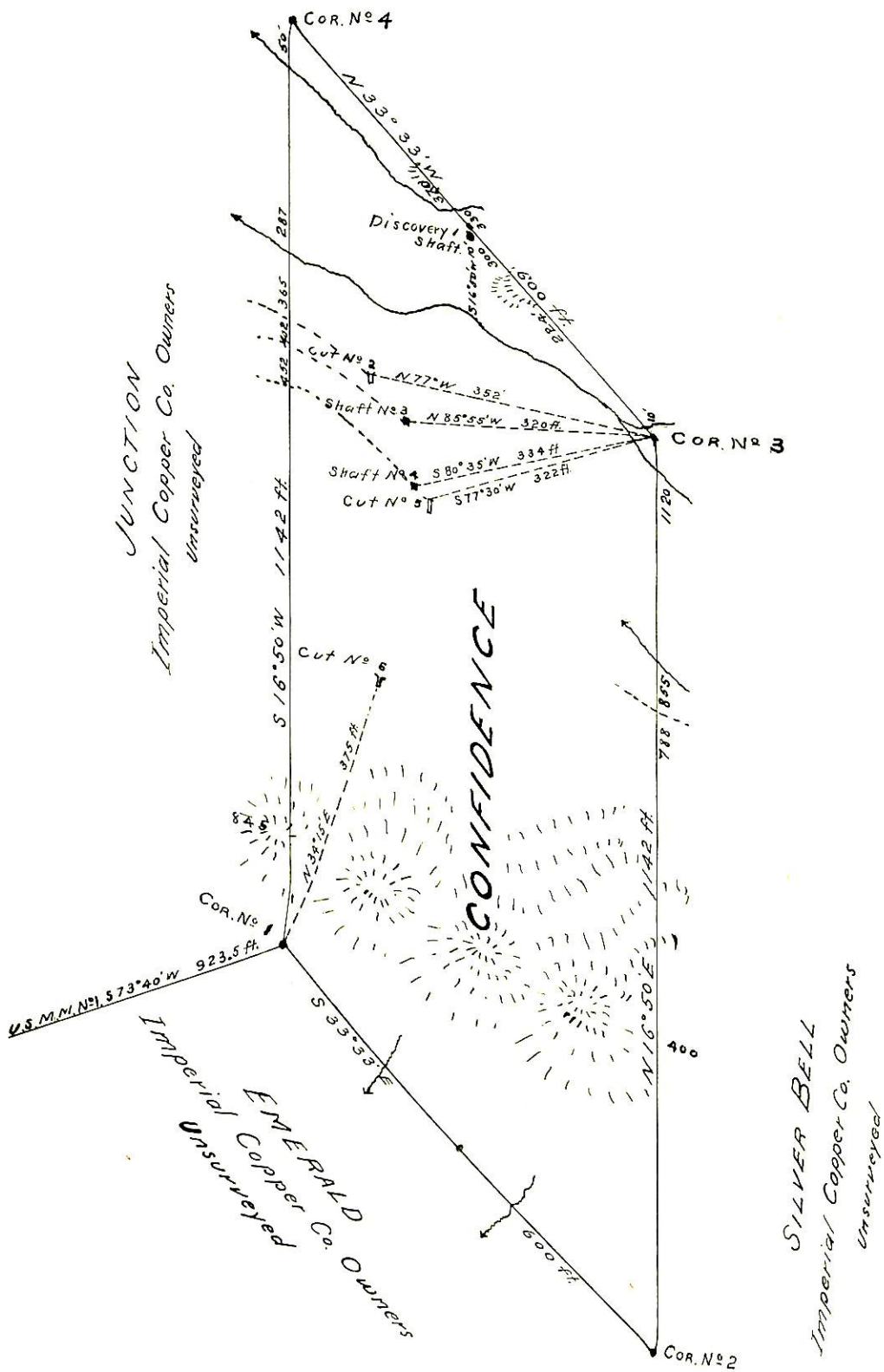

SURVEY No 1816
 GILA LAND DISTRICT
 surveyed June 25TH 1903
 By Philip Contzen
 U.S. Dep. Min. Surveyor.