

**M  
S  
-**

**0**

**1**

**8**

**2**

**4**

DEC 18 1903

Examined 12/11/03

G. C. Co.

Notes, Loc notices + forma exped.  
1  
A. B. L.

JUL 18 1904

(4-683.)

Mineral Survey No. 1824

Lot No. ....

Ida

Land District.

FIELD NOTES

OF THE SURVEY OF THE MINING CLAIM OF

Fred Hedberg

KNOWN AS THE

Emma - Ida - Elisa + Toro

Warren

Mining District,

Cochise

County,

Arizona

Section Approximately Township 23 S, Range 24 E (unsuro) G. S. R. Brm

Surveyed under instructions dated November 16, 1903

by Geo. C. Clark,

U. S. Deputy Mineral Surveyor.

Claim located See Certificates, 1

Survey commenced November 18th, 1903

Survey completed November 21st, 1903

o 6-160

Claimants Address: Bisbee, Cochise County Arizona

PRELIMINARY OATHS OF ASSISTANTS IN SURVEY OF MINING CLAIM.

We, J.C. Hammond and E.W. Armstrong

do solemnly swear that we will well and faithfully execute the duties of chain carriers; that we will level the chain upon even and uneven ground and plumb the tally-pins, either by sticking or dropping the same; that we will report the true distance to all notable objects, and the true length of all lines that we assist in measuring, to the best of our skill and ability, and in accordance with instructions given us, in the survey of the Mining Claim of Fred Hedberg

known as the Emma, Elisa, Ida + Toro situate in Warren mining district

Cochise County, Arizona, approximately in Section ---, Township No. 23S, Range No. 24E (unsurveyed) S. R. B + W

J.C. Hammond, Chairman.

E.W. Armstrong, Chairman.

Subscribed and sworn to by the above-named persons before me this 17th day of November, 1903

Notary Public in and for the County of Cochise Territory of Arizona

My commission expires September 10, 1907

I, do solemnly swear that I will well and truly perform the duties of axman, in the establishment of corners and other duties, according to instructions given me and to the best of my skill and ability, in the survey of the Mining Claim of

known as the more fully described in the preceding affidavit.

Arman.

Subscribed and sworn to by the said before me this day of 190

I, do solemnly swear that I will well and truly perform the duties of flagman, in the establishment of corners and other duties, according to instructions given me and to the best of my skill and ability, in the survey of the Mining Claim of

known as the more fully described in the preceding affidavit.

Flagman.

Subscribed and sworn to by the said before me this day of 190

Feet.

Survey No. 1824.

-----  
 E L I S A.

Beginning at Cor. No. 1, the SW. cor., identical with location, and with the NW. cor of the unsurveyed Homestead No. 1, a pine post 4 ft. long, 4 ins. square set 1 ft. in the ground in a mound of stones, and scribed 1-1824 E.L., whence the NE. cor. Sec. 5, Tp. 24 S., R. 24 E., G. & S.R.B.&M.. brs. S.  $7^{\circ} 02' 30'' E$  7478 ft., and a rock in place 1 ft. high, 2 ft. square chiseled x 1-1824 B.R., brs. S.  $41^{\circ} 20' E$ . 68.2 ft.

Thence N.  $70^{\circ} 01' E$ .

750.0 to original location for S. side center  
 1542.8 same bearing to Cor. No. 2, the SE. cor., identical with location and with Cor. No. 1 Don Lewis lode, Survey No. 1768, a pine post 4 ft. long, 4 ins. square set 1 ft. in the ground in a mound of stones, and scribed 2-1824 E. L.,

**Whence** a cropping of bedrock, level with the surface, 1 ft. sq., chiseled x 2-1824 B.R. brs. N  $47^{\circ} 30' W$  117.40 ft.

and the NE. cor. Sec. 5, Tp. 24 S., R. 24 E., G. & S. R. B. & M. brs. S.  $3^{\circ} 50' W$ . 7967 ft.

Thence N.  $15^{\circ} 15' E$ .

281.0 to original location for E. end center.  
 562.8 same bearing to Cor. No. 3, the NE. cor., identical with location and with Cor. No. 6 Don Lewis lode, Survey No. 1768, a pine post 4 ft long 4 ins square set in the ground in a mound of stones and scribed 3-1824 E. L.,  
 Whence a flat rock in place level with surface, chiseled X-3-1824 B.R. brs. N  $10^{\circ} 46' E$  106 ft.

Thence S. 68° 36' W.

599.1 to Cor. No. 4, identical with original location for N. side center and with Cor. No. 1, Emma lode of this survey, and No. 1, Alexander, Survey No. 1761, a pine post etc., scribed 4-1824 E. L.

Thence S. 75° 41' W.

896.2 to Cor. No. 5, the NW. cor., identical with location and with Cor. No. 2 Ida lode of this survey, a pine post 4 ft. long, 4 ins. square set 1 ft. in the ground in a mound of stones, and scribed 5-1824 E. L., whence a pine post of same dimensions, and scribed W. C. 2-5-1824 brs.. N. 75° 41' E. 50 ft. and a pine post of same dimensions and scribing brs. S. 75° 41' W. 50 ft. No other bearing monuments available.

Thence S. 15° 15' W.

53.1 to Cor. No. 1 Ida lode of this survey  
326.0 same bearing to original location for W. end center.  
653.0 same bearing to Cor. No. 1, the place of beginning.

Ledge.

The presumed course of the vein on this claim is from the W. end center of location N. 75° 41' E. 896.2 ft., thence N. 68° 36' E. 599.1 ft.

-----oo0oo-----

Feet

Survey No. 1824.

EMMA.

Beginning at Cor. No. 1, the S E. cor., identical with location and with Cor. No. 4 Elisa lode of this survey, and with Cor. No. 1 Alexander, Survey No. 1761, a pine post 4 ft. long, 4 ins. square set 1 ft. in the ground in a mound of stones and scribed 1-1824 Em. L., whence the NE. cor. of Sec. 5 Tp. 24 S., Range 24 E. G. & S. R. B. & M. brs. S. 0° 51' W. 8275 ft., whence a pine post scribed W. C. 1 1824 brs. N. 68° 36' E. 50 ft. and a post of same dimensions and scribing brs. S. 68° 36' W. 50 ft.

Thence N. 15° 28' E.

300.0 to original location for E. end center  
~~599.5~~  
600.1 same bearing to Cor. No. 2, the NE. cor., identical with location, a pine post 4 ft. long, 4 ins. square set 1 ft. in the ground in a mound of stones and scribed 2-1824 Em.L., whence a pine post of same dimensions and scribed W. C. 1-2-1824 brs. S. 77° 21' W. 53.48 ft. and a second post of same dimensions and scribing brs. N. 77° 21' E. 50 ft. No other bearing monuments available.

Thence S. 77° 21' W.

~~3.16~~  
~~348.~~ to cors. No. 4, 1, and 1, respectively, of the Alexander, and Fredericksberg, Survey No. 1761, and Toro claim of this survey. *Whence Cor. No 1 - Alexander, Sur. No. 1761. bears S. 15° 12' W. 598 ft.*

690.28 same bearing to original location for N. side center  
~~1439.96~~  
~~1440.28~~ same bearing to Cor. No. 3, identical with location, and with Cor. No. 6 Toro lode of this survey, and with the NE. and SE. cors. respectively of the <sup>unsurveyed</sup> Old Kentuck Oregonian claims, a pine post 4 ft. long, 4 ins. square set 1 ft. in the ground and scribed 3-1824 Em. L., whence a rock in place 1 x 2 x 3 ft., chiseled x-3-6-1824 B.R. brs. N. 31° 43' W. 70.5 ft.

## EMMA (Con.)

Thence S. 15° 28' W.

324.0 to original location for W. end center  
 648.0 same bearing to Cor. No. 4, the SW. cor., identical with location and with Cor. No. 3 Ida lode of this survey, a pine post 4 ft. long, 4 ins. square, set 1 ft. in the ground in a mound of stones and scribed 4-1824 Em.L., whence a pine post of same dimensions and scribed W.C. 3-4-1824 brs. S. 75° 41' W. 50 ft., and a second post of same dimensions and scribing brs. N' 75° 41' E. 50 ft.

No other bearing monuments available.

Thence N. 75° 41' E.

567.3 to Cors. No. 2 and 5 respectively Ida and Elisa claims of this survey. identical with location for S. side center.

1463.5 same bearing to Cor. No. 1, the place of beginning.  
 Ledge.

The presumed course of the vein on this claim is from the W. end center of location N. 75° 41' E. 1463.5 ft.

-----ooOoo-----

## T O R O.

Beginning at Cor. No. 1, the SE. cor., identical with location and with Cors. No. 1 and 4 respectively of the Fredericksberg and Alexander claims, *SURVEY No. 1761*, a pine post 4 ft. long 4 ins. square set 1 ft in the ground in a mound of stones and scribed 1-1824 T.L., whence a pine post of same dimensions and scribed W. C. 1-2-1824 brs. S. 77° 21' W. 50 ft., and a pine post of same dimensions and scribing brs. N. 77° 21' E. 53.48 ft., and the NE. cor. of Sec. 5, Tp. 24 S. R 24. E., G. & S. R. B. & E. brs. S. 1° 48' 30" W. 8855 ft.

feet

T O R O (Con.)

Thence N15° 28' E.

268.0 to original location for E. end center, ~~268.0~~ ft. to  
~~537.2~~ to Cor. No. 2, the NE. cor., identical with location  
 on the S. side line, Black Bird lode, Survey No.  
 1662, a pine post 4 ft. long 4 ins. square set 1 ft.  
 in the ground in a mound of stones, and scribed  
 2-1824 T. L., whence a pine post of same dimensions  
 and scribed W. C. 2-1824 brs. S. 63° 55' W. 53.32  
 ft. to a pine post of same dimensions and scribing  
 brs. N. 63° 55' E. 50 ft.

No other bearing monuments available.

Thence S. 63° 55' W.

3.32 to Cor. No. 5 Fredericksberg lode, Survey No. 1761.  
 Whence Cor No 1 - Fredericksberg lode S. 15° 12' W. 53.5 ft  
 79501 same bearing to . cor., No. 3, identical with S. cor. No 3

Blackbird lode, Survey No. 1662, a pine post 4 ft.  
 long, 4 ins. square set in the ground in a mound of  
 stones and scribed 3-1824 T. L., whence a rock in place  
 level with the surface 2 x 3 ft. chiseled x 3-1824  
 B. R. brs. S. 21° 50' E. 87.1 ft.

Thence N. 18°-<sup>38'</sup>~~58'~~ W.

~~139.5~~  
~~139.5~~ along W. end line Black Bird lode, Survey No. 1662 to  
 Cor. No. 4, identical with the SE. cor., unsurveyed  
 Gold Dollar claim, a pine post 4 ft. long, 4 ins. square  
 set 1 ft. in the ground in a mound of stones and scribed  
 4-1824 T.L., whence a rock in place 2 x 3 x 4 ft,  
 chiseled x 4-1824 B. R. brs. N. 54° 30' E. 49.5 ft.

Thence N. 89° 05' W.

~~613.1~~  
~~613.5~~ to Cor. No. 5, the NW. cor., identical with location and  
 with the NE. cor. unsurveyed Oregonian lode, a pine post  
 4 ft. long, 4 ins. square set 1 ft. in the ground in a  
 amount of stones and scribed 5-1824-T.L., whence a  
 rock in place 1 x 2 x 3 ft., chiseled x 5-1824 B.R. brs.  
 N. 60° 11' E. 98.5 ft.

Thence S15° 28' W.

324.0 to original location for W. end center.



648.0 same bearing to Cor. No. 6, the SW. cor., identical with location and with Cor. No. 3 Emma lode of this survey and with the SE. and NE. cors. respectively of the Oregonian and Old Kentuck, unsurveyed claims, a pine post etc., scribed 6-1824 T. L.

Thence N. 77° 21' E.

750.0 *To original location for S side center*

1436.8 same bearing to Cor. No. 1, the place of beginning. Ledge.

The presumed course of the vein on this claim is from the W. end center of location N. 77° 21' E. 1436.8 ft.

----- 0000000-----

I D A .

Beginning at Cor. No. 1, the SE. cor., identical with the NE. cor. unsurveyed Long Odds, a pine post 4 ft. long 4 ins. square, set 1 ft. in the ground in a mound of stones, and scribed 1-1824 I. L., whence original SE. cor. brs. S. 13° 10' W. 590 ft., and the original SW, cor. <sup>of the Elisa lode,</sup> brs. S. 15° 15' W. 599.9 ft., and the NE. cor. Sec. 5, Tp. 24 S. R. 24 E.. G. & S. R. B. & M. brs. S. 5° 25' 30" E. 8036.5 ft., and a pine post of same dimensions and scribed W. C. 1-1824 brs. S. 71° 05' W. 50 ft., and a line post of same dimensions and scribing brs. N. 70° 05' E. 50 ft.

No other bearing monuments available.

Thence N. 15° 15' E.

26.0 to original location for E. end center.

53.1 same bearing to Cor. No. 2, the NE. cor., identical with location and with Cor. No. 5. Elisa lode of this survey, a pine post, etc., scribed 2-1824 I. L.

Thence S. 75° 41' W.

567.3 to Cor No. 3, the NW. cor., identical with location

and with Cor. No. 4 Emma lode of this survey, a pine post etc. scribed 3-1824 I. L.

Thence S. 15° 15' W.

54.0 to original location for W. end center.

108.0 same bearing to Cor. No. 4, the SW. cor., identical with location, a pine post 4 ft long, 4 ins. square, set 1 ft. in the ground in a mound of stones and scribed 4-1824 I. L., whence a rock in place level with the surface 1 x 2 ft. chiseled x 4-1824 B. R. brs. S. 74° 52' W. 81.4 ft.

Thence N. 71° 05' E.

596.3 to cor. No. 1, the place of beginning.

Ledge.

The presumed course of the vein on this claim is from the W. end center of location N. 73° E. 575. ft.

-----00000-----

AREAS

Total & Net area Elisa Lode		16.826 acres
Total Toro lode	14.371	"
Less area in conflict Fredericks- berg lode, Survey No. 1761,	.015	
Net area Toro lode.		14.356 "
Total area Emma lode,	18.187	"
Less area in conflict Alexander lode, Survey No. 1761	.019	
Net area Emma lode		18.168 "
Total and net area Ida lode,		.917
Total and net area group.		50.262

I certify that the value of the labor & improvements on this group, placed thereon by the claimants or their grantors is not less than \$500.00 upon

each claim thereof & that said improvements consist of :-

10' x 10' W. 33 ft. value \$600

EMMA.

## TORO.

No. 1 Disc. Shaft 4x6x50 ft. brs. from Cor. No. 2  
S. 36° 10' W. 33 ft. value \$600

## EMMA.

No. 1 Discovery shaft 4 x 6 x 50 ft. brs. from Cor. No. 2 Ida  
lode of this survey, N. 20° W. 305 ft.  
value \$600

No. 2 Shaft 4 x 6 x 30 ft. brs.  
from Cor. No. 4 N. 42° 36' E  
246 ft., value 360

No. 3 Shaft 4x6x15 ft. brs. from  
same point N. 45° 05' E. 258  
ft. value 150

Total improvements Emma lode \$1100.

Note. Shaft No. 2 tends directly for the improvê-  
ment of the Ida lode of this survey and has been  
allotted as the improvement for that claim. The  
country at this end of the group is practically level  
and this shaft continued with cross cuts and drifts  
would cut any ore bodies on the Ida lode. The sur-  
face indications here existing have been better as a  
point of development than on the Ida.

Net improvements Emma lode, \$750.

## Ida.

No. 1 Discovery shaft 4 x 6 x 20 ft. brs. from W.  
end center of location N. 73° E 15 ft.  
value, \$240.00

No. 2. An undivided interest in Shaft No. 2 Emma lode  
of this survey, 360.00

Total improvements Ida lode \$600.00 \$600.

## ELISA.

No. 1 Discovery Shaft 4 x 6 x 20 ft. brs.  
from Cor. No. 5 S. 8° E. 250 ft. value \$240.00

No. 2 Shaft 4 x 6 x 15 ft. brs. from same  
point S. 9° 45' E. 243 ft. value 150.00

No. 3 Shaft 4 x 6 x 50 ft. brs from same  
point S. 61° 45' E. 300 ft., value 600.00

Total improvements Elisa lode \$990.

Total Improvements on Group \$2940.00

-----  
ADJOINING CLAIMS.

North Black Bird Lode, Survey No. 1662, Copper Queen Consolidated Mining Co. owner.  
Gold Dollar, unsurveyed, Rambo & Co., owner.

West Oregonian and Old Kentuck, unsurveyed claims, same owner.

South Long Odds, Homestead No. 1, and Wet Blanket, unsurveyed claims, Chas. W. Hull, owner.

East. Don Lewis, Survey No. 1768, Alexander and Fredericksberg Survey No. 1761, all owned by applicant herein.

-----  
LOCATION.

These claims are located about four miles in a southerly direction from Bisbee, on unsurveyed lands, in the Warren Mining District, Cochise County, Arizona, approximately in Township 23 South, Range 24 East, G. & S. R. B. & M.

INSTRUMENT.

The survey was made with a Lietz mountain and mining transit; the courses were deflected from the true meridian as determined by solar observations checked by an observation on Polaris. The distances were measured with a 300-foot steel tape. Magnetic variation 12° 30' E.



United States Deputy Mineral Surveyor.

Bisbee, Arizona.

November 21st 1903.

# FINAL OATHS FOR SURVEYS.

## LIST OF NAMES.

A list of the names of the individuals employed by Geo. C. Clark  
 United States Deputy Mineral Surveyor, to assist in running, measuring, and marking the lines  
 corners and boundaries described in the foregoing field notes of the survey of the mining claim  
 of Fred Hedberg  
 known as the Emma, Elisa, Toro & Ida  
 and showing the respective capacities in which they acted.

J. C. Hammond, Chainman.  
E. W. Armstrong, Chainman.  
 \_\_\_\_\_, Axman.  
 \_\_\_\_\_, Flagman.

## FINAL OATHS OF ASSISTANTS.

We, J. C. Hammond  
 and E. W. Armstrong, do solemnly swear that we assisted Geo. C. Clark  
 \_\_\_\_\_, United States Deputy Mineral Surveyor, in marking the corners and  
 surveying the boundaries of the mining claim of \_\_\_\_\_

Fred Hedberg  
 \_\_\_\_\_, known as the \_\_\_\_\_  
Emma, Elisa - Ida & Toro, represented  
 in the foregoing field notes as having been surveyed by said deputy mineral surveyor and under  
 his direction; and that said survey has been in all respects, to the best of our knowledge and  
 belief, faithfully and correctly executed, and the corner and boundary monuments established  
 according to law and the instructions furnished by the United States-Surveyor-General for  
Arizona

J. C. Hammond, Chainman.  
E. W. Armstrong, Chainman.  
 \_\_\_\_\_, Axman .  
 \_\_\_\_\_, Flagman.

Subscribed and sworn to by the above-named persons before me  
 this 21<sup>st</sup> day of November, 1903

H. Kinsey  
 Notary Public in and for the County of Cochise,  
 Territory of Arizona.

FINAL OATH OF U. S. DEPUTY MINERAL SURVEYOR

I, Geo. C. Clark, U. S. Deputy Mineral Surveyor, do solemnly swear that, in pursuance of instructions received from the United States Surveyor General for Arizona, dated November 16th 1903, I have, in strict conformity to the laws of the United States, the official regulations and instructions thereunder, and the instructions of said Surveyor General, faithfully and correctly executed the survey of the Mining Claim of Fred Hedberg, known as the Emma, Elisa, Ida + Toro, situate in Warren Mining District, Cochise County, Arizona, in Section approximately, Township No. 23 S, Range No. 20 E (unsurveyed) G. & B. R. B + M, and designated as Survey No. 1824, as represented in the foregoing field notes, which accurately show the boundaries of said mining claim as distinctly marked by monuments on the ground, and described in the attached copy of the location certificate, which was received by me from the Surveyor General with said instructions, and that all the corners of said survey have been established and perpetuated in strict accordance with the law, official regulations and instructions thereunder; and I do further solemnly swear that the foregoing are the true and original field notes of said survey and my report therein, and that the labor expended and improvements made upon said mining claim by claimant or his grantors are as therein fully stated, and that the character, extent, location and itemized value thereof are specified therein with particularity and full detail, and that no portion of said labor or improvements so credited to this claim has been included in the estimate of expenditures upon any other claim.

Geo. C. Clark  
U. S. Deputy Mineral Surveyor

Subscribed and sworn to by the said Geo. C. Clark

U. S. Deputy Mineral Surveyor, before me  
this 22nd  
day of November 1903.

H. Kinsey

Notary Public in and for the County of Cochise,  
Territory of Arizona.

My commission expires September 10, 1907

Affidavit of Five Hundred Dollars Improvements.

we, J. C. Hammond, and E. W. Armstrong

of lawful age, being first duly sworn according to law, depose and say: That we

are acquainted with the Emma-Toro-Elisa + Ida mining claim,

situate in Warren Mining district, Cochise County,

Arizona Territory, for which Fred Hedberg

has made application for survey prior to application for patent under the provisions of the Act of Congress, approved May 10, 1872; and that the labor done and improvements made thereon by the applicant and his grantor exceed Five Hundred Dollars in value, and further that we are not personally interested in said mine.

J. C. Hammond  
E. W. Armstrong

TERRITORY OF ARIZONA,  
County of Cochise } ss:

Sworn to and subscribed before me, this 22<sup>nd</sup>

day of November, 1903



H. Kinsey

Notary Public in and for the County of Cochise  
Territory of Arizona.

My commission expires September 10, 1907.



~~AMENDED~~

# Notice of Mining Location.

LODE CLAIM.

To All Whom It May Concern:

This mining claim, the name of which is the Emma  
Mining Claim, situate on lands belonging to the United States of America, and in which there  
are valuable mineral deposits, was entered upon and located for the purpose of exploration and  
purchase by Fred Hedberg & A. Lutcavich  
Citizens of the United States

the undersigned, on the 10<sup>th</sup> day of June 1901

The length of this claim is 1500 feet,  
and W claim 100 feet

in a S. Westery direction, and 1400 feet  
N. Eastery feet in a \_\_\_\_\_ direction from

the center of the discovery shaft, at which this notice is posted, lengthwise of the claim, together  
with 300 feet in width of the surface grounds, on each

side of the center of said claim. The general course of the lode deposit and premises is from the  
N. E. to the S. W.

The claim is situated and located in the Warren Mining District, in  
Cochise County, in the Territory of Arizona, about 4 miles

in a Southery direction from Reserve, Arizona & the  
Discovery shaft is about 3000 ft N. Westery from Don Louis Station

The surface boundaries of the claim are marked upon the ground as follows: Beginning at  
A mound of stones & pile post 4 ft long 4 in. sq.

at a point in a S. Westery direction 100 feet from  
the discovery shaft (at which this notice is posted), being in the center of the West

end line of said claim; thence N. Eastery 300 feet to a monument  
& post, being the N. W. corner of said claim; thence

N. Eastery 750 feet to a monument & post at the center of  
the North side line of said claim; thence same bearing 1500

feet to a monument & post being at the N. E. corner of said  
claim; thence S. Westery 300 feet to a monument & post

at the center of the East end of said claim; thence same bearing 600  
feet to a monument & post, being at the S. E.

corner of said claim; thence S. Westery 750 feet to a monument  
& post being at the center of the South side line of said claim;

thence same bearing 1500 feet to a monument & post at  
the S. W. corner of said claim; thence N. Eastery 300  
feet to the place of beginning.

All done under the provisions of Chapter Six, of Title XXXII, of the Revised Statutes of  
the United States, and of an Act of the General Assembly of Arizona, entitled "An Act Concern-  
ing Mines," approved March 20th, 1895, and amended March 2d, 1899.

~~This is an Amended Location Notice of the~~  
~~Mining Claim, located by~~

~~\_\_\_\_\_ on the \_\_\_\_\_ day of~~  
~~\_\_\_\_\_ 189\_\_\_\_, and recorded in Book \_\_\_\_\_ of Records of Mines, at~~

~~page \_\_\_\_\_, in the office of the County Recorder of the aforesaid County of \_\_\_\_\_~~  
~~to which reference is hereby made, and this Amended Location Notice is made and posted to~~

~~correct errors in the description in the said original Location Notice.~~  
Dated and posted on the ground this 10<sup>th</sup> day of June 1901

Fred Hedberg  
A. Lutcavich

TERRITORY OF ARIZONA, }  
County of Coconino } ss

I, Grant Ware County Recorder in and for the County and

Territory aforesaid, do hereby certify that the within instrument was filed for record at 1 o'clock, 7 M.,  
on this 3 day of Sept 1891, and duly recorded in Book No. 19  
of Mining Records of Coconino County, Arizona, at pages 293

WITNESS my hand and official seal the day and year first above written.  
Grant Ware  
County Recorder

**AMENDED**  
**Notice of Location.**  
**LODE CLAIM.**

W. B. Coconino

Dated 1

Filed and recorded at request of

Leo C. Colaire

Sept 3 A. D. 1891

at 1 o'clock P M.

Book 19 Records of Mining

Pages 293

Grant Ware  
County Recorder.

By pa  
Deputy Recorder.

THE H. H. McNEIL CO., PRINTERS, PHOENIX, ARIZ.

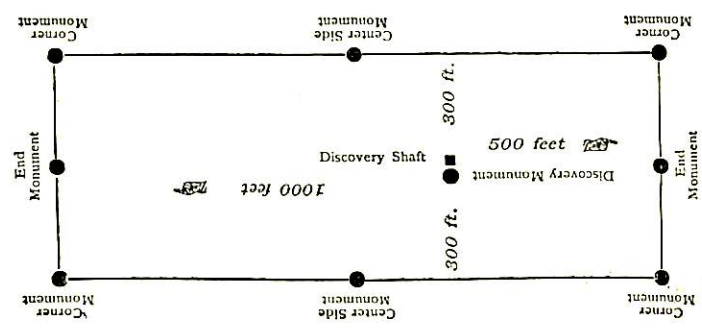

This diagram is to give locator a general idea of plan of location under the new law. The Discovery Shaft can be in the center of claim or any distance from either end 500 feet from one end and 1000 feet from the other. Commence description of claim at a center end monument, giving its distance and direction from center of Discovery Shaft; thence bound the claim in either direction. In description be careful to state locality of claim with reference to some natural object, or permanent monument, as will identify the claim.

AMENDED

# Notice of Mining Location.

LODE CLAIM.

To All Whom It May Concern:

This mining claim, the name of which is the Ida  
Mining Claim, situate on lands belonging to the United States of America, and in which there are  
valuable mineral deposits, was entered upon and located for the purpose of exploration and  
purchase by Fred Hedberg

A citizen of the United States  
(Locator must insert either "A citizen of the United States," or, "who has declared his intention to become a citizen of the United States.")

the undersigned, on the 1st day of August 1903

The length of this claim is 650 feet  
and 2 claim 30 feet

in a Westerly direction, and 600  
feet in a Easterly direction from  
the center of the discovery shaft, at which this notice is posted, lengthwise of the claim, together  
with 300 feet in width of the surface grounds, on each

side of the discovery monument of said claim. The general course of the lode deposit and prem-  
ises is from the N. Westerly to the S. Easterly

The claim is situated and located in the Warren Mining District, in  
Cochise County, in the Territory of Arizona, about 1/2 mile  
in a Westerly direction from Don Louis Station and  
about 3800 ft. in a westerly direction from the  
Columet + Roubel main shaft + about 600 ft. north  
of the E. P. & S. W. R. R. track

The surface boundaries of the claim are marked upon the ground as follows: Beginning at  
A monument

at a point in a Westerly direction 130 feet from  
the discovery shaft (at which this notice is posted), being in the center of the W  
end line of said claim; thence S. Westerly 60 feet to a post  
S. W corner of said claim; thence  
S. Easterly 600 feet to a post, being  
at the a corner of said claim; thence N. Easterly 25 feet  
to a post, being the S. E. cor. thence N. Easterly 300  
at the center of the E end of said  
claim; thence N. Easterly 350 feet to a post, being  
at the N. E corner of said claim; thence S. Westerly 650  
feet to a post at the N. E corner of said  
claim; thence S. Westerly 60 feet to place of beginning.

All done under the provisions of Chapter Six, of Title XXXII, of the Revised Statutes of  
the United States, and an Act of the General Assembly of Arizona, entitled "An Act to Revise  
and Codify the Laws of the Territory of Arizona," approved March 16, 1901.

This is an Amended Location Notice of the Ida  
Mining Claim, located by Fred Hedberg  
Al Luticavich on the 8th day of  
July 1903, and recorded in Book 28 of Records of Mines, at  
page 16 in the office of the County Recorder of the aforesaid County of Cochise  
to which reference is hereby made, and this Amended Location Notice is made and posted to  
correct errors in the description in the said original Location Notice.

Dated and posted on the ground this 1st day of August 1903

Fred Hedberg

TERRITORY OF ARIZONA,  
County of Cochise } ss.

I, Frankston, County Recorder in and for the County and Territory aforesaid, do hereby certify that the within instrument was filed for record at 9 o'clock 4 M., on this 17th day of Sept 1903, and duly recorded in Book No. 28 Mining Records of Cochise County, Arizona, at pages 622.

WITNESS my hand and official seal the day and year first above written.

Frankston  
County Recorder.

AMENDED

### Notice of Location.

LODE CLAIM.

Idala

Dated Aug. 15<sup>th</sup> 1903 1903

Filed and recorded at the request of

Geo. C. Clark

Sept 17<sup>th</sup> A. D., 1903

at 9 M.

Book 28 Records Mining

Page 622

Maas Har  
County Recorder.

By [Signature]  
Deputy Recorder.

THE H. H. MCHES CO., PRINTERS, PHOENIX, ARIZ.

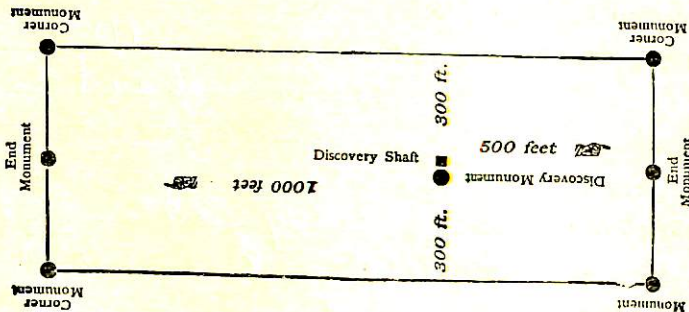

This diagram is to give locator a general idea of plan of location under the new law. The Discovery Shaft can be in the center of claim or any distance from either end desired. In the diagram it is placed 500 feet from one end and 1000 feet from the other. Commence description of claim at a center end monument, giving its distance and direction from center of Discovery Shaft; thence bound the claim in either direction. In description be careful to state locality of claim with reference to some natural object, or permanent monument, as will identify the claim.

~~AMENDED~~

# Notice of Mining Location.

LODE CLAIM.

To All Whom It May Concern:

This mining claim, the name of which is the Elisa  
Mining Claim, situate on lands belonging to the United States of America, and in which there  
are valuable mineral deposits, was entered upon and located for the purpose of exploration and  
purchase by Fred Hedberg & A. Lutcaush  
Citizens of the United States

the undersigned, on the 10 day of June 1901

The length of this claim is 1500 feet,  
and we claim 100 feet  
in a S. Westly direction, and 1400 feet  
N. Eastly feet in a \_\_\_\_\_ direction from  
the center of the discovery shaft, at which this notice is posted, lengthwise of the claim, together  
with 300 feet in width of the surface grounds, on each  
side of the center of said claim. The general course of the lode deposit and premises is from the  
N. E. to the S. W.

The claim is situated and located in the Marion Mining District, in  
Cochise County, in the Territory of Arizona, about 4 miles  
in a Southerly direction from Bisbee & the Discovery  
Shaft is about 2500 ft Westly from Don Luis Station

The surface boundaries of the claim are marked upon the ground as follows: Beginning at  
Pine post 4 ft long of w.s. sep. set in a mound  
of stones  
at a point in a S. Westly direction 100 feet from  
the discovery shaft (at which this notice is posted), being in the center of the West  
end line of said claim; thence N. Eastly 300 feet to a monument  
+ post, being the N. W. corner of said claim; thence  
N. Eastly 750 feet to a monument + post at the center of  
the North side line of said claim; thence same bearing 1500  
feet to a monument + post being at the N. E. corner of said  
claim; thence S. Westly 300 feet to a monument + post  
at the center of the East end of said claim; thence same course 600  
feet to a monument + post, being at the S. E.  
corner of said claim; thence S. Westly 750 feet to a monument  
+ post being at the center of the South side line of said claim;  
thence same bearing 1500 feet to a monument + post at  
the S. W. corner of said claim; thence N. Eastly 300  
feet to the place of beginning.

All done under the provisions of Chapter Six, of Title XXXII, of the Revised Statutes of  
the United States, and of an Act of the General Assembly of Arizona, entitled "An Act Concern-  
ing Mines," approved March 20th, 1895, and amended March 2d, 1899.

This is an Amended Location Notice of the \_\_\_\_\_  
Mining Claim, located by \_\_\_\_\_  
\_\_\_\_\_ on the \_\_\_\_\_ day of \_\_\_\_\_  
\_\_\_\_\_ 189\_\_\_\_, and recorded in Book \_\_\_\_\_ of Records of Mines, at  
page \_\_\_\_\_, in the office of the County Recorder of the aforesaid County of \_\_\_\_\_  
to which reference is hereby made, and this Amended Location Notice is made and posted to  
correct errors in the description in the said original Location Notice.

Dated and posted on the ground this 10<sup>th</sup> day of June 1901

Fred Hedberg  
A. Lutcaush

TERRITORY OF ARIZONA, }  
 County of Coconino } ss

I, Frank Ware County Recorder in and for the County and Territory aforesaid do hereby certify that the within instrument was filed for record at 1 o'clock P M. on this 2 day of Sept 1890 and duly recorded in Book No. 19 of Mining Records of Coconino County, Arizona, at pages 289

WITNESS my hand and official seal the day and year first above written

Frank Ware  
 County Recorder

**AMENDED**

**Notice of Location.**

LODE CLAIM.

Gold

Dated 1

Filed and recorded at request of

Charles Frank

Sept 3 A. D. 1890

at 1 o'clock P M.

Book 19 Records of Mining

Pages 289

Frank Ware  
 County Recorder.

By RD Deputy Recorder.

THE H. H. MCNEIL CO., PRINTERS, PHOENIX, ARIZ.

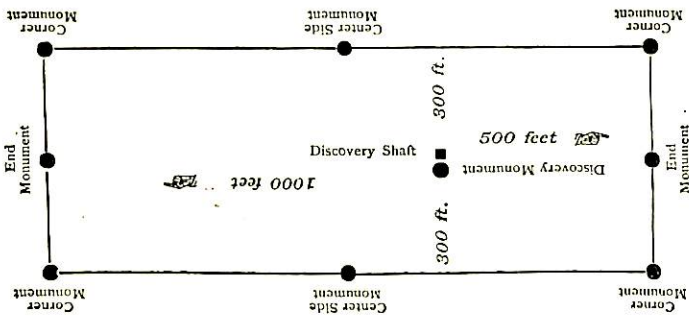

This diagram is to give locator a general idea of plan of location under the new law. The Discovery Shaft can be in the center of claim or any distance from either end desired. In the diagram it is placed 500 feet from one end and 1000 feet from the other. Commence description of claim at a center end monument, giving its distance and direction from center of Discovery Shaft; thence bound the claim in either direction. In description be careful to state locality of claim with reference to some natural object, or permanent monument, as will identify the claim.

# Notice of Mining Location

## LODE CLAIM

To All Whom it May Concern:

This Mining Claim, the name of which is the To ro  
Mining Claim, situate on lands belonging to the United States of America, and in which there are valuable mineral deposits, was entered upon and located for the purposes of exploration and purchase by Fred Hedberg, a citizen of the United States

(Locator must insert either "a citizen of the United States," or, "who has declared his intention to become a citizen of the United States")

the undersigned, on the 7th day of Jan 1902

The length of this claim is 1500 feet,  
and I claim 625 feet,  
in a Easterly direction and 875  
feet in a Westerly direction from

the center of the discovery shaft, at which this notice is posted, lengthwise of the claim, together with 300 feet in width of the surface grounds, on each side of the center of said claim. The general course of the lode deposit and premises is from the S.W. to the N.E.

The claim is situated and located in the Warren Mining District, in Cochise County, in the Territory of Arizona, about 2000 feet in a N.Westerly direction from Don Luis Station

The surface boundaries of the claim are marked upon the ground as follows: Beginning at

at a point in a Easterly direction 300 feet from the discovery shaft (at which this notice is posted), being in the center of the East end line of said claim; thence Southerly 300 feet to a mound & post, being the S.Easterly corner of said claim; thence Westerly 1500 feet to a mound & post, being at the S.Westerly corner of said claim; thence Northerly 300 feet to a mound & post at the center of the West end of said claim; thence Northerly 300 feet to a mound & post, being at the N.Westerly corner of said claim; thence Easterly 1500 feet to a mound & post at the N.Easterly corner of said claim; thence Southerly 300 feet to the place of beginning.

All done under the provisions of Chapter Six, of Title XXXII, of the Revised Statutes of the United States, and of an Act of the General Assembly of Arizona, entitled "An Act to Revise and Codify the Laws of the Territory of Arizona," approved March 16, 1901.

Dated and posted on the ground this 7th day of Jan 1902

Fred Hedberg

Filed and recorded at of Fred Hedberg Mar. 26, 1902, at 11-30 A.M. Book 20 page 90, Record of Mines. cochise County Records.

Territory of Arizona, )

:SS.

County of Cochise. )

I, Frank Hare County Recorder in and for said County hereby certify that I have compared the foregoing copy with the original location notice of the "10-40" mining claim, filed and recorded in my office on the 26<sup>th</sup> day of March, 1902, in Book 20 page 90 Record of Mines, and that the same is a full, true and correct copy of such original and of the whole thereof.

Witness my hand and seal of office, this 3<sup>rd</sup> day of June 1903.

*Frank Hare*  
County Recorder.



I,....., County Recorder in and for the County and Territory aforesaid, do hereby certify that the within instrument was filed for record at.....o'clock,.....M., on this.....day of.....190..., and duly recorded in Book No..... of.....Records of.....County, Arizona, at pages.....

WITNESS my hand and official seal the day and year first above written.

.....  
 County Recorder.

**Notice of Location**  
**LODE CLAIM**

Dated.....190.....

Filed and recorded at request of

.....190.....

at.....M.

Book.....

Pages.....

.....  
 County Recorder.

By.....  
 Deputy Recorder.

THE H. H. MCNEIL CO., PRINTERS, PHOENIX, ARIZONA.

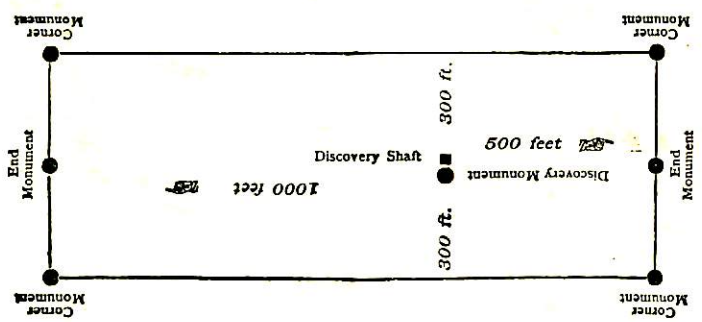

This diagram is to give locator a general idea of plan of location under the new law. The Discovery Shaft can be in the center of claim or any distance from either end desired. In the diagram it is placed 500 feet from one end and 1000 feet from the other. Commence description of claim at a center end monument, giving its distance and direction from center of Discovery Shaft; thence bound the claim in either direction. In description be careful to state locality of claim with reference to some natural object, or permanent monument, as will identify the claim

4-687.

SURVEYOR-GENERAL'S CERTIFICATE OF APPROVAL OF FIELD NOTES AND SURVEY OF MINING CLAIM.

Department of the Interior.

Office of U. S. Surveyor-General,

Phoenix, Arizona.

Aug. 2, 1904

I, U. S. Surveyor-General for Arizona

do hereby certify that the foregoing and hereto attached Field Notes and Return of the Survey of the Mining Claim of Fred Hedberg

known as the Emma, Idda, Elisa, and Toro Lodes

situate in Warren mining district,

Cochise County, Arizona.

in Section approx, Township No. 23 S, Range No. 24 E,

(Unsurveyed), designated as Survey No. 1824

executed by Geo. C. Clark, U. S. Deputy Mineral

Surveyor, Nov. 18-21st, 1903, under my instructions dated

Nov. 16, 1903, have been critically examined and the necessary cor-

rections and explanations made, and the said Field Notes and Return, and the Survey they describe,

are hereby approved. A true copy of the copy of the location certificate filed by the applicant for

survey is included in the field notes.

Frank Ingalls

U. S. Surveyor-General for Arizona.

# SURVEY No 1824

25

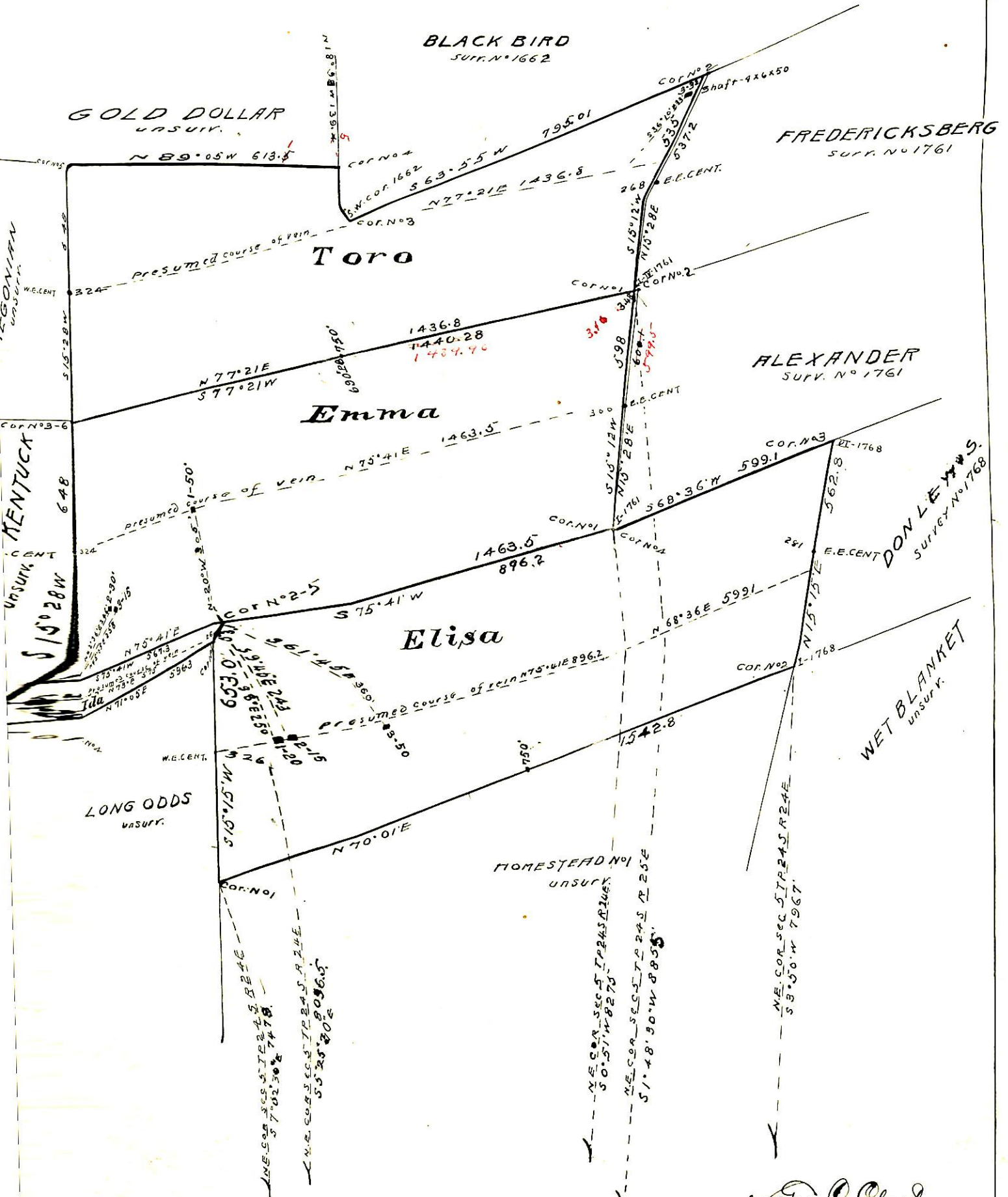

Geo. O. Clark  
U.S. Dep. Min. Surveyor