

**M  
S  
.**

**0**

**1**

**8**

**3**

**6**



6/12/03

notes and forms copied  
12/7/03  
EJ.M.

(4-683.)

Mineral Survey No. 1836

Lot No. \_\_\_\_\_

Gila Land District.

FIELD NOTES

OF THE SURVEY OF THE MINING CLAIM OF

Thomas Wilson Administrator  
James W. Fellows, Estate

KNOWN AS THE

Morning Star - Happy Shot -  
Gen. Hancock and Gold Bug  
Old Hat Mining District,

Pinal County, Arizona

Section approx, Township 10 S., Range 15<sup>00</sup> (unsurveyed)

Surveyed under instructions dated July 8<sup>th</sup>, 1903  
by Philip Conzess  
U. S. Deputy Mineral Surveyor.

Claim located (see location notices) 1

Survey commenced July 9<sup>th</sup>, 1903

Survey completed July 14<sup>th</sup>, 1903

o 6-100

Address of claimant.  
John B. Wright, atty.  
Tucson, Arizona.



# PRELIMINARY OATHS OF ASSISTANTS IN SURVEY OF MINING CLAIM.

We, Walter Harrison Hill and D. M. Penny, do solemnly swear that we will well and faithfully execute the duties of chain carriers; that we will level the chain upon even and uneven ground and plumb the tally-pins, either by sticking or dropping the same; that we will report the true distance to all notable objects, and the true length of all lines that we assist in measuring, to the best of our skill and ability, and in accordance with instructions

given us, in the survey of the Mining Claim of Thomas Wilson

Administrator James W. Fellows Estate known as the Morning Star - Happy Shot - Gen. Hancock 2d of Gold Bug situate in Old Hat mining district

Pinal County, Arizona

in Section \_\_\_\_\_, Township No. 10, Range No. 150 (unsurveyed)

Walter Harrison Hill, Chairman.

D. M. Penny, Chairman.

Subscribed and sworn to by the above-named persons before me this

9th day of July, 1903

Homer Dantee  
Notary Public

*My Commission Expires Jan. 17, 1907*

I, Charles M. Pogue, do solemnly swear that I will well and truly

perform the duties of axman, in the establishment of corners and other duties, according to instructions given me and to the best of my skill and ability, in the survey of the Mining Claim of

Thomas Wilson, Administrator James W. Fellows Estate

known as the Morning Star - Happy Shot - Gen. Hancock 2d of Gold Bug more fully described in the preceding affidavit.

Charles M. Pogue, Axman.

Subscribed and sworn to by the said Charles M. Pogue

before me this 9th day of

July, 1903

Homer Dantee  
Notary Public

*My Commission Expires Jan. 17, 1907*

I, Frank Ryder, do solemnly swear that I will well and truly

perform the duties of flagman, in the establishment of corners and other duties, according to instructions given me and to the best of my skill and ability, in the survey of the Mining Claim of

Thomas Wilson, Administrator James W. Fellows Estate

known as the Morning Star - Happy Shot - Gen. Hancock 2d of Gold Bug more fully described in the preceding affidavit.

Frank Ryder, Flagman.

Subscribed and sworn to by the said Frank

Ryder before me this 9th day of

July, 1903

Homer Dantee  
Notary Public

*My Commission Expires Jan. 17, 1907*



Survey No. 1836.

Feet

Morning Star Lode.

Beginning at Cor. No. 1. Identical with S. E. Cor. of the location.

A redwood post 3 1/2 ft. long, 4 ins. square, set 18 ins. in the ground, with mound of stone, scribed 1-1836 M. S. on N. W. face.

No. 4,  
U. S. Mineral Mon. Old Hat Mining District,  
bears S. 27° 48' W. 1307 ft.

An oak 4 ins. diam. bears S. 29° 30' W. 35 ft., and an oak 7 ins. diam. bears S. 38° 40' W. 33.6 ft., each blazed and scribed 1-4-1836 B. T.

Thence West.

Va. 13° E.

5	Gulch, course Northwesterly.
170	Gulch, course Northerly; ascend.
460	Top of ridge, extending N. 15° 15' W.; descend.
715	Gulch, course N. 10° W.; ascend.
1010	Top of ridge, extending N. & S.; descend.
1380	Gulch, course Northeasterly; ascend.
1500	Cor. No. 2. Identical with S. W. Cor. of the location.

A redwood post 3 1/2 ft. long, 4 ins. square, set 18 ins. in the ground, with mound of stone, scribed 2-1836 on N. E. face.

An oak 12 ins. diam. bears N. 51° 15' E. 22 ft.; an oak 7 ins. diam. bears S. 34° E. 27 ft.; an oak 15 ins. diam. bears S. 42° W. 50 ft.; and an oak 14 ins. diam. bears N. 18° 30' W. 14.3 ft., each blazed and scribed 1-2-3-4-1836 B. T.

Thence N. 10° W.

Va. 13° E.



L

Feet	Ascend.
100	Ravine, course Easterly; ascend.
300	West end center. Identical with the location, which is a post 4 ins. square in mound of stone 3 ft. base and 2 ft. high.
330	Top of ridge, bearing N. 12° E. and S. 40° W.; descend.
600	To Cor. No. 3. Identical with N. W. Cor. of the location and with Cor. No. 4 of Gold Bug Lode.  A redwood post 3 1/2 ft. long, 4 ins. square, set 18 ins. in the ground, with mound of stone, scribed 3-1836 M. S. on S. E. face.  An oak 7 ins. diam. bears N. 49° 30' E. 8.5 ft., and an oak 11 ins. diam. bears S. 76° 30' W. 11 ft., each blazed and scribed 3-4-1836 B. T.  Thence East.  Va. 13° E.
250	Top of ridge, extending Northeasterly; descend.
800	Gulch, course Northerly; ascend.
1150	Top of ridge, bearing N. and S.; descend.
1400	Gulch, course Northerly; ascend.
1500	To Cor. No. 4. Identical with N. E. Cor. of the location.  A redwood post 3 1/2 ft long, 4 ins. square, set 18 ins. in the ground, with mound of stone, scribed 4-1836 M. S.  An oak 5 ins. diam. bears N. 77° 15' E. 7.5 ft., and an oak 4 ins. diam. bears S. 35° W. 20 ft., each blazed and scribed 4-1836 B. T.  Thence S. 10° E.  Va. 13° E.  Ascend
300	East end center. Identical with the location,



Feet which is a post 4 ins. square in mound of stone 3 ft. base and 2 ft. high.

600 To Cor. No. 1, the place of beginning.

Happy Thot Lode.

Beginning at Cor. No. 1. Identical with the location.

A redwood post 3 1/2 ft. long, 4 ins. square, set 18 ins. in the ground, with mound of stone, scribed 1-1836 H. T.

U. S. Mineral Mon. No. 4 , Old Hat Mining District bears S. 51° 37' W. 910.5 ft.

An oak 6 ins. diam. bears N. 12° 15' E. 11 ft., and an oak 6 ins. diam. bears N. 68° 15' E. 14.6 ft., each blazed and scribed 1-1836 B. T.

Black Peak bears N. 3° 5' E.

Thence West.

Va. 13° E.

Descend.

110 Gulch, course Northwesterly; ascend.

400 Top of spur, extending Northerly; descend.

510 Gulch, course Northerly; ascend.

620 Top of spur, extending Northerly; descend.

800 Gulch, course Northerly; ascend.

1120 Top of ridge, bearing N. and S.; descend.

1500 To Cor. No. 2. Identical with S. W. Cor. of the location, and with Cor. No. 1 of the General Hancock Lode.

A redwood post 3 1/2 ft. long, 4 ins. square, set 18 ins. in the ground, with mound of stone, scribed 2-1836 H. T. on N. E. face.

An oak 5 ins. diam. bears N. 18° 30' W. 25 ft., and an oak 12 ins. diam. bears S. 9° 30' E. 41 ft., each blazed and scribed 1-2-1836 B. T.



Feet	Thence N. $10^{\circ}$ W. Va. $13^{\circ}$ E. Descend.
300	West end center. Identical with the location, which is a post 4 ins. square in mound of stone 3 ft. base and 2 ft. high.
470	Gulch, course Northerly; ascend.
600	To Cor. No. 3. Identical with N. W. Cor. of the location and with Cor. No. 2 of the Morning Star Lode of this survey. Post marked 3-1836 H. T. on S. E. face. Thence East. Va. $13^{\circ}$ E.
1500	To Cor. No. 4. Identical with the N. E. Cor. of the location, and with Cor. No. 1 of the Morning Star Lode of this survey. Post scribed 4-1836 H. T. on S. W. face. Thence S. $10^{\circ}$ E. Va. $13^{\circ}$ E.
5	Gulch, course Northwesterly; ascend.
300	East end center. Identical with the location, which is a post 4 ins. square in mound of stone 3 ft. base 2 ft. high.
600	To Cor. No. 1, the place of beginning. General Hancock Lode. Beginning at Cor. No. 1. Identical with S. E. Cor. of the location and with Cor. No. 2 of the Happy Thot Lode of this survey. Post scribed 1-1836 G. H. on N. W. face. U. S. Mineral Mon. No. 4, Old Hat Mining District bears S. $54^{\circ}$ 18' E. 2684ft. Thence N. $57^{\circ}$ W. Va. $13^{\circ}$ E. Descend.



## Feet

- 200 Gulch, course Northwesterly; ascend.
- 350 Top of spur, extending Northerly; descend.
- 500 Gulch, course Northeasterly; ascend.
- ~~1000~~  
1000 Top of ridge, bearing N. and S.; descend.
- ~~1150~~  
1150 Gulch, course Northerly; ascend.
- 1370 Top of ridge, bearing Northerly; descend.
- 1500 To Cor. No. 2. Identical with the S. W. Cor. of

the location.

A redwood post 3 1/2 ft. long, 4 ins. square, set 18 ins. in the ground, with mound of stone, scribed 2-1836 G. H.

An oak 10 ins. diam. bears N. 52° 45' E. 14 ft., and an oak 8 ins. diam. bears S. 50° 15' E. 6 ft., each blazed and scribed 2-1836 B. T.

Thence N. 10° W.

Va. 13° E.

- 130 Ravine, course Northeasterly; descending.
- 300 West end center. Identical with the location, which is a post 4 ins. square in mound of stone 3 ft. base and 2 ft. high.

- 600 Gulch, course Northeasterly. and

To Cor. No. 3. Identical with Cor. No. 2 of Gold Bug Lode of this survey.

Not set, as it falls in the center of gulch, where permanent corner could not be established, whence,

Witness corner to Cor. No. 3 bears S. 60° E. 30 ft.

N. W. location Corner bears N. 57° W. 37 ft. from witness corner.

A redwood post 3 1/2 ft. long, 4 ins. square, set 18 ins. in the ground, with mound of stone, scribed W. C. 3-1836 G. H.



Feet	<p>An oak 6 ins. diam. bears S. <math>71^{\circ} 15'</math> E 24.3 ft., and an oak 4 ins. diam. bears S. <math>68^{\circ} 15'</math> E. 25.2 ft., each blazed and scribed 2-3-1836 B. T.</p>
	<p>Round Butte bears N. <math>31^{\circ} 50'</math> E.</p>
	<p>Thence S. <math>57^{\circ}</math> E.</p>
	<p>Va. <math>13^{\circ}</math> E.</p>
	<p>From corner point; ascend.</p>
30	<p>Witness corner.</p>
480	<p>Top of ridge, bearing N. and S.; descend.</p>
650	<p>Gulch, course Northeasterly; ascend.</p>
970	<p>Top of ridge, bearing Northeasterly.; descend.</p>
1145	<p>Gulch, course Northeasterly; ascend.</p>
1260	<p>Top of ridge, bearing N. <math>40^{\circ}</math> E.; descend.</p>
1500	<p>To Cor. No. 4. Identical with the N. E. Cor. of location and with Cor. No. 2 of the Morning Star Lode of this survey, and with Cor. No. 3 of the Happy Thot Lode of this survey. Post scribed 4-1836 G. H. on S. W. face.</p>
	<p>Thence S. <math>10^{\circ}</math> E.</p>
	<p>Va. <math>13^{\circ}</math> E.</p>
300	<p>East end center. Identical with West end center of Happy Thot Lode of this survey.</p>
600	<p>To Cor. No. 1, the place of beginning. Gold Bug Lode.</p>
	<p>Beginning at Cor. No. 1. Identical with S. E. Cor. of location; with Cor. No. 2 of Morning Star Lode; with Cor. No. 3 of Happy Thot Lode; and with Cor. No. 4 of General Hancock Lode, all of this survey. Post scribed 1-1836 G. B. on N. W. face.</p>
	<p>U. S. Mineral Mon. No. 4, Old Hat Mining District, bears S. <math>37^{\circ} 36'</math> E. 1460 ft.</p>
	<p>Thence N. <math>57^{\circ}</math> W.</p>
	<p>Va. <math>13^{\circ}</math> E.</p>



Feet	
1470	Witness corner to Cor. No. 3 of General Hancock Lode of this survey. Post scribed 2-1836 G. B. on N. E. face.
1500	Corner point of Cor. No. 2. Identical with Corner point of Cor. No. 3 of General Hancock Lode of this survey.
	S. W. Cor. of location, which is a post 4 ins. square in mound of stone 3 ft. base and 2 ft. high., bears $N. 57^{\circ} W.$ 7 ft.
	Thence N. $10^{\circ} W.$
	From corner point.
	Va. $13^{\circ} E.$
300	West end center. Identical with the location, which is a stake in mound of stone 3 ft base and 2 ft. high.
600	To Cor. No. 3. Identical with N. W. Cor. of the location.
	A redwood post 3 1/2 ft. long, 4 ins. square, set 18 ins. in the ground, with mound of stone, scribed 3-1836 G. B. on S. E. face.
	An oak 5 ins. diam. bears N. $59^{\circ} 30' W.$ 34 ft.; and an oak 5 ins. diam. bears S. $32^{\circ} 15' W.$ 38.5 ft., each blazed and scribed 3-1836 B. T.
	Round Butte bears N. $32^{\circ} 5' E.$
	Thence S. $57^{\circ} E.$
	Va. $13^{\circ} E.$
	Descend.
280	Gulch, course Northeasterly; ascend.
940	Top of ridge bearing N. E. and S. W.; descend.
1240	Gulch, course Northeasterly; ascend.
1350	Top of spur, extending Northeasterly; descend.



Feet

1490 Gulch, course Northeasterly; ascend.

1500 To Cor. No. 4. Identical with N. E. Cor. of the location and with Cor. No. 3 of the Morning Star Lode of this survey. Post scribed 4-1836 G. B. on S. W. face.

Thence S. 10° E.

Va. 13° E.

300 East end center. Identical with the location and with the West end center of the Morning Star Lode of this survey, which is a post 4 ins. square in mound of stone 3 ft. base and 2 ft. high.

600 To Cor. No. 1, the place of beginning.

Area..

Morning Star Lode,	20.35	acres
Happy Thot Lode	20.35	"
General Hancock Lode	15.110	"
Gold Bug Lode	15.110	"
Total area	<u>70.920</u>	acres.

Location.

These claims are located in the Old Hat Mining District, Pinal County, Arizona, in T. 10 S. R. 15 E. G. & S. R. B. & M. ( unsurveyed ).

Course of Ledges.

Course of presumed veins; East and West on Morning Star and Happy Thot Lodes, and N. 57° W. on Gold Bug and General Hancock Lodes, from East end center.

Expenditure of Five Hundred Dollars.

I certify that the value of the labor and improvements upon this claim, placed thereon by the claimants and their grantors, is not less than five hundred dollars, and that said improvements consist of:



## Morning Star Lode.

From Cor. No. 1.

Discovery Cut, No. 1, 4 x 6 ft. by 10 ft. long,  
bears N. 49° 30' W. 445 ft.

Value \$ 100.

Tunnel, No. 2, 4 x 6 ft. by 35 ft. long, course  
Northwesterly, bears N. 66° W. 530 ft.

Value \$ 300.

Shaft, No. 3, 4 x 6 ft. by 10 ft. deep, bears  
N. 66° W. 590 ft.

Value \$ 100.

Cut, No. 4, 4 x 6 ft. by 20 ft. long, bears N 61°  
45' W. 560 ft.

Value \$ 200.

Cut, No. 5, 4 x 6 ft. by 20 ft. long, bears N. 57°  
15' W. 600 ft.

Value \$ 200.

Shaft, No. 6, 4 x 6 ft. by 20 ft. deep, bears  
N. 57° W. 615 ft.

Value \$ 200.

Cut, No. 7, 4 x 6 ft. by 15 ft. long, bears N. 81°  
W. 750 ft.

Value \$ 100.

Now from Cor. No. 2.

Shaft, No. 8, 4 x 6 ft. by 10 ft. deep, bears  
N. 64° 30' E. 570 ft.

Value \$ 100.

Cut, No. 9, 4 x 6 ft. by 40 ft. long, course  
Southerly, bears N. 59° 45' E. 550 ft.

Value \$ 300.

Cut, No. 10, 4 x 5 ft. by 10 ft. long, course  
Southerly, bears N. 56° E. 515 ft.

Value \$ 100.



Cut, No. 11, 4 x 6 ft. by 10 ft. long, bears  
N. 38° 30' E. 400 ft.

Value \$ 100.

Cut, No. 12, 6 x 6 ft. by 10 ft. long, course  
Southwesterly, bears N. 28° 30' E. 402 ft.

Value \$ 100.

Tunnel, No. 13, 4 x 6 ft. by 20 ft. long, course  
Westerly, bears N. 34° E. 430 ft.

Value \$ 200.

Tunnel, No. 14, 4 x 6 ft. by 30 ft. long, course  
Northwesterly, bears N. 30° 15' E. 440 ft.

Value \$ 300.

( Tunnels No. 13 & 14 are credited for the de-  
velopment of Gold Bug Lode of this survey ).

From Cor. No. 3.

Cut, No. 15, 4 x 6 ft. by 10 ft. long, bears  
S. 55° 30' E. 35 ft.

Value \$ 100.

Happy Thot Lode.

From Cor. No. 1.

Discovery Cut, No. 1, 5 x 10 ft. by 20 ft. long,  
course Westerly, bears N. 71° 30' W. 950 ft.

Value \$ 200.

Now from Cor. No. 2.

Cut, No. 2, 5 x 7 ft. by 10 ft. long, bears N. 61°  
30' E. 270 ft.

Value \$ 100.

Cut and Incline Shaft, No. 3, 4 x 6 ft. by 54 ft.  
long, course S. 80° E., bears N. 61 30' E. 300 ft.

Value \$ 500.

Cut, No. 4, 6 x 6 ft. by 25 ft. long, course  
Easterly, bears N. 52° 15' E. 300 ft.

Value \$ 200.

Cut, No. 5, 4 x 5 ft. by 22 ft. long, course  
Southerly, bears N. 61° 45' E. 460 ft.

Value \$ 200.

Cut, No. 6, 10 x 15 ft. by 15 ft. long, course  
Westerly, bears N. 63° E. 570 ft.

Value \$ 150.

General Hancock Lode.

From Cor. No. 1.

Discovery Tunnel, No. 1, 4 x 6 ft. by 38 ft. long,  
course N. 45° W., bears N. 36° 30' W. 635 ft.

Value \$ 300.

Tunnel, No. 2, 4 x 6 ft. by 18 ft. long, course  
N. 45° W., bears N. 31° 15' W. 550 ft.

Value \$ 180.

Tunnel, No. 3, 4 x 6 ft. by 31 ft. long, bears  
N. 27° 45' W. 515 ft.

Value \$ 300.

Shaft, No. 4, 4 x 6 ft. by 10 ft. deep, bears N.  
35° W. 705 ft.

Value \$ 100.

Shaft, No. 5, 4 x 6 ft. by 10 ft. deep, bears  
N. 38° W. 710 ft.

Value \$ 100.

Shaft, No. 6, 4 x 6 ft. by 10 ft. deep, bears  
N. 38° 15' W. 760 ft.

Value \$ 100.

Shaft, No. 7, 4 x 6 ft. by 10 ft. deep, bears  
N. 43° W. 910 ft.

Value \$ 100.

Shaft, No. 8, 4 x 6 ft. by 10 ft. deep, bears  
N. 44° W. 1050 ft.

Value \$ 100.



Cut, No. 9, 4 x 6 ft. by 20 ft. long, bears  
N. 56° W. 860 ft.

Value \$ 100.

Cut, No. 10, 4 x 6 ft. by 10 ft. long, bears  
N. 35° 30' W. 840 ft.

Value \$ 100.

Gold Bug Lode.

From Cor. No. 1.

Discovery Shaft, No. 1, 4 x 6 ft. by 10 ft. deep,  
bears N. 12° W. 315 ft.

Value \$ 100.

Now from Cor. No. 4.

Shaft, No. 2, 4 x 6 ft. by 10 ft. deep, bears  
N. 59° W. 155 ft.

Value \$ 100.

Cut, No. 3, 4 x 6 ft. by 10 ft. long, bears N. 59°  
30' W. 40 ft.

Value \$ 100.

Cut, No. 4, 4 x 6 ft. by 10 ft. long, bears N. 59°  
30' W. 70 ft.

Value \$ 100.

Cut, No. 5, 4 x 6 ft. by 10 ft. long, bears N. 59°  
30' W. 90 ft.

Value \$ 100.

Cut, No. 6, 4 x 6 ft. by 10 ft. long, bears N. 81°  
W. 80 ft.

Value \$ 100.

See Tunnels No. 13 & 14 of Morning Star Lode of  
this survey.

Instrument.

This survey was made with a Young & Sons Light  
Mountain Transit, with Smith's Solar Attachment.

The courses were deflected from the true meridian as determined by direct solar observations. The distances were measured with 100-ft. and 300-ft. steel tapes.

*Philip Couzger*

U. S. Deputy Surveyor.



# FINAL OATHS FOR SURVEYS.

## LIST OF NAMES.

A list of the names of the individuals employed by Philip Conzner  
United States Deputy Mineral Surveyor, to assist in running, measuring, and marking the lines  
corners and boundaries described in the foregoing field notes of the survey of the mining claim  
of Thomas Wilson, Administrator James W. Fellows Estate  
known as the Morning Star - Happy Shot - Gen. Hancock <sup>and</sup> Gold Bug  
and showing the respective capacities in which they acted.

Walter Harrison Hill, Chairman.

D. M. Penny, Chairman.

Charles M. Pogue, Axman.

Frank Ryder, Flagman.

## FINAL OATHS OF ASSISTANTS.

We, Walter Harrison Hill - D. M. Penny - Charles M. Pogue  
and Frank Ryder, do solemnly swear that we assisted Philip  
Conzner, United States Deputy Mineral Surveyor, in marking the corners and  
surveying the boundaries of the mining claim of Thomas Wilson,  
Administrator James W. Fellows Estate  
Happy Shot - Gen. Hancock <sup>and</sup> Gold Bug, known as the Morning Star  
Happy Shot - Gen. Hancock <sup>and</sup> Gold Bug, represented  
in the foregoing field notes as having been surveyed by said deputy mineral surveyor and under  
his direction; and that said survey has been in all respects, to the best of our knowledge and  
belief, faithfully and correctly executed, and the corner and boundary monuments established  
according to law and the instructions furnished by the United States Surveyor-General for  
Arizona.

Walter Harrison Hill, Chairman.

D. M. Penny, Chairman.

Charles M. Pogue, Axman.

Frank Ryder, Flagman.

Subscribed and sworn to by the above-named persons before me

this 20<sup>th</sup> day of July, 1903

Homer Dauter

Notary Public

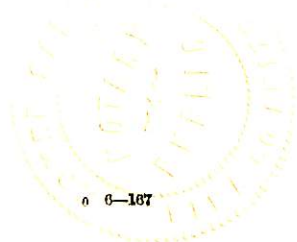



(4-686.)

## FINAL OATH OF U. S. DEPUTY MINERAL SURVEYOR

I, Philip Contzen, U. S. Deputy Mineral Surveyor, do solemnly swear that, in pursuance of instructions received from the United States Surveyor General for Arizona, dated July 8<sup>th</sup> 1903, I have, in strict conformity to the laws of the United States, the official regulations and instructions thereunder, and the instructions of said Surveyor General, faithfully and correctly executed the survey of the Mining Claim of Thomas Wilson Administrator James W. Fellows Estate, known as the Morning Star - Happy Shot - Gen. Hancock<sup>3rd</sup> Gold Bug, situate in Old Hat Mining District, Pinal County, Arizona, in Section \_\_\_\_\_, Township No. 10<sup>th</sup>, Range No. 15 E (unsurveyed) and designated as Survey No. 1836, as represented in the foregoing field notes, which accurately show the boundaries of said mining claim as distinctly marked by monuments on the ground, and described in the attached copy of the location certificate, which was received by me from the Surveyor General with said instructions, and that all the corners of said survey have been established and perpetuated in strict accordance with the law, official regulations and instructions thereunder; and I do further solemnly swear that the foregoing are the true and original field notes of said survey and my report therein, and that the labor expended and improvements made upon said mining claim by claimant or his grantors are as therein fully stated, and that the character, extent, location and itemized value thereof are specified therein with particularity and full detail, and that no portion of said labor or improvements so credited to this claim has been included in the estimate of expenditures upon any other claim.

Philip Contzen  
U. S. Deputy Mineral Surveyor.

Subscribed and sworn to by the said

Philip Contzen  
U. S. Deputy Mineral Surveyor, before me

this

20<sup>th</sup>

day of

July 1903

Homer Dantee

Notary Public



Affidavit of Five Hundred Dollars Improvements.

We, *Walter Harrison Hill*, and *J. M. Penny*

of lawful age, being first duly sworn according to law, depose and say: That we  
*Morning Star - Happy Shot - Gen. Kanevick & Gold Bug*  
are acquainted with the \_\_\_\_\_ mining claim,

situate in *Old Hat* Mining district, *Pinal* County,

Arizona Territory, for which *Thomas Wilson, Administrator*

*James W. Fellows Estate*

has made application for survey prior to application for patent under the provisions

of the Act of Congress, approved May 10, 1872; and that the labor done and improve-

ments made thereon by the applicant and his grantors exceed Five Hundred  
on each claim

Dollars in value, and further that we are not personally interested in said mine.

*J. M. Penny*  
*Walter Harrison Hill*

TERRITORY OF ARIZONA,

County of *Pinal* } ss:

Sworn to and subscribed before me, this *20<sup>th</sup>*

day of *July*, 190*3*

*Horner Dauter*  
Notary Public



My Commission Expires Jan. 17, 1907.

## Location Notice.

Notice is hereby given that the undersigned in compliance with the requirements of the Mining Act of Congress, approved May 10, 1872 and all Acts amendatory thereto, have this day located and claim (1500) hundred linear feet along the course of this lead, lode or vein of mineral bearing quartz and (300) feet in width on each side of the middle of said lead, lode or vein, situate, in the Old Hat Mining District, County of Pinal Arizona, and more particularly described as follows to wit:

Commencing at this monument of stones, being the center of the Eastern end of claim and upon which this notice is posted; thence Northerly (300) feet to a monument of stones; thence Westerly (1500) feet to a monument of stones; thence Southerly 300 feet to a monument of stones, being the center of Westerly end of claim; thence Southerly (300) feet to a monument of stones; thence Easterly (1500) feet to a monument of stones; thence Northerly 300 feet to place of beginning.



This claim is situated in the North East slope of the Santa Catalina Mountains about 400 yards South West of the stone cabin, about  $\frac{3}{4}$  of a mile North East of the Apache Gold mine and shall be known as the Gen. Hancock Mine. Located March 19th, 1880 and recorded in Pima County.

J. P. Zimmerman

Sam H. Parkinson

James Bagwall.

Filed and recorded at request of J. P. Zimmerman Sept. 5-1887 at 2 o'clock P. M.

Jos. J. Davis - Recorder.  
By Alison Thomas Deputy.

Book No. 7 Records of Mines  
at page 178.

Territory of Arizona }  
 County of Pinal } ss.  
 I, Thos. G. Peyton County  
 Recorder in and for the county  
 and territory aforesaid, do hereby  
 certify that the above and fore-  
 going is a full true and correct  
 copy of the "Gen. Hancock" Mining  
 claim, as the same appears of  
 record in Book No. 7 Records of Mines  
 at Page 178 thereof.

Witness my hand and seal of  
 office this 10th day of June  
 A.D. 1903.

Thos. G. Peyton  
 County Recorder.  
 Pinal County, Arizona



## Location Notice.

Notice is hereby given that the undersigned in compliance with the requirements of the Mining Act of Congress, approved May 10, 1872, and all Acts amendatory thereto, have this day located and claim 1500 hundred linear feet along the course of this lead, lode or vein of mineral bearing quartz and 300 feet in width on each side of the middle of said lead lode or vein, situated in the Old Hat Mining District, County of Pinal, Arizona and more particularly described as follows, to wit: Commencing at this monument of stones, being the center of the Easterly end of claim and upon which this notice is posted; thence Northwely 300 feet to a monument of stones; thence Westerly 1500 feet to a monument of stones; thence Southwely 300 feet; to a monument of stones being the center of Westerly end of claim; thence Southwely 300 feet to a monument of stones; thence Easterly 1500 feet to a monument of stones; thence Northwely 300 feet to place of beginning.

This claim is situated in the North east slope of the Santa Catalina mountains, about  $\frac{1}{3}$  of a mile South West of the Stone Cabin and about  $\frac{1}{2}$  mile North of the Apache Girl Mine, and is the 1st. Westerly Extension of the Happy Thought Mine, and shall be known as the Gold Bug Mine. Located October 14th. 1880<sup>nd</sup> recorded in Pima County.

J. P. Zimmerman

Saml H. Parkinson

James Bagwell.

Filed and recorded at request  
of J. P. Zimmerman Sept. 5. 1882  
At 2 o'clock P. M.

Jno. J. Dennis Recorder.

By Hinson Thomas Deputy.

Book No 7 Records of Mines  
at Page 179 -



Territory of Arizona, }  
 County of Pinal } S.S.

I, Thos. G. Peyton, County Recorder  
 in and for the county and Territory  
 aforesaid, do hereby certify that the  
 above and foregoing is a full true  
 and correct copy of the Sold Bug  
 Mining claim, as the same appears  
 of record in Book No. 7 Records of  
 Mines at Page 179 thereof.

Witness my hand and seal of  
 office this 10th day of June A.D. 1903

Thos. G. Peyton  
 County Recorder  
 Pinal County Arizona

## Location Notice.

Notice is hereby given that the undersigned in compliance with the requirements of the Mining Act of Congress, approved May 10, 1872, we on this day located and claim fifteen hundred linear feet along the course of this lead, lode, or vein of mineral bearing quartz and three hundred feet in width on each side of the middle of said lead lode or vein, situate in the Old Hat Mining District, County of ~~Yuma~~ Arizona, and more particularly described as follows, to-wit:

Commencing at this monument of stones, being the center of the Easterly and of claim and upon which this notice is posted; thence Southerly 300 feet to a monument of stones; thence Westerly 1500 feet to a monument of stones; thence Northerly 300 feet to a monument of stones, being the center of Westerly and of claim; thence Northerly 300 feet to a monument of stones; thence Easterly 1500 hundred feet to a monument



of stones; thence Southerly 300 feet to place of beginning.

This claim is situated on the East slope of San Catalina Mountain and about  $\frac{1}{4}$  mile Northerly from the Southern Bell Mine and about  $\frac{3}{4}$  mile South East from the stone cabin, and shall be known as the Happy Hot Mine.

Located February 26th, 1883.

Isaac Lawrin.

Gen. E. W. Rice.

Filed and recorded at request of Isaac Lawrin March 15-1883 at 10 o'clock A.M.

Harrison Thomas.

Recorder.

Book No. 8. Records of Mines  
at Page 119-

Territory of Arizona }  
 County of Pinal } ss.

I, Thos. G. Peyton County  
 Recorder in and for the County and  
 Territory aforesaid, do hereby certify  
 that the above and foregoing is a  
 full true and correct copy of the  
Happy Hot Mining claim, as the  
 same appears of record in Book No  
 8 Records of Mines at Page 119 thereof  
 Witness my hand and seal of  
 office this 10th day of June A. D.  
 1903.

Thos. G. Peyton  
 County Recorder  
 Pinal County, Arizona.



## Location Notice.

Notice is hereby given that the undersigned in compliance with the requirements of the Mining Act of Congress approved May 10, 1872, we on this day located and claim fifteen hundred linear feet along the course of this lead, lode, or vein of mineral bearing quartz and three hundred feet in width on each side of the middle of said lead, lode, or vein, situate in the Old Hat Mining District County of Pinal Arizona, and more particularly described as follows, to wit: Commencing at this monument of stones, being the center of the Eastern, end of claim and upon which this notice is posted; thence Southerly 300 feet to a monument of stones; thence Westerly 1500 feet to a monument of stones; thence Northerly 300 feet to a monument of stones, being the center of Westerly end of claim; thence Northerly 300 hundred feet to a monument of stones; thence Easterly 1500 hundred feet to a monument of stones; thence Southerly 300 feet

to place of beginning.

This claim is situated on the East slope of San Catalina Mountain and about  $\frac{1}{2}$  mile Northwesterly from the Southern Bell Mine and about  $\frac{1}{2}$  mile South East of the Stone cabin and shall be known as the Morning Star Mine.

Located February 26th 1883.

Isaac Lavinie

Gen E. W. Rice.

Filed and recorded at request of Isaac Lavinie March 15, 1883 at 10 o'clock A.M.

Henson Thomas  
Recorder.

Book No. 8. Records of Mines  
at Page 170 -



Territory of Arizona }  
 County of Pinal } ss.

I, Thos. G. Peyton County Recorder  
 in and for the county and territory  
 aforesaid, do hereby certify that  
 the above and foregoing is a full  
 true and correct copy of the Morn-  
ing Star, Mining claim, as the  
 same appears of record in Book  
 No 8 Records of Mines at Page  
 120 thereof.

Witness my hand and seal of  
 office this 10th day of June  
 A. D. 1903.

Thos. G. Peyton  
 County Recorder  
 Pinal County Arizona.

4-687.

**SURVEYOR-GENERAL'S CERTIFICATE OF APPROVAL OF FIELD  
NOTES AND SURVEY OF MINING CLAIM.**

**Department of the Interior.**

*Office of U. S. Surveyor-General,*

Phoenix, Arizona.

Oct. 12", 1903

I, U. S. Surveyor-General for Arizona

do hereby certify that the foregoing and hereto attached Field Notes and Return of the Survey of the  
Mining Claim of Thomas Wilson, Administrator, James/Fellows, Estate

....., known as the  
Morning Star, Happy Thot, Gen. Hancock, and Gold Bug.

situate in Old Hat mining district,  
Pinal County, Arizona.

in Section APPROX., Township No. 10 S., Range No. 15 E. (unsurv)  
....., designated as Survey No. 1836

executed by Philip Contzen, U. S. Deputy Mineral  
Surveyor, July 9th - 14th, 1903., 190...., under my instructions dated

July 8th 1903., 190...., have been critically examined and the necessary cor-  
rections and explanations made, and the said Field Notes and Return, and the Survey they describe,  
are hereby approved. A true copy of the copy of the location certificate filed by the applicant. for  
survey is included in the field notes.

*Frank A. Ingalls*

U. S. Surveyor-General for Arizona.



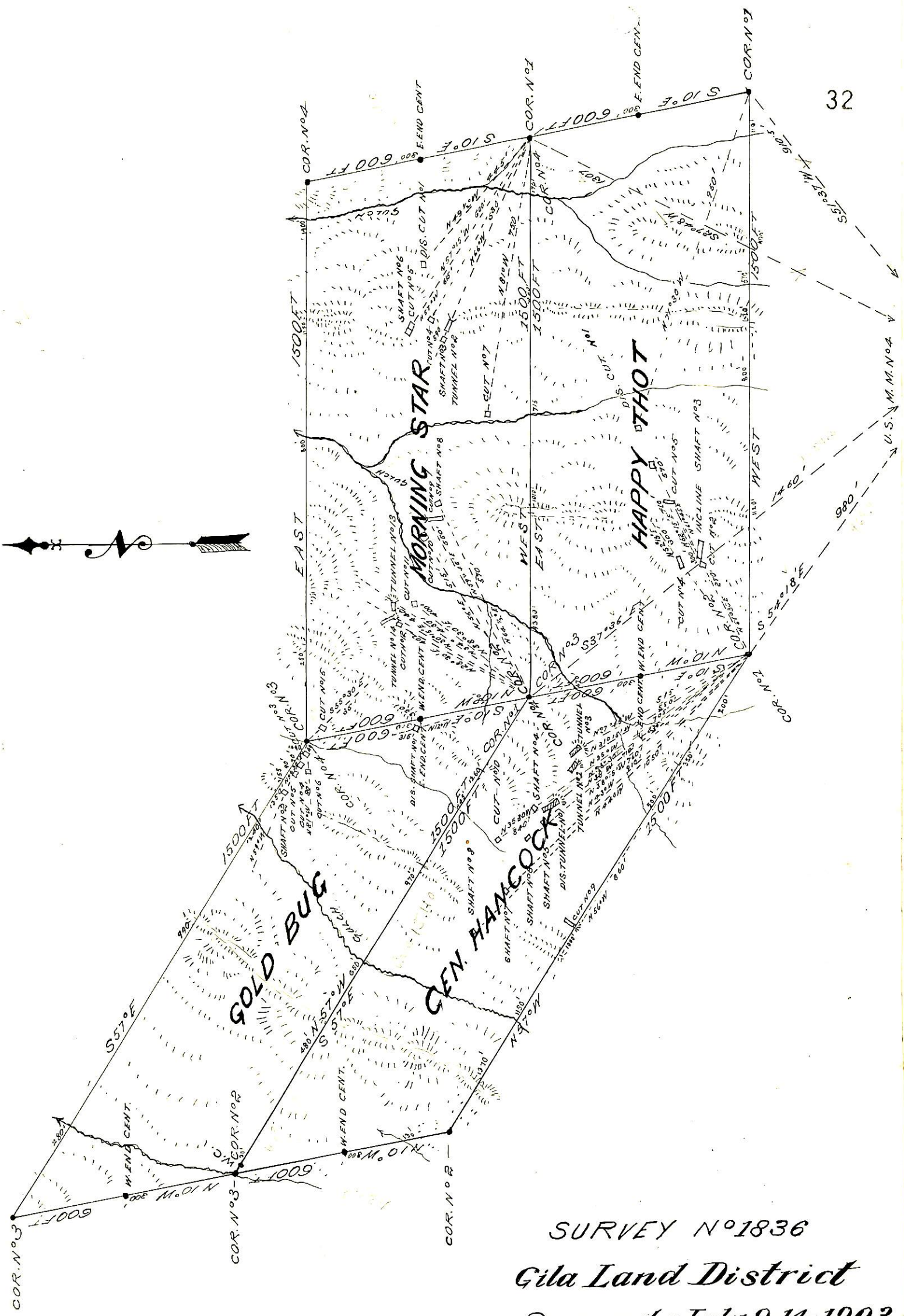

SURVEY N°1836  
 Gila Land District  
 Surveyed July 9-14-1903  
 by  
*Philip Cortzen*  
 U. S. DEP. MIN. SUR