

MS
-

0

1

8

4

2

Recd. 9/25/03
1st plat made 12/14/03
T.S. 76.

Notes & forms copied
Oct. 31, E.L.M.

(4-683.)

Mineral Survey No. 1842

Lot No. _____

Prescott Land District.

FIELD NOTES

OF THE SURVEY OF THE MINING CLAIM OF

Montezuma Gold & Silver Mining Co

KNOWN AS THE

Lone Star & Lone Star 1st North Extension

Harrah Mining District,

Yavapai County, Arizona

Section 30 + 31, Township 13 N, Range 1 W

Surveyed under instructions dated July 28th, 1903

by William H. Merritt
U. S. Deputy Mineral Surveyor

Claim located Sept. 20th, 1875

Survey commenced Sept 1st, 1903

Survey completed Sept 2, 1903

Address of claimant
E. M. Sanford, Atty
Prescott Arizona

PRELIMINARY OATHS OF ASSISTANTS IN SURVEY OF MINING CLAIM.

WE, R M Robbins and R A Merritt,
do solemnly swear that we will well and faithfully execute the duties of chain carriers; that we will level the chain upon even and uneven ground and plumb the tally-pins, either by sticking or dropping the same; that we will report the true distance to all notable objects, and the true length of all lines that we assist in measuring, to the best of our skill and ability, and in accordance with instructions

given us, in the survey of the Mining Claim of The Mesquite Gold & Silver Mining Co

known as the Some Star & Some Star 1st North Extension
situate in Haystack mining district

in Section 30 & 31, Township No. 13 N, Range No. 1 W
County, Arizona

R M Robbins, Chairman.

R A Merritt, Chairman.

Subscribed and sworn to by the above-named persons before me this 12th day of Sept, 1903

My commission Expires July 15th 1905
W H Merritt
Notary Public

I, _____, do solemnly swear that I will well and truly perform the duties of axman, in the establishment of corners and other duties, according to instructions given me and to the best of my skill and ability, in the survey of the Mining Claim of

known as the _____
more fully described in the preceding affidavit.

_____, Axman.

Subscribed and sworn to by the said _____

_____ before me this _____ day of _____, 190____

I, _____, do solemnly swear that I will well and truly perform the duties of flagman, in the establishment of corners and other duties, according to instructions given me and to the best of my skill and ability, in the survey of the Mining Claim of

known as the _____
more fully described in the preceding affidavit.

_____, Flagman.

Subscribed and sworn to by the said _____

_____ before me this _____ day of _____, 190____

SURVEY No. 1842 LONE STAR & LONE STAR 1st. N.EXT.

Feet

LONE STAR lode.

Beginning at Cor.No.1
 Identical with the N.W.Cor.of the loc.and with Cor.No
 4 Lone Star 1st. North Extension lode of this sur.
 A Porphyry stone 10X12X26 ins.set 14 ins. in the ground,
 with mound of stones ,chiseled ,1-L-S.4-L-S-1st.N-E-1842
 Whence:-
 1 / 4 sec cor.between secs.30 & 31 T.13 N.R.I.W
 brs. N 7°.54'E 983.5 feet.
 A Pine tree. 36 ins.diam.scribed X-B-T-1-L-S.4-L-S-1st.-
 N-E-1842 brs.S 9°.47'E 9.8 feet.
 A X-B-R-1-L-S.4-L-S-1st.N-E-1842 chiseled on rock in
 place brs. N 84°.27'E 29.7 feet.

Thence N 84°.49'E
 Va. 14°.E

292
297
592

mon.N.E.C.
 Cr.of shaft.
 To Cor.No.2.
 Identical with the cor.of loc.and with cor.No.3 Lone
 Star 1st.North Extension lode of this sur.
 A Granite stone 6X6X24 ins.set.12 ins.in the ground ,
 with mound of stones ,chiseled ,2-L-S.3-L-S-1st.N-E-
 1842. Whence:
 An Oak tree 8 ins.diam.scribed X-B-T-2-L-S.3-L-S-1st.
 N-E-1842 brs S 57°.30'E 14.4 feet.
 An Oak tree 9 ins.diam. scribed X-B-T-2-L-S.3-L-S-1st.
 N-E-1842.brs.S 0°.20'E 17.5 feet.

Thence S 3°.10'E
 Va. 14°.E

1488

To Cor.No.3.
 Identical with the Cor.of the loc.
 A Porphyry stone 6X10X25 ins.set 13 ins. in the ground ,
 with mound of stones ,chiseled ,3-L-S-1842.Whence:
 A Pine tree 12 ins.diam.scribed X-B-T-3-L-S-1842.
 brs. N 29°.53'E 69.3 feet.
 An Oak tree 10 ins.diam. scribed X-B-T-3-L-S-1842.
 brs.N 26°.37'W 41.2 feet.

Thence S 84°.49'W
 Va.14°.E

300
592

Mon.S.E.C.
 To Cor.No.4
 A Granite stone 4X10X24 ins.set 12 ins.in the ground ,
 with mound of stones ,chiseled 4-L-S-1842.Whence.
 Cor.of loc.brs.S 3°.10'E 55 feet.
 An Oak tree 10 ins.diam. scribed X-B-T-4-L-S-1842
 brs.S 36°.24'W 9.feet.
 An Oak tree 8 ins.diam.scribed X-B-T-4-L-S-1842.
 brs. N 84°.20'W 17.5 feet.

Thence N 3°.10'W
 Va.14°.E

1488

To Cor.No. 1 the place of beginning.

LONE STAR 1st.NORTH EXTENSION.

Beginning at cor No.1
 Identical with the N.W.Cor.of loc.
 A Granite stone 8X10X24 ins.set.12 ins.in the ground ,
 with mound of stones ,chiseled ,1-L-S-1st.N-E-1842.Whence:
 1 / 4 sec.Cor.between secs.30 & 31 T.13 N.R.I.W.
 brs. N 79°.29'E 226.2 feet.
 An Oak tree 10 ins.diam.scribed X-B-T-1-L-S-1st.N-E
 1842.brs.S 52°.00'E 28.4 feet.
 An Oak tree 10 ins.diam.scribed X-B-T-1-L-S-1st.N-E-
 1842 brs. S80°.16'E 9.9 feet.

(//)

SURVEY No.1842 Lone Star 1st.North Extension Lode.

Feet.

Thence N 84°.49'E
Va.14°.E

279 Cr.of mouth of tunnel.

292 Mon. N.E.C.

446.5 Intersect section line.1 / 4 sec.Cor.brs.N 89°.47'W
223.2 ft. Sec.Cor.brs.S 89°.47'E 2416.8 feet.

592 To Cor.No.2

A Porphyry stone 4X8X24 ins.set 12 ins.in the ground,
with mound of stones, chiseled 2-L-S-1st.N-E-1842.whence:
Cor.of loc.brs.N 5°.20'W 15.feet.
A Spruce tree 22 ins.diam.scribed X-B-T-2-L-S-1st.N-E
1842.brs.N 6°.50'E 32.2 feet.
A Spruce tree 18 ins.diam.scribed X-B-T-2-L-S-1st.N-E-
1842.brs. S 12°.00'E 0.6 feet.

Thence S 5°.21'E
Va.14°.E

13.6 Intersect section line.1 / 4 sec.cor.brs.N 89°.47'W
368.3 feet.sec.cor.brs. S 89°.47'E 2271.7 feet.

937. To Cor.No.3.

Identical with the Cor.of loc.and with Cor.No.2 Lone Star
Lode of this sur.hereinbefore described.

Thence S 84°.49'W
Va.14°.E

295 Cr.of shaft.

300 Mon.S.E.C.

592. To Cor.No.4.

Identical with the Cor.of loc.and with Cor.No.1 Lone
Star lode of this Sur.hereinbefore described.

Thence.N 5°.21'W
Va.14°.E

937 To Cor.No.1 the place of beginning.

AREA.

Total and net area Lone Star lode.....	20 210	Acres
" " " " Lone Star 1st.N.E.lode	10.437	"
" " " " of lode claim.	30.622	"
	32.943	"

LOCATION.

This claim is located in secs.30 & 31 T.13.N.R.1.W.
Hassayampa Mining District.Yavapai County,Arizona.

VEINS. Lode

The vein on the Lone Star^{Lode} brs.S 3°.10'E 1488 ft.from
N.E.C.

The vein on the Lone Star 1st.N.E.lode brs.N 5°.21'W
937 feet from S.E.C.

ADJOINING CLAIMS.

This claim is bounded on all sides by U.S.Land.

EXPENDITURE OF FIVE HUNDRED DOLLARS

I certify that the value of the labor and improvements
upon this claim,placedthereon by the claimants and
it grantors,is not less than five hundred dollars,
for each and every claim,and that said improvements
consist of:

Lone Star lode.

No 1 shaft the cr.of which brs.N 84°.49'E 5.ft.from
N.E.C.4X6X100 ft,deepvalue \$1000.00

No 2 shaft which brs.S 80.25'E 135 feet.from Cor.No.
 No.1 4X6X35 ft.deep ...value. \$350.00
 No.3 shaft which brs.N 18°.15'W 635 ft.
 from Cor.No.3 4X6X40 ft.deep. .. .Value.\$400.00
 Lone Star ls.N.E.lode
 No.1 Tunnel the mouth of which brs.S 84°.49'W 13 ft.
 from N.E.C. 4X7X25 ft.long.course S 53°.E
 Value\$200.00
 No.2 shaft which brs.N 5°.40'W 370 ft.from Cor.No.3
 4X6X60 ft.deep .. .Value ...\$600.00

INSTRUMENT

This survey was made with a Gurley Light Mountain Solar Transit. The courses were deflected from the true meridian as determined by direct solar observations, checked on Polars. The distances were measured with 100-ft.and 500-ft.steel tapes.

William H. Merritt
 U.S.Deputy Mineral Surveyor.

FINAL OATHS FOR SURVEYS.

LIST OF NAMES.

A list of the names of the individuals employed by William H Merritt
 United States Deputy Mineral Surveyor, to assist in running, measuring, and marking the lines
 corners and boundaries described in the foregoing field notes of the survey of the mining claim
 of Montezuma Gold & Silver Mining Co
 known as the Some Star & Some Star 1st North Extension
 and showing the respective capacities in which they acted.

R. M. Robbins, Chairman.
R. A. Merritt, Chairman.
 _____, Axman.
 _____, Flagman.

FINAL OATHS OF ASSISTANTS.

We, R. M. Robbins
 and R. A. Merritt, do solemnly swear that we assisted William H Merritt
 United States Deputy Mineral Surveyor, in marking the corners and
 surveying the boundaries of the mining claim of The Montezuma Gold and Silver Mining Co
 known as the Some Star and Some Star 1st North Extension, represented
 in the foregoing field notes as having been surveyed by said deputy mineral surveyor and under
 his direction; and that said survey has been in all respects, to the best of our knowledge and
 belief, faithfully and correctly executed, and the corner and boundary monuments established
 according to law and the instructions furnished by the United States Surveyor-General for
Arizona

R. M. Robbins, Chairman.
R. A. Merritt, Chairman.
 _____, Axman .
 _____, Flagman.

Subscribed and sworn to by the above-named persons before me
 this 3rd day of Sept, 1 903

W. H. Merritt
 Notary Public

My Commission Expires July 15th 1905

FINAL OATH OF U. S. DEPUTY MINERAL SURVEYOR

I, William H Merritt, U. S. Deputy Mineral Surveyor, do solemnly swear that, in pursuance of instructions received from the United States Surveyor General for Arizona, dated July 28th 1903, I have, in strict conformity to the laws of the United States, the official regulations and instructions thereunder, and the instructions of said Surveyor General, faithfully and correctly executed the survey of the Mining Claim of The Montezuma Gold & Silver Mining Co., known as the Low Star & Low Star 1st North Eastern, situate in Maricopa Mining District, Yavapai County, Arizona, in Section 30 & 31, Township No. 13N, Range No. 1 W and designated as Survey No. 1842, as represented in the foregoing field notes, which accurately show the boundaries of said mining claim as distinctly marked by monuments on the ground, and described in the attached copy of the location certificate, which was received by me from the Surveyor General with said instructions, and that all the corners of said survey have been established and perpetuated in strict accordance with the law, official regulations and instructions thereunder; and I do further solemnly swear that the foregoing are the true and original field notes of said survey and my report therein, and that the labor expended and improvements made upon said mining claim by claimant or its grantors are as therein fully stated, and that the character, extent, location and itemized value thereof are specified therein with particularity and full detail, and that no portion of said labor or improvements so credited to this claim has been included in the estimate of expenditures upon any other claim.

William H Merritt
U. S. Deputy Mineral Surveyor.

Subscribed and sworn to by the said William H Merritt
U. S. Deputy Mineral Surveyor, before me a Notary Public in and
for Yavapai County, Ariz. this eight
day of September 1903

Ziba O. Brown
Notary Public

my Commission
Expires Nov. 1 - 1905

Affidavit of Five Hundred Dollars Improvements.

We, R M Robbins, and Ber E. Kriegbaum

of lawful age, being first duly sworn according to law, depose and say: That we are acquainted with the Levee Street & Levee Street 1 1/2 North extent mining claim, situate in Havasupai Mining district, Yavapai County, Arizona Territory, for which The Montezuma Gold & Silver Mining

Co

has made application for survey prior to application for patent under the provisions of the Act of Congress, approved May 10, 1872; and that the labor done and improvements made thereon by the applicant and ~~the~~ grantor exceed Five Hundred Dollars in value, and further that we are not personally interested in said mine.

R M Robbins

Ber E. Kriegbaum

TERRITORY OF ARIZONA,

County of Yavapai

} ss:

Sworn to and subscribed before me, this 3rd

day of Sept, 1903

W G Merritt

Notary Public



My Commission Expires July 13th 1905

9

DISCOVERY LOCATION - "LONE STAR" Lode, Walker District, Yavapai
County, A. T.

KNOW ALL MEN BY THESE PRESENTS: That I have this day located Fifteen Hundred (1500) Linear feet on this Lode, with all dips, spurs, angles and variations, with surface ground Six Hundred (600) feet in width - commencing at a monument placed at a shaft on the Lode at the extreme Northern and Western point of the ridge, where the point slopes to the north east and west and running on and along the Ledge (1500) feet in a southerly direction. The exterior boundary Lines are commencing at the monument No.1 at the shaft; thence running 300 feet in a westerly direction to a monument of Rocks designated as Monument No.2; thence 1500 feet in a southerly direction to monument No.3; thence 600 feet in an easterly direction to monument No.4; thence 1500 feet in a Northerly direction to monument No.5; thence 300 feet in a Westerly direction to monument at place of beginning.

WM. N. KELLY.

Located Sept. 20th, 1875.

Filed for record October 19th, 1875, at 3 p.m. by request of Wm. N. Kelly and duly recorded in Book 63 of Mines, Records of Yavapai County, A. T. at folio 396.

William Wilkerson,
County Recorder
pp J.L.Fisher.

Territory of Arizona,)

:SS.

County of Yavapai.)

I, P. J. FARLEY, County Recorder in and for the County of Yavapai, in the Territory of Arizona, and Custodian of the Records thereof, do hereby certify that I have compared the above and foregoing with, and the same is a full, true and correct copy of notice of location of Discovery location "LONE STAR" Lode, as the same appears of record in my office in Book 63 of Mines, page 396, Records of Yavapai County, Arizona.

IN WITNESS WHEREOF, I have hereunto set my hand and affixed my Official Seal, this 6th day of July, A. D. 1903.

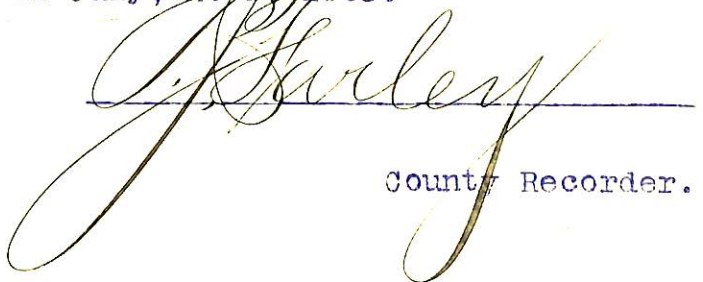

County Recorder.



"LONE STAR" Lode, Walker Mining District, Yavapai County, Arizona-
1st North Extension.

KNOW ALL MEN BY THESE PRESENTS: That I have this day located Fifteen hundred (1500) linear feet on this Lode with all dips, spurs, angles and variations, with surface ground Six hundred (600) feet in width.

Commencing at a monument placed at Kelly's northern boundary line and running fifteen hundred feet in a Northerly direction along the Lode.

Exterior boundaries: commencing at a monument on the Southern boundary the same being Wm. K. Kelly's northern boundary; thence running in an easterly direction 300 feet to monument No.2; thence 1500 feet in a Northerly direction to monument No.3; thence 600 feet in a westerly direction to monument No.4; thence 1500 feet in a Southerly direction to monument No.5; thence 300 feet in an easterly direction to place of beginning.

THOMAS M. ALEXANDER.

Located Sept. 20th, 1875.

Filed for record October 19th, 1875, at 3 p'm' by request of Wm. N. Kelly and duly recorded in Book C 3 of Mines, Records of Yavapai County, A.T. at folio 395.

William Wilkerson,
County Recorder
pp J.L.Fisher.

Territory of Arizona,) :SS.
County of Yavapai.)

I, P. J. FARLEY, County Recorder in and for the County of Yavapai, in the Territory of Arizona, and Custodian of the Records thereof, do hereby certify that I have compared the above and foregoing with, and the same is a full, true and correct copy of notice of location of Lone Star Lode, 1st North Extension, as the same appears of record in my office in Book C 3 of Mines, page 395, Records of Yavapai County, Arizona.

IN WITNESS WHEREOF, I have hereunto set my hand and affixed my Official Seal, this 6th day of July, A. D. 1903.

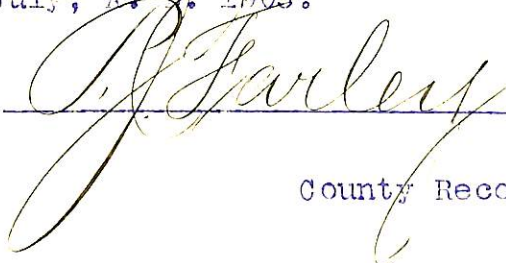
County Recorder.

4-687.

SURVEYOR-GENERAL'S CERTIFICATE OF APPROVAL OF FIELD NOTES AND SURVEY OF MINING CLAIM.

Department of the Interior.

Office of U. S. Surveyor-General,

Phoenix, Arizona.

Dec. 23rd, 1903

I, U. S. Surveyor-General for Arizona

do hereby certify that the foregoing and hereto attached Field Notes and Return of the Survey of the Mining Claim of The Montezuma Gold & Silver Mining Co.

known as the Lone Star & Lone Star 1st North Extension

situate in Hassayampa mining district, Yavapai County, Arizona

in Section 30-31, Township No. 13 N., Range No. 1 W.

designated as Survey No. 1842

executed by William H. Merritt, U. S. Deputy Mineral

Surveyor, Sept. 1st-2nd, 1903, 190, under my instructions dated

July 28th, 1903, 190, have been critically examined and the necessary cor-

rections and explanations made, and the said Field Notes and Return, and the Survey they describe,

are hereby approved. A true copy of the copy of the location certificate filed by the applicant. for

survey is included in the field notes.

Frank A. Sigall

U. S. Surveyor-General for Arizona.

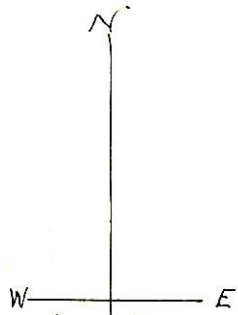

Sec. 31. T. 13. N. R. 1. W

CORN: 1

CORN: 1

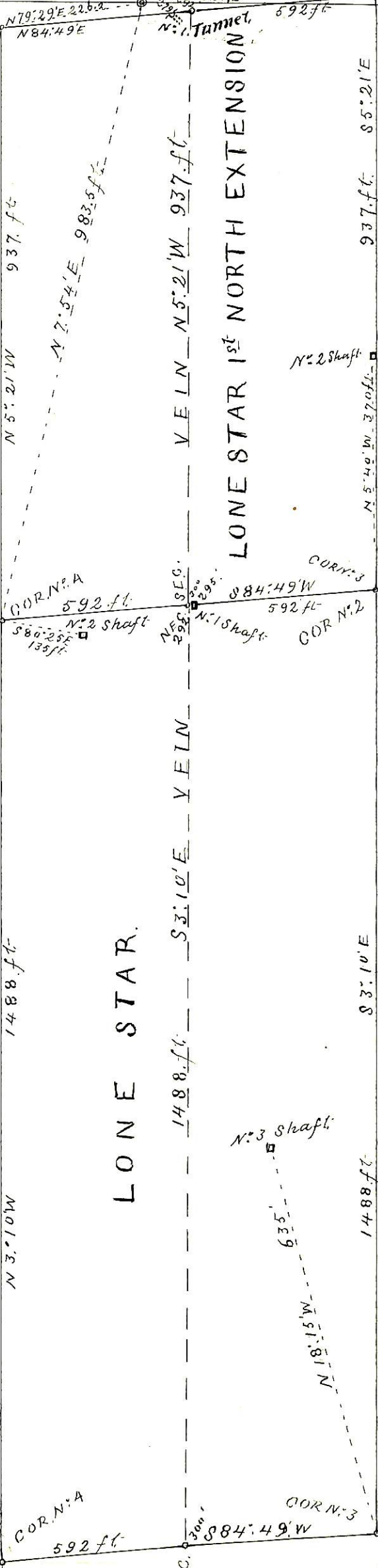

Sur. No 1842

Scale 200 Feet To One Inch

CORN: A
592 ft
COR. of Location