

MS

0

1

8

4

5

✓
Recd. 9/25/03.

Notes and forms copied
Oct. 30, 00. C M.

(4-683.)

Mineral Survey No. 1845

Lot No. _____

Prescott Land District.

FIELD NOTES

OF THE SURVEY OF THE MINING CLAIM OF

The Montezuma Gold & Silver Mining Co.,

KNOWN AS THE

Surprise
Assayampa Mining District,

Yavapai County, Arizona

Section 30, Township 13. N, Range 1 W

Surveyed under instructions dated July 28th, 1903

by William H. Merritt,
U. S. Deputy Mineral Surveyor

Claim located Nov. 18th, 1877

Survey commenced September 5th, 1903

Survey completed " " " " , 1903

Address of Claimant
E. M. Sanford, Atty
Prescott, Arizona

PRELIMINARY OATHS OF ASSISTANTS IN SURVEY OF MINING CLAIM.

WE, R. M. Robbins and R. A. Merritt,

do solemnly swear that we will well and faithfully execute the duties of chain carriers; that we will level the chain upon even and uneven ground and plumb the tally-pins, either by sticking or dropping the same; that we will report the true distance to all notable objects, and the true length of all lines that we assist in measuring, to the best of our skill and ability, and in accordance with instructions

given us, in the survey of the Mining Claim of The Montezuma Gold
+ Silver Mining Co

known as the Surprise

situate in Assayampa mining district

Yavapai County, Arizona

in Section 30, Township No. 13N, Range No. 1W

R. M. Robbins, Chainman.

R. A. Merritt, Chainman.

Subscribed and sworn to by the above-named persons before me this

4th day of September, 1903.

My Comm. Expires July 15th 1905 R. A. Merritt
Notary Public

I, _____, do solemnly swear that I will well and truly perform the duties of axman, in the establishment of corners and other duties, according to instructions given me and to the best of my skill and ability, in the survey of the Mining Claim of

known as the _____
more fully described in the preceding affidavit.

_____, Axman.

Subscribed and sworn to by the said _____

_____ before me this _____ day of

_____, 190____

I, _____, do solemnly swear that I will well and truly perform the duties of flagman, in the establishment of corners and other duties, according to instructions given me and to the best of my skill and ability, in the survey of the Mining Claim of

known as the _____
more fully described in the preceding affidavit.

_____, Flagman.

Subscribed and sworn to by the said _____

_____ before me this _____ day of

_____, 190____

Sur. No. 1845 SURPRISE LODE.

Feet Beginning at Cor. No.1
 Identical with the S.E. Cor. of location.
 A Granite stone 6X12X26 ins. set 14 ins. in the ground,
 with mound of stones, chiseled I-S-1845. Whence:
 1 / 4 Sec. Cor. between secs. 30 & 31 T.13 N.R.1.W.
 brs. S 16°.44'E 1430.4 feet.
 An Oak tree scribed X-B-T-1-S-1845 brs. S64°.15'W 18.9 ft.
 A X-B-R-1-S-1845 chiseled on rock in place brs.
 S 8°.27'W 7.1 feet.

Thence N 10°.13'W
 Va. 14°.E

605.4 To Cor.No.2.
 Identical with the Cor. of loc. and with Cor.No.4
 Sur.No.1626 Victor lode.
 A Quartz rock showing 4X 12X 12 ins. above the ground
 with mound of stones chiseled 2-S-1845 on the side
 facing this claim. whence.
 A Pine tree 14 ins. diam., scribed X-B-T-2-S-1845
 brs. N 26°.W 33. feet.
 A Pine tree 20 ins. diam., scribed X-B-T-2-S-1845
 brs. N 67°.30'E 31. feet.

Thence N 0°.10'E
 Va. 14°.E

715.6 Cor.No. 3 Sur.No.1626 Victor lode.
 881 To Cor.No.3.
 Identical with the cor. of loc.
 A granite stone 10X 14X 30 ins. set 16 ins. in the
 ground, with mound of stones, chiseled 3-S-1845. Whence:
 An Oak tree 8 ins. diam. scribed X-B-T-3-S-1845
 brs. N 44°.39'W 9.8 feet.
 An Oak tree 7 ins. diam., scribed X-B-T-3-S-1845
 brs. N 64°.09'E 8.6 feet.

Thence S 86°.45'W
 Va. 14°.E

300 Mon.N.E.C.
 594 To Cor.No.4
 Identical with the Cor. of loc.
 A granite stone 6X10X24 ins. set. 12 ins. in the ground,
 with mound of stones, chiseled 4-S-1845, whence.
 An oak tree 8 ins. diam., scribed X-B-T-4-S-1845
 brs. N 57°.15'W 19.3 feet.
 An oak tree 7 ins. diam. scribed X-B-T-4-S-1845
 brs. East. 26.3 feet.

Thence S 4°.01'E
 Va. 14°.E

1480.4 To Cor.No. 5
 A granite stone 6X10X24 ins. set 12 ins. in the ground,
 with mound of stones, chiseled 5-S-1845. whence:
 Cor. of loc. brs. S 4°.01'E 3.2 feet.
 A pine tree 24 ins. diam., scribed X-B-T-5-S-1845
 brs. S 78°.08'W 31.5 feet.
 An oak tree 16 ins. diam., scribed X-B-T-5-S-1845
 brs. N 31°.00'E 58.5 feet.

Thence N 86°.45'E
 Va. 14°.E

297
 459 Mon. S.E.C. *Intersect line 4-5 of Victor lode sur. No. 1626 at S. 1° 15' W. 107.8 ft. from Cor. No. 4*
 To Cor.No.1 the place of beginning.

AREA.

Total area of claim .. 19.097 Acres.
Area in conflict with sur. No.1626
Victor lode not excluded. 0.832 acres.
Total and net area of lode claim ..19.097 acres.

LOCATION.

This claim is located in sec.30.T.13.N.R.1 W.Hassayampa
Mining district Yavapai County, Arizona.

ADJOINING CLAIMS

This claim is bounded on the East by Sur.No.1626
Victor lode and U.S.Land and all the other sides by
U.S.land.

LEDGE.

The ledge on this claim extends from the N.E.C.to the
S.E.C. $N.4^{\circ} 08' E. 1480.4$ ft.

EXPENDITURE OF FIVE HUNDRED DOLLARS.

I certify that the value of the labor and improvements
upon this claim, placed thereon by the claimants and
their grantors, is not less than five hundred dollars
and that said improvements consist of:

- No.1 shaft which hrs.from Cor.No.5 N $22^{\circ}.40' E$ 633 feet
4X6X 50 ft.deepValue \$500.00
- No.2 shaft which hrs.from Cor.No.5 N $9^{\circ}.50' E$ 647 feet
4X6 30 ft.deepValue \$300.00

INSTRUMENT.

This survey was made with a Gurley Light Mountain
Solar Transit.The courses were deflected from the true
meridian as determined by direct solar observations,
checked on Polaras. The distances were measured with
100-ft.and 500-ft.steel tapes.

William H. Merrill
U.S.Deputy Mineral Surveyor.

FINAL OATHS FOR SURVEYS.

LIST OF NAMES.

A list of the names of the individuals employed by William H. Merritt
 United States Deputy Mineral Surveyor, to assist in running, measuring, and marking the lines
 corners and boundaries described in the foregoing field notes of the survey of the mining claim
 of The Montezuma Gold & Silver Mining Co
 known as the Surprise
 and showing the respective capacities in which they acted.

R. M. Robbins, Chairman.
R. A. Merritt, Chairman.
 _____, Axman.
 _____, Flagman.

FINAL OATHS OF ASSISTANTS.

We, R. M. Robbins
 and R. A. Merritt, do solemnly swear that we assisted William H. Merritt
Merritt, United States Deputy Mineral Surveyor, in marking the corners and
 surveying the boundaries of the mining claim of The Montezuma Gold &
Silver Mining Co
 _____, known as the _____

Surprise, represented
 in the foregoing field notes as having been surveyed by said deputy mineral surveyor and under
 his direction; and that said survey has been in all respects, to the best of our knowledge and
 belief, faithfully and correctly executed, and the corner and boundary monuments established
 according to law and the instructions furnished by the United States Surveyor-General for
Arizona

R. M. Robbins, Chairman.
R. A. Merritt, Chairman.
 _____, Axman .
 _____, Flagman.

Subscribed and sworn to by the above-named persons before me
 this 5th day of September 1903

My Commission Expires July 15th 1903 W. H. Merritt

Notary Public

(4-686.)

FINAL OATH OF U. S. DEPUTY MINERAL SURVEYOR

I, William H. Merritt, U. S. Deputy Mineral Surveyor, do solemnly swear that, in pursuance of instructions received from the United States Surveyor General for Arizona, dated July 28th 1903, I have, in strict conformity to the laws of the United States, the official regulations and instructions thereunder, and the instructions of said Surveyor General, faithfully and correctly executed the survey of the Mining Claim of The Montezuma Gold & Silver Mining Co., known as the Surprise, situate in Yavapai Mining District, Yavapai County, Arizona, in Section 30, Township No. 13 N., Range No. 1 W and designated as Survey No. 1845, as represented in the foregoing field notes, which accurately show the boundaries of said mining claim as distinctly marked by monuments on the ground, and described in the attached copy of the location certificate, which was received by me from the Surveyor General with said instructions, and that all the corners of said survey have been established and perpetuated in strict accordance with the law, official regulations and instructions thereunder; and I do further solemnly swear that the foregoing are the true and original field notes of said survey and my report therein, and that the labor expended and improvements made upon said mining claim by claimant or ~~their~~ its grantors are as therein fully stated, and that the character, extent, location and itemized value thereof are specified therein with particularity and full detail, and that no portion of said labor or improvements so credited to this claim has been included in the estimate of expenditures upon any other claim.

William H. Merritt
U. S. Deputy Mineral Surveyor.

Subscribed and sworn to by the said William H. Merritt, U. S. Deputy Mineral Surveyor, before me a Notary Public in and for Yavapai County, Arizona this eighth day of Sept. ~~Sept.~~ 1903.

Ziba O. Brown
Notary Public.

my Commission
Expires Nov. 1 - 1905.

Affidavit of Five Hundred Dollars Improvements.

We, C. W. Souer, and R. M. Robbins

of lawful age, being first duly sworn according to law, depose and say: That we are acquainted with the Surprise mining claim, situate in Massaryanpa Mining district, Yavapai County, Arizona Territory, for which The Montezuma Gold & Silver Mining Co.

has made application for survey prior to application for patent under the provisions of the Act of Congress, approved May 10, 1872; and that the labor done and improvements made thereon by the applicant and ~~the~~^{its} grantor exceed Five Hundred Dollars in value, and further that we are not personally interested in said mine.

C. W. Souer

R. M. Robbins

TERRITORY OF ARIZONA,
County of Yavapai } ss:

Sworn to and subscribed before me, this 5th

day of September, 1907



W. C. Merritt
Notary Public

My Commission Expires July 15th 1905

"SURPRISE"

NOTICE OF LOCATION.
Surprise Lead.

We, the undersigned claim Fifteen Hundred (1500) linear feet upon this Lode bearing gold and Silver for mining purposes.

This claim commences at this Notice and Mon. of stone upon the ledge, and runs in a Southerly direction six hundred (600) feet and in a Northerly direction Nine hundred (900) feet.

The exterior boundaries are as follows: Commencing at Mon't. on the ledge wherein is placed this Notice; thence running Three hundred feet in an Easterly direction to monument of stone for point of beginning; thence in a Southerly direction six hundred (600) feet to mon. of stone at S. E. cor; thence at right angles across the ledge 600 feet to Mon. at S. W. Cor; thence in a North-erly direction parallel with the ledge (1500) feet to Mon. at N. W. Cor; thence in an Easterly direction six hundred (600) feet to mon. at N. E. cor; thence in a Southerly direction 900 ft. to monument and point of beginning of exterior boundary, situated about eight miles S. E. of Prescott on the W. Bank of Yellow Jacket Gulch in Hassayampa Mining District, Yavapai County, Arizona Territory.

Dated this 18th day of November, 1877'

WM. N. KELLY
JOHN HUTCHINS
E. STAHL
C. BEHM.

Filed for record at the request of Wm. N. Kelly, Dec. 18th, A. D. 1877, at 10 o'clock A. M., and duly recorded in Book F.3 of Mines, Records of Yavapai County, Arizona, at folios 190 & 191.

William Wilkerson,
County Recorder
By W. C. Foster,
Deputy.

Territory of Arizona,) :SS.
County of Yavapai.)

I, P. J. FARLEY, County Recorder in and for the County of Yavapai, in the Territory of Arizona, and Custodian of the Records thereof, do hereby certify that I have compared the above and foregoing with, and the same is a full, true and correct copy of notice of location of "SURPRISE" Mining Claim, as the same appears of record in my office in Book F.3 of Mines, pages 190-191, Records of Yavapai County, Arizona.

IN WITNESS WHEREOF, I have hereunto set my hand and affixed my Official Seal, this 6th day of July, A. D. 1903.

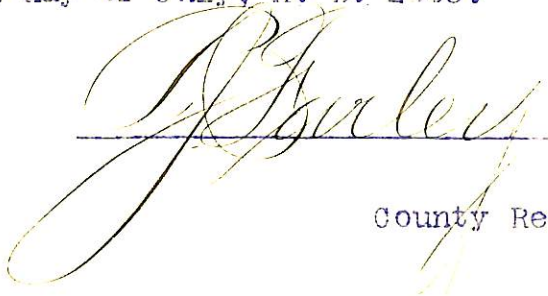

County Recorder.

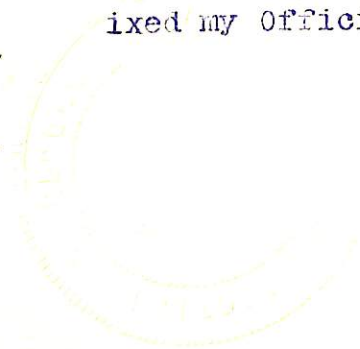

4-687.

**SURVEYOR-GENERAL'S CERTIFICATE OF APPROVAL OF FIELD
NOTES AND SURVEY OF MINING CLAIM.**

Department of the Interior.

Office of U. S. Surveyor-General,

Phoenix, Arizona.

Dec. 27, 1903

I, U. S. Surveyor-General for Arizona

do hereby certify that the foregoing and hereto attached Field Notes and Return of the Survey of the Mining Claim of The Montezuma Gold & Silver Mining Co.

....., known as the

Surprise

situate in Hassayampa mining district,

Yavapai County, Arizona

in Section 30-31, Township No. 15 N., Range No. 1 W.

..... designated as Survey No. 1845

executed by William H. Merritt, U. S. Deputy Mineral

Surveyor, Sept. 5th, 1903, 1903, under my instructions dated

July 28th, 1903, 1903, have been critically examined and the necessary cor-

rections and explanations made, and the said Field Notes and Return, and the Survey they describe,

are hereby approved. A true copy of the copy of the location certificate filed by the applicant for

survey is included in the field notes.

Frank A. Lyall

U. S. Surveyor-General for Arizona.

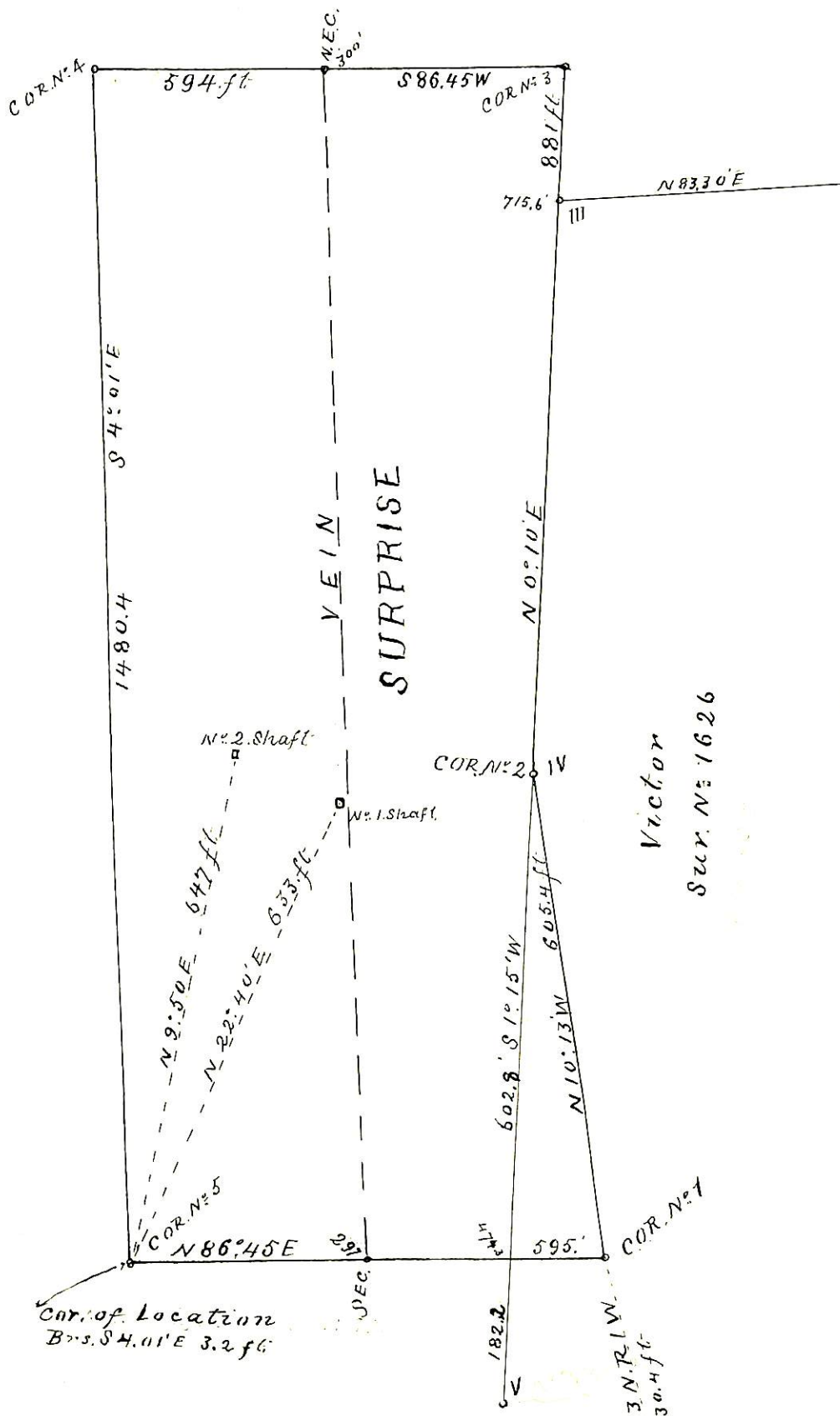

Survey No 1845
 Scale 200 Feet to One Inch.

1/4 Cor. Between Secs 30, 31, 13 N. R. 13 W. 1430.4 ft.

UNITED STATES DEPARTMENT OF THE INTERIOR 9605 (956)
BUREAU OF LAND MANAGEMENT M.S. 1845
ARIZONA STATE OFFICE

NOTICE OF CANCELLATION OF MINERAL SURVEY

The SURPRISE lode, Mineral Survey No. 1845, located in sections 30 and 31, Township 13 North, Range 1 West, Gila and Salt River Meridian, Arizona, is hereby canceled.

This claim has not been filed with the Arizona State Office, Bureau of Land Management, in accordance with Section 314, 90 STAT. 2769, (43 U.S.C. 1744).

This cancellation was necessitated to clear the record.

The Mineral Survey Plat should be noted as follows:

"SURPRISE lode, M.S. 1845, was canceled October 16, 2008, by memo 9605 (956) M.S. 1845, which is now a part of the original field notes."

October 16, 2008
Date

Stephen H. Hansen
Chief Cadastral Surveyor of Arizona