

MS

0

1

8

4

8

8/14/03
revised

C. F. Johnson

(4-683.)

Mineral Survey No. 1848

Lot No. _____

Prescott

Land District.

FIELD NOTES

OF THE SURVEY OF THE MINING CLAIM OF

Laura Hamilton Earnhart

KNOWN AS THE

Eagle, Messimer, Harrison and Lone Star
Maver

Mining District.

Yavapai County, Arizona

Section 21 & 22, Township 11 N., Range 5 W.

Surveyed under instructions dated Aug 3rd, 1903

by J. J. Fisher
U. S. Deputy Mineral Surveyor

Claim located see loc. notices, 1

Survey commenced Aug. 6th, 1903

Survey completed Aug. 8th, 1903

Address.

Hendon & Norris
Attorneys for claimant
Prescott
Arizona

PRELIMINARY OATHS OF ASSISTANTS IN SURVEY OF MINING CLAIM.

We, Chas. Battye and J. W. Phipps,
do solemnly swear that we will well and faithfully execute the duties of chain carriers; that we will level the chain upon even and uneven ground and plumb the tally-pins, either by sticking or dropping the same; that we will report the true distance to all notable objects, and the true length of all lines that we assist in measuring, to the best of our skill and ability, and in accordance with instructions given us, in the survey of the Mining Claim of Laura Hamilton Earhart

known as the Eagle, Harrison, Messimer and Lone Star
situate in Weaver mining district
Yampai County, Oregional
in Section 21 & 22, Township No. 11 N, Range No. 5 W

Chas. Battye, Chairman.

J. W. Phipps, Chairman.

Subscribed and sworn to by the above-named persons before me this 6th day of Aug., 1903

My commission expires
May 10, 1904

J. J. Fisher
Notary Public

I, J. W. Phipps, do solemnly swear that I will well and truly perform the duties of axman, in the establishment of corners and other duties, according to instructions given me and to the best of my skill and ability, in the survey of the Mining Claim of Laura Hamilton Earhart

known as the Eagle, Harrison, Messimer and Lone Star
more fully described in the preceding affidavit.

J. W. Phipps, Axman.

Subscribed and sworn to by the said J. W. Phipps
before me this 6th day of

My commission expires
May 10, 1904

Aug., 1903

J. J. Fisher
Notary Public

I, Chas. Battye, do solemnly swear that I will well and truly perform the duties of flagman, in the establishment of corners and other duties, according to instructions given me and to the best of my skill and ability, in the survey of the Mining Claim of Laura Hamilton Earhart

known as the Eagle, Harrison, Messimer and Lone Star
more fully described in the preceding affidavit.

Chas. Battye Flagman.

Subscribed and sworn to by the said Chas. Battye
before me this 6th day of

My commission expires
May 10, 1904

Aug., 1903

J. J. Fisher
Notary Public

Feet.

Survey No. 1848.

EAGLE LODE.

Beginning at cor. No. 1, a lava stone, 5x15x24 ins. set one foot in ground, alongside a mon. of stones 3x3 ft. Stone marked E. 1-1848.

A x on a granite rock in place marked B. R. E. 1-1848 brs. N. $36^{\circ} 15'$ W. 20.5 ft.

Quarter cor. between secs. 23 & 24, T. 11 N. R. 5 W., G. & S. R. M. brs. N. $72^{\circ} 17'$ E. 6715.3 ft.

Thence N. 54° W.

Var. 14° E.

1500

To cor. No. 2, which is also cor. No. 1, Messimer lode of this survey.

A granite stone 8x10x24 ins. set one foot in ground, alongside a mon. of stones 3x3 ft. Stone marked E. 2-1848, and M. 1-1848.

A x on a granite rock in place marked B. R. M. 1-1848 brs. N. 5° E. 28.9 ft.

Thence S. 36° W.

Var. 14° E.

300

To N. C. E. Eagle, which is also the S. C. E. Messimer lode of this survey.

A granite stone 10x10x24 ins. set one foot in ground, alongside a mon. of stones 3x3 ft. Stone marked N. C. E. E. 1848, and S. C. E. M. 1848.

Feet.

Survey No. 1848.

600

To cor. No. 3, which is also cor. No. 4,
Messimer lode of this survey.

A granite rock in place, 2x2 ft. 18 ins.
above ground, marked x E. 3-1848, and M. 4-1848.
a mon. of stones 3x3 ft. alongside. No brs.
available.

Thence S. 54° E.

Var. 14° E.

1500

To cor. No. 4, a granite stone 8x10x24 ins.
set one foot in ground, alongside a mon. of stones
3x3 ft. Stone marked E. 4-1848.

A x on a granite rock in place marked B. R.
E. 4-1848 brs. S. 8° 35' E. 23.1 ft.

Thence N. 36° E.

Var. 14 E.

300

To S. C. E. a granite stone 6x15x24 ins. set
one foot in ground, alongside a mon. of stones
3x3 ft. Stone marked S. C. E. E. 1848.

600

To cor. No. 1, the place of beginning, sur-
vey of exterior boundaries.

MESSIMER LODE.

Beginning at cor. No. 1, which is also cor. No. 2
Eagle lode of this survey. Cor. described above.

Quarter cor. between secs. 23 & 24, T. 11 N.
R. 5 W. G. & S. R. M. brs. N. 81° 20' E. 7708 ft.

Feet.

Survey No. 1848.

Thence N. 54° W.Var. 14° E.

1500

To cor. No. 2, which is also cor. No. 1,
Harrison lode of this survey.

A slate stone 4x15x24 ins. set one foot in
ground, alongside a mon. of stones 3x3 ft. Stone
marked M. 2-1848 and H. 1-1848.

A x on a granite rock in place marked B. R.
H. 1-1848 brs. S. $54^{\circ} 25'$ E. 26.1 ft.

Thence S. 36° W.Var. 14° E.

300

To N. C. E. Messimer, which is also the S. C. E.
Harrison lode of this survey.

A granite stone 8x8x24 ins. set one foot in
ground, alongside a mon. of stones 3x3 ft. Stone
marked N. C. E. M. 18 48, and S. C. E. H. 1848.

600

To cor. No. 3, which is also cor. No. 4,
Harrison lode of this survey.

A granite stone 10x10x24 ins. set one foot in
ground, alongside a mon. of stones 3x3 ft. Stone
marked M. 3-1848 and H. 4-1848. No brs. available.

Thence S. 54° E.Var. 14° E.

1500

To cor. No. 4, which is also cor. No. 3, Eagle
lode of this survey, cor. described above.

Feet.

Survey No. 1848.

Thence N. 36° E.Var. 14° E.

300 To S. C. E. Messimer, which is also the N. C. E. Eagle lode of this survey, mon. described above.

600 To cor. No. 1, the place of beginning, survey of exterior boundaries.

HARRISON LODGE.

Beginning at cor. No. 1, which is also cor. No. 2, Messimer lode of this survey. Cor. described above.

Quarter cor. between secs. 23 & 24, T. 11 N. R. 5 W. G. & S. R. M. hrs. N. $88^{\circ} 11' 9''$ E.
8829.1 ft.

Thence N. $46^{\circ} 48'$ W.Var. 14° E.

1500 To cor. No. 2, which is also cor. No. 1, Lone Star lode of this survey.

A granite stone 8x15x24 ins. set one foot in ground, alongside a mon. of stones 3x3 ft. Stone marked H. 2-1848, and L. S. 1-1848.

A x on a granite rock in place marked B. R. L. S. 1-1848 hrs. N. $84^{\circ} 55'$ W. 55.3 ft.

Feet.

Survey No. 1848.

Thence S. 36° W.

Var. 14° E.

300

To N. C. E. Harrison, which is also the S. C. E. Lone Star lode of this survey.

A granite stone 6x14x24 ins. set one foot in ground, alongside a mon. of stones 3x3 ft. Stone marked N. C. E. H. 1848, and S. C. E. L. S. 1848.

600

To cor. No. 3, which is also cor. No. 4, Lone Star lode of this survey.

A granite stone 8x10x24 ins. set one foot in ground, alongside a mon. of stones 3x3 ft. Stone marked H. 3-1848, and L. S. 4-1848. No brs. available.

Thence S. 46° 48' E.

Var. 14° E.

1500

To cor. No. 4, which is also cor. No. 3, Messimer lode of this survey, cor. described above.

Thence N. 36° E.

Var. 14° E.

300

To S. C. E. Harrison, which is also the N. C. E. Messimer lode of this survey, mon. described above.

600

To cor. No. 1, the place of beginning, survey of exterior boundaries.

LONE STAR LODE.

Beginning at cor. No. 1, which is also cor.

Feet

Survey No. 1848.

No. 2, Harrison lode of this survey, cor. described above.

Quarter cor. between secs. 23 & 24, T. 11 N. R. 5 W. G. & S. R. M. ,brs. S. 85° 41' 30" E. 9947.9 ft.

Thence N. 54° 15' W.

Var. 14° E.

784.5

To intersect section line between secs. 21 & 22 T. 11 N. R. 5 W. G. & S. R. M. at South 1395 ft. from where sec. cor. common to secs. 15, 16, 21 & 22 should be, and North 1245 ft. from where quarter sec. cor. between secs. 21 & 22 should be.

Could not find any cor. of public survey nearer than quartersec. cor. between secs. 23 & 24, T. 11 N. R. 5 W. G. & S. R. M.

1500

To cor. No. 2, a porphyry stone 8x12x24 ins. set one foot in ground, alongside a mon. of stones 3x3 ft. Stone marked L. S. 2-1848.

A x on a porphyry rock in place marked B. R. L. S. 2-1848 brs. N. 78° W. 40.2 ft.

Thence S. 36° W.

Var. 14° E

300

To N. C. E. Lone Star, a porphyry stone 8x18x24 ins set one foot in ground, alongside a mon. of stones 3x3 ft. Stone marked N. C. E. L. S. 1848.

600

To cor. No. 3, a porphyry stone 8x12x24 ins. set one foot in ground, alongside a mon. of

Feet.

Survey No. 1848.

stones 3x3 ft. Stone marked L. S. 3-1848.No hrs.
available.

Thence S. 54° 15' E.

Var. 14 ° E.

1150

To intersect sec. line between secs. 21 & 22,
T. 11 N. R. 5 W. G. & S. R. M. at North 505.7 ft.
from quarter cor. and South 2134.3 ft. from sec. cor.
common to secs. 15, 16, 21 & 22, T. 11 N. R. 5 W.
G. & S. R. M.

1500

To cor. No. 4, which is also cor. No. 3,
Harrison lode of this survey. Cor. described above.

Thence N. 36° E.

Var. 14° E.

300

To S. C. E. Lone Star, which is also the N. C. E.
Harrison lode of this survey, mon. described above.

600

To cor. No. 1, the place of beginning, sur-
vey of exterior boundaries.

Note:

Survey No. 1848 is identical with location.

* * * * *

AREAS.

EAGLE LODGE:	20.667 Acres.
HARRISON LODGE:	20.478 "
MESSIMER LODGE:	20.661 "
LONE STAR LODGE:	20.654 "

Total area lode claims: 82.474 Acres.

* * * * *

Survey No. 1848.

LOCATION.

This claim is located in secs. 21 & 22, T. 11 N. R. 5 W. G. & S. R. M. in Weaver Mining District, Yavapai County, Ariz., and is bounded on the South East by Hoodoo lode claim, unsurveyed, E.B.Corthell et.al., claimants. On all other sides by Govt. land.

* * * * *

VEINS.

Eagle vein extends from S. C. E. mon. N. 54° W. 1500 ft. to N. C. E.

Messimer vein extends from S. C. E. mon. N. 54° W. 1500 ft. to N. C. E.

Harrison vein extends from S. C. E. mon. N. $46^{\circ} 48'$ W. 1500 ft. to N. C. E.

Lone Star vein extends from S. C. E. mon. N. $54^{\circ} 15'$ W. 1500 ft. to N. C. E.

* * * * *

EXPENDITURE OF FIVE HUNDRED DOLLARS.

I certify that the value of the labor and improvements placed upon this claim by the claimant and her grantors, is not less than five hundred dollars for each location in claim, and that said improvements consist of:

EAGLE LODGE:

Dis. shaft No. 1, which hrs. from S. C. E. mon. N. $55^{\circ} 15'$ W. 290 ft. Shaft 4x6 ft. 75 ft. deep.

Value \$750.00

Shaft No. 2, which hrs. from S. C. E. mon.

Surv y No. 1848.

N. 49° 30' W. 440 ft. Shaft 4x6 ft. 300 ft. deep.

Value.. \$ 3000.00

Tunnel & Open Cut No. 3, which brs. from S. C. E.

N. 72° 30' W. 165 ft. Cut 4x25 ft. 10 ft. face.

Tunnel 4x6 ft. 70 ft. long.

Value \$800.00

MESSIMER LODGE:

Dis. Cut No. 1, which brs. from cor. No. 1,

N. 85° 40' W. 580 ft. Cut 4x30 ft. 6 ft. deep.

Value \$100.00

Cut No. 2, which brs. from cor. No. 1,

S. 81° W. 510 ft. Cut 6x20 ft. 10 ft. deep.

Value \$100.00

Shaft No. 3, which brs. from cor. No. 1,

S. 76° 30' W. 480 ft. Shaft 4x6 ft. 12 ft. deep.

Value \$120.00

Note:

There is to be applied to Messimer lode,
\$180.00 worth of the improvements on shaft No. 2,
Eagle lode.

HARRISON LODGE:

Dis. shaft No. 1, which brs. from S. C. E.

mon. N. 46° 48' W. 484 ft. Shaft 4x6 ft. 35 ft. deep.

Value \$ 350.00

Shaft No. 2, which brs. from S. C. E. mon.

N. 55° 30' W. 173 ft. Shaft 4x6 ft. 25 ft. deep.

Value \$250.00

Survey No. 1848.

LONE STAR LODE:

Dis. shaft No. 1, which brs. from S. C. E. mon. N. 54° 15' W. 50 ft. Shaft 4x6 ft. 35 ft. deep.

Value \$350.00

Shaft No. 2, which brs. from S. C. E. mon. N. 54° 15' W. 1056 ft. Shaft 4x6 ft. 10 ft. deep.

Value \$100.00

Note:

There is to be credited to Lone Star lode, \$50.00 worth of the improvements on shaft No. 1, Harrison lode.

There is an old caved in shaft on Lone Star lode, supposed to be 100 or 125 ft. deep, which brs. from S. C. E. mon. N. 54° 15' W. 140 ft.

* * * * *

INSTRUMENT.

This survey was made with a Gurley Light Mountain Solar Transit. The courses were deflected from the true meridian as determined by direct solar observations. The distances were measured with a 75 ft. steel tape, and a 100 ft. steel chain.

Prescott Ariz.

Aug. 13th 1903.

J. J. Fisher

U. S. D. M. S.

FINAL OATHS FOR SURVEYS.

LIST OF NAMES.

A list of the names of the individuals employed by J. J. Fisher
 United States Deputy Mineral Surveyor, to assist in running, measuring, and marking the lines
 corners and boundaries described in the foregoing field notes of the survey of the mining claim
 of Laura Hamilton Embert
 known as the Eagle, Harrison, Messimer and Lone Star
 and showing the respective capacities in which they acted.

Chas. Batty , Chairman.
John W. Phipps , Chairman.
John W. Phipps , Axman.
Chas. Batty , Flagman.

FINAL OATHS OF ASSISTANTS.

We, Chas. Batty
 and J. W. Phipps , do solemnly swear that we assisted J. J. Fisher
 , United States Deputy Mineral Surveyor, in marking the corners and
 surveying the boundaries of the mining claim of Laura Hamilton Embert

..... , known as the Eagle
Harrison, Messimer and Lone Star , represented
 in the foregoing field notes as having been surveyed by said deputy mineral surveyor and under
 his direction; and that said survey has been in all respects, to the best of our knowledge and
 belief, faithfully and correctly executed, and the corner and boundary monuments established
 according to law and the instructions furnished by the United States Surveyor-General for
Oregon

Chas. Batty , Chairman.
John W. Phipps , Chairman.
John W. Phipps , Axman
Chas. Batty , Flagman.

Subscribed and sworn to by the above-named persons before me

My commission expires this 8th day of Aug., 1903
 May 10, 1900

J. J. Fisher
 Notary Public

FINAL OATH OF U. S. DEPUTY MINERAL SURVEYOR

I, J. J. Fisher, U. S. Deputy Mineral Surveyor, do solemnly swear that, in pursuance of instructions received from the United States Surveyor General for Arizona, dated Aug. 3rd 1903, I have, in strict conformity to the laws of the United States, the official regulations and instructions thereunder, and the instructions of said Surveyor General, faithfully and correctly executed the survey of the Mining Claim of Laura Hamilton Embhart, known as the Eagle, Messimer, Hurston and Lone Star, situate in Weaver Mining District, Yavapai County, Arizona, in Section 5 21 & 22, Township No. 11 N., Range No. 5 W. 9 & S. R. W. and designated as Survey No. 1848, as represented in the foregoing field notes, which accurately show the boundaries of said mining claim as distinctly marked by monuments on the ground, and described in the attached copy of the location certificate, which was received by me from the Surveyor General with said instructions, and that all the corners of said survey have been established and perpetuated in strict accordance with the law, official regulations and instructions thereunder; and I do further solemnly swear that the foregoing are the true and original field notes of said survey and my report therein, and that the labor expended and improvements made upon said mining claim by claimant or her grantors are as therein fully stated, and that the character, extent, location and itemized value thereof are specified therein with particularity and full detail, and that no portion of said labor or improvements so credited to this claim has been included in the estimate of expenditures upon any other claim.

J. J. Fisher
U. S. Deputy Mineral Surveyor.

Subscribed and sworn to by the said J. J. Fisher
U. S. Deputy Mineral Surveyor, before me Thomas C. Job, a Notary Public
in and for Yavapai County Arizona this 13th
day of August 1903,
my commission expires July 9, 1907.

Thomas C. Job
Notary Public.

Affidavit of Five Hundred Dollars Improvements.

We, Chas. Bateye, and J. W. Phipps

of lawful age, being first duly sworn according to law, depose and say: That we are acquainted with the Eagle, Hammer, Messmer and Lone Star mining claim, situate in Navajo Mining district, Yavapai County, Arizona Territory, for which Lama Hamilton Embury

has made application for survey prior to application for patent under the provisions of the Act of Congress, approved May 10, 1872; and that the labor done and improvements made thereon by the applicant and her grantor exceed Five Hundred Dollars in value, and further that we are not personally interested in said mine.

Chas. Bateye

John W. Phipps

TERRITORY OF ARIZONA,

County of Yavapai } ss:

Sworn to and subscribed before me, this 8th

day of Aug, 1903



My commission expires
May 17, 1904

J. J. Fisher
Notary Public

EAGLE.

NOTICE OF LOCATION.

Know all men by these Presents: That I the undersigned have this day located Fifteen Hundred (1500) linear feet of this vein or lode, bearing precious metals with all dips, spurs, angles and variations, with surface ground Three Hundred (300) feet on each side of the center of vein with all mineral deposits contained therein and all Timber growing within the limits of said claim, and all water and water privileges thereon or appurtenant thereto, under and according to the provisions of the United States Mining Laws, under which it is located.

This claim commences at this monument and notice placed upon the ledge, and runs Seven hundred and fifty feet in a Northerly direction and Seven hundred and fifty feet in a Southerly direction along the ledge.

, viz
The Exterior boundaries are as follows: Commencing at a Monument of Stone on west boundary line, distant Three hundred (300) feet in a Westerly direction from Discovery Monument; Thence in a Northerly direction parallel with the ledge Seven hundred and fifty feet to Monument of Stone at N.W. corner of claim; thence in an Easterly direction at right angles across the ledge Six Hundred (600) feet to monument of stone at N.E. corner of claim; thence in a southerly direction parallel with the ledge Fifteen Hundred (1500) feet to Monument of Stone at S.E. corner of claim; thence at right angles across the ledge, in a Westerly direction Six hundred (600) feet to monument of stone at S.W. corner of claim; thence in a Northerly direction parallel with the ledge Seven hundred and fifty feet to monument on West boundary and place of beginning.

This ledge may be more generally described as situated three miles west of Antelope Valley Post Office and one mile south of the Model Mine, and one half mile south east of the Red Rock Mill, in Weaver Mining District, Yavapai County, Arizona Territory, and shall be known as the Eagle Mining Claim.

Dated on the ground this 3rd day of January 1888.

J.H. Hamilton.

Recorded at the request of J.H. Hamilton, Jan. 4 A.D. 1888, at 15 minutes past 12 o'clock—M, in Book 25 of Mining Records of Yavapai County, Arizona, pages 3 & 4.

(L.S.) E.J.P. Horne,
County Recorder.

HARRISON.

NOTICE OF LOCATION.

KNOW ALL MEN BY THESE PRESENTS: That I the undersigned have this day located fifteen hundred (1500) linear feet of this vein or lode, bearing precious metals, with all dips, spurs, angles and variations, with surface ground three hundred (300) feet on each side of the center of vein, with all mineral deposits contained therein, and all timber growing within the limits of said claim, and all water and water privileges thereon or appurtenant thereto, under and according to the provisions of the United States Mining Laws under which it is located.

This claim commences at this monument and notice placed upon the ledge and runs seven hundred & fifty feet in a westerly direction, and seven hundred & fifty feet in an easterly direction along the ledge.

The exterior boundaries are as follows, viz:

Commencing at a monument of stone on north boundary line, distant three hundred (300) feet in a northerly direction from Discovery monument; thence in a westerly direction parallel with the ledge seven hundred & fifty feet to monument of stone at N.W. corner of claim; thence in a southerly direction at right angles across the ledge six hundred (600) feet to monument of stone at S.W. corner of claim; thence in a westerly direction parallel with the ledge fifteen hundred (1500) feet to monument of stone at S.E. corner of claim; thence at right angles across the ledge in a northerly direction six hundred (600) feet to monument of stone at N.E. corner of claim; thence in a westerly direction parallel with the ledge seven hundred & fifty feet to monument on north boundary and place of beginning.

This ledge may be more generally described as situated 1/2 mile from the Modle mine in a northerly direction & was once known as the Bed Rock Mine & is situated 3 miles west of Antelope Vally in Weaver Mining District, Yavapai County, Arizona Territory and shall be known as the Harrison Mining Claim.

Dated on the ground this second day of January 1892.

J.H. Hamilton

Recorded at the request of J.H. Hamilton, Feby 27th A.D. 1892, at 1:25 o'clock p.m. in Book 33 of Mines, pages 606-607, Records of Yavapai County, Arizona.

(L.S.) Charles H. Akens,
County Recorder.
By F.A. Tritle Jr.,
Deputy.

MESSIMER.

NOTICE OF LOCATION.

KNOW ALL MEN BY THESE PRESENTS: That I the undersigned have this day located Fifteen Hundred (1500) linear feet of this vein or lode, bearing precious metals, with all dips, spurs, angles and variations, with surface ground three hundred (300) feet on each side of the center of vein, with all mineral deposits contained therein, and all timber growing within the limits of said claim, and all water and water privileges thereon or appurtenant thereto, under and according to the provisions of the United States Mining Laws, under which it is located.

This claim commences at this monument and notice placed upon the ledge and runs Seven hundred & fifty feet in a westerly direction, and seven hundred & fifty feet in a easterly direction along the ledge.

The exterior boundaries are as follows, viz:

Commencing at a monument of stone on north boundary line distant three hundred (300) feet in a northerly direction from Discovery monument; thence in a westerly direction parallel with the ledge Seven hundred & fifty feet to monument of stone at N.W. corner of claim; thence in a southerly direction at right angles across the ledge six hundred (600) feet to monument of stone at S.W. corner of claim; thence in a easterly direction parallel with the ledge Fifteen hundred (1500) feet to monument of stone at S.E. corner of claim; thence at right angles across the ledge in a Northerly direction Six hundred (600) feet to monument of stone at N.E. corner of claim; thence in a westerly direction parallel with the ledge Seven hundred & fifty feet to a monument on North boundary and place of beginning.

This ledge may be more generally described as situated $200 \frac{3}{4}$ of a mile west of Antelope Valley & $3 \frac{3}{4}$ of a mile North of the Modle mine and joins the Harrison on the East, in Weaver Mining District, Yavapai County, Arizona Territory and shall be known as the Messimer Mining Claim.

Dated on the ground this second day of January, 1892.

J. H. Hamilton.

Recorded at request of B. F. Joslyn, Feby 27, A. D. 1892, at 1:25 o'clock p.m., in Book 33 of Mines, pages 607-8-9, Records of Yavapai County, Arizona.

(L.S.)

Charles H. Akers,
County Recorder.

By F. A. Tritle Jr.,
Deputy.

LONE STAR.

NOTICE OF LOCATION.

Know all men by these presents: That I the undersigned have this day located Fifteen Hundred (1500) linear feet of this vein of lode, bearing precious metals, with all dips, spurs, angles and variations, with surface ground three hundred (300) feet on each side of the center of vein, with all mineral deposits contained therein, and all Timber growing within the limits of said claim, and all water and water privileges thereon or appurtenant thereto, under and according to the provisions of the United States Mining Laws, under which it is located.

This claim commences at this monument and notice placed upon the ledge, and runs Seven hundred & fifty feet in a westerly direction and seven hundred & fifty feet in a easterly direction along the ledge.

The exterior boundaries are as follows, viz:

Commencing at a monument of stone on north boundary line distant three hundred (300) feet in a northerly direction from Discovery monument; thence in a westerly direction parallel with the ledge seven hundred & fifty feet to monument of stone at N.W. corner of claim; thence in a southerly direction at right angles across the ledge six hundred (600) feet to monument of stone at S.W. corner of claim; thence in a Easterly direction parallel with the ledge Fifteen hundred (1500) feet to monument of stone at S.E. corner of claim; thence at right angles across the ledge in a northerly direction six hundred (600) feet to monument of stone at N.E. corner of claim; thence in a westerly direction parallel with the ledge Seven hundred & fifty feet to monument on north boundary and place of beginning.

This ledge may be more generally described as situated 3 1/3 miles in a westerly direction from Antelope Valley & 3/4 of a mile North East of the Hoyle mine in Weaver Mining District, Yavapai County, Arizona Territory and shall be known as the LONE STAR Mining Claim.

Dated on the ground this second day of January 1892.

J.H. Hamilton.

Recorded at request of E.F. Joslyn, Feby 27th A.D. 1892, at 1:25 o'clock p.m., in Book 33 of Mines, pages 609-610, Records of Yavapai County, Arizona.

(L.S.) Charles H. Akers,
County Recorder.
By F.A. Ertle Jr.,
Deputy.

TERRITORY OF ARIZONA,)

 : ss.

 COUNTY OF YAVAPAI.)

I, P. J. FARLEY, County Recorder in and for the County of Yavapai, in the Territory of Arizona, and custodian of the records thereof, do hereby certify that I have compared the above and foregoing pages numbered from one to four, inclusive, with the original records in my office, and said four pages contain a full, true and correct copy of the Notice of Location of each of the following described mining claims, as appears from said original records, to-wit:-

EAGLE Mining Claim, notice of location whereof is of record in Book 25 of Mines, pages 3-4, records of Yavapai County, Arizona.
 HARRISON Mining Claim, notice of location whereof is of record in Book 33 of Mines, pages 608-607, said records:
 MESSINGER Mining Claim, notice of location whereof is of record in Book 35 of Mines, pages 607-609, said records:
 LONE STAR Mining Claim, notice of location whereof is of record in Book 33 of Mines, pages 609-610, said records.

IN WITNESS WHEREOF, I have hereunto set my hand and affixed my Official Seal, this 3rd day of August, A. D. 1917.



P. J. Farley

 County Recorder.

4-687.

SURVEYOR-GENERAL'S CERTIFICATE OF APPROVAL OF FIELD
NOTES AND SURVEY OF MINING CLAIM.

Department of the Interior.

Office of U. S. Surveyor-General,

Phoenix, Arizona.

Oct. 23rd, 1903

I, U. S. Surveyor-General for Arizona.

do hereby certify that the foregoing and hereto attached Field Notes and Return of the Survey of the
Mining Claim of Laura Hamilton Earnhart

....., known as the

Eage, Harrison, Messimer, & Lone Star

situate in Weaver mining district,

Yavapai County, Arizona.

in Section s 21 & 22, Township No. 11 N., Range No. 5 W.

....., designated as Survey No. 1848

executed by J. J. Fisher, U. S. Deputy Mineral

Surveyor, Aug. 6th - 8th, 1903, 190, under my instructions dated

Aug. 3rd, 1803, 190, have been critically examined and the necessary cor-

rections and explanations made, and the said Field Notes and Return, and the Survey they describe,

are hereby approved. A true copy of the copy of the location certificate filed by the applicant for

survey is included in the field notes.

Frank D. Ingalls

U. S. Surveyor-General for Arizona.

Survey No 1848
Prescott Land District.

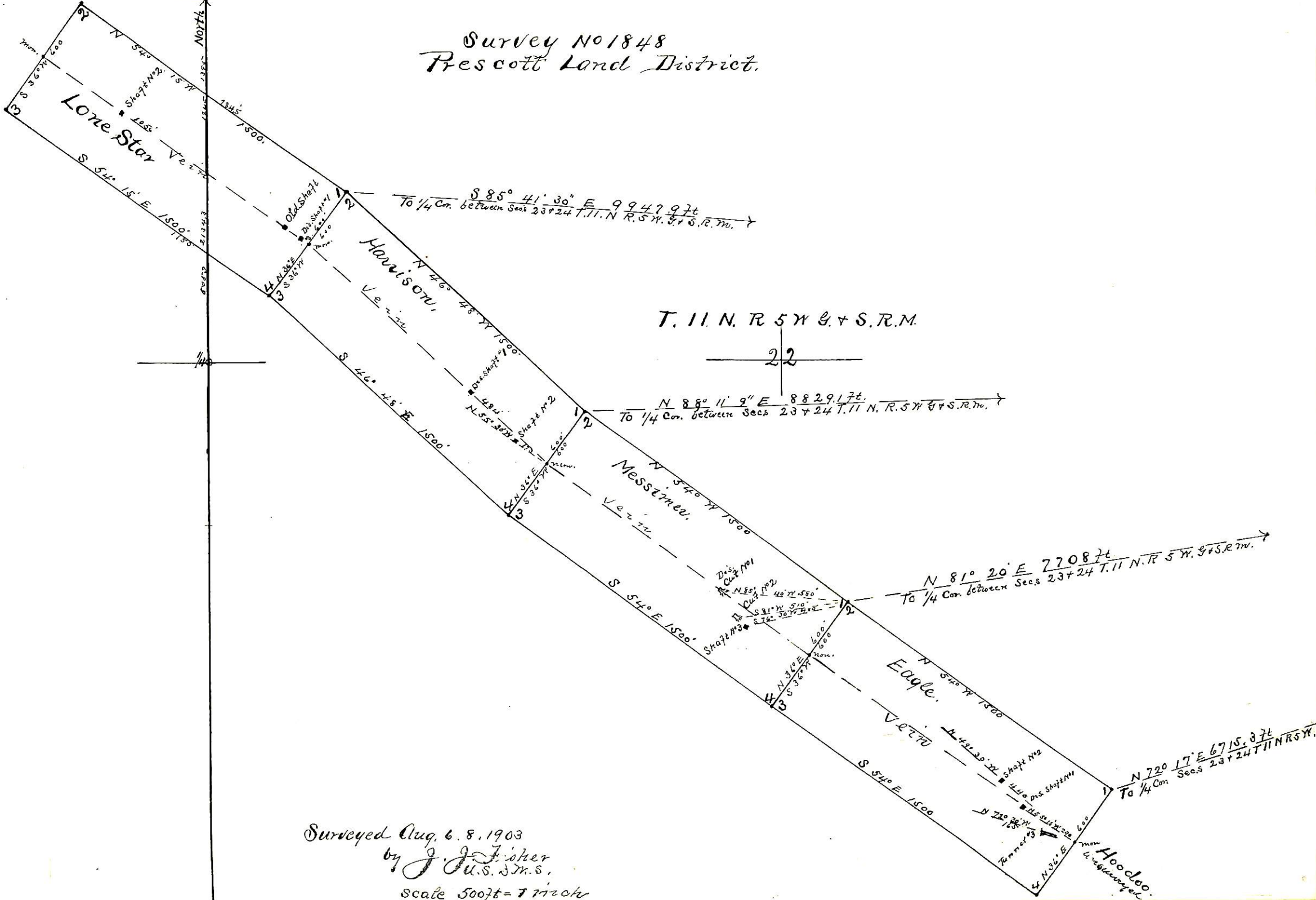

T. 11 N. R. 5 W. S. 1 R. M.

22

Surveyed Aug. 6. 8. 1903
by J. J. Fisher
U.S. D.M.S.
scale 500ft = 1 inch