

**MS.**

**0**

**1**

**8**

**5**

**2**

4 steps from capital 1  
C.P.M. 2/16 1704

FEB 15 1904  
Entered by 07

(4-683.)

Mineral Survey No. 1852

Lot No. \_\_\_\_\_

111a

Land District.

FIELD NOTES

OF THE SURVEY OF THE MINING CLAIM OF

Martin O'Hare

KNOWN AS THE

Mountain View  
- Warren -

Mining District,

Cochise County, Arizona

Section Approx., Township N° 23 S, Range N° 24 E (unsurveyed)  
G. S. R. Byron

Surveyed under instructions dated November 16<sup>th</sup>, 1903

by Geo. C. Clark

U. S. Deputy Mineral Surveyor.

Claim located Aug 22 (amended) 1903

Survey commenced Dec 9<sup>th</sup>, 1903.

Survey completed Dec 10<sup>th</sup>, 1903

o 6-100

Claimants Address

Besher, Cochise County Arizona Territory

# PRELIMINARY OATHS OF ASSISTANTS IN SURVEY OF MINING CLAIM.

WE, Frank Rafath and Th. B. Dent,  
do solemnly swear that we will well and faithfully execute the duties of chain carriers;  
that we will level the chain upon even and uneven ground and plumb the tally-pins,  
either by sticking or dropping the same; that we will report the true distance to all  
notable objects, and the true length of all lines that we assist in measuring, to the best  
of our skill and ability, and in accordance with instructions given us, in the survey of  
the Mining Claim of Martin O'Hare

....., known as the  
Mountain View  
situate in Warren mining district,

Cochise County, Arizona, approximately  
in Section 23 S, Township No. ~~22~~ 23 S Range No. 24 E, (unsurveyed) 9. S. R. B. & C.

Frank Rafath....., Chainman.

Th. B. Dent....., Chainman.

Subscribed and sworn to by the above-named persons before  
me this 9<sup>th</sup> day of December, 181903

O. A. M<sup>r</sup> Dmaed

Notary Public in and for the County  
of Cochise, Territory of Arizona.

My Commission Expires Dec. 22, 1906

I, ....., do solemnly swear that I will well and  
truly perform the duties of axeman, in the establishment of corners and other duties,  
according to instructions given me and to the best of my skill and ability, in the survey  
of the Mining Claim of .....

known as the .....,  
more fully described in the preceding affidavit.

....., Axeman.

Subscribed and sworn to by the said.....  
before me this ..... day of  
....., 18 ..

I, ....., do solemnly swear that I will  
well and truly perform the duties of flagman, in the establishment of corners and other  
duties, according to instructions given me and to the best of my skill and ability, in the  
survey of the Mining Claim of .....

known as the .....,  
more fully described in the preceding affidavit.

....., Flagman.

Subscribed and sworn to by the said.....  
before me this ..... day of  
....., 18 ..

## MOUNTAIN VIEW.

Feet.

Survey No. 1852.

	<p>Beginning at Cor. No. 1, the NE. cor, identical with location for E. end center, an X 1-1852 M V.L. carved in a three-foot wooden flume, thence a pine post 4 ft. long 4 ins. sq. set 1 ft in the ground in a mound of stones brs. N. 21° 24' W. 50ft, scribed W. C. 1-1852 M. V. L., and a pine post of same dimensions and scribing brs. S. 21° 24' E. 3.0 ft., and the NE. cor. of a one-story frame house facing E. brs. S. 87° W. 102 ft., and the SE. cor. of a one-story frame house facing W. brs. N. 85° W. 85 ft. , and the SW. cor. of a one-story frame house facing E. brs. N. 63° 30' W. 48 ft., and original location <sup>NE.COR</sup> brs. N. 26° 24' E. 300 ft., and U. S. L. M. No. 4 Warren Mining District brs. S. 46° 56' E. 4972 ft.</p> <p>Thence N. 21° 24' W.</p>
150.0	to the intersection of a one-story frame house at 5 ft. from the NE. cor
327.0	same bearing to the intersection of a one-story frame house at 9 feet from the SW. cor
438.5	same bearing to Cor. No. 2, a pine post 4 ft. long 4 ins. s. set 1 ft. in the ground in a mound of stones and scribed 2-1852 M. V. L., whence a pine post of same dimensions scribed W. C. 2-1852 brs. N. 21° 24' W. 50 ft., and a pine post of same dimensions and scribing brs. S. 21° 24' E. 50 ft. No other bearing monuments available.
	Thence N. 62° 34' W.
311.7	to Cor. No. 3 the NW cor., identical with location, a pine post 4 ft. long 4 ins. sq. set 1 ft in the ground in a mound of stones scribed 3-1852 M. V. L., whence a pine post of same dimensions, and scribed, W. C. 3-1852 brs. N. 62° 34' W. 50 ft., and a pine post of same dimensions and scribing brs. S. 62° 34' E. 50 ft. No other bearing monuments available.
	Thence S. 26° 24' W.
103.7	to Cor. No. 2 Aurora Survey No. 1387

## MOUNTAIN VIEW.

Survey No. 1852.

Feet

300.0	same bearing to original location for W. end center
600.0	same bearing to Cor. No. 4 the SW. cor., identical with location, a pine post 4 ft. long 4 ins. sq. set 1 ft in the ground in a mound of stones and scribed 4-1852 M. V. L., whence a rock in place 1 x 2 x 3 ft. chiseled X-4-1852 B. R. brs. S. 42° 19' E. 72 ft. Thence S. 63° 36' E.
291.0	to the intersection of a onestory frame house at 5 ft. from the NW. cor.,
495.5	same bearing to Cor. No. 5 the SE. cor., a pine post 4 ft long 4 ins. sq. set 1 ft in the ground in a mound of stones and scribed 5-1852 M. V. L., whence origin 1 location brs S. 63° 36' E. 141 ft. and Cor. No. 4 Molvina lode survey No. 1051 S. 78° 12' E. 51 ft. and a rock in place level with the surface 2 x 3 ft. chiseled X-5-1852 B. R. brs. N. 72° 12' E. 50 ft Thence N. 69° 12' E.
82.0	to the intersection of a two-story frame house facing S. at 9 ft. from the NW. cor.,
207.1	same bearing to Cor. No. 6 a pine post 4 ft. long 4 ins. sq. set 1 ft in the ground in a mound of stones scribed 6-1852 M. V. L., whence a rock in place level with the surface 2 x 3 ft. and chiseled X-6-1852 B. R. brs. S. 53° 35' E. 34 ft. Thence N. 26° 24' E.
80.0	to the intersection of a one-story frame house facing SE. at 12 ft. from the SW. cor
148.1	same bearing to Cor. No. 1, the place of beginning. Lodge. The presumed course of the vein on this claim is from Cor. No. 1 N. 63° 36' W. 636.5 ft.

## MOUNTAIN VIEW.

Survey No. 11852.

## OTHER IMPROVEMENTS:

- One-story frame house facing E. brs. from Cor. No. 1. N.  $63^{\circ} 30'$  W. 48 ft.
- One-story frame house facing N. brs. from same point N.  $85^{\circ}$  W. 85 ft.
- One-story frame house facing E. brs. from Cor. No 1 S.  $37^{\circ}$  W. 102 ft.
- One story frame house facing S. brs. from Cor. No. 1 N.  $21^{\circ} 24'$  W. 150 ft.
- One story frame house facing S. brs. from Cor. No. 1 327 ft. N  $21^{\circ} 24'$  W.
- One story frame house facing E. brs. from Cor. No. 1 N  $48^{\circ} 20'$  W. 150 ft.
- One story frame house facing E. brs. from Cor. No. 2 S.  $1^{\circ} 45'$  E. 272 ft.
- One-story frame house facing E. brs. from same point S.  $1^{\circ} 30'$  W. 220 ft.
- One story frame house facing E. brs. from same point S.  $11^{\circ} 30'$  W. 80 ft.
- One story frame house facing E. brs. from same point S.  $27^{\circ} 30'$  W. 318 ft.
- One story frame house facing E. brs. from same point S.  $39^{\circ}$  W. 200 ft.
- One story frame house facing E. brs. from same point S.  $47^{\circ}$  W. 145.
- One story frame house facing W. brs. from Cor. No 4 N.  $46^{\circ}$  E. 200 ft.
- One story frame house facing S. brs. from same point S.  $63^{\circ} 36'$  E. 291 ft.
- One story frame house facing E. brs. from Cor. No 5 N.  $38^{\circ}$  W. 215 ft.
- One story frame house facing E. brs. from Cor. No 5 N.  $13^{\circ}$  W. 75 ft.
- One story frame house facing S. brs. from Cor. No 5. N  $1^{\circ}$  E. 28 ft.

## MOUNTAIN VIEW.

Survey No. 1352.

One story frame house facing E. brs from same oint  
N.  $0^{\circ}$  E. 168 ft.

One story frame house facing S. brs. from same  
point N.  $10^{\circ} 45'$  E. 186 ft.

One story frame house facing S. brs. from same  
point N.  $21^{\circ}$  E. 32 ft.

Two story frame house bfacng S. brs. from same  
point N.  $69^{\circ} 18'$  E. 32 ft.

One story frame house facing S. brs. from Cor. No  
6 N  $28^{\circ} 30'$  W. 65 ft.

One story frame house facing S. brs. from same  
point N.  $26^{\circ} 24'$  E. 80 ft.

MOUNTAIN VIEW.

Survey No. 1852.

AREA.

Total and net area Mountain View Lode 7.361 acres.

I certify that the value of the labor and improvements on this claim placed thereon by the claimant or his grantors is not less than \$500, and that said improvements consist of:

- No.1 Discovery tunnel 4 x 6 x 69.5 ft. course (S. 83° 37' W. 38.2 ft thence  
N. 79° 07' W. 31.3  
brs. from Cor. No. 2 S. 52° 36' W. 330 ft., Value \$695.
- No.2 Shaft 4 x 6 x 8 ft. brs. from same point  
S. 29° W. 300 ft., Value 80.

Total Improvements on Mountain View \$775.00

LOCATION.

This claim is located about 1/4 mile in a northwesterly direction from the Copper Queen store, in Bisbee, in the Warren Mining District, Cochise County, Territory of Arizona, on unsurveyed lands approximately in Township 23 S. Range 24 E. G. & S. R. B. & N.

ADJOINING CLAIMS.

- West. Aurora, survey No. 1327, owner Higgins Development Co.  
*and other claims, names & owners unknown*
- South. Molvina, survey No. 1051,  
Claims and claimants unknown.
- East. Claims and owners unknown.
- North. Claims and owners unknown.

INSTRUMENT.

Survey was made with a Lietz Mountain and Mining transit, The courses were deflected from the true meridian as determined by solar observations, checked by an observation on Polaris. The distances were measured with a 300-foot steel tape. Magnetic variation 12° 30' E.

*The discrepancies between these notes and the notes of survey No. 1327 are due to errors in the latter.*

*S. C. Clark*

Bisbee, Arizona,  
December 10, 1903.

U.S. Deputy Mineral Surveyor.



MOUNTIAN VIEW.

Survey No. 1852.

--	--	--	--

# FINAL OATHS FOR SURVEYS.

## LIST OF NAMES.

A list of the names of the individuals employed by Geo. C. Clark  
 United States Deputy Mineral Surveyor, to assist in running, measuring, and marking the lines  
 corners and boundaries described in the foregoing field notes of the survey of the mining claim  
 of Martin O'Hare  
 known as the Mountain View  
 and showing the respective capacities in which they acted.

Frank Rafath, Chairman.  
H. B. Dent, Chairman.  
 \_\_\_\_\_, Axman.  
 \_\_\_\_\_, Flagman.

## FINAL OATHS OF ASSISTANTS.

We, Frank Rafath  
 and H. B. Dent, do solemnly swear that we assisted Geo. C  
Clark, United States Deputy Mineral Surveyor, in marking the corners and  
 surveying the boundaries of the mining claim of  
Martin O'Hare  
 \_\_\_\_\_, known as the  
Mountain View, represented  
 in the foregoing field notes as having been surveyed by said deputy mineral surveyor and under  
 his direction; and that said survey has been in all respects, to the best of our knowledge and  
 belief, faithfully and correctly executed, and the corner and boundary monuments established  
 according to law and the instructions furnished by the United States Surveyor-General for  
Arizona

Frank Rafath, Chairman.  
H. B. Dent, Chairman.  
 \_\_\_\_\_, Axman .  
 \_\_\_\_\_, Flagman.

Subscribed and sworn to by the above-named persons before me  
 this 15<sup>th</sup> day of December, 1903.

C. A. McDonald  
 Notary Public in and for the County  
 of Cochise, Territory of Arizona.  
 My Commission Expires Dec. 22, 1906.

FINAL OATH OF U. S. DEPUTY MINERAL SURVEYOR

I, Geo. C. Clark, U. S. Deputy Mineral Surveyor, do solemnly swear that, in pursuance of instructions received from the United States Surveyor General for Arizona, dated November 16<sup>th</sup> 1904, I have, in strict conformity to the laws of the United States, the official regulations and instructions thereunder, and the instructions of said Surveyor General, faithfully and correctly executed the survey of the Mining Claim of Martin O'Hare known as the Mountain View situate in Warren Mining District, DeWitt County, Arizona, in Section approx, Township No. 23 S, Range No. 24 E (unsurveyed) S + S. R B + M and designated as Survey No. 1852, as represented in the foregoing field notes, which accurately show the boundaries of said mining claim as distinctly marked by monuments on the ground, and described in the attached copy of the location certificate, which was received by me from the Surveyor General with said instructions, and that all the corners of said survey have been established and perpetuated in strict accordance with the law, official regulations and instructions thereunder; and I do further solemnly swear that the foregoing are the true and original field notes of said survey and my report therein, and that the labor expended and improvements made upon said mining claim by claimant or his grantors are as therein fully stated, and that the character, extent, location and itemized value thereof are specified therein with particularity and full detail, and that no portion of said labor or improvements so credited to this claim has been included in the estimate of expenditures upon any other claim.

Geo. C. Clark  
U. S. Deputy Mineral Surveyor.

Subscribed and sworn to by the said Geo. C. Clark

U. S. Deputy Mineral Surveyor, before me

this 15<sup>th</sup> day of December 1903

Q. A. M. Donald

Notary Public in and for the County of Cochise, Territory of Arizona.  
My Commission Expires Dec. 22, 1906.

Affidavit of Five Hundred Dollars Improvements.

We, Frank Rapaeth, and A. B. Deent

of lawful age, being first duly sworn according to law, depose and say: That we are acquainted with the Mountain View mining claim, situate in Warren Mining district, Cochise County, Arizona Territory, for which

Martin O'Hare

has made application for survey prior to application for patent under the provisions of the Act of Congress, approved May 10, 1872; and that the labor done and improvements made thereon by the applicant and his grantor exceed Five Hundred Dollars in value, and further that we are not personally interested in said mine.

Frank Rapaeth

A. B. Deent

TERRITORY OF ARIZONA, }  
County of Cochise } ss:

Sworn to and subscribed before me, this 15<sup>th</sup>

day of December, 1903



P. A. McDonald

Notary Public in and for the County of Cochise, Territory of Arizona. My Commission Expires Dec. 22, 1908.

AMENDED

# Notice of Mining Location.

LODE CLAIM.

To All Whom It May Concern:

This mining claim, the name of which is the Mountain View Mining Claim, situate on lands belonging to the United States of America, and in which there are valuable mineral deposits, was entered upon and located for the purpose of exploration and purchase by Martin O'Hare

a citizen of the United States the undersigned, on the 22nd day of August 1903

The length of this claim is 700 feet and 200 claim in a Northwesterly direction, and 500 feet in a southeasterly direction from the center of the discovery ~~shaft~~ tunnel at which this notice is posted, lengthwise of the claim, together with 300 feet in width of the surface grounds, on each side of the discovery monument of said claim. The general course of the lode deposit and premises is from the Northwest to the Southeast

The claim is situated and located in the Warren Mining District, in Cochise County, in the Territory of Arizona, about 1/4 mile in a northwesterly direction from the Copper Queen Star in Bisbee

The surface boundaries of the claim are marked upon the ground as follows: Beginning at monument of stone

at a point in a Northwesterly direction 200 feet from the discovery ~~shaft~~ tunnel (at which this notice is posted), being in the center of the northwest end line of said claim; thence Southwesterly 300 feet to a post in a mound of stone, being the southwest corner of said claim; thence southeasterly 700 feet to a monument of stone, being at the southeast corner of said claim; thence northeasterly 300 feet to a monument of stone at the center of the southeast end of said claim; thence northeasterly 300 feet to a monument of stone, being at the northeast corner of said claim; thence northwesterly 700 feet to a post in a mound of stone at the northwest corner of said claim; thence Southwesterly 300 feet to place of beginning.

All done under the provisions of Chapter Six, of Title XXXII, of the Revised Statutes of the United States, and an Act of the General Assembly of Arizona, entitled "An Act to Revise and Codify the Laws of the Territory of Arizona," approved March 16, 1901.

This is an Amended Location Notice of the Mountain View Mining Claim, located by Martin O'Hare

on the First day of January 1895 1903, and recorded in Book 9 of Records of Mines, at page 428-9 in the office of the County Recorder of the aforesaid County of Cochise

to which reference is hereby made, and this Amended Location Notice is made and posted to correct errors in the description in the said original Location Notice.

Dated and posted on the ground this 22nd day of August 1903  
Martin O'Hare

TERRITORY OF ARIZONA

County of *Cochise* ss.

*Frankston*

County Recorder in and for the County and Territory aforesaid, *do* hereby certify that the within instrument was filed for record at *9* o'clock, *a* M.,

on this *7<sup>th</sup>* day of *Sept* 190*3*, and duly recorded in Book No. *28* of *Series* Records of *Cochise* County, Arizona, at pages *585*.

WITNESS my hand and official seal the day and year first above written.

*Frankston*

County Recorder.

AMENDED

Notice of Location.

LODE CLAIM.

Dated *1903*

Filed and recorded at the request of

*Martin O'Hare*

*Sept 7<sup>th</sup>* A. D., 190*3*

at *9* M.

Book *28* Records of *Mine*

Page *585*

*Martin O'Hare*

County Recorder.

By *J.H.* Deputy Recorder.

THE H. H. MONEIL CO., PRINTERS, PHOENIX, ARIZ.

*G. C. Clark*

*Recorder*

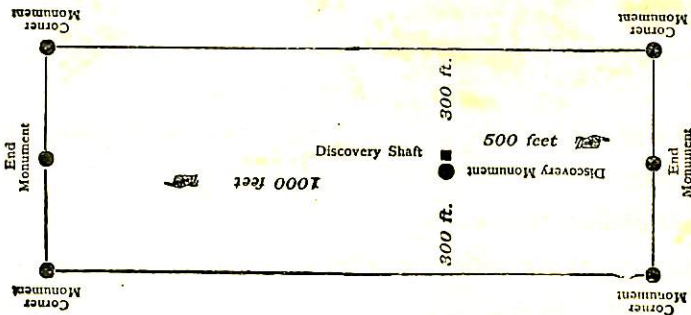

This diagram is to give locator a general idea of plan of location under the new law. The Discovery Shaft can be in the center of claim or any distance from either end desired. In the diagram it is placed 500 feet from one end and 1000 feet from the other. Commence description of claim at a center end monument, giving its distance and direction from center of Discovery Shaft; thence bound the claim in either direction. In description be careful to state locality of claim with reference to some natural object, or permanent monument, as will identify the claim.

4-687.

SURVEYOR-GENERAL'S CERTIFICATE OF APPROVAL OF FIELD NOTES AND SURVEY OF MINING CLAIM.

Department of the Interior.

Office of U. S. Surveyor-General,

Phoenix, Arizona

March 25, 1904

I, U. S. Surveyor-General for District of Arizona

do hereby certify that the foregoing and hereto attached Field Notes and Return of the Survey of the Mining Claim of Martin O'Hare

known as the

Mountain View

situate in Warren mining district,

Cochise County, Arizona

in Section Approximately, Township No. 23 S., Range No. 24 E. unsurveyed

G. & S. R. B. & M. designated as Survey No. 1852

executed by Geo. C. Clark, U. S. Deputy Mineral

Surveyor, December 9th-10th, 1903, under my instructions dated

November 16th, 1903, have been critically examined and the necessary cor-

rections and explanations made, and the said Field Notes and Return, and the Survey they describe,

are hereby approved. A true copy of the copy of the location certificate filed by the applicant for

survey is included in the field notes.

Frank S. Ingalls

U. S. Surveyor-General for Arizona

# MOUNTAIN VIEW SURVEY N° 1852

SCALE 200 Ft. = 1 INCH



AURORA  
1387

MOLVINA  
1051

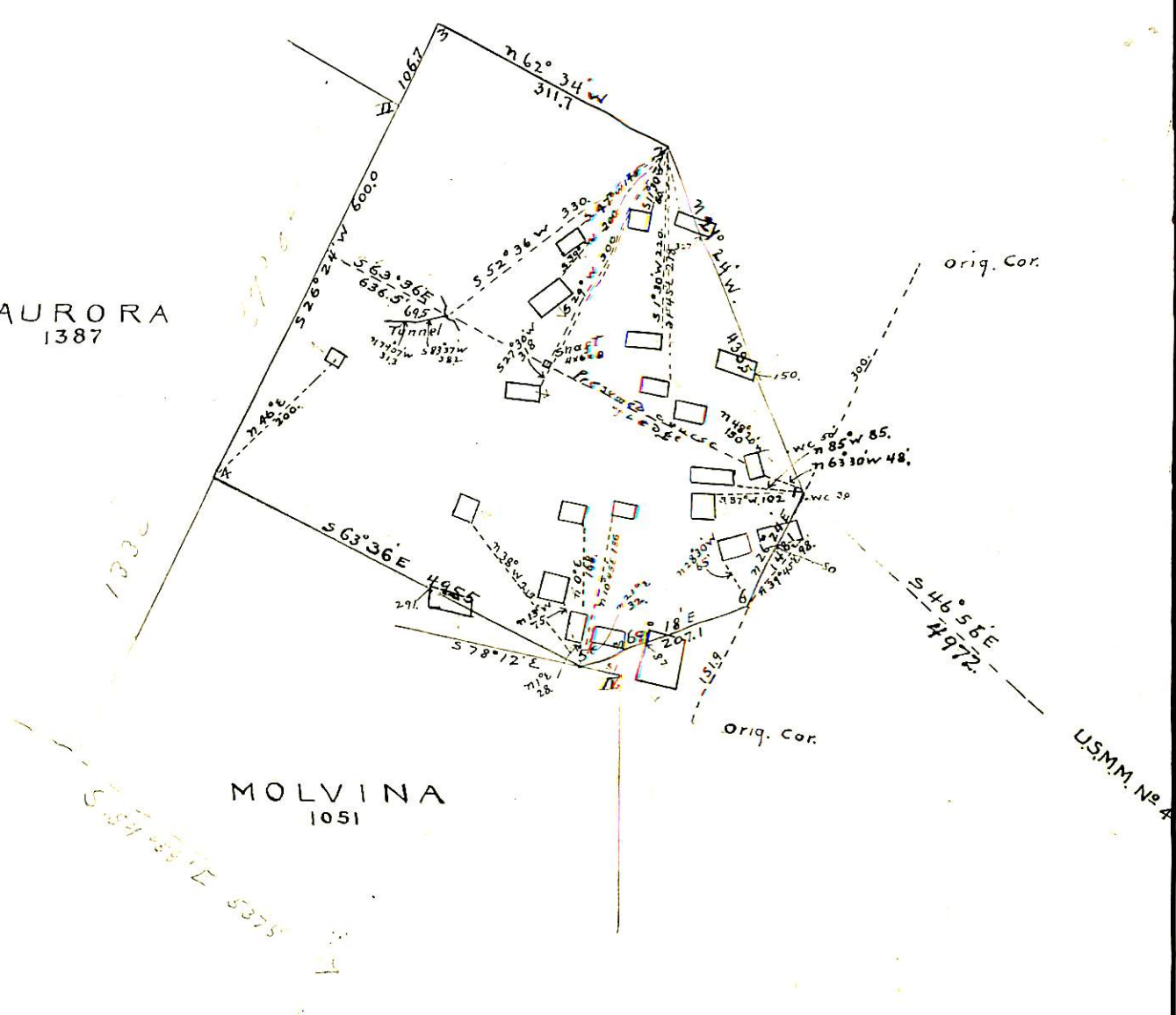

Geo. C. Clark  
U.S. Dep. Min. Surd.