

M
S
.

0

1

8

5

6

MINERAL SURVEY NO. 1856

Claims	M & B Desc.	Improvements	Loc. Notices
Albermarle	1	13	4
Anaconda	2	13	2
Crowned Queen	9	14	6
Empire	5	14	5
Platta Belle	4	14	1
Polar Star	7	14	3
Primrose	10	14	7

*Recd. Sept. 13/03.
Filed with returned S. C. P.
Liquor checked 2.9*

(4-683.)

Mineral Survey No. 1856

Lot No. _____

Prescott

Land District.

FIELD NOTES

OF THE SURVEY OF THE MINING CLAIM OF

Empire Crown King Gold Mining Company

KNOWN AS THE

Plata Belle, Anaconda, Polau Star, Alburquerque, Empire, Crowned Queen & Promrose

Pine Grove

Mining District.

Yavapai County, Arizona

Section approx Township 10 N, Range 11 E - 1 (unsurveyed)

Surveyed under instructions dated Sept. 2d, 1903

by J. J. Fisher,
U. S. Deputy Mineral Surveyor

Claim located see loc. notices, 1

Survey commenced Sept. 11th, 1903

Survey completed Sept. 15th, 1903

Address

J. J. Hawkins atty.

Prescott

Arizona

2 JUN 3- 1905

Survey No. 1856.

EXPENDITURE OF FIVE HUNDRED DOLLARS.

I certify that the value of the labor and improvements upon the Albemarle, Anaconda, Platta Belle, Empire and Polar Star lode mining claims, in addition to that previously reported thereon by me, placed thereon by the claimant and its grantors, prior to the 15th, day of October 1904, the day of the expiration of publication is not less than five hundred dollars for each of said lode claims, and that said additional improvements consist of:-

Anaconda, Tunnel No. 2, which was extended on vein 4x6 ft. 90 ft. long, said tunnel being now 215 ft. long on vein.

Value of additional improvements \$1350.00

This tunnel is being run for the development of the entire group of claims, being the same vein which extends through the entire group, excepting the Empire which is a branch of the main vein.

Albemarle, there is to be credited to this claim \$400.00 worth of the improvements of tunnel No. 2, Anaconda lode.

Platta Belle, there is to be credited to this claim \$300.00 worth of the improvements of tunnel No. 2, Anaconda lode.

Empire, there is to be credited to this claim \$280.00 worth of the improvements of tunnel No. 2, Anaconda lode.

Polar Star, there is to be credited to this claim \$300.00 worth of the improvements of tunnel No. 2, Anaconda.

May 29, 1905

J. J. Fisher
U.S. Dep. Min. Surveyor.

Affidavit of Five Hundred Dollars Improvements.

We, J. M. Dean, and Roy H. Davidson

of lawful age, being first duly sworn according to law, depose and say: That we
Albemarle, Anaconda
are acquainted with the Platta Belle, Empire and Polar Star mining claim,^s
situate in Pine Grove Mining district, Yavapai County,
Arizona Territory, for which Empire Brown King Gold Mining Co.

has made application for survey prior to application for patent under the provisions
of the Act of Congress, approved May 10, 1872; and that the labor done and improve-
ments made thereon by the applicant and its grantor exceed Five Hundred
for each location in claim and that said improvements were made prior
to the 15th day of October 1904 and prior to expiration of publication,
Dollars in value, and further that we are not personally interested in said mine.

J. M. Dean

Roy H. Davidson

TERRITORY OF ARIZONA, }
County of Yavapai } ss:

Sworn to and subscribed before me, this 23rd

day of May, 1905



Ernest Hawkins
Notary Public

My com. expires July 20th 1905

Certificate of U. S. Surveyor General

AS TO

EXPENDITURES REPORTED AFTER RETURN OF SURVEY OF MINING CLAIM.

I, U. S. Surveyor General for Dist. of Arizona,
do hereby certify that Five Hundred Dollars' worth of labor has been expended or
improvements made by claimant or their grantors, upon the mining claim of
F. M. Dean and Roy N. Davidson

known as the Albemarle, Anaconda, Platta Belle, Empire & Polar Star
situate in Pine Grove mining district,
Yavapai County, Arizona

in Section _____, Township No. _____, Range No. _____;

that said improvements consist of the extension of tunnel No. 2 on the
Anaconda lode which was reported at time of survey as being 4 x 6
x 90 ft. in length, to 215 feet in length, value of extension \$1350.
as this tunnel is being run for the development of the other claims
of this survey, a portion of the value of same has properly been
credited to the other claims of the group as follows: \$400. credited
to the Albemarle; \$300. credited to the Platta Belle; \$280. credited
to the Empire and \$300. credited to the Polar Star

_____ , and that no portion of said labor or improvements has been
included in the estimate of expenditures upon any other claim. A copy of the report of
J. J. Fisher , U. S. Deputy Mineral Surveyor, dated
May 29, 1905 , 18 _____ , is hereto attached.

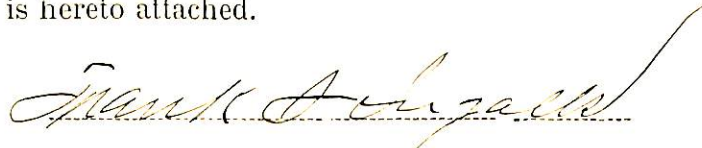

U. S. Surveyor General for Arizona

Office of U. S. Surveyor General,
Phoenix, Arizona

June 3, 1905 , 1

PRELIMINARY OATHS OF ASSISTANTS IN SURVEY OF MINING CLAIM.

We, Chas. Battye and W. S. Campbell,

do solemnly swear that we will well and faithfully execute the duties of chain carriers; that we will level the chain upon even and uneven ground and plumb the tally-pins, either by sticking or dropping the same; that we will report the true distance to all notable objects, and the true length of all lines that we assist in measuring, to the best of our skill and ability, and in accordance with instructions given us, in the survey of the Mining Claim of Empire Crown King Gold Mining Co

known as the Albermarl, Anacanda, Platta Belle, Polar Star & Empire Princess and Crowned Queen Pine Grove mining district situate in Yavapai County, Arizona, in Section _____, Township No. _____, Range No. _____

Chas. Battye, Chainman.
W. S. Campbell, Chainman.

My commission expires
May 19, 1904

Subscribed and sworn to by the above-named persons before me this 11th day of Sept., 1903

J. J. Fisher
Notary Public

I, W. S. Campbell, do solemnly swear that I will well and truly perform the duties of axman, in the establishment of corners and other duties, according to instructions given me and to the best of my skill and ability, in the survey of the Mining Claim of Empire Crown King Gold Mining Co

known as the Albermarl, Anacanda, Platta Belle, Polar Star & Empire Princess & Crowned Queen more fully described in the preceding affidavit.

W. S. Campbell, Axman.

Subscribed and sworn to by the said W. S. Campbell before me this 11th day of Sept., 1903

My commission expires
May 19, 1904

J. J. Fisher
Notary Public

I, Chas. Battye, do solemnly swear that I will well and truly perform the duties of flagman, in the establishment of corners and other duties, according to instructions given me and to the best of my skill and ability, in the survey of the Mining Claim of Empire Crown King Gold Mining Co.

known as the Albermarl, Anacanda, Platta Belle, Polar Star & Empire Princess & Crowned Queen more fully described in the preceding affidavit.

Chas. Battye, Flagman.

Subscribed and sworn to by the said Chas. Battye before me this 11th day of Sept., 1903

My commission expires
May 19, 1904

J. J. Fisher
Notary Public

Feet.

Survey No. 1856.

ALBEMARLE. LODE.

Beginning at cor. No. 1, whence orig. loc. mon.
brs. N. 4° W. 300 ft.

A granite stone 4x10x24 ins. set one foot in
ground, alongside a mon. of stones 3x3 ft. Stone
marked A. 1-1856.

A x on a granite rock in place marked B. R.
A. 1-1856 brs. N. $65^{\circ} 40'$ W. 15.4 ft.

U. S. L. M. No. 1856, P. G. D. brs. N. $34^{\circ} 16'$ E.
197.7 ft.

Thence S. 4° E.

Var. 14° E.

1500

To cor. No. 2, which is also cor. No. 1,
Anaconda lode of this survey. Ident. with loc.

A porphyry stone 6x12x24 ins. set one foot in
ground, alongside a mon. of stones 3x3 ft. Stone
marked A. 2-1856 and A. 1-1856.

A black jack oak tree, 18 ins. diameter, 2 ft.
north of corner is blazed and marked B. T. A. 1-1856.

Thence N. 86° E.

Var. 14° E.

300

To S. C. End, which is also the N. C. End
Anaconda lode of this survey, a granite stone 6x15x
24 ins. set one foot in ground, alongside a mon.
of stones 3x3 ft. Stone marked S. C. E. A. 1856,
c
and N. C. E. A. 1856.

425

To Horse Thief Creek, width 20 ft., course
northerly.

600

To cor. No. 3, which is also cor. No. 4,
Anaconda lode of this survey. Ident. with loc.

Feet.

Survey No. 1856.

Cut a x on a granite rock in place, marked
A. 3-1856 and A. 4-1856. A mon. of stones 3x3 ft.
alongside.

Thence N. 4° W.

Var. 14° E.

640 To Horse Thief Creek, width 25 ft., course
northerly.

1500 To cor. No. 4, a granite stone 6x10x24 ins.
set one foot in ground, alongside a mon. of stones
3x3 ft. Stone marked A. 4-1856. Orig. loc. mon.
brs. N. 4° W. 300 ft.

A x on a granite rock in place, marked B. R.
A. 4-1856 brs. N. $67^{\circ} 45'$ E. 13 ft. Horse Thief
Creek brs. East about 75 ft.

Thence S. 86° W.

Var. 14° E.

300 To N. C. End, a granite stone 6x12x24 ins. set
one foot in ground, alongside a mon. of stones
3x3 ft. Stone marked N. C. E. A. 1856.

600 To cor. No. 1, the place of beginning, survey
of exterior boundaries.

* * * * *

ANACONDA LODE.

Beginning at cor. No. 1, which is also cor. No. 2,
Albemarle lode of this survey, cor. described above.

U. S. L. M. No. 1856 P. G. D. brs. N. $0^{\circ} 14'$ E.
1659.4 ft.

Feet.

Survey No. 1856.

Thence S. $8^{\circ} 10'$ E.Var. 14° E.

525 To West Fork of Horse Thief Creek, width 20 ft.
course easterly.

1500 To cor. No. 2, which is also cor. No. 1,
Plata Belle of this survey, identical with loc.

A granite stone 8x8x24 ins. set one foot in
ground, alongside a mon. of stones 3x3 ft. Stone
marked A. 2-1856 and P. B. 1-1856.

A x on a granite rock in place marked B. R.
P. B. 1-1856 brs. N. $19^{\circ} 15'$ E. 36 ft.

Thence N. 86° E.Var. 14° E.

300 To S. C. End, which is also the N. C. End
Plata Belle of this survey. A granite stone 8x12x24
ins. set one foot in ground, alongside a mon. of
stones 3x3 ft. Stone marked S. C. E. A. 1856 and
N. C. E. P. B. 1856.

600 To cor. No. 3, which is also cor. No. 4,
Plata Belle of this survey, identical with loc.

A granite stone 4x12x24 ins. set one foot in
ground, alongside a mon. of stones 3x3 ft. Stone
marked A. 3-1856 and P. B. 4-1856.

A x on a granite rock in place marked B. R. A. 3-
1856 brs. N. $17^{\circ} 45'$ W. 27 ft.

Thence N. $8^{\circ} 10'$ W.Var. 14° E.

67.7 To intersect line 1-2 of Empire lode of this
survey, at N. $22^{\circ} 30'$ E. 5.56 ft. from cor. No. 2.

Feat. Survey No. 1856.

1030 To East Fork of Horse Thief Creek, width 20 ft.
course westerly.

1500 To cor. No. 4, which is also cor. No. 3,
Albemarle lode of this survey. Cor. described above.

Thence S. 86° W.

Var. 14° E.

175 To Horse Thief Creek, width 20 ft., course
northerly.

300 To N. C. End, which is also the S. C. End
Albemarle lode of this survey, mon. described
above.

600 To cor. No. 1, the place of beginning, survey
of exterior boundaries.

* * * * *

PLATA BELLE LODGE.

Beginning at cor. No. 1, which is also cor. No. 2,
Anaconda lode of this survey, cor. described above.

U. S. L. M. No. 1856 P. G. D. brs. N. $3^{\circ} 45'$ W.
3151 ft.

Thence S. $10^{\circ} 45'$ E.

Var. 14° E.

1472 To cor. No. 2, which is also cor. No. 1,
Polar Star lode of this survey. A granite stone
5x15x24 ins. set one foot in ground, alongside a
mon. of stones 3x3 ft. Stone marked P. B. 2-1856,
and P. S. 1-1856. Cor. identical with location.

A x on a granite rock in place marked B. R.
P. S. 1-1856 brs. S. $85^{\circ} 30'$ E, 20.3 ft.

Feet.

Survey No. 1856.

Thence N. 86° EVar. 14° E.

300

To S. C. End, which is also the N. C. End Polar Star lode of this survey. A granite stone $4 \times 12 \times 24$ ins. set one foot in ground, alongside a mon. of stones 3×3 ft. Stone marked S. C. E. P. B. 1856, and N. C. E. P. S. 1856.

600

To cor. No. 3, which is also cor. No. 4, Polar Star lode of this survey. Cut a x on a solid granitr rock in place, marked P. B. 3-1856, and P. S. 4-1856. No hrs. Cor. identical with loc.

Horse Thief Creek is about 200 ft. east, and makes bend to west, to center line Polar Star.

Thence N. $10^{\circ} 45'$ W.Var. 14° E.

988

To cor. No. 3 Empire lode of this survey.

1472

To cor. No. 4, which is also cor. No. 3, Anaconda lode of this survey, cor. described above.

Thence S. 86° W.Var. 14° E.

300

To N. C. End, which is also the S. C. End Anaconda lode of this survey, mon. described above.

600

To cor. No. 1, the place of beginning, survey of exterior boundaries.

* * * * *

EMPIRE LODE.

Beginning at cor. No. 1, identical with loc. Cut a x on a solid granite rock in place, marked E. 1-1856. A mon. of stones 3×3 ft. alongside.

Teet.

Survey No. 1856. W.

U. S. L. M. No. 1856 P. G. D. brs. N. $29^{\circ} 51' W$
 ✓ 2395 ft.

Thence S. $22^{\circ} 30' W$.

Var. $14^{\circ} E$.

- 70 To East Fork of Horse Thief Creek, width 20 ft.,
 course westerly.
- 1037.24 To intersect line 3-4 of Anaconda lode, this
 survey, at N. $8^{\circ} 10' W$. 67.7 ft. from cor. No. 3.
- 1042.8 To cor. No. 2, whence orig. loc. mon. brs.
 S. $22^{\circ} 30' W$. 457.2 ft. A granite stone 10x12x24 ins.
 set one foot in ground, alongside a mon. of stones
 3x3 ft. Stone marked E. 2-1856. No brs. available.

Thence S. $10^{\circ} 45' E$.

Var. $14^{\circ} E$.

- 67.7 To cor. No. 3, Anaconda, and cor. No. 4, Plata
 Belle of this survey.
- 547 To cor. No. 3, identical with loc. A porphyry
 stone 8x12x24 ins. set one foot in ground, along-
 side a mon. of stones 3x3 ft. Stone marked E. 3-
 1856. No brs. available.

Thence S. $67^{\circ} 30' E$.

Var. $14^{\circ} E$.

- 175 To East Fork Horse Thief Creek, width 20 ft.,
 course northerly.
- 300 To cor. No. 4, identical with loc. Cut a x on a
 granite boulder, 4x4 ft. 3 ft. above ground, mar-
 ked E. 4-1856. A mon. of stones 3x3 ft. alongside.
 No brs. available.

Feet.

Survey No. 1856.

Thence N. $22^{\circ} 30'$ E.Var. 14° E.

300

To cañon, width 30 ft., course northwesterly.

1500

To cor. No. 5, identical with loc. A granite stone 12x12x24 ins. set one foot in ground, alongside a mon. of stones 3x3 ft. Stone marked E. 5-1856. No brs. available.

Thence N. $67^{\circ} 30'$ W.Var. 14° E.

300

To N. C. End, a granite stone 5x10x24 ins. set one foot in ground, alongside a mon. of stones 3x3 ft. Stone marked N. C. E. E. 1856.

600

To cor. No. 1, the place of beginning, survey of exterior boundaries.

* * * * *

Polar Star Lode.

Beginning at cor. No. 1, which is also cor. No. 2, Plata Belle lode of this survey. Cor. described above.

U. S. L. M. No. 1856 P. G. D. brs. N. $5^{\circ} 59'$ W.
4615.1 ft.

Thence S. $3^{\circ} 30'$ W.Var. 14° E.

1500

To cor. No. 2, which is also cor. No. 1, Crowned Queen lode of this survey. A sand-stone 4x12x30 ins. set one foot in ground, alongside a mon. of stones 3x3 ft. Stone marked P. S. 2-1856, and C. Q. 1-1856. A x on a sandstone in place, marked B.R.C.Q. 1-1856 brs. N. $17^{\circ} 40'$ E. 17.5 ft. Cor. identical with location.

Feet.

Survey No. 1856.

Thence N. 86° E.Var. 14° E.

300

To Horse Thief Creek, width 20 ft., course northerly.

To S. C. End, which is also the N. C. End Crowned Queen lode of this survey, a granite stone $8 \times 10 \times 24$ ins. set one foot in ground, alongside a mon. of stones 3×3 ft. Stone marked S. C. E. P. S. 1856, and N. C. E. C. Q. 1856.

600

To cor. No. 3, which is also cor. No. 4, Crowned Queen lode of this survey, identical with loc. A granite stone $4 \times 12 \times 24$ ins. set one foot in ground, alongside a mon. of stones 3×3 ft. Stone marked P. S. 3-1856, and C. Q. 4-1856. No brs. available.

Thence N. $3^{\circ} 30'$ E.Var. 14° E.

1250

To Horse Thief Creek, width 20 ft., course northeasterly.

1500

To cor. No. 4, which is also cor. No. 3, Plata Belle lode of this survey. Cor. described above.

Thence S. 86° W.Var. 14° E.

300

To N. C. End, which is also the S. C. End Plata Belle lode of this survey. Mon. described above.

600

To cor. No. 1, the place of beginning, survey of exterior boundaries.

* * * * *

Feet.

Survey No. 1856.

CROWNED QUEEN LODGE.

Beginning at cor. No. 1, which is also cor. No. 2,
Polar Star lode of this survey, cor. described above.

U. S. L. M. No. 1856 P. G.D. brs. N. $3^{\circ} 40'$ W.
6099.4 ft.

Thence S. $4^{\circ} 51'$ E.

Var. 14° E.

250 To Horse Thief Creek, width 25 ft., course
northeasterly.

1498.8 To cor. No. 2, which is also cor. No. 1,
Primrose lode of this survey, identical with loc.

A granite stone 4x12x24 ins. set one foot in
ground, alongside a mon. of stones 3x3 ft. Stone
marked C. Q. 2-1856, and P. 1-1856.

A x on a granite boulder 6x6 ft. 4 ft. above
ground, marked B. R. P. 1-1856 brs. S. $35^{\circ} 45'$ E.
6.7 ft.

A x on a granite boulder 8x10 ft. 6 ft. above
ground, marked B. R. C. Q. 2-1856 brs. S. $88^{\circ} 5'$ W.
10.4 ft.

Thence N. 86° E.

Var. 14° E.

300 To S. C. End, which is also the N. C. End
Primrose lode of this survey. A granite stone 5x15x
24 ins. set one foot in ground, alongside a mon. of
stones 3x3 ft. Stone marked S. C. E. C. Q. 1856,
and N. C. E. P. 1856.

600 To cor. No. 3, which is also cor. No. 4,
Primrose lode of this survey. Identical with loc.

Feet.

Survey No. 1856.

A granite stone 6x14x24 ins. set one foot in ground, alongside a mon of stones 3x3 ft. Stone marked C. Q. 3-1856, and P. 4-1856. No brs. avail.

Thence N. $4^{\circ} 51'$ W.

Var. 14° E.

1498.8

To cor. No. 4, which is also cor. No. 3, Polar Star lode of this survey, cor. described above.

Thence S. 36° W.

Var. 14° E.

300

To Horse Thief Creek, width 20 ft., course northerly.

To N. C. End, which is also the S. C. End Polar Star lode of this survey, mon. described above.

600

To cor. No. 1, the place of beginning, survey of exterior boundaries.

* * * * *

PRIMROSE LODGE.

Beginning at cor. No. 1, which is also cor. No. 2, Crowned Queen lode of this survey. Cor. described above.

U. S. L. M. No. 1856 P. G. D. brs. N. $3^{\circ} 54'$ W.
7598 ft.

Thence S. $0^{\circ} 45'$ E.

Var. 14° E.

1500

To cor. No. 2, identical with loc. A granite stone 6x8x24 ins. set one foot in ground, alongside a mon. of stones 3x3 ft. Stone marked P. 2-1856. No brs. available.

Feet.

Survey No. 1856.

Thence N. 86° E.Var. 14° E.

300 To S. C. End, a granite stone 6x12x24 ins.
set one foot in ground, alongside a mon. of stones
3x3 ft. Stone marked S. C. E. P. 1856.

600 To cor. No. 3, identical with loc. A granite
stone 3x12x24 ins. set one foot in ground, alongside
a mon. of stones 3x3 ft. Stone marked P. 3-1856.

A x on a granite rock in place marked B. R.
P. 3-1856 hrs. S. $83^{\circ} 32'$ W. 11.7 ft.

Thence N. $0^{\circ} 45'$ W.Var. 14° E.

1500 To cor. No. 4, which is also cor. No. 3
Crowned Queen lode of this survey. Cor. described
above.

Thence S. 86° W.Var. 14° E.

300 To N. C. End, which is also the S. C. End
Crowned Queen lode of this survey. Mon. described
above.

600 To cor No. 1, the place of beginning, survey
of exterior boundaries.

Note:

The Survey No. 1856 is identical with location
except as noted in Field Notes.

* * * * *

Survey No. 1856.

AREAS.

ALBEMARLE:

Net area 20.661 Acres.

ANACONDA:

Net area 20.605 "

PLATA BELLE:

Net area 20.135 "

POLAR STAR:

Net area 20.484 "

CROWNED QUEEN:

Net area 20.642 "

PRIMROSE:

Net area 20.628 "

EMPIRE:

Gross area 19.087 A.

Less conflict with

Anaconda, this sur. .002 A.

Net area, Empire, 19.085 "

Total area lode claims: 142.240 Acres

* * * * *

LOCATION.

This claim is located on unsurveyed land, approximately in T. 10 N. R. 1 W. G. & S. R. M. in Pine Grove Mining District, Yavapai County, Ariz., and is bounded on the North by lode claim, name unknown, Mc'Donnell and Abel, claimants. On the East and West by Govt. Land, and on the South by lode claim, name unknown, W. H. Kelly, claimant.

* * * * *

VEINS.

Albemarle vein extends from Dis. Shaft N. 4° W. 578 ft., and S. 4° E. 922 ft.

Anaconda vein extends from Dis. Shaft, N. 8° 10' W. 535 ft., and S. 8° 10' E. 965 ft.

Plata Belle vein extends from Dis. Shaft, N. 10° 45' W. 750 ft., and S. 10° 45' E. 722 ft.

Empire vein extends from Dis. Shaft, N. 22° 30' E. 600 ft., and S. 22° 30' W. 900 ft.

Polar Star vein extends from Dis. Shaft, N. 3° 30' E. 25 ft., and S. 3° 30' W. 1475 ft.

Crowned Queen vein extends from Dis. Shaft, N. 4° 51' W. 900 ft., and S. 4° 51' E. 578 ft.

Primrose vein extends from Dis. Cut, N. 0° 45' W. 475 ft., and S. 0° 45' E. 1025 ft.

* * * * *

EXPENDITURE OF FIVE HUNDRED DOLLARS.

I certify that the value of the labor and improvements upon this claim, placed thereon by the claimant and its grantors, is as follows:

ALBEMARLE:

Dis. Shaft No. 1, which brs. from N. C. E. mon. S. 4° E. 578 ft. Shaft 4x6 ft. 10 ft. deep.

Value \$100.00

ANACONDA:

Dis. Shaft No. 1, which brs. from N. C. E. mon. S. 8° 10' E. 535 ft. Shaft 4x6 ft. 10 ft. deep.

Value \$100.00

Tunnel No. 2, which brs. from cor. No. 4, S. 20° W. 585 ft. Course S. 20° W. for 25 ft., thence on vein, 125 ft.

Value \$1500.00

Survey No. 1856.

PLATA BELLE:

Dis. Shaft No. 1, which brs. from N. C. E. mon.
S. $10^{\circ} 45'$ E. 750 ft. Shaft 4x6 ft. 10 ft. deep.

Value \$100.00

Shaft No. 2, which brs. from N. C. E. mon.
S. $17^{\circ} 15'$ E. 825 ft. Shaft 4x6 ft. 10 ft. deep.

Value \$100.00

EMPIRE:

Dis. Shaft No. 1, which brs. from N. C. E. mon.
S. $22^{\circ} 30'$ W. 600 ft. Shaft 4x6 ft. 10 ft. deep.

Value \$100.00

Shaft No. 2, which brs. from cor. No. 3, N. 22°
 $30'$ E. 670 ft. Shaft 4x6 ft. 12 ft. deep.

Value \$120.00

POLAR STAR:

Dis. Shaft No. 1, which brs. from N. C. E. mon.
S. $3^{\circ} 30'$ W. 25 ft. Shaft 4x6 ft. 10 ft. deep

Value \$100.00

Shaft No. 2, which brs. from N. C. E. mon.
S. $3^{\circ} 30'$ W. 350 ft. Shaft 4x6 ft. 10 ft. deep.

Value \$100.00

CROWNED QUEEN:

Dis. Shaft No. 1, which brs. from N. C. E.
mon. S. $4^{\circ} 51'$ E. 900 ft. Shaft 4x6 ft. 10 ft. deep

Value \$100.00

PRIMROSE:

Dis. Cut No. 1, which brs. from N. C. E. mon.
S. $0^{\circ} 45'$ E. 475 ft. Cut 6x15 ft. 12 ft. face.

Value \$100.00

Note:

It is the intention of the claimant to do the balance of the work necessary to patent this group of claims, in Tunnel No. 2, Anaconda, which is being driven constantly. Sufficient work will have been done when time for publication arrives.

Survey No. 1856.

INSTRUMENT.

This survey was made with a Gurley Light Mountain Solar Transit. The courses were deflected from the true meridian by direct solar observations. The distances were measured with a 75 ft. steel tape, and a 100 ft. steel chain.

Prescott, Ariz.

Oct 29th 1903.A handwritten signature in cursive script, reading "J. J. Fisher", written over a horizontal dashed line.

U. S. D. M. S.

S

Survey No. 1856.

U. S. L. M. No. 1856, P. G. D.

There being no corner of the Public Survey or U. S. L. M. within two miles of Survey No. 1856, I established a monument on a high point, near the junction of Poland Creek and Horse Thief Cănon, visible for long distances in all directions.

Cut a x on a granite rock in place, marked U. S. L. M. No. 1856 P. G. D.

A mon. of stones 4 ft. on base and 5 ft. high, with a mesal stalk in centre brs. N. 35° E. 5.8 ft.

A x on a granite rock in place marked B. R. U. S. L. M. No. 1856 P. G. D. brs. S. 51° 15' W. 34.4 ft

A x on a granite rock in place marked B. R. U. S. L. M. No. 1856 P. G. D. brs. N. 56° 45' W. 28.7 ft.

Crown King Postoffice brs. West about two miles.

Horse Thief mountain brs. S. 9° 40' E. about three miles.

Johnston's Needle brs. S. 55° E. about 1000 ft.

Prescott A. T.

Sept. 29. 1903.

J. J. Fisher

U. S. D. M. S.

FINAL OATHS FOR SURVEYS.

LIST OF NAMES.

A list of the names of the individuals employed by J. J. Fisher
 United States Deputy Mineral Surveyor, to assist in running, measuring, and marking the lines
 corners and boundaries described in the foregoing field notes of the survey of the mining claim
 of Empire Crown King Gold Mining Co.
 known as the Albermarl, Anaconda, Platte Belle, Platte Star, Empire, Primrose &
 Crowned Queen
 and showing the respective capacities in which they acted.

- Chas. Battye , Chairman.
- W. S. Campbell , Chairman.
- W. S. Campbell , Axman.
- Chas. Battye , Flagman.

FINAL OATHS OF ASSISTANTS.

We, Chas. Battye
 and W. S. Campbell
Fisher , do solemnly swear that we assisted J. J.
 , United States Deputy Mineral Surveyor, in marking the corners and
 surveying the boundaries of the mining claim of Empire Crown King
Gold Mining Co.

..... , known as the Albermarl, Anaconda,
Platte Belle, Platte Star, Empire, Primrose & Crowned Queen , represented
 in the foregoing field notes as having been surveyed by said deputy mineral surveyor and under
 his direction; and that said survey has been in all respects, to the best of our knowledge and
 belief, faithfully and correctly executed, and the corner and boundary monuments established
 according to law and the instructions furnished by the United States Surveyor-General for
Arizona

- Chas. Battye , Chairman.
- W. S. Campbell , Chairman.
- W. S. Campbell , Axman .
- Chas. Battye , Flagman.

Subscribed and sworn to by the above-named persons before me

My commission expires this 15th day of Sept. , 1903
 May 10 1904

J. J. Fisher
 Notary Public

(4-686.)

FINAL OATH OF U. S. DEPUTY MINERAL SURVEYOR

I, J. J. Fisher, U. S. Deputy Mineral Surveyor, do solemnly swear that, in pursuance of instructions received from the United States Surveyor General for Arizona, dated September 21, 1903, I have, in strict conformity to the laws of the United States, the official regulations and instructions thereunder, and the instructions of said Surveyor General, faithfully and correctly executed the survey of the Mining Claim of Empire Crown King Gold Mining Company.
 Known as to Plata Belle, Araconda, ^{Potau Blau} known as the Albermarle, Empire, Crowned Sun & Prometheus,
 situate in Pine Grove Mining District,
Yavapai County, Arizona, in Section _____, Township No. _____, Range No. _____, and designated as Survey No. 1856, as represented in the foregoing field notes, which accurately show the boundaries of said mining claim as distinctly marked by monuments on the ground, and described in the attached copy of the location certificate, which was received by me from the Surveyor General with said instructions, and that all the corners of said survey have been established and perpetuated in strict accordance with the law, official regulations and instructions thereunder; and I do further solemnly swear that the foregoing are the true and original field notes of said survey and my report therein, and that the labor expended and improvements made upon said mining claim by claimant or its grantors are as therein fully stated, and that the character, extent, location and itemized value thereof are specified therein with particularity and full detail, and that no portion of said labor or improvements so credited to this claim has been included in the estimate of expenditures upon any other claim.

J. J. Fisher
 U. S. Deputy Mineral Surveyor.

Subscribed and sworn to by the said J. J. Fisher
 U. S. Deputy Mineral Surveyor, before me La Notary Public,
 this 30th
 day of October 1903.

My commission expires
 June 24th, 1907.

Allen Hill
 Notary Public

NOTICE OF MINING LOCATION. LODE CLAIM.

TO ALL WHOM IT MAY CONCERN:

This mining claim, the name of which is the Plata Belle Mining Claim, situate on lands belonging to the United States of America, and in which there are valuable mineral deposits, was entered upon and located for the purpose of exploration and purchase by

W H Kelly Frank Johnston and

the undersigned, on the 13 day of April 1903

The length of this claim is 1500 feet and WE claim 750 feet

[We or I.]

in a northerly direction, and 750 feet in a southerly direction from the center of the discovery shaft, at which this notice is posted, lengthwise of the claim, together with three hundred (300) feet in width of the surface grounds, on each side of the center of said vein. The general course of the lode deposit and premises is from the northerly to the southerly.

The claim is situated and located in the pine Grove Mining District, in Yavapai County, in the Territory of Arizona, about 3 miles

in a Easterly direction from The crowned King Mill in horse thief creek

The surface boundaries of the claim are marked upon the ground as follows: Beginning at a monument of stones at a point in an northerly direction 750 feet from the discovery shaft (at which this notice is posted), being in the center of the north end line of said claim; thence easterly 300 feet to a monument of stones, being the northeast corner of said claim; thence southerly 1500 feet to a monument of stones, being at the southeast corner of said claim; thence westerly 300 feet to a monument of stones at the center of the south end of said claim; thence westerly 300 feet to a monument of stones, being at the southwest corner of said claim; thence northerly 1500 feet to a monument of stones, being the northwest corner of said claim; thence easterly 300 feet to the place of beginning.

All done under the provisions of Chapter Six, of Title XXXII, of the Revised Statutes of the United States, and of an Act of the General Assembly of Arizona, entitled "An Act Concerning Mines," approved March 20th, 1895, and amended March 2d, 1899, and March 16th, 1901.

Dated and posted on the ground this 13 day of April 1903

witness Mc Patrick
Mat Moss

Frank Johnston and
W H Kelly Locators

Indexed 222

Indexed
"Plata Belle"

Frank Johnson

Pine Grove District

Dated April 13th 1903

RECORDED AT REQUEST OF

Frank Johnston
May 7 A.D., 1903

At 9:00 o'clock, A.M.

In Book 67 of Mines

Pages 503

Records of Yavapai County, Arizona

J. Farley
Recorder

By M. A. Lawler Deputy
Recorder

Between End Monuments—Northerly and Southerly Vein.

NOTICE OF MINING LOCATION. LODE CLAIM.

TO ALL WHOM IT MAY CONCERN:

This mining claim, the name of which is the Adnaconda Mining Claim, situate on lands belonging to the United States of America, and in which there are valuable mineral deposits, was entered upon and located for the purpose of exploration and purchase by

Frank Johnston and W. H. Kelly

the undersigned, on the 10 day of April 1903

The length of this claim is 1500 feet and we claim 300 feet [We or I.]

in a northerly direction, and 1200 feet in a southerly direction from the center of the discovery shaft, at which this notice is posted, lengthwise of the claim, together with three hundred (300) feet in width of the surface grounds, on each side of the center of said vein. The general course of the lode deposit and premises is from the northerly to the southerly.

The claim is situated and located in the Pine Grove Mining District, in Yavapai County, in the Territory of Arizona, about 3 miles

in a Easterly direction from The assumed King Tunnel, in what is known as Horse Thief Gulch

The surface boundaries of the claim are marked upon the ground as follows: Beginning at a monument of stones at a point in an northerly direction 300 feet from the discovery shaft (at which this notice is posted), being in the center of the north end line of said claim; thence easterly 300 feet to a monument of stones, being the northeast corner of said claim; thence southerly 1500 feet to a monument of stones, being at the southeast corner of said claim; thence westerly 300 feet to a monument of stones at the center of the south end of said claim; thence westerly 300 feet to a monument of stones, being at the southwest corner of said claim; thence northerly 1500 feet to a monument of stones, being the northwest corner of said claim; thence easterly 300 feet to the place of beginning.

All done under the provisions of Chapter Six, of Title XXXII, of the Revised Statutes of the United States, and of an Act of the General Assembly of Arizona, entitled "An Act Concerning Mines," approved March 20th, 1895, and amended March 2d, 1899, and March 16th, 1901.

Dated and posted on the ground this 10 day of April 1903

Witness Mr. Patrick
Mat Moss

Frank Johnston
W. H. Kelly Locators

Indexed 2223

Indexed

Anacorda

Frank Johnson et al

Pine Grove District

Dated April 10th 1903

RECORDED AT REQUEST OF

Frank Johnston

May 7 A.M. 1903

at 9:00 o'clock A.M.

In Book 67 of Mines

Page 504

Records of Yavapai County, Arizona

P. J. Farley
Recorder

By M. A. Fowler Deputy
Recorder

Notice of Location.

Know All Men by These Presents,

That *W.E.* the undersigned, have this day located fifteen hundred (1500) linear feet of this vein or lode, bearing precious metals, with all dips, spurs, angles and variations, with surface ground three hundred (300) feet on each side of the center of vein, with all mineral deposits contained therein, and all timber growing within the limits of said claim, and all water and water privileges thereon or appurtenant thereto, under and according to the provisions of the Mining Laws of the United States, under which it is located.

This claim commences at this Monument and Notice placed upon the ledge, and runs fifteen hundred (1500) feet in a southerly direction along the ledge, from discovery shaft.

The exterior boundaries are as follows, viz: Commencing at this monument and notice and running three hundred (300) feet in an easterly direction to monument of stone at N. E. corner of claim; thence in a southerly direction parallel with the ledge fifteen hundred (1500) feet to monument at S. E. corner of claim; thence at right angles across the ledge, in a westerly direction six hundred (600) feet to monument at S. W. corner of claim; thence parallel with the lode in a northerly direction fifteen hundred (1500) feet to monument at N. W. corner of claim; thence at right angles across the ledge in an easterly direction three hundred (300) feet to monument upon the ledge and place of beginning.

This ledge may be more generally described as situated *in Pine Grove Mining Dist Co of Yavapai and Territory of Arizona about 3 miles in an easterly direction from the Crowned King mill and about 3/4 mile south of Johnstons Needle in Horse Thief Gulch*

in *Pine Grove* Mining District, *Yavapai* County, Arizona Territory, and shall be known as the *Polar Star* Mining Claim.

DATED ON THE GROUND this *6* day of *May* 19*03*

Witness

J. Ke Patrick

Locators *T. A. Johnston & W. H. Kelly*

3091
Index ~~Indexed~~
Polar ~~Indexed~~ Compared.

W. H. Kelly et al

Pine Grove
District

Recorded at Request of

Geo F Shurtliff

July 2nd A. D. 1903

At 4³⁵ o'clock P. M.

In Book #7 of Mines

Pages 335

Records of Yavapai County, Arizona

P. J. Farley

County Recorder

By H. M. Dotson Deputy

29

W. H. Kelly
Crown King

Compared.

NOTICE OF MINING LOCATION. LODE CLAIM.

TO ALL WHOM IT MAY CONCERN:

This mining claim, the name of which is the Albermarle Mining Claim, situate on lands belonging to the United States of America, and in which there are valuable mineral deposits, was entered upon and located for the purpose of exploration and purchase by

Frank Johnston and W. H. Kelly

the undersigned, on the 11 day of April 1903

The length of this claim is 1500 feet and NE claim 950 feet [We or I.]

in a northerly direction, and 600 feet in a southerly direction from the center of the discovery shaft, at which this notice is posted, lengthwise of the claim, together with three hundred (300) feet in width of the surface grounds, on each side of the center of said vein. The general course of the lode deposit and premises is from the northerly to the southerly.

The claim is situated and located in the Jaine Grove Mining District, in Yavapai County, in the Territory of Arizona, about 3 miles

in a Easterly direction from The Crowned King Mill and in what is known as Horse Thief Gulch

The surface boundaries of the claim are marked upon the ground as follows: Beginning at a monument of stones at a point in an northerly direction Nine hundred 900 feet from the discovery shaft (at which this notice is posted), being in the center of the north end line of said claim; thence easterly 300 feet to a monument of stones, being the northeast corner of said claim; thence southerly 1500 feet to a monument of stones, being at the southeast corner of said claim; thence westerly 300 feet to a monument of stones at the center of the south end of said claim; thence westerly 300 feet to a monument of stones, being at the southwest corner of said claim; thence northerly 1500 feet to a monument of stones, being the northwest corner of said claim; thence easterly 300 feet to the place of beginning.

All done under the provisions of Chapter Six, of Title XXXII, of the Revised Statutes of the United States, and of an Act of the General Assembly of Arizona, entitled "An Act Concerning Mines," approved March 20th, 1895, and amended March 2d, 1899, and March 16th, 1901.

Dated and posted on the ground this 11 day of April 1903

Witness, H. Patrick
Mat Moss

Frank Johnston
W. H. Kelly Locators

Indexed 22 21
Indexed

Albermarle

Declaratory

Frank Johnson et al

Pine Grove District

Dated April 11th
1903

RECORDED AT THE REQUEST OF

Frank Johnston

May 7 A.D. 1903

At 9:00 o'clock A. M.

In Book 67 of Mines

Page 502

Records of Yancey County, N. C.

J. Farley

W. A. Lawler

Deputy
Recorder

NOTICE OF MINING LOCATION. LODE CLAIM.

TO ALL WHOM IT MAY CONCERN:

This mining claim, the name of which is the Empire
Mining Claim, situate on lands belonging to the United States of America, and in which there are valuable mineral deposits, was entered upon and located for the purpose of exploration and purchase by

J. A. Johnston and Wm. McKelly

the undersigned, on the 14th day of July 1903

The length of this claim is 1500 feet
and we claim 600 feet
[We or I.] 900 feet

in a northerly direction, and 900 feet
in a southerly direction from the center of the discovery shaft, at which this notice is posted, lengthwise of the claim, together with three hundred (300) feet in width of the surface grounds, on each side of the center of said vein. The general course of the lode deposit and premises is from the northerly to the southerly.

The claim is situated and located in the Pine Grove Mining District, in Yavapai County, in the Territory of Arizona, about 3 miles

in a westerly direction from Brown King Mine and about 3/4 the mile southerly from Johnston's Needle in Horse Thief Canyon

The surface boundaries of the claim are marked upon the ground as follows: Beginning at a monument of stones at a point in an northerly direction 600 feet from the discovery shaft (at which this notice is posted), being in the center of the north end line of said claim; thence easterly 300 feet to a monument of stones, being the northeast corner of said claim; thence southerly 1500 feet to a monument of stones, being at the southeast corner of said claim; thence westerly 300 feet to a monument of stones at the center of the south end of said claim; thence westerly 300 feet to a monument of stones, being at the southwest corner of said claim; thence northerly 1500 feet to a monument of stones, being the northwest corner of said claim; thence easterly 300 feet to the place of beginning.

All done under the provisions of Chapter Six, of Title XXXII, of the Revised Statutes of the United States, and of an Act of the General Assembly of Arizona, entitled "An Act Concerning Mines," approved March 20th, 1895, and amended March 2d, 1899, and March 16th, 1901.

Dated and posted on the ground this 14th day of July 1903

J. A. Johnston
Wm. McKelly

Indexed
3395
Empire

33

J. A. Johnston
and W. H. Kelly.

Pine Grove District

Dated July 14 - 1903.

Recorded at Request of

Geo. F. Shurtliff

Aug. 3 A. D. 1903

At 10:30 o'clock A. M.

In Book 69 of Mines

Page 221

In and for Pinal County, Arizona

P. J. Farley
By M. Fowler
Recorder

NOTICE OF MINING LOCATION. LODE CLAIM.

TO ALL WHOM IT MAY CONCERN:

This mining claim, the name of which is the Crowned Queen Mining Claim, situate on lands belonging to the United States of America, and in which there are valuable mineral deposits, was entered upon and located for the purpose of exploration and purchase by

Frank Johnston &
Isaac Patuck

the undersigned, on the 26 day of April 1903

The length of this claim is fifteen hundred 1500 feet
and We claim nine hundred 900 feet
[We or I.]
in a northerly direction, and six hundred 600 feet

in a southerly direction from the center of the discovery shaft, at which this notice is posted, lengthwise of the claim, together with three hundred (300) feet in width of the surface grounds, on each side of the center of said vein. The general course of the lode deposit and premises is from the northerly to the southerly.

The claim is situated and located in the Pine Grove Mining District, in Yavapai County, in the Territory of Arizona, about 3 1/2 miles in

in a South easterly direction from The crowned King mill on The West fork of Horse Thief Gulch 1 1/2 mile South of Johnstons Needle

The surface boundaries of the claim are marked upon the ground as follows: Beginning at a monument of stones at a point in an northerly direction Nine hundred feet from the discovery shaft (at which this notice is posted), being in the center of the north end line of said claim; thence easterly 300 feet to a monument of stones, being the northeast corner of said claim; thence southerly 1500 feet to a monument of stones, being at the southeast corner of said claim; thence westerly 300 feet to a monument of stones at the center of the south end of said claim; thence westerly 300 feet to a monument of stones, being at the southwest corner of said claim; thence northerly 1500 feet to a monument of stones, being the northwest corner of said claim; thence easterly 300 feet to the place of beginning.

All done under the provisions of Chapter Six, of Title XXXII, of the Revised Statutes of the United States, and of an Act of the General Assembly of Arizona, entitled "An Act Concerning Mines," approved March 20th, 1895, and amended March 2d, 1899, and March 16th, 1901.

Dated and posted on the ground this 26 day of April 1903

Witness
Lute Abel.

Locators Frank Johnston
Isaac Patuck

Indexed. 2572
Compared

Account of
Frank Johnston
vs Isaac Patrick

Pinckney Grove District

Dated April 26-1903

RECORDED AT REQUEST OF

J. A. Johnson

May 23 A.D., 1903

at 9:00 o'clock A.M.

in Book 67 of Minutes

Pages 568

Records of Yamacraw County, Ala.

J. J. Farley

By M. A. Davolent

Recorder

NOTICE OF MINING LOCATION. LODE CLAIM.

TO ALL WHOM IT MAY CONCERN:

This mining claim, the name of which is the *Primrose* Mining Claim, situate on lands belonging to the United States of America, and in which there are valuable mineral deposits, was entered upon and located for the purpose of exploration and purchase by

Frank Johnston & Isaac Patrick

the undersigned, on the *26* day of *April* 190*3*

The length of this claim is *fifteen hundred 1500* feet and *WE* claim *seven hundred and fifty 750* feet in a northerly direction, and *seven hundred and fifty 750* feet in a southerly direction from the center of the discovery shaft, at which this notice is posted, lengthwise of the claim, together with three hundred (300) feet in width of the surface grounds, on each side of the center of said vein. The general course of the lode deposit and premises is from the northerly to the southerly.

The claim is situated and located in the *Pine Grove* Mining District, in Yavapai County, in the Territory of Arizona, about *3 1/2 miles* in a *South East* direction from *The crowned King mill on the West fork of Horse Thief Gulch and 1 1/2 miles south of Johnston's Needle*

The surface boundaries of the claim are marked upon the ground as follows: Beginning at a monument of stones at a point in an northerly direction *750* feet from the discovery shaft (at which this notice is posted), being in the center of the north end line of said claim; thence easterly 300 feet to a monument of stones, being the northeast corner of said claim; thence southerly 1500 feet to a monument of stones, being at the southeast corner of said claim; thence westerly 300 feet to a monument of stones at the center of the south end of said claim; thence westerly 300 feet to a monument of stones, being at the southwest corner of said claim; thence northerly 1500 feet to a monument of stones, being the northwest corner of said claim; thence easterly 300 feet to the place of beginning.

All done under the provisions of Chapter Six, of Title XXXII, of the Revised Statutes of the United States, and of an Act of the General Assembly of Arizona, entitled "An Act Concerning Mines," approved March 20th, 1895, and amended March 2d, 1899, and March 16th, 1901.

Dated and posted on the ground this *26* day of *April* 190*3*

Witness

Lute Abel.

Locators Frank Johnston & Isaac Patrick

Indexed 25730
Indexed & Compared.
Primmer

Frank Johnston 3rd
Isaac Patrick

Pine Grove District

Dated April 26-1903

RECORDED AT REQUEST OF

J. U. Johnson
May 23 1903

At 9:00 a. m.

In Book 67 of Mines

Pages 569

Records of Waseca County, Minn.

J. Farley
By W. A. Lawler

4-687.

SURVEYOR-GENERAL'S CERTIFICATE OF APPROVAL OF FIELD
NOTES AND SURVEY OF MINING CLAIM.

Department of the Interior.

Office of U. S. Surveyor-General,

Phoenix, Arizona

Feb. 12" 190*4*

I, U. S. Surveyor-General for..... Arizona

do hereby certify that the foregoing and hereto attached Field Notes and Return of the Survey of the
Mining Claim of..... Empire Crown King Gold Mining Company

....., known as the
Plata Belle, Anaconda, Polar Star, Albermarle, Empire, Crown Queen, Primrose
situate in..... Pine Grove. mining district,

Yavapai County, Arizona

in Section approx....., Township No. 10 N....., Range No. 1 W.....

(unsurveyed)....., designated as Survey No. 1356.....

executed by..... J. J. Fisher....., U. S. Deputy Mineral
Surveyor, Sept 11-15....., 190*3* under my instructions dated

September 2nd....., 190*3*, have been critically examined and the necessary cor-
rections and explanations made, and the said Field Notes and Return, and the Survey they describe,
are hereby approved. A true copy of the copy of the location certificate filed by the applicant. for
survey is included in the field notes.

Frank A. Ingalls

U. S. Surveyor-General for Arizona.

YAVAPAI COUNTY. A.T.

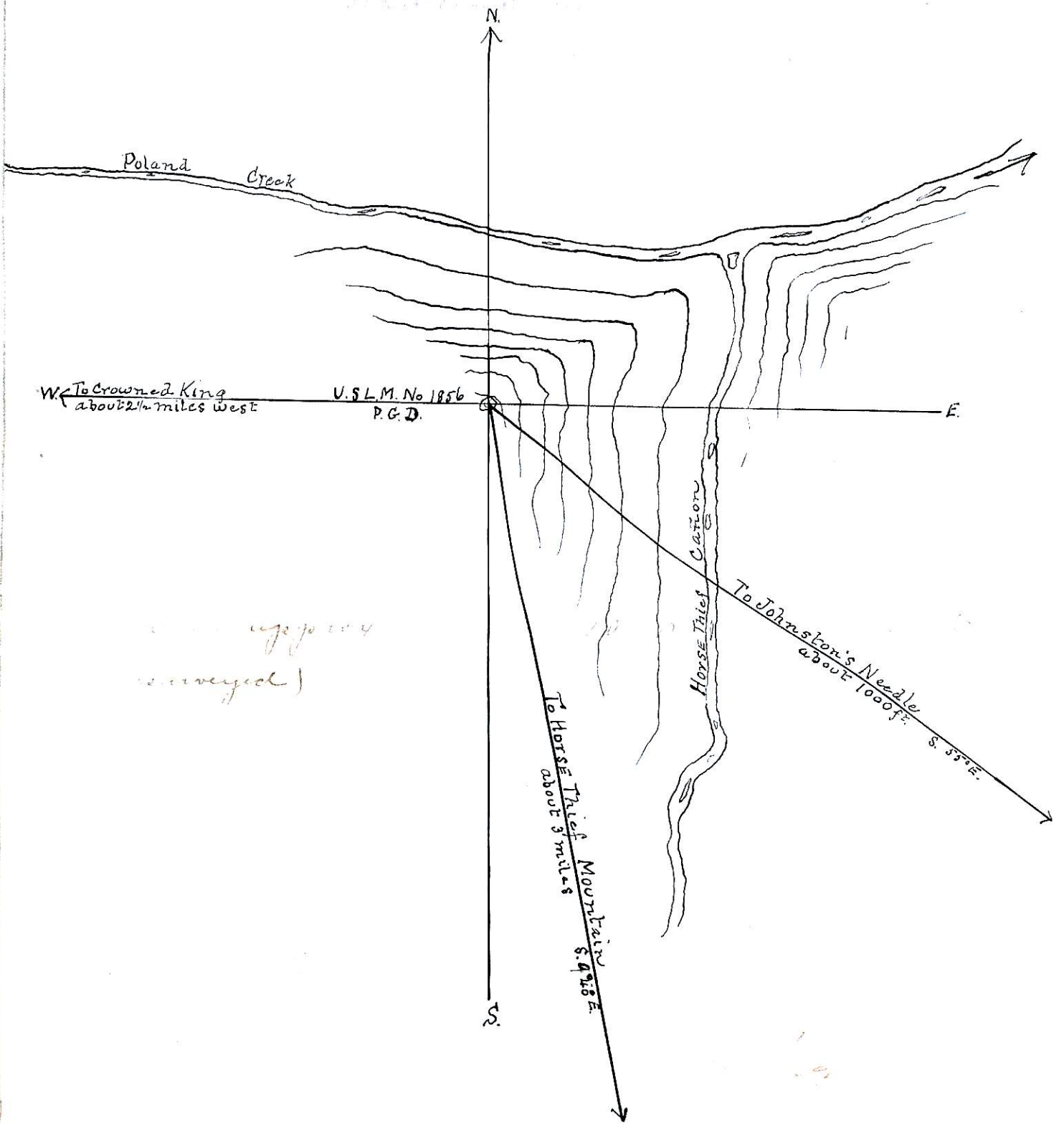

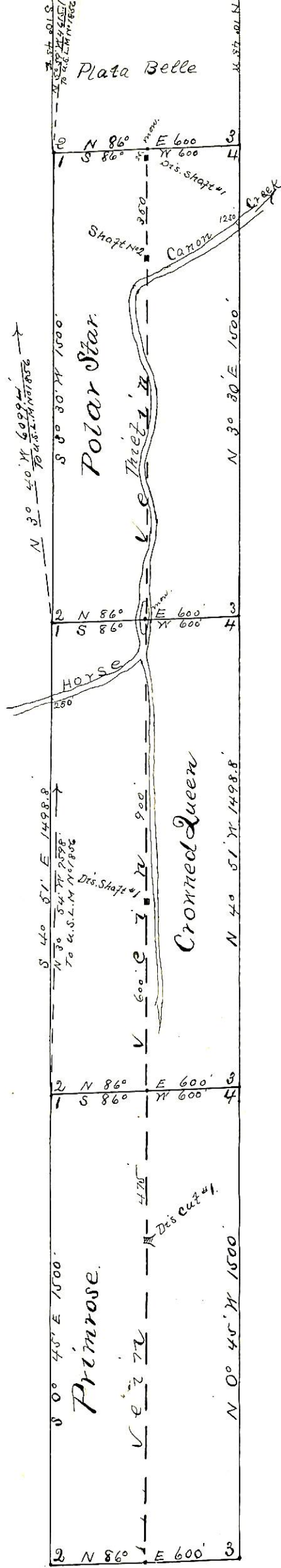

Surveyed Sept 15-1903
 by J. J. Fisher
 U. S. D. M. S.

Survey No 1856
 Prescott Land District
 Sheet "A"

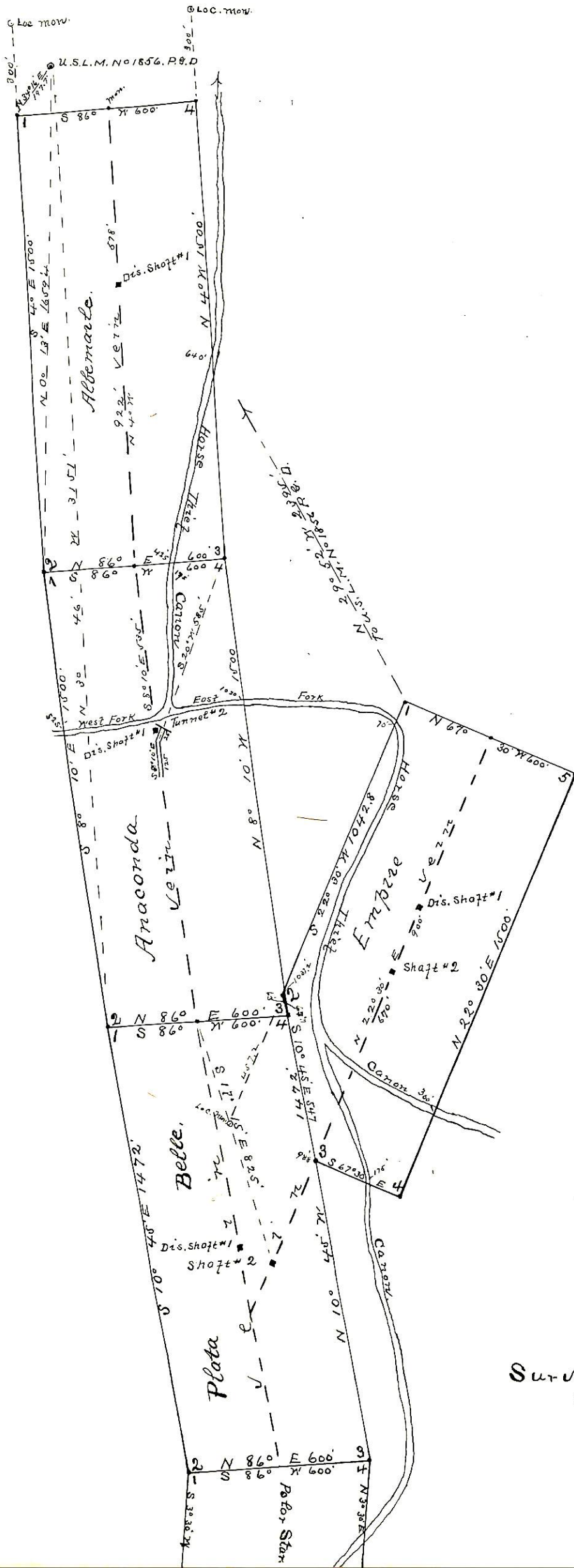

Surveyed Sep. 11-15, 1903
 by J. J. Fisher
 U. S. D. M. S.

UNITED STATES DEPARTMENT OF THE INTERIOR 9605 (956)
BUREAU OF LAND MANAGEMENT M.S. 1856
ARIZONA STATE OFFICE

NOTICE OF CANCELLATION OF MINERAL SURVEY

The Crowned Queen and Primrose lodes, Mineral Survey No. 1856, located in approx. sections 19 and 30, Township 10 North, Range 1 East (unsurveyed), Gila and Salt River Meridian, Arizona, are hereby canceled.

These claims have not been filed with the Arizona State Office, Bureau of Land Management, in accordance with Section 314, 90 STAT. 2769, (43 U.S.C. 1744).

These cancellations were necessitated to clear the record.

The Mineral Survey Plat should be noted as follows:

"Crowned Queen and Primrose lodes M.S. 1856, were canceled July 21, 2010, by memo 9605 (956) M.S. 1856, which is now a part of the original field notes."

July 21, 2010
Date

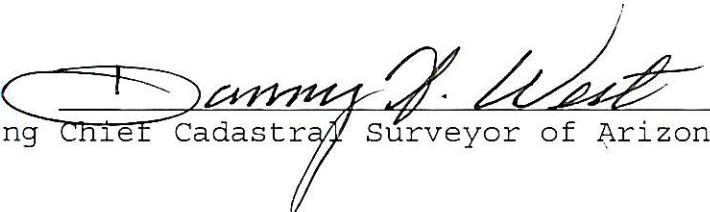
Acting Chief Cadastral Surveyor of Arizona