

**MS**

**0**

**1**

**8**

**6**

**0**

JUL 1-1904

(4-683.)

Mineral Survey No. 1860

Lot No. \_\_\_\_\_

Gila

Land District.

### FIELD NOTES

OF THE SURVEY OF THE MINING CLAIM OF

Jacob Kirnung

KNOWN AS THE

Early Morning and Eagle Eye  
Harvest

Mining District,

Cochise County, Arizona

Section approximately Township 23 S, Range 24 E Geo SRB 27

Surveyed under instructions dated 3rd Sept, 1903

by Geo. O. Clark  
U. S. Deputy Mineral Surveyor.

Claim located See circled, 1

Survey commenced June 2nd, 1904

Survey completed June 4th, 1904

o 6-100

Claimants Address:-

Buxton Cochise County Arizona

*check list & award  
7/2/04  
Arens et*

IMPROVEMENTS.

I certify that the value of the labor and improvements on this group, placed thereon by claimants or <sup>his</sup> their grantors is not less than \$500 for each location thereof, and that said improvements consist of:

EARLY MORNING.

No.1.	Discovery shaft 4x6x10 ft. brs.from Cor.No.1 N. 78° E. 710 ft., Value	\$100.00
No.2	Shaft 4x6x10 ft. brs.from Cor.No.1 N.65° E.890 ft., Value	100.00
No.3	Shaft 4x6x8 ft. brs.from Cor.No.1 N.54° E.610 ft., Value	80.00
No.4	Shaft 4½x7x10 ft. brs.from same point N. 82° 25' E 630 ft., Value	110.00
No.5	Shaft 5x6x10 ft. brs. from same point N.89°45' E. 640 ft., Value	<u>110.00</u>
	Total improvements on Early Morning	\$500.00

EAGLE EYE.

No.1	Discovery shaft 5x10x10 ft brs from a point N. 41° 51' W. 116 ft from Cor.No.2 N 16°20'E. 440 ft., Value	\$150.00
No.2	Shaft 8x7x8 ft. brs from same point N. 17° 55' E. 460 ft., Value	120.00
No.3	Shaft 4x6x6 ft. brs.from same point N. 06° 30' E. 470 ft., Value	50.00
No.4	Shaft 6x6x10 ft. brs.from same point N. 04° 10' E. 530 ft., Value	100.00
No.5	Shaft 7x10x10ft. brs. from same point N.16° 30' W.560 ft., Value	<u>100.00</u>
	Total improvements Eagle Eye	<u>520.00</u>
	Total Improvements on group	\$1020.00

*Geo. O. Allen*  
U.S. Dep. Mineral Surveyor.

Bisbee, Arizona,  
November 22, 1904.

Affidavit of Five Hundred Dollars Improvements.

We, Peter Chiado, and Joe Barch

of lawful age, being first duly sworn according to law, depose and say: That we are acquainted with the Early Morning and Eagle Eye mining claim, situate in Warren Mining district, Cochise County, Arizona Territory, for which Jacob Pinning

has made application for survey prior to application for patent under the provisions of the Act of Congress, approved May 10, 1872; and that the labor done and improvements made thereon by the applicant and his grantor exceed Five Hundred Dollars in value, for each location thereof and further that we are not personally interested in said mine.

Peter Chiado

Joe Barch

TERRITORY OF ARIZONA, }  
County of Cochise } ss:

Sworn to and subscribed before me, this 22<sup>nd</sup>

day of November, 1904



Coro Edmund  
NOTARY PUBLIC  
Qualified for the County of Cochise, Territory of Arizona,  
My Commission Expires March 21, 1908.

# Certificate of U. S. Surveyor General

AS TO

EXPENDITURES REPORTED AFTER RETURN OF SURVEY OF MINING CLAIM.

I, U. S. Surveyor General for Dist. of Arizona,  
do hereby certify that Five Hundred Dollars' worth of labor has been expended on  
improvements made by claimant or his grantors, upon the mining claim of  
Jacob Pirrung

known as the Early Morning and Eagle Eye,  
situate in Warren mining district,  
Cochise County, Arizona,  
in Section \_\_\_\_\_, Township No. \_\_\_\_\_, Range No. \_\_\_\_\_;  
that said improvements consist of 10 shafts, total value \$1020.00

\_\_\_\_\_, and that no portion of said labor or improvements has been  
included in the estimate of expenditures upon any other claim. A copy of the report of  
Geo. C. Clark, U. S. Deputy Mineral Surveyor, dated  
Nov. 22, 1904, 18 \_\_\_\_\_, is hereto attached.



U. S. Surveyor General for Arizona

Office of U. S. Surveyor General,

Phoenix, Arizona,

Nov. 28, 1904, 18 \_\_\_\_\_

# PRELIMINARY OATHS OF ASSISTANTS IN SURVEY OF MINING CLAIM.

WE, Frank Rafath and Peter Chiado, do solemnly swear that we will well and faithfully execute the duties of chain carriers; that we will level the chain upon even and uneven ground and plumb the tally-pins, either by sticking or dropping the same; that we will report the true distance to all notable objects, and the true length of all lines that we assist in measuring, to the best of our skill and ability, and in accordance with instructions given us, in the survey of the Mining Claim of Jacob Pinnung

, known as the Early Morning and Eagle Eye situate in Warren mining district,

Cochise County, Arizona in Section approx Township No. 235, Range No. 24 E of G & S R B & M

Frank Rafath, Chainman.  
Peter Chiado, Chainman.

Subscribed and sworn to by the above-named persons before me this 1st day of June, 1890  
Lena E Smith

I, \_\_\_\_\_, do solemnly swear that I will well and truly perform the duties of axeman, in the establishment of corners and other duties, according to instructions given me and to the best of my skill and ability, in the survey of the Mining Claim of \_\_\_\_\_

known as the \_\_\_\_\_, more fully described in the preceding affidavit.  
\_\_\_\_\_, Axeman.

Subscribed and sworn to by the said \_\_\_\_\_ before me this \_\_\_\_\_ day of \_\_\_\_\_, 18 \_\_\_\_\_

I, \_\_\_\_\_, do solemnly swear that I will well and truly perform the duties of flagman, in the establishment of corners and other duties, according to instructions given me and to the best of my skill and ability, in the survey of the Mining Claim of \_\_\_\_\_

known as the \_\_\_\_\_, more fully described in the preceding affidavit.  
\_\_\_\_\_, Flagman.

Subscribed and sworn to by the said \_\_\_\_\_ before me this \_\_\_\_\_ day of \_\_\_\_\_, 18 \_\_\_\_\_

Beginning at Cor. No. 1, the NW. cor., identical with location and with Cor. No. 2 Jessey lode, Survey No. 1779, a pine post 4 ft. long 4 ins. sq. set 1 ft. in the ground in a mound of stones and scribed 1-1860 E.M.L., whence a pine post of same dimensions and scribed W. C. 1-1860 brs. N.  $49^{\circ} 33' E.$  50 ft., and a second post of same dimensions and scribing brs. S.  $49^{\circ} 33' W.$  50 ft. No other bearing monuments available. and U. S. M. M. No. 4. Warren Mining Distrat brs. N.  $48^{\circ} 38' W.$  9384 ft.

Thence S.  $41^{\circ} 51' E.$

300.0 along N. side line of Antelope lode unsurveyed to original location for S. end center;

594.5 same bearing to Cor. No. 2, the SW. cor., identical with location and with the SE. cor. of Antelope lode unsurveyed, a pine post 4 ft. long 4 ins. sq. set 1 ft. in the ground in a mound of stones and scribed 2-1860 E.M.L. whence a pine post of same dimensions and scribed W. C. 2-1860 brs. N.  $49^{\circ} 46' E.$  50 ft., and a pine post of same dimensions and scribing brs. S.  $49^{\circ} 46' W.$  50 ft. No other bearing monuments available.

Thence N.  $49^{\circ} 46' E.$

1500.0 to Cor. No. 3, the SE. cor., identical with location, a pine post 4 ft. long 4 ins. sq. set 1 ft. in the ground in a mound of stones and scribed 3-1860 E.M.L., whence a pine post of same dimensions and scribed W. C. 3-1860 brs. S.  $49^{\circ} 46' W.$  50 ft., and a pine post of same dimensions and scribing brs. N.  $49^{\circ} 46' E.$  50 ft. No other bearing monuments available.

Thence N.  $41^{\circ} 51' W.$

300.0 to original location for N. end center;

600.0 same bearing to Cor. No. 4 identical with location, being the NW. cor, and identical with Cor. No. 2 Eagle Eye lode of this survey and Cor. No. 3 Jessey lode Survey No. 1779 a pine post 4 ft. long 4 ins. sq. set 1 ft. in the ground in a mound of stones and scribed 2-4-1860 E.M.L.,

Survey No. 1860.  
Early Morning.(Con)

Feet

7

whence a pine post of same dimensions and scribed W.C.  
2-4-1860 brs. N.  $41^{\circ} 51'$  W. 50 ft., and a pine post of  
same dimensions and scribing brs. S.  $41^{\circ} 51'$  E. 50 ft.

Thence S.  $49^{\circ} 33'$  W.

1500.0 to Cor. No. 1, the place of beginning.

Ledge.

The presumed course of the vein on this claim is  
from the S. end center of location N.  $49^{\circ} 33'$  E. 1500 ft.

EAGLE EYE.

Beginning at Cor. No. 1, the NW. cor., identical  
with location and with Cors. No. 4, 3 and the SW. cor.  
respectively of Jessey lode, Survey No. 1779, Garfield  
lode, Survey No. 1871 and Bayonne lode unsurveyed, a pine  
post 4 ft. long 4 ins. sq. set 1 ft. in the ground in a  
mound of stones and scribed 1-1860 E.E.L., whence a pine  
post of same dimensions and scribed W. C. 1-1860 brs. N.  
 $41^{\circ} 51'$  W. 50 ft., and a pine post of same dimensions  
and scribing brs. S.  $41^{\circ} 51'$  E. 50 ft., and U. S. M. M.  
No. 4 Warren Mining District brs. N.  $58^{\circ} 26'$  W. 9135 ft.

Thence S.  $41^{\circ} 51'$  E.

300.0 to original location for S. end center;

600.0 same bearing to Cor. No. 2, the SW. cor., identical with  
location and with Cors. No. 3 and 4 respectively of Jessey  
lode, Survey No. 1779, and Early Morning lode of this  
survey, a pine post etc., and scribed 2-4-1860 E.E.L.,

Thence N.  $36^{\circ} 35'$  E.

814.6 to Cor. No. 3, the SE. cor., identical with location, a  
pine post 4 ft. long 4 ins. sq. set 1 ft. in the ground  
in a mound of stones and scribed 3-1860 E.E.L., whence  
a pine post of same dimensions and scribed W. C. 3-1860  
brs. N.  $41^{\circ} 51'$  W. 50 ft. and a second pine post of same  
dimensions and scribing brs. S.  $41^{\circ} 51'$  E. 50 ft.

Thence N.  $41^{\circ} 51'$  W.

300.0 along the S. side line of Nagasaki lode unsurveyed, to  
original location N. end center.



Feet

600.0 same bearing to Cor. No. 4, the NW. cor., identical with location and with the NW. cor., Cor. No. 5, Cor. No 3 and the SE. cor., respectively of Nagasaki lode unsurveyed, Muheim lode Survey No. 1795, Friday lode Survey No. 1795 and Bayonne lode unsurveyed, a pine post 4 ft. long 4 ins. sq. set 1 ft. in the ground in a mound of stones and scribed 4-1860 E.F.L., whence a pine post of same dimensions and scribed W. C. 4-1860 brs. N. 41° 51' W. 50 ft., and a pine post of same dimensions and scribing brs. S. 41° 51' E. 50 ft.

Thence S. 36° 35' W.

814.6 to Cor. No. 1, the place of beginning.

Ledge.

The presumed course of the vein on this claim is from the S. end center of location N. 36° 35' E. 814.6 ft.

IMPROVEMENTS.

I certify that the value of the labor and improvements on this group placed thereon by claimant or his grantors are as follows:

Early Morning:

No.1	Discovery Shaft 4 X 6 X 10 ft. brs. from Cor. No. 1 N. 78° E. 710 ft., Value	\$100.
No.2	Shaft 4 X 6 X 10 ft. brs. from Cor. No. 1 N. 63° E. 890 ft., Value	\$100.00
No.3	Shaft 4 X 6 X 8 ft. brs. from Cor. No. 1 N. 54° E. 610 ft., Value	<u>80!</u>
Total improvements on Early Morning lode		\$280.

Eagle Eye.

No.1	Discovery Shaft 5 X 10 X 10 ft., brs. from a point N. 41° 51' W. 116 ft. from Cor. No. 2, N. 16° 20' E. 440 ft., Value,	\$150.
No.2	Shaft 8 X 7 X 8 ft., brs. from same point N. 17° 55' E. 460 ft., Value	120.00
No.3	Shaft 4 X 6 X 6 ft. brs. from same point N. 6° 30' E. 470 ft., Value	50.00

Eagle Eye, (Con).	
No.4	Shaft 6 X 6 X 10 ft.brs. from same point N. 4° 10' E. 530 ft., Value <span style="float: right;">\$100.00</span>
No.5	Shaft 7 X 10 X 10 ft. brs. same point N. 16° 30' W. 560 ft., Value <span style="float: right;"><u>100.00</u></span>
Total improvements Eagle Eye <span style="float: right;"><u>\$520.00</u></span>	
Total improvements on group <span style="float: right;"><u>\$800.00</u></span>	
Area.	
Total and net area Early Morning lode <span style="float: right;">20.560 Acres</span>	
" " " " Eagle Eye <span style="float: right;"><u>10.992 "</u></span>	
Total and net area of group <span style="float: right;">31.552 Acres.</span>	
Adjoining Claims.	
North	Friday and Muheim lodes, Survey No. 1795, J.M.Muheim et al, owners. Nagasaki,lode, unsurveyed, Joseph M. Chisholm, owner.
East.	Lone Jack lode, unsurveyed, W. L. Snodderly, et al owners. Saturday lode, unsurveyed, Joseph M. Chisholm, et al owners.
West.	Antelope lode, unsurveyed, L. C. Shattuck, et al., owners. Jessey,lode, Survey No. 1779, I. W. Wallace owner, Garfield lode, Survey No. 1871, F. S. Douglas, et al, owners. Bayonne lode, unsurveyed, Joseph M. Chisholm owners
Location.	
These claims are located about two miles in an easterly direction from the City of Bisbee, in the Warren Min- ing District, Cochise County, Arizona, on unsurveyed lands, approximately in Township 23 S. Range 24 E. G & S.R.B.& M.	

## ENCLOSURE.

This survey was made with a Leitz Mountain and Mining transit. The bearings were deflected from the true meridian as determined by solar observation, checked by an observation on Polaris. The distances were measured with a 300 foot steel tape. Magnetic variation  $18^{\circ} 30'$  E.

*Geo. C. Clark*  
 U.S. Deputy Mineral Surveyor.

Hibbs, Arizona,

*June 28<sup>th</sup>* 1904.

- 1** DIRECTIONS.—1. Carry out the area in acres to three decimals, and all other calculations to two decimals only.  
 2. In balancing Lat. and Dep. do not obliterate or change the original figures:  
 Put the corrected figure or figures above in red ink. Do not change the footing of the original figures, but put below them the corrected footing in red ink.  
 The corrections for balancing fallings should be proportional to the lengths of the lines.  
 3. In calculations of fallings take result to nearest hundredth. In calculations of N. and S. areas drop all after second decimal. Deputies are cautioned not to use tables that do not give results exact to the decimal specified.

TABLING AND CALCULATIONS OF Earley Morning, SURVEY No. 1860

G-95

No	COURSE.	DISTANCE.	LATITUDES.		DEPARTURES.		DOUBLE M. D.	N. AREAS.	S. AREAS.
			NORTH.	SOUTH.	EAST.	WEST.			
1-2	S. 41° 51' E.	5945		44284	39664		39664		175648 06
2-3	N. 49° 46' E.	15001	96907		114513		193841	187845498	
3-4	N. 41° 51' W.	6000	44694			40031	268323	119924282	
4-1	S. 49° 33' W.	15000		97317		114146	114146		111083463

307769780128648269  
128648269  
 2) 179121511  
 43560 ) 89560755  
 ↓ 20560 Acres

*Eagle Eye.*

1-2	S. 41° 51' E.	6000		44694	40031		+ 40031		17891455
2-3	N. 36° 35' E	8146	65411		48549		+ 128611	84125741	
3-4	N. 41° 51' W.	6000	44694			40031	+ 137129	61288435	
4-1	S. 36° 35' W.	8146		65411		48549	+ 48549		31756386

145414176 49647841  
49647841  
 2) 95766335  
 43560 ) 47883167  
 ↓ 10999 Acres

# FINAL OATHS FOR SURVEYS.

## LIST OF NAMES.

A list of the names of the individuals employed by Geo. C. Clark  
 United States Deputy Mineral Surveyor, to assist in running, measuring, and marking the lines  
 corners and boundaries described in the foregoing field notes of the survey of the mining claim  
 of Jacob Young  
 known as the Early Morning and Eagle Eye  
 and showing the respective capacities in which they acted.

Frank Rafath, Chairman.

Peter Chiado, Chairman.

....., Axman.

....., Flagman.

## FINAL OATHS OF ASSISTANTS.

We, Frank Rafath  
 and Peter Chiado, do solemnly swear that we assisted  
Geo. C. Clark, United States Deputy Mineral Surveyor, in marking the corners and  
 surveying the boundaries of the mining claim of Jacob Young

....., known as the Early Morning  
and Eagle Eye, represented  
 in the foregoing field notes as having been surveyed by said deputy mineral surveyor and under  
 his direction; and that said survey has been in all respects, to the best of our knowledge and  
 belief, faithfully and correctly executed, and the corner and boundary monuments established  
 according to law and the instructions furnished by the United States Surveyor-General for  
Arizona.

Frank Rafath, Chairman.

Peter Chiado, Chairman.

....., Axman .

....., Flagman.

Subscribed and sworn to by the above-named persons before me  
 this 28<sup>th</sup> day of June, 1908  
Cora Ed Smith

NOTARY PUBLIC  
 In and for the County of Cochise, Arizona,  
 My Commission Expires March 21, 1908.

(4-686.)

FINAL OATH OF U. S. DEPUTY MINERAL SURVEYOR

I, Geo C Clark, U. S. Deputy Mineral Surveyor, do solemnly swear that, in pursuance of instructions received from the United States Surveyor General for Arizona, dated September 3rd 1903, I have, in strict conformity to the laws of the United States, the official regulations and instructions thereunder, and the instructions of said Surveyor General, faithfully and correctly executed the survey of the Mining Claim of Jacobe Perung, known as the Early Morning and Eagle Eye, situate in Navajo Mining District, Cochise County, Arizona, in Section approx, Township No. 23p, Range No. 24 E & S R Band M and designated as Survey No. 1860, as represented in the foregoing field notes, which accurately show the boundaries of said mining claim as distinctly marked by monuments on the ground, and described in the attached copy of the location certificate, which was received by me from the Surveyor General with said instructions, and that all the corners of said survey have been established and perpetuated in strict accordance with the law, official regulations and instructions thereunder; and I do further solemnly swear that the foregoing are the true and original field notes of said survey and my report therein, and that the labor expended and improvements made upon said mining claim by claimant or his grantors are as therein fully stated, and that the character, extent, location and itemized value thereof are specified therein with particularity and full detail, and that no portion of said labor or improvements so credited to this claim has been included in the estimate of expenditures upon any other claim.

Geo C Clark  
U. S. Deputy Mineral Surveyor.

Subscribed and sworn to by the said Geo C Clark

U. S. Deputy Mineral Surveyor, before me  
this 28th  
day of June 1904

Cora E Smith

NOTARY PUBLIC  
in and for the County of Cochise, Territory of Arizona,  
my Commission expires March 21, 1906.

# Notice of Mining Location

## LODE CLAIM

To All Whom it May Concern:

This Mining Claim, the name of which is the EAGLE EYE Mining Claim, situate on lands belonging to the United States of America, and in which there are valuable mineral deposits, was entered upon and located for the purposes of exploration and purchase by the undersigned

(Locator must insert either "a citizen of the United States," or, "who has declared his intention to become a citizen of the United States.")

the undersigned, on the 16 day of January 1903

The length of this claim is 1500 feet, and claim about 750 feet, in a Northerly direction and about 750

feet in a Southerly direction from the center of the discovery shaft, at which this notice is posted, lengthwise of the claim, together with 300 feet in width of the surface grounds, on each

side of the center of said claim. The general course of the lode deposit and premises is from the N to the S

The claim is situated and located in the Warren Mining District, in Cochise County, in the Territory of Arizona, about 700 yards in a S. W. direction from C. C. Shaft

The surface boundaries of the claim are marked upon the ground as follows: Beginning at

at a point in a Northerly direction about 750 feet from the discovery shaft (at which this notice is posted), being in the center of the North end line of said claim; thence 300 feet to a monument, being the N. W. corner of said claim; thence 1500 feet to a monument, being at the S. W. corner of said claim; thence 300 feet to a monument at the center of the South end of said claim; thence 300 feet to a monument, being at the S. E. corner of said claim; thence 1500 feet to a monument of stones at the N. E. corner of said claim; thence 300 feet to the place of beginning.

All done under the provisions of Chapter Six, of Title XXXII, of the Revised Statutes of the United States, and of an Act of the General Assembly of Arizona, entitled "An Act to Revise and Codify the Laws of the Territory of Arizona," approved March 16, 1901.

Dated and posted on the ground this 16 day of January 1903

Jacob Pirrung.

FILED and recorded at request of Jacob Pirrung April 7th, A. D. 1903 at 9 A. M. in Book 21, Record of Mines, at Pages 334-5.





# Notice of Mining Location

16

## LODE CLAIM

### To All Whom it May Concern:

This Mining Claim, the name of which is the Early Morning Mining Claim, situate on lands belonging to the United States of America, and in which there are valuable mineral deposits, was entered upon and located for the purposes of exploration and purchase by Jacob Pirrung

(Locator must insert either "a citizen of the United States," or, "who has declared his intention to become a citizen of the United States.")

the undersigned, on the 16 day of January 1903

The length of this claim is 1500 feet, and I claim 600 feet,

in a Southerly direction and 900 feet in a Northerly direction from

the center of the discovery shaft, at which this notice is posted, lengthwise of the claim, together with 300 feet in width of the surface grounds, on each

side of the center of said claim. The general course of the lode deposit and premises is from the N to the S

The claim is situated and located in the Warren Mining District, in Cochise County, in the Territory of Arizona, about 1500 in a N. E. direction from C. C. Shaft

The surface boundaries of the claim are marked upon the ground as follows: Beginning at

at a point ~~in a~~ Southerly direction about 600 feet from the discovery shaft (at which this notice is posted), being in the center of the South end line of said claim; thence 300 feet to a Monument

, being the S. E. corner of said claim; thence 1500 feet to a monument, being at the

N. E. corner of said claim; thence 300 feet to a monument at the center of the North end of said claim;

thence 300 feet to a monument, being at the N. W. corner of said claim; thence 1500

feet to a monument at the S. W. corner of said claim; thence 300 feet to the place of beginning.

All done under the provisions of Chapter Six, of Title XXXII, of the Revised Statutes of the United States, and of an Act of the General Assembly of Arizona, entitled "An Act to Revise and Codify the Laws of the Territory of Arizona," approved March 16, 1901.

Dated and posted on the ground this 16 day of January 1903

Jacob Pirrung.

FILED and recorded at request of Jacob Pirrung, April 7th; A. D. 1903 at 9 A. M. in Book 21, Record of Mines, at Page 331-2.

17 TERRITORY OF ARIZONA, }  
 County of..... } ss

RECEIVED  
 088: 21

I,....., County Recorder in and for the County and Territory aforesaid, do hereby certify that the within instrument was filed for record at.....o'clock..... M., on this.....day of.....1903, and duly recorded in Book No..... of.....Records of.....County, Arizona, at pages.....

WITNESS my hand and official seal the day and year first above written.

.....  
 County Recorder.

**Notice of Location.**

LODE CLAIM.

Dated..... 190.....  
 Filed and recorded at the request of.....  
 .....  
 ..... A. D. 190.....  
 at..... M.  
 Book.....  
 Page.....  
 ..... County Recorder.  
 By..... Deputy Recorder.

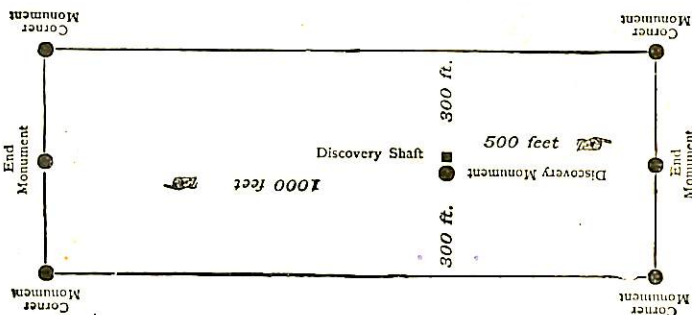

This diagram is to give locator a general idea of plan of location under the new law. The Discovery Shaft can be in the center of claim or any distance from either end desired. In the diagram it is placed 500 feet from one end and 1000 feet from the other. Commence description of claim at a center end monument, giving its distance and direction from center of Discovery Shaft; thence bound the claim in either direction. In description be careful to state locality of claim with reference to some natural object, or permanent monument, as will identify the claim.

TERRITORY OF ARIZONA, )  
 ) :SS  
 County of Cochise. )

I, Frank Hare, County Recorder in and for the said County, hereby certify that I have compared the foregoing copy with the original Mining Claim of "EARLY MORNING" mining claim, filed and recorded in office on the 7 day of Apr. A. D. 1903 at 9 A. M. in book 21, record of Mines, at pages 331-2, and that the same is a full, true and correct copy of such original and of the whole thereof.

WITNESS my hand and seal of office this 31 day of August, 1903.

Frank Hare  
 County Recorder.

By R. M. Wattich  
 Deputy.

4-687.

SURVEYOR-GENERAL'S CERTIFICATE OF APPROVAL OF FIELD  
NOTES AND SURVEY OF MINING CLAIM.

**Department of the Interior,**

*Office of U. S. Surveyor-General,*

Phoenix, Arizona.....

*July 21*, 190*4*

I, U. S. Surveyor-General for..... District of Arizona.....

do hereby certify that the foregoing and hereto attached Field Notes and Return of the Survey of the

Mining Claim of..... Jacob Pirrung.....

....., known as the

..... Early Morning & Eagle Eye.....

situate in..... Warren..... Mining District,

..... Cochise..... County,..... Arizona.....

in Section approximately, Township No. 23 S., Range No. 24 E. G. & S. R. B. &

unsurveyed....., designated as Survey No. 1860.....

executed by..... Geo. C. Clark....., U. S. Deputy Mineral

Surveyor,..... June 2-4....., 190*4*, under my instructions dated

..... 3rd. September....., 190*4*, have been critically examined and the necessary cor-

rections and explanations made, and the said Field Notes and Return, and the Survey they describe,

are hereby approved. A true copy of the copy of the location certificate filed by the applicant. for

survey is included in the field notes.

*Frank A. Ingalls*

U. S. Surveyor-General for..... Arizona.....

# SURVEY No 1860

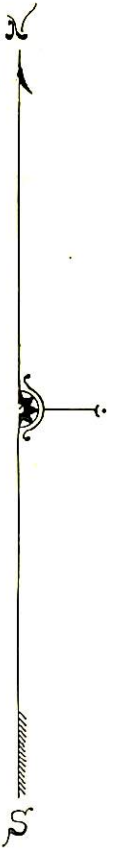
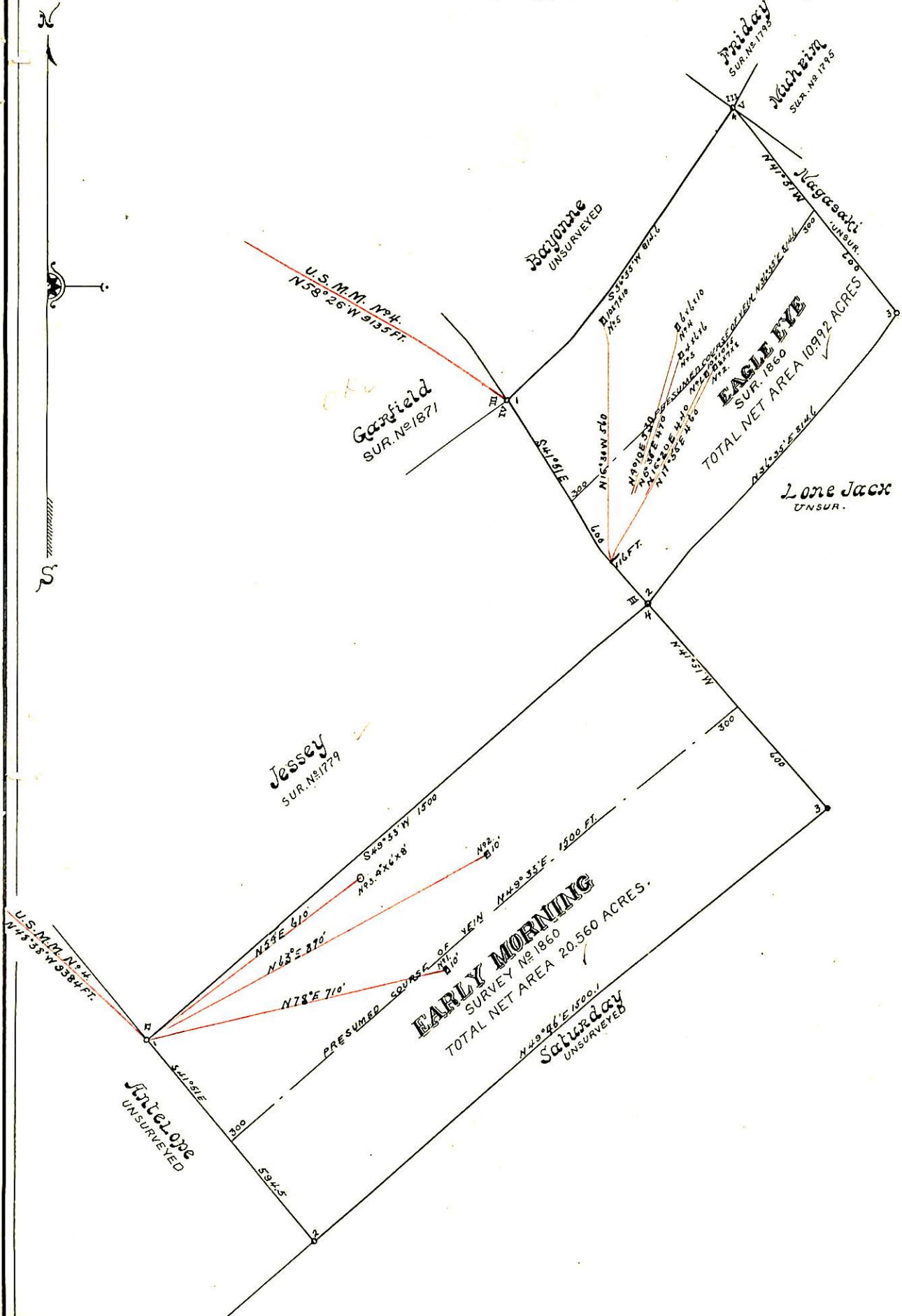

**EARLY MORNING**  
SURVEY No 1860  
TOTAL NET AREA 20.560 ACRES.

**EAGLE EYE**  
SUR. 1860  
TOTAL NET AREA 10.992 ACRES

SURVEYED  
by  
*Geo. Clark*  
U.S. DEPT. MIN. SURVEYOR