

MS.

0

1

8

6

3

MINERAL SURVEY NO. 1863

| Claims | M & B Desc. | Improvements | Loc. Notices |
|---------------|-------------|--------------|--------------|
| Custer | 4 | 15 | 1 |
| Grand Central | 1 | 14 | 3 |
| Little Mickey | 8 | 16 | 5 |
| Molley | 6 | 16 | 4 |
| St. Liou | 3 | 15 | 2 |
| | Millsites | | |
| Custer | 10 | | 6 |
| St. Liou | 11 | | 7 |

701
26

Filed Oct. 31/03

Form, Notice & Notice complete 1 4/7/03
Dated by

Calculations checked D. G. 11/3/03

(4-683.)

Mineral Survey No. 1863 A+B

Lot No. _____

Prescott

Land District.

FIELD NOTES

OF THE SURVEY OF THE MINING CLAIM^S OF

John Kinney

KNOWN AS THE

*Custer, St. Louis, Grand Central, Molly & Little, Meekey, Lodes and
St. Louis and Custer Mill Sites*

Big Bend

Mining District,

Yavapai

County,

Arizona

Section *approx.*, Township *12 9 12 N.*, Range *1 W.* (unsurveyed).

Surveyed under instructions dated *Oct. 17th*, 1903,

by

J. J. Fisher

U. S. Deputy Mineral Surveyor.

Claim located *in the notices*, 1

Survey commenced *Oct. 20th*, 1903

Survey completed *Oct. 23*, 1903

o 6-160

Address.

*Ross & O'Sullivan
attys for claimant*

Prescott

Arizona

PRELIMINARY OATHS OF ASSISTANTS IN SURVEY OF MINING CLAIM.

We, Chas. Battye and G. E. Hughes, do solemnly swear that we will well and faithfully execute the duties of chain carriers; that we will level the chain upon even and uneven ground and plumb the tally-pins, either by sticking or dropping the same; that we will report the true distance to all notable objects, and the true length of all lines that we assist in measuring, to the best of our skill and ability, and in accordance with instructions

given us, in the survey of the Mining Claim of John Kinney known as the "Molly, Little Mickey, Grand Central, Saint Louis, and Crested Lake Claims and Crested & Saint Louis Mill site Claims situate in Big Bay mining district Yavapai County, Arizona in Section _____, Township No. _____, Range No. _____

Chas. Battye, Chairman.
G. E. Hughes, Chairman.

Subscribed and sworn to by the above-named persons before me this 20th day of October, 1903

My commission expires May 19, 1904

J. J. Fisher
Notary Public

I, G. E. Hughes, do solemnly swear that I will well and truly perform the duties of axman, in the establishment of corners and other duties, according to instructions given me and to the best of my skill and ability, in the survey of the Mining Claim of John Kinney, known as the "Molly, Little Mickey, Grand Central, Saint Louis & Crested Lake Claims & Crested & Saint Louis Mill site known as the Claims more fully described in the preceding affidavit.

G. E. Hughes, Axman.

Subscribed and sworn to by the said G. E. Hughes before me this 20th day of

My commission expires May 19, 1904

October, 1903

J. J. Fisher
Notary Public

I, Chas. Battye, do solemnly swear that I will well and truly perform the duties of flagman, in the establishment of corners and other duties, according to instructions given me and to the best of my skill and ability, in the survey of the Mining Claim of John Kinney, known as the "Molly, Little Mickey, Grand Central, Saint Louis and Crested Lake Claims and Crested and Saint Louis Mill site Claims known as the Claims more fully described in the preceding affidavit.

Chas. Battye, Flagman.

Subscribed and sworn to by the said Chas. Battye before me this 20th day of

My commission expires May 19, 1904

October, 1903

J. J. Fisher
Notary Public

GRAND CENTRAL LODE.

Beginning at cor. No. 1, the S.E. cor. of loc., which is also cor. No. 1 Jefferson & cor. No. 5 Cubanna, Sur. No. 1773. A porphyry stone 8x12x24 ins. set one foot in ground, alongside a mon. of stones 3x3 ft. Stone marked G.C. 1-1863 A. also J-1-1773 and C 5-1773. No brs. available.

whence 1/4 cor. between secs. 1 & 36; T. 12 & 13 N. R. 1 W.G. & S.R.M. brs. N. 81° 13' E. 4562 ft.

Thence N. 35° 30' E.

Var. 14° E.

433. To cor. No. 2 St. Louis Millsite, Sur. 1863 B.

480. To Eugenie Gulch, course easterly, width 50 ft.

851.3 To intersect Twp. line between Twp. 12&13 N. R. 1 W. G. & S.R.M. at *West* 1374 ft. from where cor. of Secs. 1, 2, 30 & 36 should be when ^{re} set, and *East* 1266 ft. from where 1/4 cor. between secs. 2 & 30 should be when ^{re} set. *corners could not be found*

904. To cor. No. 1, St. Louis Millsite.

1204. To cor. No. 2, which is also cor. No. 1 Saint Louis lode of this Survey. A porphyry stone 8x10x24 ins. set one foot in ground, alongside a mon. of stones 3x3 ft. Stone marked G.C.2-1863 A. and S. L. 1-1863 A. No brs. available.

Thence N. 47° 45' W.

Var. 14° E.

300. To N. C. End, which is also the S. C. End Saint Louis lode of this sur. A porphyry stone 8x12x24 ins. set one foot in ground, alongside a mon. of stones 3x3 ft. Stone marked N.C.E.G.C. 1863 A. & S.C.E. S. L. 1863 A.

Feet.

Survey No. 1863 A.

600. To cor. No. 3, which is also cor. No. 4 St. Louis lode of this survey. A granite stone 6x8x24 ins. set one foot in ground, alongside a mon. of stones 3x3 ft. Stone marked G.C.3-1863 A., also S. L. 4-1863 A., and M. 2-1863 A. for cor. No. 2 Molley lode this Sur. No brs. available.

Thence S. $35^{\circ} 33'$ W.

Var. 14° E.

523.4 To intersect line 1-4 Ohio lode Sur. No. 1773, at N. $52^{\circ} 15'$ W. 55.7 ft. from cor. No. 1, Ohio.

848.6 To intersect Twp line between Twps. 12 & 13 N. R. 1 W. at West 2106.4 ft. from where cor. of Secs. 1, 2, 35 & 36 should be when ^{re} set, and East 538.6 ft. from where 1/4 cor. between Secs. 2 & 35 should be when ^{re} set.

1020. To Eugenie Gulch, course easterly, width 25 ft.

1204. To cor. No. 4, which is also cor. No. 4, Jefferson lode, Sur. No. 1773. A granite stone 6x8x24 ins. set one foot in ground, alongside a mon. of stones. 3x3 ft. Stone marked G.C. 4-1863 A. also J. 4-1773.

Corner could not be found.

A x on a granite rock in place marked B. R.

J. 4-1773 brs. N. $6^{\circ} 38'$ E. 8.5 ft.

Thence S. $47^{\circ} 45'$ E.

Var. 14° E.

33.8 To intersect line 1-2 Ohio lode Sur. No. 1773 at S. $37^{\circ} 25'$ W. 682.3 ft. from cor. No. 1 Ohio.

300. To S. C. End, which is also the N. C. End of Jefferson lode Sur. No. 1773. A porphyry stone 6x18x24 ins. set one foot in ground, alongside a mon. of stones 3x3 ft. Stone marked S. C. E. G. C. 1863 A.

SURVEY No. 1863 A.

Feet.
600

To cor. No. 1, the place of beginning survey of exterior boundaries.

* * * * *

SAINT LIOUS LODE.

Beginning at cor. No. 1, which is also Cor. No. 2, Grand Central lode of this survey,, cor. described above.

Whence 1/4 sec. cor. between sec's 1 & 36, Tps.

12 & 13 N. R. 1 W. G. & S. R. M. brs. S. ^S 85° ^{42'} E. ₃₈₁₉
3810 ft.

Thence N. 25° 41' E.

Var. 14° E.

1290

To gulch, course southeasterly, width 10 ft.

1498

To cor. No. 2, which is also cor. No. 1, Custer lode of this survey.

A granite stone 6X8X24 ins. set one foot in ground, along side a mon. of stones 3X3 ft. Stone marked S. L. 2-1863 A, also C. 1-1863 A.

A X on a porphyry rock in place, marked B. R. C. 1-1863 A, brs. N. 85° 28' W. 72.5 ft.

Thence N. 47° 45' W.

Var. 14° E.

300

To N. C. End, which is also the S. C. End of Custer lode of this survey. A granite stone 5X8X24 ins. set one foot in ground, along side a mon. of stones 3X3 ft. Stone marked N. C. E. S. L. 1863 A. and S. C. E C. 1863 A.

Survey No. 1863 A.

Feet.
600

To cor. No. 3, which is also cor. No. 4, Custer lode of this survey.

A porphyry stone 8X12X24 ins. set one foot in ground, along side a mon. of stones 3X3 ft. Stone marked S. L. 3-1863 A, and C. 4-1863 A.

No brs. available.

Thence S. 25° 41' W.

Var. 14° E.

150 To gulch, course S. E. width 10 ft.

514.2 To intersect line 3-4 Molley lode of this survey, at N. 52° 15' W. 74.1 ft. from cor. No. 3, Molley.

1498 To cor. No. 4, which is also cor. No. 3, Grand Central lode of this survey, Cor. described above.

Thence S. 47° 45' E.

Var. 14° E.

300 To S. C. End, which is also the N. C. End of the Grand Central lode of this survey, Mon. described above.

600 To cor. No. 1, the place of beginning sur. of exterior boundaries.

* * * * *

CUSTER LODGE,

Beginning at cor. No. 1, which is also cor. No. 2, Saint Liou's lode of this survey.

Cor. described above.

Whence 1/4 sec. cor. between sec's 1 & 36 Tps.

12 & 13 N. R. W. G. & S. R. M. brs. S. 62° 37' E.

3559. Ft.
3553.1 ft.

Feet.

Survey N. o. 1863 A.

Thence N. $24^{\circ} 45'$ E.Var. 14° E.

1223.5

~~To intersect line between Secs. 35 & 36,
T. 13 N. R. 1 W. at N. 108.9 ft. from 1/4 cor.
and South 2531.1 ft. from cor. to Secs. 25, 26, 35 & 36.
T. 13 N. R. 1 W. ~~When set~~~~

1500.

To cor. No. 2, whence loc. mon. brs. N. 26° E.
225 ft. A granite stone 6x8x24 ins. set one foot in grn
ground, alongside a mon. of stones 3x3 ft. Stone
marked C. 2-1863 A.

A x on a granite rock in place marked B. R.
C. 2-1863 A. brs. North 0.9 ft.

Thence N. $47^{\circ} 45'$ W.Var. 14° E.

156.4

~~To intersect line between Secs. 35 & 36, T.
13 N. R. 1 W. at North 474.1 ft. from 1/4 cor.
and South 2165.9 ft. from cor. to Secs. 25, 26, 35 & 36.
T. 13 N. R. 1 W. ~~When set~~~~

300.

To N. C. End, whence loc. mon. brs. N. $24^{\circ} 45'$ E.

200 ft. A slate stone 3x10x24 ins. set one foot i
ground, alongside a mon. of stones 3x3 ft. Stone
marked N. C. E. C. 1863 A.

600.

To cor. No. 3, whence loc. mon. brs. N. $24^{\circ} 45'$ E.

150 ft. A slate stone 4x10x24 ins. set one foot in
ground, alongside a mon. of stones 3x3 ft. Stone
marked C. 3-1863 A.

A x on a porphyry rock in place marked B. R.
C. 3-1863 brs. N. $72^{\circ} 10'$ W. 49.1 ft.

Thence S. $24^{\circ} 45'$ W.Var. 14° E.

1500.

To cor. No. 4, which is also cor. No. 3, St. Louis
lode of this survey. Cor. described above.

Thence S. $47^{\circ} 45'$ E.Var. 14° E.

300.

To S. C. End. Mon. described above.

600.

To cor. No. 1, the place of beginning, survey
of exterior boundaries.

Survey No. 1863 A.

Feet.

MOLLEY LODGE.

Beginning at cor. No. 1, at intersection of line 1-4 Ohio lode sur. No. 1773 with line 3-4 Grand Central lode of this survey.

Loc. mon. brs. S. 52° 15' E. 55.7 ft.

A granite stone 6X8X24 ins. set one foot in ground, along side a mon. of stones 3X3 ft. Stone marked M. 1-1863 A.

A X on a granite rock in place, marked B. R. M. 1-1863 A. brs. N. 82° 45' W. 12 ft.

Whence 1/4 sec. cor. between sec's 1 & 36, Tps. 12 & 13 N. R. 1 W. G. & S. R. M. brs. S. 86° 40' E. 4566 ft.

Thence N. 35° 33' E.

Var. 14° E.

523.4 To cor. No. 2, which is also cor. No. 3, Grand Central and cor. No. 4, Saint Liouis lodes of this sur. Cor. described above.

Thence N. 29° 58' E.

Var. 14° E.

971 To cor. No. 3, Loc. Mon. brs. N. 35° E. 205 ft.

A porphyry stone 4X8X24 ins. Set one foot in ground, along side a mon. of stones 3X3 ft. Stone marked M. 3-1863 A.

A X on a porphyry rock in place, marked B. R. M. 3-1863 A. brs. N. 83° 20' E. 219.8 ft.

Survey No. 1863 A.

Feet.

Thence N. 52° 15' W.

Var. 14° E.

74.1

To intersect line 3-4 Saint Lious lode of this survey, at S. 25° 41' W. 514.2 ft. from cor. No. 3.

300

To N. C. End, whence loc. mon. brs. N.29°30' E.150'

A porphyry stone 10X12X24 ins. set one foot in ground, along side a mon. of stones 3X3 ft.

Stone marked N. C. E. M. 1863 A.

600

To cor. No. 4, whence loc. cor. brs. N.20° E. 100'

A porphyry stone 4X14X24 ins. set one foot in ground, along side a mon. of stones 3X3 ft.

Stone marked M. 4-1863 A.

Thence S. 29° 30' W.

Var. 14° E.

562

To cor. No. 3, Little Mickey lode of this survey.

1500

To cor. No. 5, which is also cor. No. 4, Ohio lode Sur. No. 1773 and cor. No. 2, Little Mickey lode of this survey.

A granite stone 10X14X24 ins. set one foot in ground, along side a mon. of stones 3X3ft.

Stone marked M. 5-1863 A. also L. M. 2-1863 A. and O. 4-1773.

A X on a granite rock in place, marked B. R. O. 4-1773 brs. S. 60° 30' W. 26.1 ft.

Thence S. 52° 15' E.

Var. 14° E.

300

To S. C. End which is also N. C. E. O. 1773.

A granite stone 8X10X30 ins. set one foot in ground along side a mon. of stones 3X3 ft. Stone marked

Survey No. 1863 A.

Feet.

S. C. E. M. 1863 A. also N. C. E. O. 1773.

536.3

To cor. No. 1, the place of beginning survey of exterior boundaries.

* * * * *

LITTLE MICKEY LODGE.

Beginning at cor. No. 1, whence loc. mon. brs. S. 60° 30' E. 150 ft. Cor. No. 1, being the S. C. E. of claim, situate on line 3-4 Ohio lode sur. No. 1773.

A granite stone 10X12X24 ins. set one foot in ground, along side a mon. of stones 3X3 ft. Stone marked L. M. 1-1863 A.

A X on a granite rock in place, marked B. R. L. M. 1-1863 A. brs. S. 70° 46' W. 45.5 ft.

Whence 1/4 sec. cor. between sec's 1 & 36, Tps. 12 & 13 N. R. 1 W. G. & S. R. M. brs. S. 87° 04' 30" E. 5236.5 ft.

Thence N. 37° 45' E.

Var. 14° E.

413

To cor. No. 2, which is also cor. No. 5, Molley lode of this sur. and cor. No. 4, Ohio lode, survey No. 1773. Cor. described above.

Thence N. 29° 30' E.

Var. 14° E.

938

To cor. No. 3, whence loc. mon. brs. N. 61° 30' E. 106'

A granite stone 3X8X24 ins. set one foot in ground, along side a mon. of stones 3X3 ft. Stone marked L. M. 3-1863 A.

A X on a granite rock in place, marked B. R. L. M. 3-1863 A. brs. N. 61° 55' E. 104.5 ft.

Survey No. 1863 A.

Feet.

Thence N. 60° 30' W.

Var. 14° E.

233 To N. C. End, whence loc. mon. brs. N. 22° 9' E. 50'

A porphyry stone 8X10X24 ins. set one foot in ground, along side a mon. of stones 3X3 ft. Stone marked N. C. E. L. M. 1863 A.

533 To cor. No. 4.

A porphyry stone 4x10x24 ins. Set one foot in ground, along side a mon. of stones 3x3 ft. Stone marked L. M. 4-1863 A.

A X on a porphyry rock in place, marked B. R. L. M. 4-1863 A. brs. N. 35° E. 44 ft.

Thence S. 22° 9' W.

Var. 14° E.

1357.9 To cor. No. 5, whence loc. mon. brs. N. 60° 30' W. 70'

A granite stone 5x9x24 ins. Set one foot in ground, along side a mon. of stones 3x3 ft. Stone marked L. M. 5-1863 A. No brs. available.

Thence S. 60° 30' E.

Var. 14° E.

300 To cor. No. 1, the place of beginning survey of exterior boundaries.

* * * * *

AREA.

Gross area Grand Central lode 16.496⁴⁶⁹ acres

Less area in conflict with

Sur. No. 1773, Ohio lode .698 "

Net area Grand Central lode 15.771 acres.

Total and net area Saint Liouis lode 19.775 " 25.546 acres.

16.469

Survey No. 1863 A.

| | |
|-------------------------------------|---------------------------------|
| Area brought forward | 35.546 acres. |
| Total & net area Custer lode | 19.705 " |
| Gross area Molley lode | ^{19.818} 19.936 acres. |
| Less conflict with | |
| Saint Liouis lode | <u>.818 "</u> |
| Net area Molley lode | ^{19.000} 19.118 " |
| Total & net area Little Mickey lode | <u>13.514 "</u> |
| Total area lode claim | ^{87.765} 87.879 acres. |

Feet.

Survey No. 1863 B.

Custer Mill Site.

Beginning at cor. No. 1,

A porphyry stone 4x10x24 ins. set one foot in ground, along side a mon. of stones 3x3 ft. Stone marked C. 1-1863 B.

A X on a porphyry rock in place, marked B. R.

C. 1-1863 B. brs. N. 49° 15' E. 15.7 ft.

Whence 1/4 sec. cor. between sec's 1 & 36,

Tps. 12 & 13 N. R. 1 W. G. & S. R. M. brs. S. 59°

^{31' E. 4232. ft.}
27' E. 4226.1 ft.

Whence cor. No. 1, Custer lode brs. S. 43°

41' E. 705.5 ft.

Thence N. 63° 30' W.

387

To cor. No. 2.

Cut a X on a granite rock in place and C. 2-1863B.

along side a mon. of stones 3x3 ft.

Whence spring brs. S. 17° 30' W. 32 ft.

Thence S. 64° W.

417

To cor. No. 3.

Survey No. 1863 B.

Feet.

A porphyry stone 6x12x24 ins. set one foot in ground, along side a mon. of stones 3x3 ft. Stone marked C. 3-1863 B.

Thence S. 63° 30' E.

387

To cor. No. 4.

A porphyry stone 6x6x24 ins. set one foot in ground, along side a mon. of stones 3x3 ft. Stone marked C. No. 4-1863 B.

A X on a porphyry rock in place, marked B. R. C. 4-1863 B. brs. N. 9° 10' E. 35.5 ft.

Thence N. 64° E.

260

To gulch, course southeasterly, width 10 ft.

417

To cor. No. 1, the place of beginning survey of exterior boundaries.

Containing 2.939 acres.

Variation at al the corners 14° E.

Survey No. 1863 B.

Saint Liouis Mill Site.

Beginning at cor. No. 1, on line 1-2 Grand Central lode, sur. No. 1863 A.

A granite stone 4x6x24 ins. set one foot in ground, along side a mon. of stones 3x3 ft. Stone marked S. L. 1-1863 B. A X on a porphyry rock in place, marked B.R.S.L.No.1-1863 B.brs.N.1°30'E.75ft.

Whence 1/4 sec. cor. between sec's 1 & 36,
Tps. 12 & 13 N. R. 1 W. G. & S. R. M. brs. S. 89°
23' E. 3984. A.
22' E. 3976.2 ft.

Feet.

Surrey No. 1863. ~~13~~

Cor. No. 1, St. Louis lode hrs. N. $35^{\circ}33'$ E. 300 ft.

Thence S. $35^{\circ}33'$ W.

Var. 14° E.

52.7

To intersect Twp. line between Twp. 12 & 13 N. R. 1 W. G. & S. R. M. at west 1274 ft. from where cor. of Secs. 1, 2, 35 & 36, should be when^{re} set, and east 1263 ft. from where 1/4 cor. should be when^{re} set. *corners could not be found*

424.

To Eugenie Gulch, course easterly, width 25 ft.

456.

To cor. No. 2, cut a x on a granite rock in place marked S. L. 2-1863 B. A mon. of stones 3x3 ft. alongside.

Thence S. $70^{\circ}6'$ E.

Var. 14° E.

70.

To cor. No. 3, at intersection of line 5-6 Cubanna lode, Sur. No. 1773, at N. $44^{\circ}10'$ E. 460 ft. from cor. No. 5.

Cut a x on a granite rock in place, marked S. L. 3-1863 B. A mon. of stones 3x3 ft. alongside. Orig. loc mon. hrs. S. $70^{\circ}6'$ E. 360 ft.

Thence N. $44^{\circ}10'$ E.

Var. 14° E.

70.

To Eugenie Gulch, course easterly, width 25 ft.

170.

To cor. No. 4, which is also cor. No. 6, Cubanna lode, Sur. No. 1773.

A granite stone 6x15x24 ins. set one foot in ground, alongside a mon. of stones 3x3 ft. Stone marked S. L. 4-1863 B. also C. 6-1773.

A x on a granite rock in place marked B. R.

C. 6-1773 hrs. N. 14° E. 21.3 ft.

Thence S. $82^{\circ}15'$ E.

Var. 14° E.

272

To cor. No. 5, which is also cor. No. 1, Cubanna lode, Sur. No. 1773, and cor. No. 2, Golden Wreath, Sur. No. 1441.

A granite stone 6x18 ins. 12 ins. above ground, alongside a mon. of stones 3x3 ft. Stone marked S. L. 5-1863 B. Same stone marked C. 1-1773 and G. W. 2-1441.

Feet.

Survey No. 1863 B.

Thence N. 28° 51' E.

Var. 14° E.

311.

To cor. No. 6, whence orig. loc mon. brs.

S. 82° 15' E. 74 ft. A granite stone 4x8x24 ins. set one foot in ground, alongside a mon. of stones 3x3 ft. Stone marked S. L. 6-1863 B. No brs. available.

Also to intersect Twp. line between Twps. 12 & 13 N. R. 1 W. at West 1000 ft. from where cor. of Secs. 1, 2, 35 and 36 should be when ^{re} set, and East 1640 ft. from where 1/4 cor. between Secs. 2 & 35 should be when ^{re} set. *Markers could not be found*

Thence N. 82° 15' W.

Var. 14° E.

336.

To cor. No. 1, the place of beginning, survey of exterior boundaries.

* * * * *

Containing 2.646 Acres.

* * * * *

Note:

Survey No. 1863 A. & B. is identical with the respective locations except as noted in field notes

* * * * *

LOCATION.

This claim is located on unsurveyed Govt. land, approximately in Secs. 35 & 36, T. 13 N. R. 1 W. and Sec. 2, T. 12 N. R. 1 W. G. & S. R. M. in Big Bug Mining District, Yavapai Co. Ariz., and is bounded on the North & West by public land, and on the east by Storm Cloud, Sur. No. 1874, and on the south by the Cubanna, Jefferson and Ohio lode claims, Sur. No. 1773.

Survey No. 1863 A. & B.

VEINS.

Grand Central vein extends from the N. C. E. mon. S. 35° 33' W. 1204 ft. to S. C. E. mon.

Saint Liouis vein extends from the S. C. E. Mon. N. 25° 41' E. 1498 ft. to the N. C. E. Mon.

Custer vein extends from the S. C. E. Mon. N. 24° 45' E. 1500 ft. to the N.C.E.Mon.

Molley vein extends from the S. C. E. Mon. N. 29° 30' E. 1500 ft. to the N. C. E. Mon.

Little Mickey vein extends from cor. No. 1, N. 22° 9'E. 1357.9 ft. to the N. C. E. Mon.

EXPENDITURE OF FIVE HUNDRED DOLLARS.

I certify that the value of the labor and improvements upon this claim, placed thereon by the claimant and his grantors, is not less than five hundred dollars, and that said improvements consist of:

Grand Central Lode.

Dis. Cut No. 1, at N. C. E. Cut 5x20 ft. 12 foot face.

Value \$150.00

Shaft No. 2, which brs. from S. C. E. Mon. N. 35° 33' E. 1082 ft. Shaft 4x6 ft. 36 ft. deep. Level at 35 ft. run north 4x6 ft. 20 ft. long. Level at 65 ft. run north 4x6 ft. 10 ft. long.

Credit to St Louis \$400 To Custer 200 Value \$1160.00
Shaft No. 3, which brs. from S. C. E. Mon.

N. 35° 33' E. 934 ft. Shaft 4x6 ft. 10 ft. deep.

Value \$100.00

Survey No. 1863 A. & B.

Shaft No. 4, which brs. from S. C. E. Mon.
N. 35° 33' E. 618 ft. Shaft 4x6 ft. 10 ft. deep.

Value \$100.00

Cross-cut Tunnel No. 5, which brs. from
S. C. E. Mon. N. 42° 30' E. 587 ft. Tunnel 4x6 ft.
N. 47° W. 75 ft. to vein , Thence N. 35° 30' E. 102'

Value \$1770.00

Shaft No. 6, which brs. from S. C. E. Mon.
N. 35° 33' E. 587 ft. Shaft 4x6 ft. 12 ft. deep.

Value \$120.00

Shaft No. 7, which brs. from S. C. E. Mon.
N. 35° 33' E. 500 ft. Shaft 4x6 ft. 30 ft. deep.

Value \$300.00

Saint Liouis Lode.

Dis. shaft No. 1, which brs. from S.C.E.Mon.
N. 25° 41' E. 246 ft. Shaft 4x6 ft. 10 ft. deep.

Value \$100.00

There is to be credited to the Saint Liouis lode
\$400.00 of the improvements in Shaft No. 2,
Grand Central lode.

Custer Lode.

Dis. shaft No. 1, which brs. from S.C.E.Mon.
N. 24° 45' E. 900 ft. Shaft 4x6 ft. 10 ft. deep.

Value \$100.00

Shaft No. 2, which brs. from S.C.E.Mon.
N. 31° 40' E. 854 ft. Shaft 4x6 ft. 10 ft. deep.

Value \$100.00

Shaft No. 3, which brs. from S. C. E. Mon.
N. 24° 45' E. 1015 ft. Shaft 4x6ft. 10 ft. deep.

Value \$100.00

Survey No. 1863 A & B.

There is to be credited to the Custer lode \$200.00 of the improvements in shaft No. 2, Grand Central lode.

Molley Lode.

Dis. cut No. 1, which brs. from S.C.E.Mon. N. 29° 30' E. 170 ft. Cut 4x15 ft. 10 ft. face.

Value \$100.00

Cut No. 2, which brs. from cor. No. 1, N. 13° 15' E. 250 ft. Cut 4x12 ft. 10 ft. face.

Value \$100.00

Cut No. 3, which brs. from S. C. E. Mon. N. 31° 11' E. 960 ft. Cut 4x12 ft. 10 ft. face.

Value \$100.00

Cut No. 4, which brs. from cor. 4, S. 5° 45' E. 590 ft. Cut 4x15 ft. 10 ft. face.

Value \$100.00

Shaft No. 5, which brs. from cor. No. 4, S. 16° E. 480 ft. Shaft 4x6 ft. 10. ft. deep.

Value \$100.00

Little Mickey Lode.

Dis. Shaft No. 1, which brs. from cor. No. 5, N. 47° E. 700 ft. Shaft 4x6 ft. 15 ft. deep.

Value \$150.00

Cut No. 2, which brs. from cor. No. 5, N. 49° 45' E. 790 ft. Cut 5x12 ft. 10 ft. face.

Value \$100.00

Cut No. 3, which brs. from cor. No. 5, N. 47° E. 800 ft. Cut 4x12 ft. 10 ft. face.

Value \$100.00

Survey No. 1863 A. & B.

Shaft No. 4, which brs. from cor. No. 5,
N. 54° 30' E. 665 ft. Shaft 4x6 ft. 15 ft. deep.

Value \$150.00

INSTRUMENT.

This survey was made with a Gurley Light
Mountain Solar Transit. The courses were deflected
from the true meridian as determined by direct
solar observations. The distances were measured
with a 75 ft. steel tape and 100 ft. steel chain.

Prescott Ariz.

Oct. 29th. 1903.

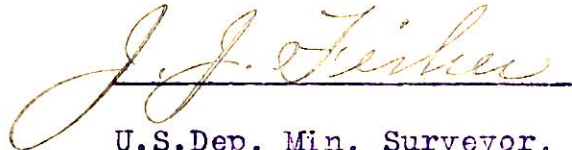
U.S. Dep. Min. Surveyor.

FINAL OATHS FOR SURVEYS.

LIST OF NAMES.

A list of the names of the individuals employed by J. J. Fisher
 United States Deputy Mineral Surveyor, to assist in running, measuring, and marking the lines
 corners and boundaries described in the foregoing field notes of the survey of the mining claim
 of John Kinney, known as the Molly, Little Mickey, Grand Central
~~known as the~~ Saint-Louis & Custer lode claims & Custer and Saint Louis Mill site claims
 and showing the respective capacities in which they acted.

- Chas Battye , Chainman.
- G. E. Hughes , Chainman.
- G. E. Hughes , Axman.
- Chas Battye , Flagman.

FINAL OATHS OF ASSISTANTS.

We, Chas Battye
 and G. E. Hughes, do solemnly swear that we assisted J. J. Fisher
 , United States Deputy Mineral Surveyor, in marking the corners and
 surveying the boundaries of the mining claim of John Kinney
known as the "Molly, Little Mickey, Grand Central
Saint Louis and Custer lode claims", known as the and "Custer
and Saint Louis Mill site claims , represented
 in the foregoing field notes as having been surveyed by said deputy mineral surveyor and under
 his direction; and that said survey has been in all respects, to the best of our knowledge and
 belief, faithfully and correctly executed, and the corner and boundary monuments established
 according to law and the instructions furnished by the United States Surveyor-General for
Arizona

- Chas Battye , Chainman.
- G. E. Hughes , Chainman.
- G. E. Hughes , Axman .
- Chas Battye , Flagman.

Subscribed and sworn to by the above-named persons before me
 this 23rd day of Oct. , 1903

My commission expires
May 19, 1904

J. J. Fisher

Notary Public

(4-686.)

FINAL OATH OF U. S. DEPUTY MINERAL SURVEYOR

I, J. J. Fisher, U. S. Deputy Mineral Surveyor, do solemnly swear that, in pursuance of instructions received from the United States Surveyor General for Arizona, dated Oct. 17th 1903, I have, in strict conformity to the laws of the United States, the official regulations and instructions thereunder, and the instructions of said Surveyor General, faithfully and correctly executed the survey of the Mining Claim of John Kinney known as the Custer, St. Louis, Grand, Central, Mollie + Little Mickey Lodes, + Custer + St. Louis Mill Sites, situate in Big Bush Mining District, Yavapai County, Arizona, in Section _____, Township No. _____, Range No. _____, and designated as Survey No. 1863 A + B, as represented in the foregoing field notes, which accurately show the boundaries of said mining claim as distinctly marked by monuments on the ground, and described in the attached copy of the location certificate, which was received by me from the Surveyor General with said instructions, and that all the corners of said survey have been established and perpetuated in strict accordance with the law, official regulations and instructions thereunder; and I do further solemnly swear that the foregoing are the true and original field notes of said survey and my report therein, and that the labor expended and improvements made upon said mining claim by claimant or his grantors are as therein fully stated, and that the character, extent, location and itemized value thereof are specified therein with particularity and full detail, and that no portion of said labor or improvements so credited to this claim has been included in the estimate of expenditures upon any other claim.

J. J. Fisher
U. S. Deputy Mineral Surveyor.

Subscribed and sworn to by the said J. J. Fisher
U. S. Deputy Mineral Surveyor, before me A. A. Notary Public
this 30th
day of October 1903.

My commission expires
June 24th, 1907.

Allen Hill
Notary Public

Affidavit of Five Hundred Dollars Improvements.

We, Chas. Butte, and Geo. Hughes

of lawful age, being first duly sworn according to law, depose and say: That we are acquainted with the Molly, Little Mickey, Grand Central, Saint Louis, Custer lode claims & Custer & Saint Louis mill sites mining claim, situate in Big Bug Mining district, Yavapai County, Arizona Territory, for which John Kinney

has made application for survey prior to application for patent under the provisions of the Act of Congress, approved May 10, 1872; and that the labor done and improvements made thereon by the applicant and his grantor exceed Five Hundred Dollars in value, and further that we are not personally interested in said mine.

Chas. Butte

G. E. Hughes

TERRITORY OF ARIZONA, }
County of Yavapai } ss:

Sworn to and subscribed before me, this 23rd

day of October, 1903

J. J. Fisher
Notary Public



My commission expires
May 10, 1904

"Custer"

Notice of Location



KNOW ALL MEN BY THESE PRESENTS:

That we the undersigned, have this day located Fifteen Hundred (1500) linear feet of this vein or lode, bearing precious metals, with all dips, spurs, angles and variations, with surface ground Three Hundred (300) feet on each side of the center of vein, with all Mineral Deposits contained therein, and all Timber growing within the limits of said claim, and all Water and Water Privileges thereon or appurtenant thereto, under and according to the provisions of the United States Mining Laws, under which it is located.

This claim commences at this Monument and Notice placed upon the ledge, and runs 750 feet in a Northerly direction and 750 feet in a Southerly direction along the ledge.

The Exterior boundaries are as follows, viz:

Commencing at a monument of stone on West boundary line, distant Three Hundred (300) feet in a Westerly direction from Discovery Monument; thence in a Northerly direction parallel with the ledge _____ feet to monument of stone at N.W. corner of claim; thence in an Easterly direction at right angles across the ledge Six Hundred (600) feet to monument of stone at N.E. corner of claim; thence in a Southerly direction parallel with the ledge Fifteen Hundred (1500) feet to monument of stone at S.E. corner of claim; thence at right angles across the ledge in a Westerly direction Six Hundred (600) feet to monument of stone at S.W. corner of claim; thence in a Northerly direction parallel with the ledge 1500 feet to monument on West boundary and place of beginning.

This ledge may be more generally described as situated Northerly from Eugene Gulch about Seven hundred yards in Big Bug Mining District Yavapai County, Arizona Territory; and shall be known as the Custer Mining Claim.

Dated on the ground this 1st day of January 1897.

John Kinney

Locaters

M.R.Parker

Recorded at request of John Kinney, March 31 A.D. 1897, at 3:00 o'clock P.M., in Book 43 of Mines, page 469, Records of Yavapai County, Arizona.

(Seal)

W.I. Johnson County Recorder.

By E.C. Averyt Deputy.

"Saint Liou's"

Notice of Location

KNOW ALL MEN BY THESE PRESENTS:

That we the undersigned, have this day located Fifteen Hundred (1500) linear feet of this vein or lode, bearing precious metals, with all dips, spurs, angles and variations, with surface ground Three Hundred (300) feet on each side of the center of vein, with all Mineral Deposits contained therein, and all Timber growing within the limits of said claim, and all Water and Water Privileges thereon or appurtenant thereto, under and according to the provisions of the Mining Laws of the United States, under which it is located.

This claim commences at this Monument and Notice placed upon the ledge, and runs Fifteen Hundred (1500) feet in a Northerly direction along the ledge from Discovery Shaft.

The Exterior boundaries are as follows, viz:

Commencing at this Monument and Notice, and running Three Hundred (300) feet in an Easterly direction to monument at S.E. corner of claim; thence in a Northerly direction parallel with the ledge Fifteen Hundred (1500) feet to monument at N.E. corner of claim; thence in a Westerly direction at right angles across the ledge Six Hundred (600) feet to monument at N.W. corner of claim; thence parallel with the lode in a Southerly direction Fifteen Hundred (1500) feet to monument at S.W. corner of claim; thence at right angles across the ledge in an Easterly direction Three Hundred (300) feet to monument upon the ledge and place of beginning.

This ledge may be more generally described as situated in Eugene Gulch North Extension of Grand Central, about fourteen hundred feet from Eugene Gulch in Big Bug Mining District, _____ County, Arizona Territory, and shall be known as the Saint Liou's Mining Claim.

Dated on the ground, this 1st day of January 1897.

John Kinney

Locaters

M.R. Parker

Recorded at request of John Kinney, March 31st A.D. 1897, at 3:00 o'clock P.M., in Book 37 of Mines, page 579, Records of Yavapai County, Arizona.

(Seal)

W.I. Johnson

County Recorder.

By E.C. Averyt

Deputy.

"Grand Central"

Notice of Location

KNOW ALL MEN BY THESE PRESENTS:

That we the undersigned, have this day located Fifteen Hundred (1500) linear feet of this vein or lode, bearing precious metals, with all dips, spurs, angles and variations, with surface ground Three Hundred (300) feet on each side of the center of vein, with all Mineral Deposits contained therein, and all Timber growing within the limits of said claim, and all Water and Water Privileges thereon or appurtenant thereto, under and according to the provisions of the Mining Laws of the United States, under which it is located.

This claim commences at this Monument and Notice placed upon the ledge, and runs Fifteen Hundred (1,500) feet in a Southerly direction along the ledge from Discovery Shaft.

The Exterior boundaries ~~of this claim~~ are as follows, viz: Commencing at this Monument and Notice, and running Three Hundred (300) feet in an Easterly direction to monument of stone at N.E. corner of claim; thence in a Southerly direction parallel with the ledge Fifteen Hundred (1500) feet to monument at S.E. corner of claim; thence at right angles across the ledge in a Westerly direction Six Hundred (600) feet to monument at S.W. corner of claim; thence parallel with the lode in a Northerly direction Fifteen Hundred (1500) feet to monument at N.W. corner of claim; thence at right angles across the ledge in an Easterly direction Three Hundred (300) feet to monument upon the ledge and place of beginning.

This ledge may be more generally described as situated in Eugene Gulch and west of Gold Reafe Mine about 200 yard and discovery shaft about 7200 feet north of Eugene Gulch, in Big Bug Mining District, _____ County, Arizona Territory, and shall be known as the "Grand Central" Mining Claim.

Dated on the ground this 1 day of January 1897.

John Kinney.

Locators

M.R. Parker.

Recorded at request of John Kinney March 31 A.D. 1897, at 3:00 o'clock P.M., in Book 38 of Mines, page 554, Records of Yavapai County, Arizona.

(Seal) W.I. Johnson County Recorder

By E.C. Averyt Deputy.

"Molley"

Notice of Location

-----***-----

KNOW ALL MEN BY THESE PRESENTS:

That I the undersigned, have this day located Fifteen Hundred (1,500) linear feet of this vein or lode, bearing precious metals, with all dips, spurs, angles and variations, with surface ground Three Hundred (300) feet on each side of the center of vein, with all mineral deposits contained therein, and all Timber growing within the limits of said claim, and all Water and Water Privileges thereon or appurtenant thereto, under and according to the provisions of the Mining Laws of the United States, under which it is located.

This claim commences at this Monument and Notice placed upon the ledge, and runs Fifteen Hundred (1500) feet in a Southerly direction along the ledge.

The Exterior boundaries are as follows, viz:

Commencing at this Monument and Notice, and running Three Hundred (300) feet in an Easterly direction to monument of stone at N.E. corner of claim; thence in a Southerly direction parallel with the ledge Fifteen Hundred (1500) feet to monument at S.E. corner of claim; thence at right angles across the ledge in a Westerly direction Six Hundred (600) feet to monument at S.W. corner of claim; thence parallel with the lode in a Northerly direction Fifteen Hundred (1500) feet to monument at N.W. corner of claim; thence at right angles across the ledge in an Easterly direction Three Hundred (300) feet to monument upon the ledge and place of beginning.

This ledge may be more generally described as situated Tow miles from Jones Mill, in Big Bug Mining District, Yavapai County, Arizona Territory, and shall be known as the Molley Mining Claim.

Dated on the ground this 15th day of June 1893.

John Kinney

Recorded at request of John Kinney July 6th A.D. 1893, at 9:20 o'clock A.M., in Book 38 of Mines, page 5, Records of Yavapai County, Arizona.

Alex. O. Brodie County Recorder.

(L.S.)

By _____ Deputy

"Littley Mickey"

Notice of Mining Location

Lode Claim.

-

TO ALL WHOM IT MAY CONCERN:

This Mining Claim, the name of which is the Littley Mickey Mining Claim, situate on lands belonging to the United States of America, and in which there are valuable mineral deposits, was entered upon and located for the purpose of exploration and purchase by John Kinney a citizen of the United States resdeant of Big Bug, Yavapia County, Arizona Tr. the undersigned, on the 20th day of February 1903.

The length of this claim is Fifteen Hundred feet, and I claim Seven Hundred & fifty feet, in a Northley direction and Seven Hundred & fifty feet in a Southley direction from the center of the discovery cut, at which this notice is posted, lengthwise of the claim, together with Six Hundred feet in width of the surface ground on each side of the center of said claim. The general course of the lode deposit and premises is from the Nourteley to the Southley.

The claim is situated and located in the Big Bug Mining District, in Yavapia County, in the Territory of Arizona, about Nine Hundred feet in a North Westley direction from Jefferson Hiest on a Pattered Mine a joins the Ohio Pattered Claim West side line and West side line of Molley Mining Claim in Eugean Gulch North side of Gulch.

The surface boundaries of the claim are marked upon the ground as follows: Beginning at monumtof stone at center of olame at a point in a Northley direction 750 feet from the discovery cut (at which this notice is posted), being in the center of the North end line of said claim; thence 300 feet to monut of stone being the Northwest corner of said claim; thence 1500 feet to a monumnt of stone being at the Southwest corner of said claim; thence 300 feet to a monunt of stone at the center of the South end of said claim; thence 300 feet to a monumt of stone being at the South East corner of said claim; thence thence 1500 feet to monumt of stone at the Northeast corner of said claim; thence 300 feet to the pñace of beginning.

All done under the provisions of Chapter Six, of Title XXXII of the Revised Statutes of the United States, and of an Act of the General Assembly of Arizona, entitled "An Act To Revise and Codify the Laws of the Territory of Arizona" approved March 16, 1901.

Dated and posted on the ground, this 20 day of Febaury 1903

Witness
G.E.Hughes.

John Kinney
Locator.

Filed and recorded at request of John Kinney May 1 A.D.1903, at 9:00 o'clock A.M., Book 67 of Mines, page 480, Records of Yavapai County, Arizona.

(Seal) P.J.FARLEY County Recorder.

By M.A.Lawler Deputy Recorder.

" " "

LOCATION NOTICE

OF

THE " " "

MILL-SITE CLAIM AND WATER RIGHT.

KNOW ALL MEN BY THESE PRESENTS:

That I the undersigned have this day located a Mill-Site for the purpose of erecting suitable works for reducing the ores of the Gen. Custer Mining Claim, situated in Big Bug Mining District Yavapai County, Arizona Territory.

The exterior boundaries of said five acre Mill-Site Claim, are as follows, viz:

Commencing at a monument of stone at N.E. corner of claim, and running thence in a westerly direction, 466½ feet to monument of stone at N.W. corner of claim, thence in a southerly direction, 466½ feet to monument of stone at S.W. corner of claim, thence in an easterly direction 466½ feet to a monument of stone at S.E. corner of claim, thence in a northerly direction, 466½ feet to a monument of stone at N.E. corner of claim, and place of beginning.

This location may be more generally described as being situated Eugenie sides of Mt Elliot ajoin Gen. Custer Mining Claim on the West side ¾ of a mile from Golden Routh a patiem clame

That I have also located in connection with the said Mill-Site Claim all water from spring, two inches miners' measure of the water of this spring under and in accordance with the laws of the Territory of Arizona, regulating the location and possession of water rights.

The dimensions of the ditch for diverting the water from its natural course at the head, being as follows:

wide at top, _____ wide at bottom, _____
in depth, with a uniform slope to the rod.

Dated on the ground, this 1st day of January 1903.

John Kinney

Witness:
M.E. Kinney

Locater.

Witness

Recorded at request of J.H. Robinson, Feb. 9 A.D. 1903 at 2:45 o'clock P.M., Book 4, Mill-Sites and Water Rights, page 123, Records of Yavapai County, Arizona.

(Seal)

P.J. Farley County Recorder.

By Charles Battye Deputy.

" " "

LOCATION NOTICE

OF

THE " " "

MILL-SITE CLAIM AND WATER RIGHT

KNOW ALL MEN BY THESE PRESENTS:

That I the undersigned, have this day located a Mill-Site for the purpose of erecting suitable works for reducing the ores of the Saint Lioues Mining Claim, situated in Eugene Gulch, Big Bug Mining District, Yavapai County, Arizona Territory.

The exterior boundaries of said being on Eugene Creek Mill Site Claim, are as follows, viz:

Commencing at a monument of stone at N.E. corner of claim, and running thence in a Westerly direction, 466½ feet to monument of stone at N.W. corner of claim, thence in a Southerly direction, 466½ feet to monument of stone at S.W. corner of claim, thence in an Easterly direction, 466½ feet to a monument of stone at S.E. corner of claim, thence in a Northerly direction, 466½ feet to a monument of stone at N.E. corner of claim and place of beginning.

This location may be more generally described as being situated East by Storm Cloud, West by Grand Centrell Ming Clames South Bay Colorado and Golden Wreath Mining Clams.

That we have also located in connection with the said Mill-Site Claim all waters in Creek 10 inches miner's measure of the water of this Eugene Creek under and in accordance with the laws of the Territory of Arizona, regulating the location and possession of water rights, also Ming laws U.S.

The dimensions of the ditch for diverting ^{the} water from its natural course at the head, being as follows:

By Pipe wide at top, _____ wide at bottom, _____ in depth, with a uniform grade of _____ to the rod.

Dated on the ground, this 20th day of July 1900.

John Kinney
Locator.

Witness:

B.M. Crawford.

Filed and recorded at request of John Kinney, July 18th A.D. 1900 at 4:00 o'clock P.M., Book 4 Mill-Sites and Water Rights, page 41, Records of Yavapai County, Arizona.

(Seal)

W.I. Johnson County Recorder.

By E.C. Averyt Deputy.

TERRITORY OF ARIZONA,)
 :SS
 County of Yavapai)

I, P.J.FARLEY County Recorder in and for the
 County of Yavapai, in the Territory of Arizona and Custodian of
 the records thereof, do hereby certify that I have compared the above
 and foregoing pages, numbered as follows with the original records
 in my office, and the said following pages contain a full, true
 and correct copy of the Notice of Location of each of the following
 described Mining Claims, and Mill-Sites, as appears from said
 original records, to-wit:

"Molley" Mining Claim, notice of location whereof is of
 record in Book in Book 38 of Mines, page 5, Records of Yavapai County,
 Arizona;

"Grand Central" Mining Claim, notice of location whereof
 is of record in Book 38 of Mines, page 554, records aforesaid;

"Saint Liou" Mining Claim, notice of location whereof is
 of record in Book 37 of Mines, page 579, records aforesaid;

"Custer" Mining Claim, notice of location whereof is of
 record in Book 43 of Mines, page 469, records aforesaid;

"Littley Mickey" Mining Claim, notice of location whereof
 is of record in Book 67 of Mines, page 480, records aforesaid;

"Storm Cloud" Mining Claim, notice of location whereof is
 of record in Book 37 of Mines, page 577, records aforesaid;

"Saint Louis" Mill-Site, notice of location whereof is
 of record in Book 4, Mill-Sites and Water Rights, page 41, records
 aforesaid;

"Custer" Mill-Site, notice of location whereof is of record
 in Book 4, Mill-Sites and Water Rights, page 123, records aforesaid.

IN WITNESS WHEREOF I have hereunto set my hand and
 affixed my Official Seal this 26th day of September A.D.1903.



P. J. Farley

 County Recorder

4-687.

SURVEYOR-GENERAL'S CERTIFICATE OF APPROVAL OF FIELD NOTES AND SURVEY OF MINING CLAIM.

Department of the Interior.

Office of U. S. Surveyor-General,

Phoenix Arizona.

March 10th, 1904

I, U. S. Surveyor-General for

Arizona

do hereby certify that the foregoing and hereto attached Field Notes and Return of the Survey of the

Mining Claim of

John Kinney known as the Custer, Saint Louis, Grand Central, Malley, & Little Mickey, Cadee & Saint Louis and Custer mill sites

situate in

Pima Pima

mining district,

Yavapai County, Arizona.

in Section 2 approx, Township No. 12 N. & 13 N., Range No. 1 N.,

(unsurveyed) designated as Survey No. 1863 A. & B.

executed by

J. J. Fisher

U. S. Deputy Mineral

Surveyor, Oct. 20-23^d, 1903, under my instructions dated

Oct. 17th, 1903, have been critically examined and the necessary cor-

rections and explanations made, and the said Field Notes and Return, and the Survey they describe,

are hereby approved. A true copy of the copy of the location certificate filed by the applicant. for

survey is included in the field notes.

Frank J. Ingalls

U. S. Surveyor-General for

Arizona

Survey No 1863 A+B Prescott Land District

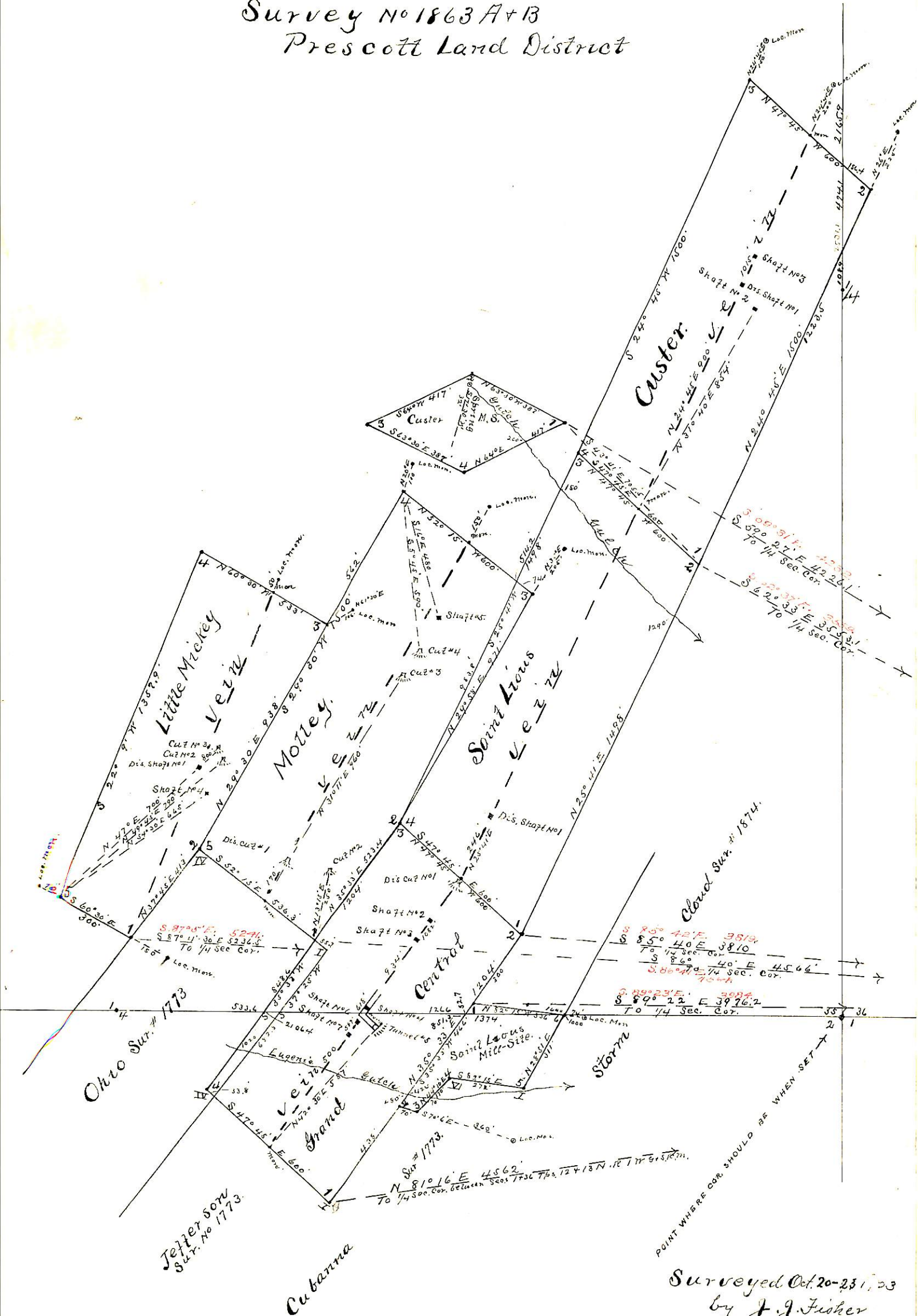

Surveyed Oct. 20-23, 1873
by J. J. Fisher
U.S. D.M. Surveyor