

MS
-

0

1

8

7

3

*Copied
Aug 2-31 1904
E. B.*

JUL 5-1904
*Examined
H. C. J.*

(4-683.)

Mineral Survey No. 1873

Lot No. _____

Tia Land District.

FIELD NOTES

OF THE SURVEY OF THE MINING CLAIM OF

M. Cunningham

KNOWN AS THE

Gap, Reed, Gage Alger
Warren

Mining District,

Cochise County, Arizona

Section approximately Township 23 S., Range 24 E. 1st SRB 17

Surveyed under instructions dated December 21 1904

by Geo C Clark
U. S. Deputy Mineral Surveyor.

Claim located Per certificates, 1

Survey commenced April 1st, 1904

Survey completed July 2nd, 1904

o 6-160

Claimants address:-

Bisbee Cochise County Arizona

check this & area

PRELIMINARY OATHS OF ASSISTANTS IN SURVEY OF MINING CLAIM.

We Frank Rafath and Peter Chiado do solemnly swear that we will well and faithfully execute the duties of chain carriers; that we will level the chain upon even and uneven ground and plumb the tally-pins, either by sticking or dropping the same; that we will report the true distance to all notable objects, and the true length of all lines that we assist in measuring, to the best of our skill and ability, and in accordance with instructions given us, in the survey of the Mining Claim of W. Cunningham

known as the Cap. Reed Gage and Alger situate in Warren mining district

Coconino County, Arizona in Section approx, Township No. 23 S, Range No. 24 E G. S. R. B. M. Surveyed

Frank Rafath, Chairman. Peter Chiado, Chairman.

Subscribed and sworn to by the above-named persons before me this 28 day of March, 1904

Corra E. Smith NOTARY PUBLIC In and for the County of Coconino, Territory of Arizona, My Commission Expires March 21, 1908.

I, do solemnly swear that I will well and truly perform the duties of axman, in the establishment of corners and other duties, according to instructions given me and to the best of my skill and ability, in the survey of the Mining Claim of known as the more fully described in the preceding affidavit.

Subscribed and sworn to by the said before me this day of, 190

I, do solemnly swear that I will well and truly perform the duties of flagman, in the establishment of corners and other duties, according to instructions given me and to the best of my skill and ability, in the survey of the Mining Claim of known as the more fully described in the preceding affidavit.

Subscribed and sworn to by the said before me this day of, 190

Survey No. 1873.

Alger.

Feet

Beginning at Cor. No. 1, the NE. cor., identical with location and with Cors. No. 1^{respectively} of the Martin, Bisbee, and Lulu lodes ^{Survey No. 1872¹} ~~of this survey~~, a pine post 4 ft. long 4 ins. sq. set 1 ft. in the ground in a mound of stones and scribed 1-1873 A. L., whence a pine post of same dimensions and scribed W. C. 1-1873 brs. N. 39° 51' E. 50 ft., and a second pine post of same dimensions and scribing brs. S. 39° 51' W. 50 ft., and U. S. M. M. No. 1872 Warren Mining District brs. S. 7° 13' E. 348 ft.,

Thence S. 41° 42' E.

300.0 to original location for E. end center,

600.0 same bearing to Cor. No. 2, identical with Cors. No. 2, 1 and 1 respectively of Bisbee and Truro Survey No. 1872 and Gage lode of this survey, this is the SE. cor., identical with location, a pine post 4 ft. long 4 ins. sq. set 1 ft. in the ground in a mound of stones and scribed 2-1-1873 A. L., whence a pine post of same dimensions and scribed W. C. 2-1-1873 brs. S. 41° 42' E. 50 ft., and a second pine post of same dimensions and scribing brs. N. 41° 42' W. 50 ft.

Thence S. 40° 14' W.

1500.0 to Cor. No. 3, the SE. cor., identical with location and with Cor. No. 4 Gage lode of this survey, and with the NE. and SE. cors. Respectively of old Soldier and Golden Eagle lodes unsurveyed, a pine post 4 ft. long 4 ins. sq. set 1 ft. in the ground in a mound of stones and scribed 3-4-1873 A. L., whence a pine post of same dimensions and scribed 3-4-1873 W. C. brs. N. 41° 42' W. 50 ft., and a second pine post of same dimensions and scribing brs. S. 41° 42' E. 50 ft.

Feet

Thence ^N41° 42' W.

300.0 to original location for W. end center,
600.0 same bearing to Cor. No. 4, the SW. cor., identical
with location and with Cor. No. 6 Martin lode of sur-
vey No. 1873, a pine post 4 ft. long 4 ins. sq. set
1 ft. in the ground in a mound of stones and
scribed 4-6-1873 A. L., whence a pine post of same
dimensions and scribed W. C. 6-4-1873 brs. S. 41°
42' E. 50 ft., and a second pine post of same di-
mensions and scribing brs. N. 41° 42' W. 50 ft.

Thence N. 40° 14' E.

1500.0 to Cor. No. 1, the place of beginning.

Ledge.

The presumed course of the vein on this claim
is from the E. end center of location S. 40° ^{14'}~~41'~~ W
1500 ft.

GAGE.

Beginning at Cor. No. 1, the NE. cor., identical
with location and with Cor. No. 2 and 1 respectively
of Bisbee and Truro lodes, Survey No. 1872 and Cor.
No. 2 Alger lode of this survey, a pine post 4 ft.
long 4 ins. sq. set 1 ft. in the ground in a mound
of stones and scribed 1-2-1873 G. L., whence a pine
post of same dimensions and scribed W. C. 1-2-1873
brs. N. 41° 42' W. 50 ft., and a second pine post
of same dimensions and scribing brs. S. 41° 42' E.
50 ft., and U. S. M. M. No. 1872 Warren Mining Dis-
trict brs. N. 73° 53' W. 370 ft..

Thence S. 41° 42' E.

300.0 to original location for E. end center,
600.0 same bearing to Cor. No. 2, the SE. cor., identical
with location and with Cors. No. 2 and 1 respectively
of Truro and Dubuque lodes Survey No. 1872 and Cor.
No. 1 Reed lode of this survey, a pine post etc
and scribed 2-1-1873 G. L.,

14

370

Survey No. 1873.
GAGE (Con)

Feet

1500.0 Thence S. 40° 14' W.
to Cor. No. 3, the SW. cor., identical with location and with Cor. No. 4 Reed lode of this survey, and with the NE. and SE. cors respectively of United States and Old Soldier lodes unsurveyed, a pine post 4 ft. long 4 ins. sq. set 1 ft. in the ground in a mound of stones and scribed 3-4-1873 G.L. whence a pine post of same dimensions and scribed W. C. 3-4-1873 brs. N. 41° 42' W. 50 ft. and a pine post of same dimensions and scribing brs. S. 41° 42' E. 50 ft.

300.0 Thence N. 41° 42' W.
to original location for W. end center,
600.0 same bearing to Cor. No. 4, the NW. cor., identical with location and with Cor. No. 3, Alger lode of this survey, a pine post etc., and scribed 3-4-1873 G.L.

1500.0 Thence N. 40° 14' E.
to Cor. No. 1, the place of beginning.

Ledge.

The presumed course of the vein on this claim is from the E. end center of location S. 40° 14' W. 1500 ft.

REED.

Beginning at Cor. No. 1, the NE. cor., identical with location and with Cors. No. 2 and 1 respectively of Truro and Dubuque lodes survey No. 1872 and with Cor. No. 2 Gage lode of this survey, a pine post 4 ft. long 4 ins. sq. set 1 ft. in the ground in a mound of stones and scribed 1-2-1873 R. L., whence a pine post of same dimensions and scribed W. C. 2-1-1873 brs. S. 41° 42' E. 50 ft., and a second pine post of same dimensions and scribing brs. N. 41° 42' W. 50 ft. and U.S.M.M.No.1872 Warren Mining District brs. N. 53° 53' W. 934.2 ft.

300.0 Thence S. 41° 42' E.
to original location for E. end center,

Survey No. 1873.
REED (Con)

Feet

600.0 same bearing to Cor. No. 2, the SE. cor., identical with location, and with Cor. No. 1 Gap lode of this survey, a pine post etc., scribed 2-1-1873 R. L.

Thence S. 40° 14' W.

1500.0 to Cor. No. 3, the SW. cor., identical with location and with Cor. No. 4 Gap lode of this survey, and with the NE. and SE. cors respectively of Happy and United States lodes unsurveyed, a pine post 4 ft. long 4 ins. sq. set 1 ft. in the ground in a mound of stones and scribed 3-4-1873 R. L., whence a pine post of same dimensions and scribed W. C. 3-4-1873 brs. N. 41° 42' W. 50 ft. and a second pine post brs. S. 41° 42' E. 50 ft.

Thence N. 41° 42' W.

300.0 to original location for W. end center

600.0 same bearing to Cor. No. 4, the NW. cor., identical with location and with Cor. No. 3 Gage lode of this survey and with the NE. and SE. cors. Respectively of the United States and Old Soldier lodes unsurveyed, a pine post etc, and scribed 3-4-1873.R. L.

Thence N. 40° 14' E.

1500.0 to Cor. No. 1, the place of beginning.

LEDGE.

The presumed course of the vein on this claim is from the E. end center of location S. 40° 14' W. 1500 ft.

GAP.

Beginning at Cor. No. 1, the NE. cor., identical with location and with Cors. No. 2 and 1 respectively of Dubuque and McKinley lodes Survey No. 1872, and with Cor. No. 2 Reed lode of this survey, a pine post 4 ft. long 4 ins. sq. set 1 ft. in the ground in a mound of stones and scribed 2-1-1873 R.L., whence a pine post of same dimensions and scribed W. C. 2-1-

Survey No. 1873.
GAP.

Feet.

1873 brs. N. $41^{\circ} 42'$ W. 50 ft., and a pine post of same dimensions and scribing brs. S. $41^{\circ} 42'$ E. 50 ft. and U. S. M. No. 1872 Warren Mining District brs. N. $49^{\circ} 7'$ W. 1525.9

Thence S. $41^{\circ} 42'$ E.

300.0 to original location of E. end center,
600.0 same bearing to Cor. No. 2, the SE. cor., identical with location and with Cors. No. 2 and 1 respectively of McKinley and Rhine lode Survey No. 1872, and the NE. cor. of William lode unsurveyed. a pine post 4 ft. long 4 ins. sq. set 1 ft. in the ground in a mound of stones and scribed 2-1873 G. L. whence a pine post of same dimensions and scribed W. C. 2-1873 brs. N. $41^{\circ} 42'$ W. 50 ft. and a second pine post of same dimensions and scribing brs. S. $41^{\circ} 42'$ E. 50 ft.

Thence S. $40^{\circ} 14'$ W.

1500.0 to Cor. No. 3, the SW. cor., identical with location and with the NW. NE and SE cors respectively of William, Station and Happy lodes unsurveyed, a pine post 4 ft. long 4 ins. sq. set 1 ft. in the ground in a mound of stones and scribed 3-1873 G. L., whence a pine post of same dimensions and scribed W. C. 3-1873 brs. N. $40^{\circ} 14'$ E. 50 ft., and a second pine post of same dimensions and scribing brs. N. $41^{\circ} 42'$ W. 50 ft.

Thence N. $41^{\circ} 42'$ W.

300.0 to original location for W. end center,
600.0 same bearing to Cor. No. 4 the NW. cor., identical with location and with Cor. No. 3 Reed lode of this survey and with the NE and SE cors respectively of Happy and United States lodes unsurveyed a pine post etc and scribed 3-4-1873 G. L.,

Thence N. $40^{\circ} 14'$ E.

1500.0 to Cor. No. 1, the place of beginning.

Ledge.

The presumed course of the vein on this plain is from the E. end center of location S. $40^{\circ} 14'$ W. 1500 ft.

Improvements.

I hereby certify that the labor and improvements upon or for the benefit of each claim of this group placed thereon by the claimant or his grantors is not less than \$500 for each claim thereof, and that said improvements consist of:

Note. This group of claims extends along the south side of Cochise Hill, upon the north side of which the 14 claims of Survey No. 1872 are located. Upon the Bisbee lode of Survey No. 1872, a shaft known as shaft No. 2 has been sunk to a depth of 992 ft., which not only develops the nine other claims as is shown in the field notes of that survey but equally develops the ground embraced by the four claims of this survey. It has been proven by the experience of other mining companies operating in this district that the ore deposit, when they exist as deposits in the carboniferous line, are most economically developed by vertical sinking and crosscutting. This method of procedure explores as no other method would the ground wherein the ore bodies are known to exist. Consequently the ground on the S. slope of Cochise Hill which is embraced by the claims of this survey, must certainly be improved and developed by the southerly drift from Shaft No. 2 Bisbee lode Survey No. 1872, and hence an undivided interest in this shaft has been allotted to each of the claims of this group.

ALGER.

No.1	Discovery shaft 4 X 6 X 10 ft. hrs. from Cor. No. 3 N. 28° 35' W. 390 ft., Value	\$100.00
No 2	Open Cut 5 X 20 X 10 ft. hrs. from Cor. No. 1 S. 1° 10' W. 50 ft., Value	100.00
No.3	Cut 4 X 16 X 10 ft. hrs. from Cor. No. 3 N. 13° 15' E. 190 ft., Value	100.00
No.4	Shaft 4 X 6 X 10 ft. hrs. from Cor. No. 2 S. 87° 30' W. 310 ft., Value	100.00

ALGER (Con)		
	Undivided interest in Shaft No. 2 Bisbee lode	
	Survey No. 1872	<u>3250.00</u>
	Total improvements on Alger lode, GAGE.	\$3650.00
No.1	Discovery shaft 4 X 6 X 10 ft. brs. from Cor. No. 1 S. 4° 50' E. 349 ft., Value	\$100.00
No.2	Open Cut. 19 X 5'5" X 10 ft. brs. from Cor.No.4 N.51° 25' E. 1090 ft., Value	100.00
No.3	Open Cut 4 X 15 X 10 ft. brs. from Cor. No.1 S. 34° 44' E. 195 ft., Value	100.00
No. 4	Shaft 4 X 6 X 10 ft. brs. from Cor. No. 4 N. 47° 15' E. 670 ft., Value	100.00
No. 5	Open Cut 4 x 16 x 10 ft. brs. from Cor. No. 3 N. 20° 33' W. 390 ft., Value	100.00
	Undivided interest in Shaft No. 2	
	Bisbee lode Survey No. 1872	<u>3250.00</u>
	Total improvements on Gage lode, REED.	3750.00
No.1	Discovery Cut 4 X 15 X 10 ft. brs. from Cor. No. 3 N. 7° 20' E. 820 ft., Value	\$100.00
No. 2	Open Cut 4 X 15 X 10 ft., brs. from Cor. No. 3 N. 7° 0' E. 940 ft., Value	100.00
No. 3	Open Cut 5 X 10 X 18' brs. from Cor. No. 3 N. 11° 30' ^E 410 ft., Value	100.00
No. 4	Shaft 6 X 8 X 10 ft. brs. from Cor. No. 3, N 11° 30' W. 500 ft., Value	80.00
No. 5	Open Cut 4 X 21 X 9 ft. brs. from Cor. No. 4 N. 42° 0' E. 495 ft., Value	100.00
	Undivided interest in shaft No. 2 Bisbee	
	lode Survey No. 1872	3250.00 3730.00
	GAP.	
No. 1	Discovery Cut 5 X 22 X 10 ft. brs. from Cor. No 2 N. 79° 20' W. 290 ft., Value	\$100.00

1130

(Improvements (Con 2))

		GAP (Con)	
No. 2	Open Cut 4 X 20 X 10 ft., brs. from same point		<i>11130.00</i>
	N. 67° 0' W. 425 ft., Value	\$100.00	
No. 3	Open Cut 4 X 15 X 10 ft. brs. from Cor. No. 3		
	N. 7° 15' E. 800 ft., Value	100.00	
No. 4	Open Cut 5 X 16 X 10 ft. brs. from Cor No. 3		
	N. 8° 35' E. 698 ft., Value	100.00	
	Undivided interest in shaft No. 2 Bisbee lode		
	Survey No. 1872	<u>3250.00</u>	
	Total improvements Gap lode,		\$3650.00
	Total improvements on group.		<i>14780.00</i>

Total and net area Alger lode	✓ 20.457 Acres
" " " " Gage lode	✓ 20.457 "
" " " " Reed lode	✓ 20.457 "
" " " " Gap lode	✓ <u>20.457</u>

Total and net area group

81.828 Acre

ADJOINING CLAIMS.

- North. Lulu, Bisbee, Truro, Dubuque, and McKinley lodes
survey No. 1872, M J. Cunningham owner.
- East. Rhine, lode Survey No. 1872, same owner.
William lode, unsurveyed, J. M. O'Connell et al owners.
- South. Station lode, unsurveyed, Dan Hankins, owner
- West. Happy, United States and Old Soldier unsurveyed, Dan
Hankins et al, owners.
- Golden Eagle unsurveyed, Jacob Pirrung owner.
- Martin, Survey No. 1872, M. J. Cunningham,
owner.

LOCATION.

These claims are located about two miles in a
SE. direction from the City of Bisbee, in the
Warren Mining District, Cochise County, Arizona,
on unsurveyed lands, approximately in Tw. 23 S. R. 24. E
G & S. R. B. & M. (unsurveyed)

INSTRUMENT.

This survey was made with a Leitz Mountain and Mining transit. The courses were deflected from the true meridian as determined by solar observation, checked by an observation on Polaris. The distances were measured with a 300 foot steel tape.

Magnetic variation $12^{\circ} 30'$ E.

Geo. C. Clark

U.S. Deputy Mineral Surveyor.

Bisbee, Arizona,

July 2nd 1904.

FINAL OATHS FOR SURVEYS.

LIST OF NAMES.

A list of the names of the individuals employed by Geo @ Clark
 United States Deputy Mineral Surveyor, to assist in running, measuring, and marking the lines
 corners and boundaries described in the foregoing field notes of the survey of the mining claim
 of W J Cunningham
 known as the Gap, Reed, Gage & Alger
 and showing the respective capacities in which they acted.

- Frank Rafath, Chairman.
- Peter Chiado, Chainman.
-, Axman.
-, Flagman.

FINAL OATHS OF ASSISTANTS.

We Frank Rafath
 and Peter Chiado, do solemnly swear that we assisted
, United States Deputy Mineral Surveyor, in marking the corners and
 surveying the boundaries of the mining claim of W J Cunningham
, known as the
Gap, Reed, Gage & Alger, represented
 in the foregoing field notes as having been surveyed by said deputy mineral surveyor and under
 his direction; and that said survey has been in all respects, to the best of our knowledge and
 belief, faithfully and correctly executed, and the corner and boundary monuments established
 according to law and the instructions furnished by the United States Surveyor-General for
Arizona.

- Frank Rafath, Chairman.
- Peter Chiado, Chainman.
-, Axman .
-, Flagman.

Subscribed and sworn to by the above-named persons before me
 this 7th day of July, 1904

Cora Smith

.....
 and for the County of
 My Commission Expires March 21, 1908.

FINAL OATH OF U. S. DEPUTY MINERAL SURVEYOR

I, Geo C Clark, U. S. Deputy Mineral Surveyor, do solemnly swear that, in pursuance of instructions received from the United States Surveyor General for Arizona, dated ~~December 2, 1904~~ December 2, 1903, I have, in strict conformity to the laws of the United States, the official regulations and instructions thereunder, and the instructions of said Surveyor General, faithfully and correctly executed the survey of the Mining Claim of W J Cunningham, known as the Gap Reed Sage & Alge, situate in Warren Mining District, Cochise County, Arizona, in Section approx, Township No. 23 S, Range No. 24 E 9 S R 2 M unsurveyed and designated as Survey No. 1873, as represented in the foregoing field notes, which accurately show the boundaries of said mining claim as distinctly marked by monuments on the ground, and described in the attached copy of the location certificate, which was received by me from the Surveyor General with said instructions, and that all the corners of said survey have been established and perpetuated in strict accordance with the law, official regulations and instructions thereunder; and I do further solemnly swear that the foregoing are the true and original field notes of said survey and my report therein, and that the labor expended and improvements made upon said mining claim by claimant or his grantors are as therein fully stated, and that the character, extent, location and itemized value thereof are specified therein with particularity and full detail, and that no portion of said labor or improvements so credited to this claim has been included in the estimate of expenditures upon any other claim.

Geo C Clark
U. S. Deputy Mineral Surveyor.

Subscribed and sworn to by the said Geo. C Clark

U. S. Deputy Mineral Surveyor, before me

this 2nd

day of July, ~~1904~~

Cora E Smith

Notary Public for the Territory of Arizona
My Commission Expires March 21, 1908.

Affidavit of Five Hundred Dollars Improvements.

We, Frank Rafath, and Peter Chiedo

of lawful age, being first duly sworn according to law, depose and say: That we are acquainted with the Gap, Red Gap & Alger mining claim, situate in Harney Mining district, Cochise County, Arizona Territory, for which M. Cunningham

had made application for survey prior to application for patent under the provisions of the Act of Congress, approved May 10, 1872; and that the labor done and improvements made thereon by the applicant and his grantor exceed Five Hundred Dollars in value, and further that we are not personally interested in said mine.

Frank Rafath

Peter Chiedo

TERRITORY OF ARIZONA, }
County of Cochise } ss:

Sworn to and subscribed before me, this

day of 2nd July, 1904

Core E. Smith



6986b500-2-03

NOTARY PUBLIC
and for the County of Cochise, Territory of Arizona,
My Commission Expires March 21, 1908.

Territory of Arizona,
County of Cochise.

(
:SS.
(

I, Frank Hare, County Recorder in and for the said County,
hereby certify that I have compared the foregoing copy with the
original Amended Location Notice of the Mining Claim,
filed and recorded in my office on the Reed day of Feb.
1903, in Book 21, Records of Mines, at pages 294-295
and that the same is a full, true and correct copy of such original
and of the whole thereof.
Witness my hand and seal of office, this 12th day of
October, 1903.

Frank Hare
County Recorder

sk
D.
5.

Amended Notice of Location..

Notice is hereby given, That the Reed lode
 and mining claim, has been located, by M. J. Cunningham successor in in-
 terest of Jacob Pirrung A. K. Waddell and Berthold Gruehle on the 16 day of February
¹⁹⁰³~~189~~ being fifteen hundred feet in length and six
hundred feet wide; that is three hundred
 feet on each side of the center of the claim, lode and discovery shaft, length-wise of the
 claim, and the general course of the lode and claim is Northeasterly and
Southwesterly and is described as follows, to-wit:
 Commencing at the northwesterly center end of the Claim at
 monument and post on which this notice is posted, and
 running thence ~~in a~~ S 41° 09' E. direction three hundred
 feet to a monument and post being the
North East corner of the claim, thence ~~in a~~ S 44° 25' W
~~direction~~ fifteen hundred (1500) feet, to a monument
and post being the South East corner
 of the claim; thence ~~in a~~ N. 41° 09' W. direction six
hundred feet to a monument and post being the
South West corner of the claim, Thence ~~in a~~ N. 44° 25' E.
fifteen ~~direction~~ hundred (1500) feet to a monument
and post being the Northwest corner of the claim, ~~and~~
 Thence ~~in a~~ S. 41° 09' E. ~~direction~~ three hundred (300) feet
 to the place of beginning.

This claim is situated in the Warren Mining District,
Cochise County, Territory of Arizona, and ~~the~~ this
 claim is bounded upon the N.E. end by the Mc-
Kinley, upon the S.E. side by the Gaps and upon the
N.W. side by the Gage Mining claims. This claim is
 located about two and one half miles South from Bisbee

This is an Amended Location Notice of the Reed
 Mining Claim Located by Jacob Pirrung A. K. Waddell and
Berthold Gruehle on the 12th day of
November 1897 and recorded in Book 14 of Records of
 mines at page 461 in the Office of the County Recorder of the aforesaid county of
Cochise to which reference is hereby made, and this Amended Location Notice is
 made and posted to correct errors in the description in the said Original Location Notice.
 and in a prior amended location notice which is of record in Book
14 of Record of mines at page 545 in the said office
 Posted on the ground this 16 day of February 189 1903
 Witness

J. F. Campbell M. J. Cunningham

Filed and recorded at request of Frank Newford Feb. 18. A. D.
 1903 at 9 a. m. in Book 21, Record of Mines, at pages 294 and 295.

Territory of Arizona, (.
 :SS.
 County of Cochise. (

I Frank Hare, County Recorder in and for the said County, hereby certify that I have compared the foregoing copy with the original Amended Location Notice of the Alger Mining Claim, filed and recorded in my office on the 18 day of Feb 1903, in Book 21, Records of Mines, at pages 281-283 and that the same is a full, true and correct copy of such original and of the whole thereof.

Witness my hand and seal of office this 12th day of October, 1903.

Frank Hare
 County Recorder.

Amended Notice of Location

Notice is hereby given, That the Alger lode and mining claim, has been located, by M. J. Cunningham successor in interest of Jacob Pirrany A. K. Waddell and Butthold Guehle on the 16 day of February ¹⁹⁰³~~189~~ being fifteen hundred feet in length and Six hundred feet wide; that is three hundred feet on each side of the center of the claim, lode and discovery shaft, length-wise of the claim, and the general course of the lode and claim is Northeasterly and Southwesterly and is described as follows, to-wit:

Commencing at the northeasterly center end of the Claim at a monument and post on which this notice is posted, and running thence ~~in a~~ S 41° 09' E. direction three hundred (300) feet to a monument and post being the Northeast corner of the claim, thence ~~in a~~ S 44° 25' W. direction fifteen hundred (1500) feet, to a monument and post being the Southeast corner of the claim; thence ~~in a~~ N 41° 09' W. direction Six hundred (600) feet to a monument and post being the South West corner of the claim, Thence ~~in a~~ N 44° 25' E. direction fifteen hundred (1500) feet to a monument and post being the Northwest corner of the claim, and thence ~~in a~~ S 41° 09' E. direction three hundred (300) feet to the place of beginning.

This claim is situated in the Warren Mining District, Cochise County, Territory of Arizona, and this claim is bounded upon the N. E. end by the Truro, upon the S. E. side by the Gage and upon the N. W. side by the Martin. This claim is located about two and one half miles South-east from Bisbee.

This is an Amended Location Notice of the Alger Mining Claim Located by Jacob Pirrany A. K. Waddell and Butthold Guehle on the 12th day of November 1897 and recorded in Book 14 of Records of mines at page 459 in the Office of the County Recorder of the aforesaid county of Cochise to which reference is hereby made, and this Amended Location Notice is made and posted to correct errors in the description in the said Original Location Notice, and in a prior amended location notice which is recorded in Book 14 of Records of mines at page 554 in the same office. Posted on the ground this 16 day of February ¹⁹⁰³~~189~~.

Witness
J. F. Campbell M. J. Cunningham

Filed and recorded at request of Frank Herford, Feb 18, A. D. 1903
 at 9 a.m. in Book 21 Record of Mines, pages 281-283.

RECORDED
 FEB 18 1903
 COUNTY RECORDER
 COCHISE COUNTY
 ARIZONA

Territory of Arizona, ()
:SS.
County of Cochise. ()

19

I, Frank Hare, County Recorder in and for the said County, hereby certify that I have compared the foregoing copy with the original Amended Location Notice of the Gage Mining Claim, filed and recorded in my office on the 18th day of Feb 1903, in Book 21, Records of Mines, at pages 288-289, and that the same is a full, true and correct copy of such original and of the whole thereof.

03

Witness my hand and seal of office, this 12th day of October, 1903.

Frank Hare
County Recorder.

Amended Notice of Location.

Notice is hereby given, That the *Gage* Lode and mining claim, has been located, by *M. J. Cunningham* successor in interest of *Jacob Pirrung & K. Waddell* and *Buthold Greuhle* on the *16* day of *February* 1903 being *fifteen hundred* feet in length and *six hundred* feet wide; that is *three hundred* feet on each side of the center of the claim, lode and discovery shaft, length-wise of the claim, and the general course of the lode and claim is *Northeasterly and Southwesterly* and is described as follows, to-wit:

beginning at the *Northeasterly* center end of the claim at a monument *and post* on which this notice is posted, and thence ~~in a~~ *S. 41° 09' E.* ~~direction~~ *three hundred* (300) feet to a monument *and post* being the *North-east* corner of the claim, thence ~~in a~~ *S. 44° 25' W.* ~~direction~~ *fifteen hundred* (1500) feet, to a monument *and post* being the *South east* corner of the claim; thence ~~in a~~ *N. 41° 09' W.* ~~direction~~ *Six hundred* (600) feet to a monument *and post* being the *South west* corner of the claim, thence ~~in a~~ *N. 44° 25' E.* ~~direction~~ *fifteen hundred* (1500) feet to a monument *and post* being the *North west* corner of the claim and thence ~~in a~~ *S. 41° 09' E.* ~~direction~~ *three hundred* (300) feet to the place of beginning.

This claim is situated in the *Warren* Mining District, *Cochise* county, Territory of Arizona, and ~~is~~ ^{is} bounded upon the *N. E. end* by the *Dubigue*, upon the *S. E. side* by the *Reed* and upon the *N. W. side* by the *Alger Mining Claims*. This claim is located about *two and one half miles* South-east from *Bisbee*.

This is an Amended Location Notice of the *Gage* Mining Claim located by *Jacob Pirrung, a. K. Waddell and* *Buthold Greuhle*

on the *12th* day of *November* 1897 and recorded in Book *14* of Records of mines at page *460* in the Office of the County Recorder of the aforesaid county of *Cochise* to which reference is here by made, and this amended location notice is made and posted to correct errors in ~~the description in~~ the said Original location notice, and in a *prior* amended location notice which is recorded in Book *14* of Records of Mines at page *549* in the same office. Posted on the ground this *16* day of *February* 1903.

Witness

J. F. Campbell

M. J. Cunningham

Filed and recorded at request of *Frank Hereford* Feb 18 a. D. 1903 at 9 a.m. In Book *21* page *288-289*, Record of Mines,

h

Territory of Arizona, {
County of Cochise. {SS.

I Frank Ware, County Recorder in and for the said County, hereby certify that I have compared the foregoing copy with the original Amended Location Notice of the Gap Mining Claim, filed and recorded in my office on the 18 day of Feb 1903 in Book 21 Records of Mines, at pages 297-298 and that the same is a full, true and correct copy of such original and of the whole thereof.

3

Witness my hand and seal of office this 12th day of October, 1903.

Frank Ware
County Recorder.

Amended Notice of Location.

Notice is hereby given, that the ^{Gap} lode and vein claim, has been located, by ^{M. J. Birmingham} successor in interest to Jacob Pirung A. K. Waddell and Butthold Bruehle on the 16 day of February 1903 being fifteen hundred feet in length and six hundred feet wide; that is three hundred feet on each side of the center of the claim, lode and discovery shaft, length-wise of the claim, and the general course of the lode and claim is Northeasterly and Southwesterly and is described as follows, to-wit:

Commencing at the Northeasterly corner of stone and stake on which this notice is posted, and running thence ~~to~~ S. 41° 09' E. ~~three hundred~~ (300) feet to a corner center end of the claim at a corner on which this notice is posted, and running thence ~~to~~ S. 44° 25' W. ~~three hundred~~ (300) feet to a corner but of the north-east corner of the claim, thence ~~to~~ S. 44° 25' W. ~~three hundred~~ (300) feet to a corner of stone and stake being the Southeast corner of the claim, thence ~~to~~ N. 41° 09' W. ~~three hundred~~ (300) feet to a corner of stone and stake being the center of the claim, thence ~~to~~ N. 44° 25' E. ~~three hundred~~ (300) feet to a corner of stone and stake being the Northwest corner of the claim, and thence ~~to~~ S. 41° 09' E. ~~three hundred~~ (300) feet to the place of beginning.

This claim is situated in the Warren Mining District, Maricopa County, Territory of Arizona, and this claim is bounded upon the N.E. by the Rhine and upon the N.W. by the Reed Mining claims. This claim is located about two and one half miles Southeast of the town of Bisbee.

This is an amended location notice of the ^{Gap} lode and vein claim located by Jacob Pirung A. K. Waddell and Butthold Bruehle

on the 12th day of November 1897 and recorded in Book 14 of records of mines at page 464 in the office of the County Recorder of the Maricopa County of Arizona to all of reference is here by said, and this amended location notice is here and posted to correct errors in the description in the said original location notice, and in a prior amended location notice which is of record in Book 14 of Records of Mines at page 544 in the said office.

Witness my hand and seal this 16 day of February 1903

J. F. Campbell

M. J. Birmingham

Filed and recorded at request of Frank Herford Feb 18 A. D. 1903 at 9 am. In Book 21 page 297-298, Record of Mines,

4-687.

SURVEYOR-GENERAL'S CERTIFICATE OF APPROVAL OF FIELD NOTES AND SURVEY OF MINING CLAIM.

Department of the Interior,

Office of U. S. Surveyor-General,

Phoenix, Arizona.

Aug 26", 1904

I, U. S. Surveyor-General for the district of Arizona.

do hereby certify that the foregoing and hereto attached Field Notes and Return of the Survey of the Mining Claim of M. J. Cunningham,

known as the Gap, Reed, Alger, Gage.

situate in Warren Mining District, Cochise County, Arizona.

in Section APPROX., Township No. 23 S., Range No. 24 E. G. & S. R. B & M. (unsurveyed), designated as Survey No. 1873.

executed by Geo. C. Clark, U. S. Deputy Mineral Surveyor, April 1st to July 2nd 1904, 190, under my instructions dated Dec. 2, 1904, 190, have been critically examined and the necessary cor-

rections and explanations made, and the said Field Notes and Return, and the Survey they describe, are hereby approved. A true copy of the copy of the location certificate filed by the applicant for survey is included in the field notes.

Frank S. Ingalls

U. S. Surveyor-General for Arizona.

SURVEY No

Scale 300 FT

Bisbee
SUR. 1872

Martin
SUR. 1872

ALGER

TOTAL AND NET AREA 20.457 ACRES

GAGE

TOTAL AND NET AREA 20.457 AC.

REED

TOTAL AND NET AREA 20.457 AC.

GAP

TOTAL AND NET AREA 20.457 ACRES

Dubuque
SUR. 1872

Golden Eagle
UNSURVEYED

Old Soldier
UNSURVEYED

United States
UNSURVEYED

Happy
UNSURVEYED

Station
UNSURVEYED

Williams
UNSURVEYED

Geo. C. Clark

U.S. DEP. MIN. SURV

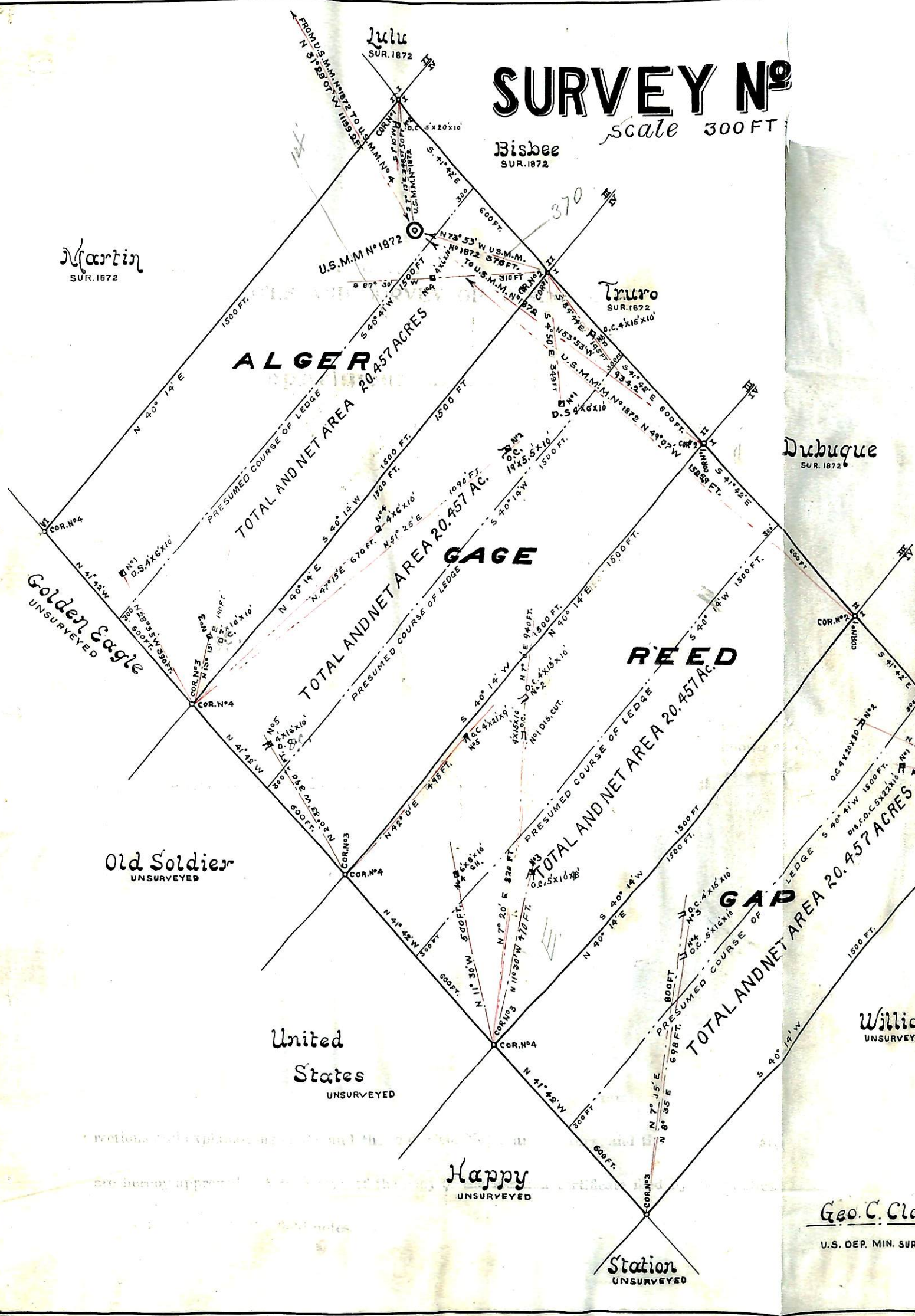

SURVEY No

scale 300 FT

Bisbee
SUR. 1872

24

ALGER

TOTAL AND NET AREA 20.457 ACRES

Truro
SUR. 1872

Dubuque
SUR. 1872

GAGE

TOTAL AND NET AREA 20.457 AC.
PRESUMED COURSE OF LEDGE

REED

TOTAL AND NET AREA 20.457 AC.
PRESUMED COURSE OF LEDGE

McKinley
SUR. 1872

Rhine
SUR. 1872

United States
UNSURVEYED

Happy
UNSURVEYED

William
UNSURVEYED

Station
UNSURVEYED

Geo. C. Clark

U.S. DEP. MIN. SURVEYOR

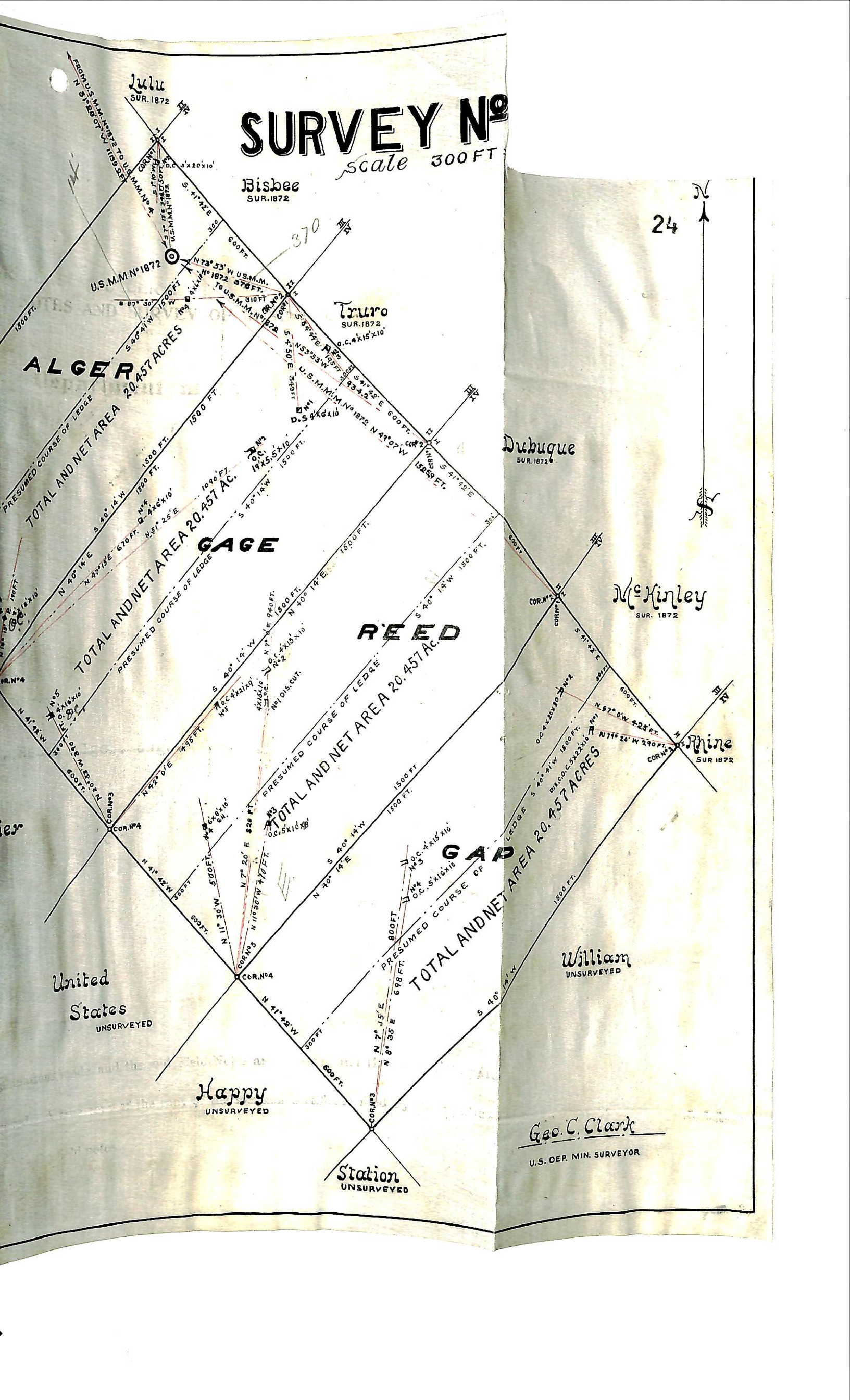

LARGE

FORMAT

