

**M  
S  
.**

**0**

**1**

**8**

**7**

**4**



Received Oct. 31/03 - notes returned J. G. P.

Notes and forms signed  
to H.

Received 2/12/04

FEB 20 1904

MAR 12 1904

(4-683.)

Mineral Survey No. 1874

Lot No. \_\_\_\_\_

Prescott

Land District.

FIELD NOTES

OF THE SURVEY OF THE MINING CLAIM OF

John Kinney

KNOWN AS THE

Storm Cloud

Big Buy

Mining District,

Yavapai County, Arizona

Section 25-26-2, Township 12-13 N, Range 12 W

Surveyed under instructions dated Oct 17<sup>th</sup>, 1903

by J. J. Fisher

U. S. Deputy Mineral Surveyor.

Claim located see loc. notes, 1

Survey commenced Oct 19<sup>th</sup>, 1903

Survey completed Oct. 19<sup>th</sup>, 1903

o 6-160

Address.

Ross + O'Sullivan

Attys for claimants

Prescott

Arizona



# PRELIMINARY OATHS OF ASSISTANTS IN SURVEY OF MINING CLAIM.

WE, Chas. Battye and G. E. Hughes,  
do solemnly swear that we will well and faithfully execute the duties of chain carriers; that we will level the chain upon even and uneven ground and plumb the tally-pins, either by sticking or dropping the same; that we will report the true distance to all notable objects, and the true length of all lines that we assist in measuring, to the best of our skill and ability, and in accordance with instructions given us, in the survey of the Mining Claim of John Kinney  
known as the Storm Cloud  
situate in Big Bay mining district  
Yavapai County, Arizona,  
in Section \_\_\_\_\_, Township No. \_\_\_\_\_, Range No. \_\_\_\_\_

Chas. Battye, Chainman.

G. E. Hughes, Chainman.

Subscribed and sworn to by the above-named persons before me this  
my commission expires May 19, 1904 19<sup>th</sup> day of Oct., 1903

J. J. Fisher  
Notary Public

I, G. E. Hughes, do solemnly swear that I will well and truly perform the duties of axman, in the establishment of corners and other duties, according to instructions given me and to the best of my skill and ability, in the survey of the Mining Claim of John Kinney

known as the Storm Cloud  
more fully described in the preceding affidavit.

G. E. Hughes, Axman.

Subscribed and sworn to by the said G. E. Hughes  
before me this 19<sup>th</sup> day of

my commission expires May 19, 1904 October, 1903

J. J. Fisher  
Notary Public

I, Chas. Battye, do solemnly swear that I will well and truly perform the duties of flagman, in the establishment of corners and other duties, according to instructions given me and to the best of my skill and ability, in the survey of the Mining Claim of John Kinney

known as the Storm Cloud  
more fully described in the preceding affidavit.

Chas. Battye, Flagman.

Subscribed and sworn to by the said Chas. Battye  
before me this 19<sup>th</sup> day of

my commission expires May 19, 1904 October, 1903

J. J. Fisher  
Notary Public

# POOR QUALITY

**The following pages are scanned at the best possible quality setting. The original pages are of poor quality and this is the best possible reproduction.**

## Survey No. 1874.

## STORM CLOUD LODGE.

Beginning at cor. No. 1, which is also cor. No. 1-1441 G. W. Identical with loc.

A granite stone 6x12x24 ins. set one foot in ground, along side a mon. of stones 3x3 ft. Stone marked S. C. 1-1874, same stone marked 1-1441 G. W.

A x on a granite rock in place, marked B. R. S. C. 1-1874 brs. S. 22° 30' W. S. 7 ft.

Whence 1/4 cor. between secs. 1 & 26, T. 12 & 13 N. R. 1 W. G. & S. R. M. brs. N. 80° 28' E. 3305.3 ft.

Thence N. 28° 51' E.

Var. 14° E.

624.9

To intersect Township line between Tps. 12 & 13 N. R. 1 W. at East 313 ft. from where cor. to secs. 1, 2, 35 & 36 should be, cor. destroyed, could not be found, and West 2322 ft. from where 1/4 cor. between secs. 35 & 2 should be, cor. could not be found.

1439

To cor. No. 2, whence loc. mon. brs. N. 28° 51' E. 75'

A porphyry stone 6x10x24 ins. set one foot in ground, along side a mon. of stones 3x3 ft.

Stone marked S. C. 2-1874. No brs. available.



## Survey No. 1874.

- Thence N.  $62^{\circ} 53'$  W.  
 Var.  $14^{\circ}$  E.
- 300 To N. C. E. whence loc. mon. hrs. N.  $23^{\circ} 51'$  E. 45ft.  
 A granite stone  $6 \times 8 \times 24$  ins. set one foot in ground, along side a mon. of stones  $3 \times 3$  ft.  
 Stone marked N. C. E. S. C. 1874.
- 600 To cor. No. 3, whence loc. mon. hrs. N.  $23^{\circ} 51'$  E. 8ft.  
 A porphyry stone  $8 \times 8 \times 24$  ins. set one foot in ground, along side a mon. of stones  $3 \times 3$  ft.  
 Stone marked S. C. 3-1874.  
 A x on a porphyry rock in place, marked B. R. S. C. 3-1874, hrs. S.  $63^{\circ} 20'$  E. 10.2 ft.
- Thence S.  $28^{\circ} 51'$  W.  
 Var.  $14^{\circ}$  E.
- 1128 To cor. No. 6, St. Louis Millsite, Sur. No. 1863 B. Also to intersection of Township line between Tps. 12 & 13 N. R. 1 W. at West 1000 ft. from where cor. to secs. 1, 2, 35 & 36 should be, cor. destroyed, and East 1640 ft. from where  $1/4$  cor. between secs. 2 & 35 should be, cor. could not be found.
- 1439 To cor. No. 4, which is also cor. No. 5, St. Louis Millsite, Sur. No. 1863 B, Cor. No. 1-1773 Cubanna lode, and cor. No. 2-1441 G. W. Identical with loc.  
 A granite stone  $6 \times 8 \times 24$  ins. set one foot in ground along side a mon. of stones  $3 \times 3$  ft. Stone marked S. C. 4-1874, S. L. 5-1863 B, C. 1-1773 and G. W. 2-1441.

3.

Fcct.

Survey No. 1874.

Thence S. 62° 53' E.

Var. 14° E.

300.

To S. C. End, a granite stone 6x15x24 ins. set one foot in ground, alongside a mon. of stones 3x3 ft Stone marked S. C. E. S. C. 1874.

600.

To cor. No. 1, the place of beginning, survey of exterior boundaries.

Containing . . . . .19.812 Acres.

\* \* \* \* \*

LOCATION.

This claim is located on unsurveyed Govt. land, approximately in Sec. 2, T. 12 N. R. 1 W. and Secs. 35 & 36, T. 12 N. R. 1 W. G. & S. R. M., in Big Bag Mining District, Yavapai Co. Ariz. and is bounded on the North by Paymaster lode unsurveyed, M. R. Parker claimant, on the South by Golden wreath lode, Sur. No. 1441, and on the west by St. Louis Millsite, Sur. No. 1863 B.

\* \* \* \* \*

Vein.

Storm Cloud vein extends from S. C. E. mon. N. 23° 51' E. 1439 ft. to N. C. E. mon.

\* \* \* \* \*

IMPROVEMENTS.

EXPENDITURE OF FIVE HUNDRED DOLLARS.

I certify that the value of the labor and improvements upon this claim, placed thereon by the claimant and his grantors, is not less than five hundred dollars, and that said improvements consist of:

Dis. Shaft No. 1, which brs. from S. C. E. Mon. N. 28° 51' E. 150 ft. Shaft 4x6 ft. 12 ft. deep.

Value \$120.00

Tunnel No. 2, which brs. from S. C. E. Mon. N. 28° 51' E. 160 ft. Tunnel 4x6 ft. N. 28° 51' E. 85 ft.

Value \$850.00

Shaft No. 3, which brs. from S. C. E. Mon. N. 28° 51' E. 231 ft. Shaft 4x6 ft. 10 ft. deep.

Value \$100.00

Shaft No. 4, which brs. from S. C. E. Mon. N. 28° 51' E. 287 ft. Shaft 4x6 ft. 10 ft. deep.

Value \$100.00

Shaft No. 5, which brs. from S. C. E. Mon. N. 7° 30' E. 120 ft. Shaft 4x6 ft. 10 ft. deep.

Value \$100.00

INSTRUMENT.

This survey was made with a Gurley Solar Transit, The courses were deflected from the true meridian as determined by solar observations. The distances were measured with a 75 ft. tape & a 100 ft. chain.

Prescott Ariz.

Oct. 29th, 1903.

*J. J. Fisher*

U.S. Dep. Min. Surveyor.



# FINAL OATHS FOR SURVEYS.

## LIST OF NAMES.

A list of the names of the individuals employed by J. J. Ferber  
 United States Deputy Mineral Surveyor, to assist in running, measuring, and marking the lines  
 corners and boundaries described in the foregoing field notes of the survey of the mining claim  
 of John Kinney  
 known as the Storm Cloud  
 and showing the respective capacities in which they acted.

- Chas. Batty, Chainman.
- G. E. Hughes, Chainman.
- G. E. Hughes, Axman.
- Chas. Batty, Flagman.

## FINAL OATHS OF ASSISTANTS.

We, Chas. Batty  
 and G. E. Hughes, do solemnly swear that we assisted J. J. Ferber  
 United States Deputy Mineral Surveyor, in marking the corners and  
 surveying the boundaries of the mining claim of John Kinney

known as the Storm Cloud, represented  
 in the foregoing field notes as having been surveyed by said deputy mineral surveyor and under  
 his direction; and that said survey has been in all respects, to the best of our knowledge and  
 belief, faithfully and correctly executed, and the corner and boundary monuments established  
 according to law and the instructions furnished by the United States Surveyor-General for  
Arizona

- Chas. Batty, Chainman.
- G. E. Hughes, Chainman.
- G. E. Hughes, Axman.
- Chas. Batty, Flagman.

Subscribed and sworn to by the above-named persons before me

My commission expires this 19<sup>th</sup> day of October, 1903  
 May 19, 1904

J. J. Ferber  
 Notary Public

FINAL OATH OF U. S. DEPUTY MINERAL SURVEYOR

I, J. J. Fisher, U. S. Deputy Mineral Surveyor, do solemnly swear that, in pursuance of instructions received from the United States Surveyor General for Arizona, dated Oct. 17<sup>th</sup> 1903, I have, in strict conformity to the laws of the United States, the official regulations and instructions thereunder, and the instructions of said Surveyor General, faithfully and correctly executed the survey of the Mining Claim of John Kinney, known as the Storm Cloud, situate in Big Bug Mining District, Yavapai County, Arizona, in Section \_\_\_\_\_, Township No. \_\_\_\_\_, Range No. \_\_\_\_\_, and designated as Survey No. 1874, as represented in the foregoing field notes, which accurately show the boundaries of said mining claim as distinctly marked by monuments on the ground, and described in the attached copy of the location certificate, which was received by me from the Surveyor General with said instructions, and that all the corners of said survey have been established and perpetuated in strict accordance with the law, official regulations and instructions thereunder; and I do further solemnly swear that the foregoing are the true and original field notes of said survey and my report therein, and that the labor expended and improvements made upon said mining claim by claimant or his grantors are as therein fully stated, and that the character, extent, location and itemized value thereof are specified therein with particularity and full detail, and that no portion of said labor or improvements so credited to this claim has been included in the estimate of expenditures upon any other claim.

J. J. Fisher  
U. S. Deputy Mineral Surveyor.

Subscribed and sworn to by the said J. J. Fisher  
U. S. Deputy Mineral Surveyor, before me a Notary Public  
this 30<sup>th</sup>  
day of October 1903

My commission expires  
June 24th, 1907.

Allen Hill  
Notary Public



Affidavit of Five Hundred Dollars Improvements.

We, Chas. Batty, and G. E. Hughes

of lawful age, being first duly sworn according to law, depose and say: That we are acquainted with the Storm Cloud mining claim, situate in Big Buy Mining district, Yavapai County, Arizona Territory, for which John Kinney

has made application for survey prior to application for patent under the provisions of the Act of Congress, approved May 10, 1872; and that the labor done and improvements made thereon by the applicant and his grantor exceed Five Hundred Dollars in value, and further that we are not personally interested in said mine.

Chas. Batty  
G. E. Hughes

TERRITORY OF ARIZONA, }  
County of Yavapai } ss:

Sworn to and subscribed before me, this 19<sup>th</sup> day of October, 1903



J. J. Fisher  
Notary Public.

6986b500-2-03

My commission expires  
May 19, 1904

"Storm Cloud"

NOTICE OF LOCATION

\*\*\*\*\*

KNOW ALL MEN BY THESE PRESENTS:

That we the undersigned, have this day located Fifteen Hundred (1500) linear feet of this vein or lode, bearing precious metals, with all dips, spurs, angles and variations, with surface ground Three Hundred (300) feet on each side of the center of vein, with all Mineral Deposits contained therein, and all Timber growing within the limits of said claim, and all Water and Water Privileges thereon or appurtenant thereto, under and according to the provisions of the Mining Laws of the United States, under which it is located.

This claim commences at this Monument and Notice placed upon the ledge, and runs Fifteen Hundred (1500) feet in a Northerly direction along the ledge.

The Exterior boundaries are as follows, viz:

Commencing at this Monument and Notice, and running Three Hundred (300) feet in an Easterly direction to monument of stone at S.E. corner of claim; thence in a Northerly direction parallel with the ledge Fifteen Hundred (1500) feet to monument at N.E. corner of claim; thence in a Westerly direction at right angles across the ledge Six Hundred (600) feet to monument at N.W. corner of claim; thence parallel with the lode in a Southerly direction Fifteen Hundred (1500) feet to monument at S.W. corner of claim; thence at right angles across the ledge in an Easterly direction Three Hundred (300) feet to monument upon the ledge and place of beginning.

This ledge may be more generally described as situated in Eugene Gulch joining the Gold Reif Mine on the North and about one mile and a half from Chapperal in a Southerly direction and about one mile from Big Bug, in Big Bug Mining District, Yavapai County, Arizona Territory, and shall be known as the Storm Cloud Mining Claim.



Dated on the ground this 1st day of Jan. 1895.

Locaters Fred Williams, John Merwin  
James T. Cullen, Wang Guey.

Recorded at request of John Merwin, Jan'y 23d A.D. 1895, at 9:15  
o'clock A.M., in Book 38 of Mines, page 283, Records of Yavapai  
County, Arizona.

(Seal)

F.A. Tritle  
County Recorder.

By F.A. Tritle Jr.  
Deputy.

\*\*\*\*\*

TERRITORY OF ARIZONA, )  
County of Yavapai ) :ss

I P.J. FARLEY, County Recorder in and for the  
County of Yavapai in the Territory of Arizona and Custodian of the  
records thereof, do hereby certify that I have compared the above  
and foregoing with, and the same is a full, true and correct copy  
of the Notice of Location of the "STORM CLOUD" Mining Claim, as the  
same appears from the records of my office in Book 38 of Mines, page  
283, Records of Yavapai County, Arizona.

IN WITNESS WHEREOF, I have hereunto set my hand and affixed  
my Official Seal this 14th day of October A.D. 1903.



*P. J. Farley*  
County Recorder.

4-687.

**SURVEYOR-GENERAL'S CERTIFICATE OF APPROVAL OF FIELD  
NOTES AND SURVEY OF MINING CLAIM.**

**Department of the Interior.**

*Office of U. S. Surveyor-General,*

Phoenix, Arizona

*March 14<sup>th</sup>, 1904*

I, U. S. Surveyor-General for \_\_\_\_\_ Arizona \_\_\_\_\_

do hereby certify that the foregoing and hereto attached Field Notes and Return of the Survey of the  
Mining Claim of \_\_\_\_\_ John Kinney \_\_\_\_\_

\_\_\_\_\_, known as the  
\_\_\_\_\_ Storm Cloud \_\_\_\_\_

situate in \_\_\_\_\_ Big Bug \_\_\_\_\_ mining district,

\_\_\_\_\_ Yavapai \_\_\_\_\_ County, \_\_\_\_\_ Arizona \_\_\_\_\_

in Section \_\_\_\_\_, Township No. \_\_\_\_\_, Range No. \_\_\_\_\_

\_\_\_\_\_, designated as Survey No. \_\_\_\_\_ 1874 \_\_\_\_\_

executed by \_\_\_\_\_ J. J. Fisher \_\_\_\_\_, U. S. Deputy Mineral

Surveyor, \_\_\_\_\_ Oct. 19, 1903. \_\_\_\_\_, 190\_\_\_\_, under my instructions dated

\_\_\_\_\_ Oct. 17, 1903. \_\_\_\_\_, 190\_\_\_\_, have been critically examined and the necessary cor-

rections and explanations made, and the said Field Notes and Return, and the Survey they describe,

are hereby approved. A true copy of the copy of the location certificate filed by the applicant. for

survey is included in the field notes.

*Frank S. Ingalls*

U. S. Surveyor-General for \_\_\_\_\_ Arizona \_\_\_\_\_



Survey No 1874.  
 Prescott Land District

*Handwritten note:*  
 All from section  
 14

T. 13 N. R. 1 W

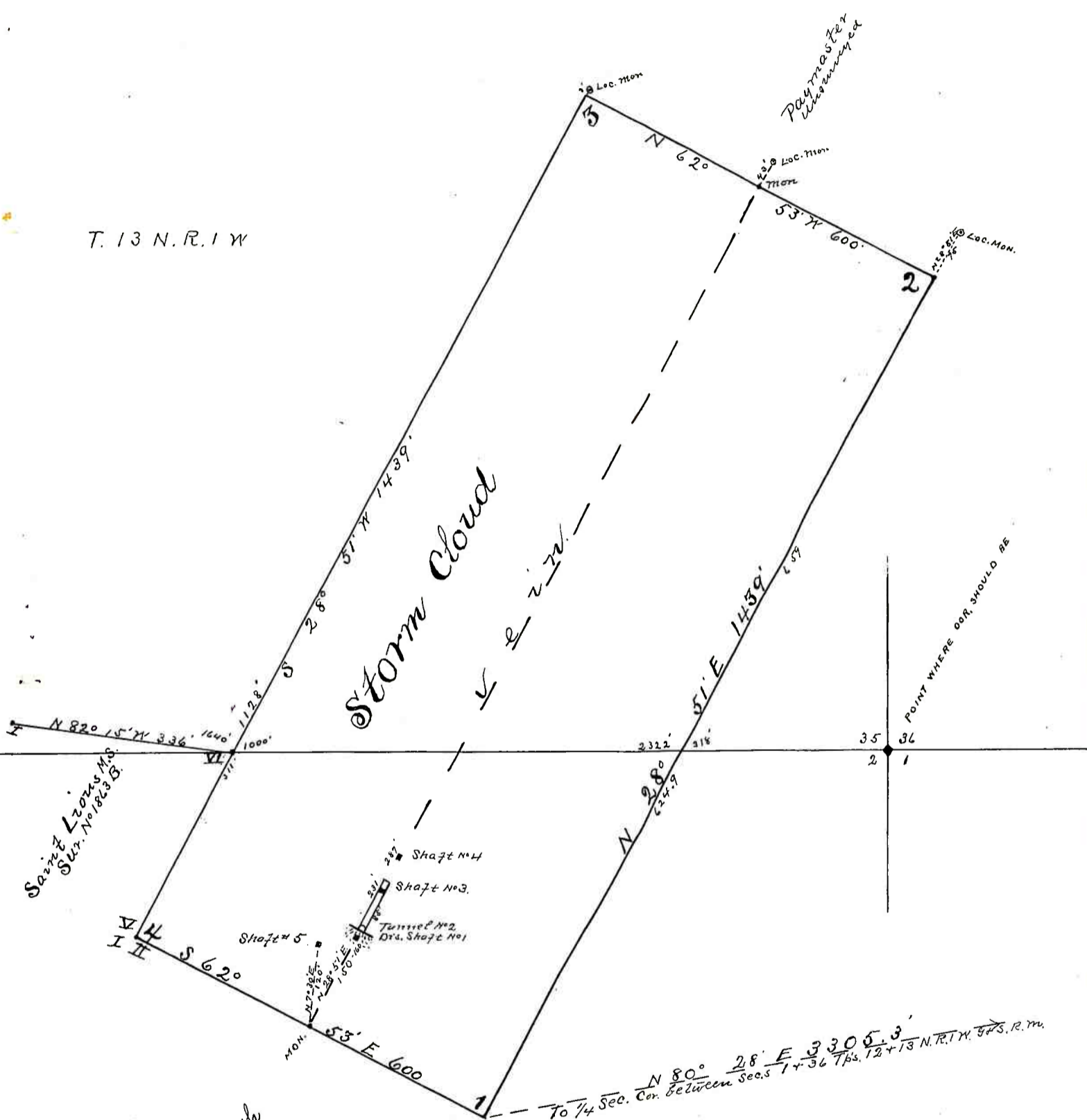

*Handwritten note:*  
 Saint Louis Mo.  
 Sur. No 1823 G.

*Handwritten note:*  
 Paymaster  
 Whammy

*Handwritten note:*  
 Golden Meath  
 Sur. No 1441.

T. 12 N. R. 1 W

To 1/4 Sec. Cor. between Sec. 5 1 + 36 Tps. 12 + 13 N. R. 1 W. 9 25. R. 1 W.

Surveyed Oct. 19. 1903  
 by J. J. Fisher  
 U. S. D. M. Surveyor.