

**M
S
-**

0

1

8

7

8

In November 2005,
when the files were moved into the new filing system the

X FIELD NOTES

were found missing.

The attached

is a print

from the microfiche

DEC 8 1903

(4-683.)

Mineral Survey No. 1878

Lot No.

Prescott

Land District.

FIELD NOTES

OF THE SURVEY OF THE MINING CLAIM OF

F. L. Wright, Amy Hill & J. W. Hill

KNOWN AS THE

Columbia

Big Bay

Mining District,

Yavapai County, Arizona

Section Township Range

Surveyed under instructions dated Nov. 3, 1903

by J. J. Fisher
U. S. Deputy Mineral Surveyor.

Claim located Dec. 7th 1891

Survey commenced Dec 2nd 1913

Survey completed " 2nd 1903

• 6-100

Address,

F. L. Wright

Prescott

Arizona

PRELIMINARY OATHS OF ASSISTANTS IN SURVEY OF MINING CLAIM.

I, *Chas. Ballye* and ... do solemnly swear that I will well and faithfully execute the duties of chain carrier; that I will level the chain upon even and uneven ground and plumb the tally-pins, either by sticking or dropping the same; that I will report the true distance to all notable objects, and the true length of all lines that I assist in measuring, to the best of my skill and ability, and in accordance with instructions given me, in the survey of the Mining Claim of *F. L. Wright, Amy Hill and G. W. Hull* known as the *Columbia* situate in *Big Bug* mining district *Jeppa* County, *Arizona* in Section ..., Township No. ..., Range No. ...

Chas Ballye, Chainman.

Subscribed and sworn to by the above-named persons before me this

2nd day of *December*, 190*3*

My commission expires *May 19, 1904*

J. J. Fisher
Notary Public

I, ..., do solemnly swear that I will well and truly perform the duties of axman, in the establishment of corners and other duties, according to instructions given me and to the best of my skill and ability, in the survey of the Mining Claim of ... known as the ... more fully described in the preceding affidavit.

..., Axman.

Subscribed and sworn to by the said ...

... before me this ... day of ..., 190...

I, *Chas Ballye*, do solemnly swear that I will well and truly perform the duties of flagman, in the establishment of corners and other duties, according to instructions given me and to the best of my skill and ability, in the survey of the Mining Claim of *F. L. Wright, Amy Hill & G. W. Hull* known as the *Columbia* more fully described in the preceding affidavit.

Chas Ballye, Flagman.

Subscribed and sworn to by the said *Chas Ballye*

... before me this *2nd* day of *December*, 190*3*

My commission expires *May 9, 1904*

J. J. Fisher
Notary Public

Survey No. 1873

Feet.

Columbia Lodge.

Beginning at cor. No. 1, on line 3-4, Lot No. 33 Independence hole, at N. 28° 30' E. 229 ft. from cor. No. 4. Dist. from No. 30° 15' W. 22 ft.

A granite stone 12x12x20 lbs. set on ground, surrounded by a row of stones. Stone marked C. 1-1873.

A x of a granite rock in place, marked B. N. C. 1-1873 hrs. N. 31° 43' W. 23.2 ft.

U. S. L. 1862. 1/2 Cor. of Independence and Divided. Distance hrs. S. 67° 07' W. 699.8 ft.

Distance N. 28° 50' E.

Var. 24° E.

1170

To cor. No. 2, at point where hole crosses line 3-4 Independence hole, survey lot No. 33, Independence hole, hrs. N. 2° 30' W. 207 ft. Dist. from No. S. 49° W. 105 ft.

A porphyry stone 12x12x24 lbs. set on ground and surrounded by a row of stones. Stone marked C. 2-1873.

A x of a porphyry rock in place, marked B. N. C. 2-1873 hrs. N. 57° 2' W. 43.1 ft.

A x of a porphyry rock in place, marked B. N. C. 2-1873 hrs. N. 30° W. 100.1 ft.

Cor. No. 1, Independence No. 2, Sur. No. 1170 hrs. S. 34° 50' E. 100.7 ft.

Feet.

Thence S. 30° 27' E.

Var. 14° E.

290 To cor. No. 2, identical with location.

A granite stone 24x24x24 ins. set one foot in ground, surrounded by a ring of stones. Stone marked C. 3-1373. No hrs. available.

Thence S. 30° 27' W.

Var. 14° E.

200 To Hicokleram gulch, course easterly, width 20 ft.

1123.3 To cor. No. 4, Loc. mon. hrs. S. 30° 27' W. 13 ft.

A granite stone 24x24x30 ins. set one foot in ground and surrounded by a ring of stones. Stone marked C. 4-1373.

A x of a granite rock in place, marked B. K. C. 4-1373 hrs. S. 27° 30' W. 45.0 ft.

Thence N. 30° 27' W.

Var. 14° E.

150 To Hicokleram gulch, course easterly, width 20 ft.

230 To W. C. E. mon. A granite stone 3x10x24 ins. set one

foot in ground and surrounded by a ring of stones.

Stone marked W. C. E. C. 1-73.

305 To cor. No. 1, the place of beginning survey on exterior boundary.

Containing 7.922 acres.

Survey No. 1678.

LOCATION.

This claim is located on the surveyed land, approximately in T. 13 N. R. 1 W. G. & S. R. M. In Big Bug Mining District, Yavapai County, Ariz. and is bounded on the West by Big Bug Mine Lot #22, on the North by Independence Mine, Lot #38, and on the East by Independence #2 Mine, Sur. #1778, and on the South by public land.

VEIN.

Columbia vein extends from the Dis. Hole 1000 ft. in a southeasterly direction and 105 ft. in a northeasterly direction.

DESCRIPTION OF THE IMPROVEMENTS.

I certify that the value of the labor and improvements upon this claim, placed thereon by the claimants and their grantors, is not less than five hundred dollars, and that said improvements consist of:-

Dis. Tunnel No. 1, which hrs. from cor. No. 2, N. 43° 40' W. 200 ft. Tunnel 4x8 ft. course N. 40° E. 50 ft.	Value	\$500.00
Shaft No. 2, which hrs. from cor. No. 2, N. 40° 45' W. 205 ft. Shaft 4x8 ft. 20 ft. deep.	Value	\$500.00
Shaft No. 3, which hrs. from cor. No. 3, N. 71° 20' W. 380 ft. Shaft 4x8 ft. 20 ft. deep.	Value	\$300.00

Survey No. 1873.

Shaft No. 4, which hrs. from cor. No. 3, N. 79°
30' W. 435 ft. Shaft 4x6 ft. 12 ft. deep.

Value \$320.00

Tunnel No. 5, which hrs. from cor. No. 3, west 435 ft.
Tunnel and approach course N. 18° 30' W. 420 ft.
50 ft. Thence N. 65° 30' E. 105 ft.

Value \$1550.00

INSTRUMENT.

This survey was made with a Gurley Light Mt.
Solar Transit. The courses were deflected from
the true meridian as determined by direct solar
observations. The distances were measured with a
75 ft. steel tape.

Prescott Ariz.

Dec. 5th, 1900.

J. J. Fisher
U.S. Dept. Min. Surveyor.

FINAL OATHS FOR SURVEYS.

LIST OF NAMES.

A list of the names of the individuals employed by J. J. Fisher
 United States Deputy Mineral Surveyor, to assist in running, measuring, and marking the lines
 corners and boundaries described in the foregoing field notes of the survey of the mining claim
 of F. L. Wright, Amy Hill and G. W. Hull
 known as the Columbian
 and showing the respective capacities in which they acted.

Chas. Bulleye , Chairman.
 , Chairman.
 , Arman.
Chas. Bulleye , Flagman.

FINAL OATHS OF ASSISTANTS.

Chas. Bulleye
 and Fisher do solemnly swear that I assisted J. J. Fisher
 United States Deputy Mineral Surveyor, in marking the corners and
 surveying the boundaries of the mining claim of F. L. Wright, Amy Hill
and G. W. Hull
 known as the Columbian
 represented
 in the foregoing field notes as having been surveyed by said deputy mineral surveyor and under
 his direction; and that said survey has been in all respects, to the best of our knowledge and
 belief, faithfully and correctly executed, and the corner and boundary monuments established
 according to law and the instructions furnished by the United States Surveyor-General for
Arizona

Chas. Bulleye , Chairman.
 , Chairman.
 , Arman .
Chas. Bulleye , Flagman.

Subscribed and sworn to by the above-named persons before me
 this 25 day of December, 1953

My commission expires
 May 10, 1954

J. J. Fisher
 Notary Public

(4-686.)

FINAL OATH OF U. S. DEPUTY MINERAL SURVEYOR

I, J. J. Fisher, U. S. Deputy Mineral Surveyor, do solemnly swear that, in pursuance of instructions received from the United States Surveyor General for Oregon, dated Nov. 3, 1903, I have, in strict conformity to the laws of the United States, the official regulations and instructions thereunder, and the instructions of said Surveyor General, faithfully and correctly executed the survey of the Mining Claim of F. L. Wright, Amy Hill & J. W. Hull, known as the Columbia, situate in Big Bend Mining District, Yavapai County, Oregon, in Section _____, Township No. _____, Range No. _____ and designated as Survey No. 1878, as represented in the foregoing field notes, which accurately show the boundaries of said mining claim as distinctly marked by monuments on the ground, and described in the attached copy of the location certificate, which was received by me from the Surveyor General with said instructions, and that all the corners of said survey have been established and perpetuated in strict accordance with the law, official regulations and instructions thereunder; and I do further solemnly swear that the foregoing are the true and original field notes of said survey and my report therein, and that the labor expended and improvements made upon said mining claim by claimant or _____ grantors are as therein fully stated, and that the character, extent, location and itemized value thereof are specified therein with particularity and full detail, and that no portion of said labor or improvements so credited to this claim has been included in the estimate of expenditures upon any other claim.

J. J. Fisher
U. S. Deputy Mineral Surveyor.

Subscribed and sworn to by the said J. J. Fisher
U. S. Deputy Mineral Surveyor, before me Alen Hill
a notary public this 7th
day of December 1903

My commission expires
June 24th, 1907.

Alen Hill
Notary Public

Affidavit of Five Hundred Dollars Improvements.

We, Chas. Buttye, and J. S. Jones

of lawful age, being first duly sworn according to law, depose and say: That we are acquainted with the Columbia mining claim, situate in Big Bug Mining district, Yavapai County, Arizona Territory, for which J. L. Wright et al.

has made application for survey prior to application for patent under the provisions of the Act of Congress, approved May 10, 1872; and that the labor done and improvements made thereon by the applicant and grantor exceed Five Hundred Dollars in value, and further that we are not personally interested in said mine.

Chas. Buttye
John S. Jones

TERRITORY OF ARIZONA,
County of Yavapai } ss:

Sworn to and subscribed before me, this 2nd day of December, 1903

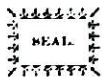

J. J. Fisher
Notary Public

6941600-1-03

My Comm. expires
May 19, 1904

Columbia.

Notice of Location.

Know all men by these presents; That we, the undersigned, have this day located 1200 feet of this vein or lode, bearing precious metals, with all dips, spurs and angles, with surface ground on south side of vein 300 feet and 100 ft. on north side of vein and joining the Independence lode, patented June, 1877. Lot 38. The exterior boundaries are as follows. Commencing at a monument of stone at northeast corner of claim distance 150 feet in a northeasterly direction from Discovery Monument, thence in a southerly direction at right angles across the ledge 400 ft. to monument at S.E. corner, thence in a westerly direction parallel with ledge 1200 feet to monument at S.W. corner, thence in a northerly direction at right angles across ledge 400 feet to a monument at N.W. corner, thence in a easterly direction parallel with ledge 1200 to place of beginning at N.E. corner.

This claim is in Big Bug Mining District, Yavapai Co. ARIZONA and shall be known as the Columbia Mining Claim.

Located on the 7th day of December, 1891.

A.J. Butler,

F.L. Wright.

Recorded at request of A.J. Butler, Jan. 19th, A.D. 1892 at 9 o'clock A.M. in Book 33 of Mines, pages 537, Records of Yavapai County, Arizona.

Charley H. Akers,

(L.S.)

County Recorder.

By F.A. Tritle, Jr.,

Deputy.

Territory of Arizona, |
County of Yavapai, | ss.

I, P.J. Farley, County Recorder in and for the County of Yavapai, Territory of Arizona and custodian of the records thereof, do hereby certify that I have compared the within and foregoing with and the same is a full, true and correct copy of the Notice of Location of the "Columbia" Mining Claim as the same appears of record in my office in Book 33 of Mines, page 337, Records of Yavapai County, Arizona.

In Witness Whereof I have hereunto set my hand and affixed my official seal this the 31st day of October, A.D. 1903.

P. J. Farley
County Recorder



.....

4-087.

SURVEYOR-GENERAL'S CERTIFICATE OF APPROVAL OF FIELD NOTES AND SURVEY OF MINING CLAIM.

Department of the Interior.

Office of U. S. Surveyor-General,

Phoenix, Arizona

March 15th, 1904

I, U. S. Surveyor-General for Dist. of Arizona

do hereby certify that the foregoing and hereto attached Field Notes and Return of the Survey of the Mining Claim of F. L. Wright, Amy Hill and G. W. Hull

known as the

Columbia

situate in Big Rug mining district,

Yavapai

County, Arizona

in Section Township No. Range No.

designated as Survey No. 1378

executed by J. J. Fisher U. S. Deputy Mineral

Surveyor, Dec. 2nd, 1903, 1904 under my instructions dated

Nov. 3, 1903, 1904 have been critically examined and the necessary cor-

rections and explanations made, and the said Field Notes and Return, and the Survey they describe,

are hereby approved. A true copy of the copy of the location certificate filed by the applicant for

survey is included in the field notes.

Frank A. Ingalls

U. S. Surveyor-General for Arizona

Survey No 1878
Prescott Land District.

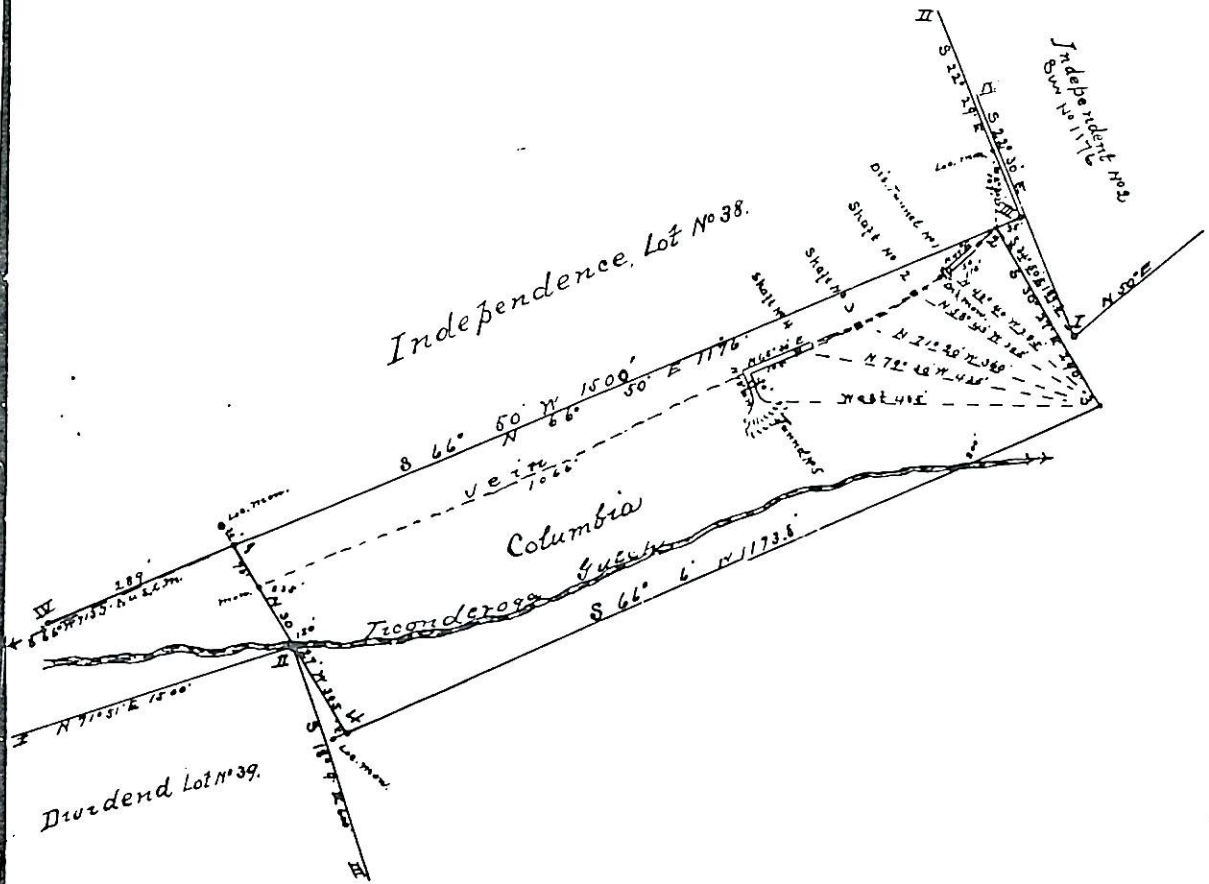

Surveyed Dec. 2, 1903
by J. J. Fisher
U.S. Dep. Min. Surveyor.