

MS .

0

1

8

8

5

Recd & filed 12/21/03
Examined N.C.G.

Copied by
J.P.M.

1

DEC 21 1903

(4-683.)

Mineral Survey No. 1885

Lot No. _____

Gila

Land District.

FIELD NOTES

OF THE SURVEY OF THE MINING CLAIM OF

S. J. Forbes whose P.O. address is

Clifton, Arizona

KNOWN AS THE

Big Rock and Rocky Flat Placer Mining Claims

Greenlee Gold Mountain Mining District,

Graham County, Arizona

Section 25, Township 4 S., Range 29 E unsurveyed

Surveyed under instructions dated Dec. 9th, 1903

by Lamar Cobb, Jr.,

U. S. Deputy Mineral Surveyor.

Claims located July 5th, 1902

Survey commenced Dec. 14th, 1903

Survey completed Dec. 15th, 1903

PRELIMINARY OATHS OF ASSISTANTS IN SURVEY OF MINING CLAIM.

I, John Wallis and _____,
 We, _____, do solemnly swear that we will well and faithfully execute the duties of chain carriers; that we will level the chain upon even and uneven ground and plumb the tally-pins, either by sticking or dropping the same; that we will report the true distance to all notable objects, and the true length of all lines that we assist in measuring, to the best of our skill and ability, and in accordance with instructions given us, in the survey of the Mining Claim of S. J. Forbes

known as the Big Rock and Rocky Flat Places Mining Claims
 situate in Greenlee Gold Mountain mining district
Graham County, Arizona,
 in Section 25, Township No. 45, Range No. 29 E of the S 34 S R. P. M. unswayed.

John Wallis, Chairman.
 _____, Chairman.

Subscribed and sworn to by the above-named persons before me this
13th day of Dec., 1903

Samuel Cobb Notary Public
My Commission expires Jan. 5/07

I, John Wallis, do solemnly swear that I will well and truly perform the duties of axman, in the establishment of corners and other duties, according to instructions given me and to the best of my skill and ability, in the survey of the Mining Claim of S. J. Forbes

known as the Big Rock and Rocky Flat Places Mining Claims
 more fully described in the preceding affidavit.

John Wallis, Axman.

Subscribed and sworn to by the said John Wallis
 before me this 13th day of
Dec., 1903

Samuel Cobb Notary Public
My Commission expires Jan. 5/07

I, _____, do solemnly swear that I will well and truly perform the duties of flagman, in the establishment of corners and other duties, according to instructions given me and to the best of my skill and ability, in the survey of the Mining Claim of _____

known as the _____
 more fully described in the preceding affidavit.

_____, Flagman.

Subscribed and sworn to by the said _____
 before me this _____ day of _____, 1903

Survey No. 1885
 - Big Rock Placer
 Beginning at Cor. No. 1
 Identical with Cor. No. 1 ^{Point}
 Flat Place of this survey.

A quartz stone $36 \times 18 \times 15$ in.
 set on boulder, surrounded by
 mound of stone chiseled 1-1-1885,
 whence

A cross (x) and B.Q. 1-1-1885
 chiseled on granite boulder
 exposed 24×1 ft. 15 in. high, bears
 $N. 14^{\circ} 56' E. 12.66$ ft.

See N.W. Cor. of the West Chester Townsite,
 which is the N $\frac{1}{2}$ of the S.E. $\frac{1}{4}$, Sec. 25,
 T. 15, R. 29 E. of the City S. & O. R.M. bears $N. 29^{\circ} 3.65$ ft.

Thence North

287.4 To the stone Cor. for Cor. No. 2.

A porphyry stone, $8 \times 14 \times 24$ in.
 set in the ground to bed rock,
 surrounded by mound of stone,
 chiseled W.C. 2-1885, whence

A cross (x) and B.Q. W.C. 2-1885
 chiseled on the east face of a
 Malpais boulder, exposed 2×3 ft.
 bears $N. 84^{\circ} 10' W. 14.2$ ft.

305.4 To Cor. No. 2

It is impossible to set corner
 at this point, as it is on an

almost perpendicular beings.

Thence $N. 52^{\circ} 59' W.$

560 Gulch, Course SW.

1076.81 To Cor. No. 3

A quartzite stone, $10 \times 15 \times 26$ in.
set in the ground on boulder,
surrounded by mound of stone
chiseled 3-1885, distance

A cross 1x1 and $P.S. 3-1885$
chiseled on quartz boulder, 4×4 in.
 $2 \times 3 \frac{1}{2}$ ft. 2 ft. high, bears $S. 81^{\circ} 56' W.$
 $10 \frac{1}{2}$ ft.

Thence $S. 33^{\circ} 56' W.$

1542 Coronado Railroad, Standard, 2 ft,
narrow gauge, running $S. 54^{\circ} 13' E.$

600 To Cor. No. 4

Identical with Cor. No. 4 Rocky Flat
Place of this survey

A quartzite stone $10 \times 14 \times 27$ in.
set 12 in. in the ground, surrounded
by mound of stone, chiseled 4-4-1885

No bearings available

Thence $S. 68^{\circ} 50' E.$

119.5 To Cor. No. 5

Identical with Cor. No. 3 Rocky Flat
Place, of this survey.

A quartzite stone $8 \times 14 \times 25$ in.
set in the ground to boulder
surrounded by mound of stone

chiseled 5-3-1885, whence

A cross (+) and B.R. 5-3-1885 chiseled
on Malpai boulder, exposed 2x4 ft.
15 ins. high, bears η . $5^{\circ}27'W$. 139.3 ft.
Thence $S. 56^{\circ}59' E$.

575 Cross Coronado Railroad, running
 $S. 54^{\circ}15' E$.

1277.4 To Cor. No. 6

Identical with Cor. No. 2 Rocky Flat
Placer of this survey

A granite stone 12x16x30 ins., set
15 ins in the ground surrounded
by mound of stone chiseled 6-2-1885,
whence

A cross (+) and B.R. 6-2-1885,
chiseled on a granite boulder,
exposed 3x3 ft. 2 ft. high, bears
 η . $3^{\circ}17' E$. 189.7 ft.

Thence East

364.81 To Cor. No. 1, the place of beginning

in Rocky Flat Placer in
Beginning at Cor. No. 1

Identical with Cor. No. 1 Big Rock
Placer of this survey, whence
The ηW . Cor. of the west Clifton
Townsite, which is the $\eta/2$ of the
SE. $\eta/4$. of Sec. 25, T. 45. R. 29 E. of
the S. and S.R. P.M. bears $S. 293.65 ft.$

Thence West

364.81

To Cor. 2

Identical with Cor. No. 6, Big Rock
Placer, of this survey.

Thence $\text{N. } 56^{\circ} 59' \text{ W.}$

702.4

Cross Coronado Railroad

1277.4

To Cor. No. 3

Identical with Cor. No. 5 Big Rock
Placer, of this survey

Thence $\text{N. } 68^{\circ} 50' \text{ W.}$

169.5

To Cor. No. 4

Identical with Cor. No. 4 Big Rock
Placer of this survey

Thence $\text{S. } 33^{\circ} 56' \text{ W.}$

28

Chase Creek, Course SE.

310.25

To Cor. No. 5

A quartzite stone $8 \times 10 \times 27$ ins.
set 12 ins. in the ground, surrounded
by mound of stone, chiseled 5-1885,
No bearings available.

Thence $\text{N. } 88^{\circ} 57' \text{ E.}$

219.06

To Cor. No. 6

A quartzite stone $12 \times 14 \times 28$ ins.,
set 12 ins. in the ground,
surrounded by mound of stone,
chiseled 6-1885, whence

A cross (X) and B.R. 6-1885, chiseled
on a 2×3 ft. granite boulder, which
projects 15 ins. from a 25 ft. high

Conglomerate bluff, 10 ft. above
general surface, bears $S. 0^{\circ} 06' E.$
67.6 ft.

Thence $S. 56^{\circ} 04' E.$

1431.4 To Cor. No. 7

A zinc post, 4 ft. long, 4 ins.
square, set 18 ins. in the ground,
surrounded by mound of stone
scribed 7-1885, whence

A cross (+) and B.R. 7-1885,
chiseled on a granite boulder,
exposed 6 x 6 ft. 4 ft. high, bears
 $S. 23^{\circ} 59' W. 107.1$ ft.

Thence $S. 64^{\circ} 35' E.$

300 Center Chase Ccut, course SE.

398.05 To Cor. No. 8

On the West boundary line of
the West Clifton Townsite. The
SW. corner of this Townsite has been
obliterated.

As this corner point is in Chase
Ccut, which is filled to a depth
of several feet with tailings, it is
impracticable to establish corner
monument

Thence North

18.4 Coronado Railroad, on curve

29.16 Pollitt Mesa Cor. for Cor. No. 8

A zinc post, 4 ft. long, 4 ins. square,

set 18 ins. in the ground, surrounded
by mound of stone scribed W.C. 8-1885,

Whena

A cross (x) and B.R. W.C. 8-1885 chiseled on
a granite boulder, exposed 344 ft. 2 ft. high,
bears $N. 53^{\circ} 02' E. 145$ ft.

464.79 To Cor. No. 1, the place of beginning.

Va. at all corners of this survey
 $N. 12^{\circ} E.$

The survey of the Big Rock and
Rocky Flat Placers, are identical
with their respective locations.

— Location —

This claim is located in the
W. $\frac{1}{2}$ of Sec. 25, T. 4 S., R. 29 E. of
the G. and S. Q. P. M., and adjoins
the West Clifton Townsite on
the West.

— Improvements —

Big Rock place
Improvements to date consist of:

No. 1 An open cut, 8 x 10 ft. 8 ft. deep, the
mouth of which bears from Cor. No. 1-1,
 $N. 54^{\circ} 05' W. 1047$ ft.

No. 2 An open cut, 20 x 28 ft. 5 ft. deep, the
S.E. Cor. of which bears from a point
on line 6-7, Rocky Flat Placer, 910 ft.
from Cor. No. 6 $N. 2^{\circ} 27' W. 381.5$ ft.

No. 3 A tunnel, the face of which bears from the same fault on line 6-7 Rocky Flat Placer, as above open cut $N. 7^{\circ} 26' E.$ 343 ft., running $N. 31^{\circ} 15' E.$ 14.5 ft. to breast, 4 x 6 ft.

No. 1 Rocky Flat Placer
A circular shaft, 15 ft. in diam., the center of which bears from Cor. No. 4 Rocky Flat Placer, $N. 44^{\circ} 54' W.$ 325.5 ft.

This shaft, has been partially filled by floods in Chase Creek, but I am informed by respectable parties, who have no interest in the claim, that it was sunk to a depth of 15 ft.

No. 2

An open cut, the face of which bears from the Wixson Cor. for Cor. No. 8, Rocky Flat Placer, $N. 19^{\circ} 48' W.$ 370 ft. 10 ft. long, 5 ft. wide, 8 ft. face.

As the necessary expenditure of five hundred dollars for rock location has not been made at this date, I omit my certificate of such expenditure. When sufficient work has been performed I will submit this certificate, the affidavits of two disinterested parties, and my descriptive report.

Instrument

This survey was made, with a
Reger Sixt Mountain Transit.

The courses were deflected from
the true Meridian, as determined
by Polaris observations.

The distances were measured with,
500, 200 & 50 ft. steel tapes.

Note,

The discrepancies between these field
notes and the location certificates of
the Big Rock and Rocky Flat Places,
with regard to the course and
length of the boundary lines are
due to errors in the latter.

— Area. —

Total and Net area Big Rock Place, 19,098 A.

Total and Net area Rocky Flat Place, 11,438 "

Net area Place Claim 30,536 A

- Expenditure of 500 dollars -

I certify that the value of the labor and improvements upon each, or for the improvement of each location embraced in this survey, placed thereon by the claimant and his grantors, is not less than five hundred dollars, and that said improvements consist of:

No. 1 The discovery of the Big Rock Placer, an open cut, 8×10 ft., 8 ft. face, the mouth of which bears from Cor. No. 1, $N. 54^{\circ} 05' W.$ 1047 ft.
Value \$ 50.00

No. 2 An open cut, 20×28 ft., 5 ft. face, the S.E. Cor. of which bears from a point on line 6-7 Rocky Hat Placer, 910 ft. from Cor. No. 6, $N. 72^{\circ} 27' W.$ 381.5 ft.
Value \$ 75.00

No. 3 An adobe house, 17×22.5 ft., used as a powder house, the S.E. Cor. of which bears from the same point, with same course and distance as above open cut. Course of long side $S. 64^{\circ} E.$
Value \$ 500.00

No. 4 A tunnel, the face of which bears from the same point on line 6-7

Rocky Flat Places, as above,
 adobe house, $N. 7^{\circ} 26' E.$ 343 ft.,
 running $N. 31^{\circ} 15' E.$ 14.5 ft. to
 breast,

Value \$ 210.00

Note The discovery of the Rocky Flat
 Place, a circular shaft, 14.5 ft.
 in diam., the center of which
 bears from Cor. No. 7 Rocky Flat
 Places, $N. 44^{\circ} 54' W.$ 325.5 ft.

This shaft has been partially
 filled by floods in Chas. Crut.
 but I am informed by reliable
 parties that it was sunk to a
 depth of 15 or more ft.

Value \$ 150.00

No. 7 An open cut, the face of which
 bears from the witness Cor.
 for Cor. No. 8, Rocky Flat Places
 $N. 19^{\circ} 48' W.$ 370 ft., 10 ft. long, 5 ft. wide,
 8 ft. face.

Value \$ 50.00

Note Three fifths of the expenditure
 upon the powder house on the
 Big Rock Place, is to be credited to
 the development of the Rock Flat
 Place.

FINAL OATHS FOR SURVEYS.

LIST OF NAMES.

A list of the names of the individuals employed by Saunders Cobb
 United States Deputy Mineral Surveyor, to assist in running, measuring, and marking the lines
 corners and boundaries described in the foregoing field notes of the survey of the mining claim
 of S. J. Forbes
 known as the Big Rock and Rocky Flat Placer Mining Claims
 and showing the respective capacities in which they acted.

John Wallis , Chairman.
 and Axman
 , Chairman.
 , Axman.
 , Flagman.

FINAL OATHS OF ASSISTANTS.

I We, John Wallis
 and Saunders Cobb, do solemnly swear that we assisted Saunders Cobb
 , United States Deputy Mineral Surveyor, in marking the corners and
 surveying the boundaries of the mining claim of S. J. Forbes

..... , known as the Big Rock and Rocky Flat Placer Mining Claims, represented
 in the foregoing field notes as having been surveyed by said deputy mineral surveyor and under
 his direction; and that said survey has been in all respects, to the best of ^{my} our knowledge and
 belief, faithfully and correctly executed, and the corner and boundary monuments established
 according to law and the instructions furnished by the United States Surveyor-General for
Arizona

John Wallis , Chairman.
 and Axman
 , Chairman.
 , Axman .
 , Flagman.

Subscribed and sworn to by the above-named persons before me
 this 14th day of Dec, 1903

Saunders Cobb
 My commission expires Jan. 1st 1904 Notary Public

FINAL OATH OF U. S. DEPUTY MINERAL SURVEYOR

I, Samar Cobb Jr., U. S. Deputy Mineral Surveyor, do solemnly swear that, in pursuance of instructions received from the United States Surveyor General for Arizona, dated Dec. 9th, 1903, I have, in strict conformity to the laws of the United States, the official regulations and instructions thereunder, and the instructions of said Surveyor General, faithfully and correctly executed the survey of the Mining Claim of S. J. Farber, known as the Big Rock Place, and Rocky Flat Place, situate in Greene Co. Mtn. Mining District, Graham County, Arizona, in Section 25, Township No. H 25, Range No. 29 E. G. S. R. P. M. unsurveyed and designated as Survey No. 1885, as represented in the foregoing field notes, which accurately show the boundaries of said mining claim as distinctly marked by monuments on the ground, and described in the attached copy of the location certificate, which was received by me from the Surveyor General with said instructions, and that all the corners of said survey have been established and perpetuated in strict accordance with the law, official regulations and instructions thereunder; and I do further solemnly swear that the foregoing are the true and original field notes of said survey and my report therein, and that the labor expended and improvements made upon said mining claim by claimant or his grantors are as therein fully stated, and that the character, extent, location and itemized value thereof are specified therein with particularity and full detail, and that no portion of said labor or improvements so credited to this claim has been included in the estimate of expenditures upon any other claim.

Samar Cobb Jr.
U. S. Deputy Mineral Surveyor.

Subscribed and sworn to by the said Samar Cobb Jr.
U. S. Deputy Mineral Surveyor, before me John R. Stawson
this 23rd
day of January 1904.

John R. Stawson
Notary Public

My commission expires Aug 1, 1907

Affidavit of Five Hundred Dollars Improvements.

We, Isaac Stevens, and R. F. Hill,

of lawful age, being first duly sworn according to law, depose and say: That we are acquainted with the *Big Rock Place & Rocky Flat* mining claim, situate in *Greenlee Gold Mtn.* Mining district, *Graham* County, Arizona Territory, for which *S. J. Garber, of Clifton Arizona*

has made application for survey prior to application for patent under the provisions of the Act of Congress, approved May 10, 1872; and that the labor done and improvements made thereon by the applicant and *his* grantors exceed Five Hundred Dollars in value, *for each location* and further that we are not personally interested in said mine.

Isaac N. Stevens
R. F. Hill

TERRITORY OF ARIZONA, }
County of *Graham* } ss:

Sworn to and subscribed before me, this *16th* day of *March*, 1904



L. Kearney
Notary Public
My Commission Expires Nov. 13, 1905.

(4-694.)

TITLE PAGE TO REPORT UNDER CIRCULAR "N" OF SEPTEMBER 23, 1882.

REPORT

Under General Land Office Circular "N" of September 23, 1882, upon the Placer Mining

Claim known as the *Big Rock Placer and*
Rocky Flat Placer, claimed by
*W. J. Farber, of Clifton, Arizona.*situate in *Greenlee Co. Mtn.* Mining District,*Graham* County, *Arizona*, embracing
30.536 acres and forming a portion of the
*N 1/2 of Sec. 25, T. 4 S., R. 29 E. S. 75. & P. M. unsurveyed.*in Sec. *25*, Town *T. 4 S.*, Range *29 E. S. 75. & P. M.*Examination made *Dec. 15th*, 18*90, 2*

By

Sammalabb

U. S. Deputy Mineral Surveyor.

— Survey No. 1885 —

a The soil embraced in this claim consists of layers of conglomerate and auriferous sand and gravel on the foot hill slopes, and sand and gravel along the creek bottom. Scattering mesquite and cacti is the only vegetation.

b The only stream passing through this claim, is Chase Creek, the bed of which is from 5 to 50 ft. wide. It enters the claim at the NW. end, traversing it its entire length and passing out through the SE. end.

An adobe house, used as a placer house, the SE. cor. of which bears from a point on line 677 Rocky Flat Placer, 910 ft. from Cor. No. 6 N. 22° W. 381.5 ft., 17 x 22.5 ft., course of long side N. 64° E.

c The surface, and underground workings on this claim consist of.

The discovery of the Big Rock Placer,

an open cut 8×10 ft., 8 ft. face,
the mouth of which bears from
Cor. No. 1, N. $54^{\circ}05'W$. 1047 ft.

An open cut, 20×28 ft., 25 ft. face,
the S.E. Cor. of which bears from
a point on line 6-7 Rocky Flat
Placer, 910 ft. from Cor. No. 6,
N. $2^{\circ}27'W$, 381.5 ft.

A tunnel, the face of which
bears from the same point
on line 6-7 Rocky Flat Placer
as above cut, N. $7^{\circ}26'E$. 343 ft.,
running N. $31^{\circ}15'E$. 14.5 ft. to
breast.

The discovery of the Rocky Flat
Placer, a circular shaft, 14.5 ft.
in diam., the center of which
bears from Cor. No. 7 Rocky Flat
Placer, N. $44^{\circ}54'W$. 325.5 ft.

This shaft has been partially
filled by floods in Chase Creek,
but I am informed by reliable
parties that it was sunk to
a depth of 15 or more ft.

An open cut, the face of which
bears from the witness cor. for
Cor. No. 8, Rocky Flat Placer,
N. $19^{\circ}48'W$. 370 ft., 10 ft. long, 5 ft. wide,
8 ft. face

- d The nearest post office to this claim is Clefton, a mining camp of about 3500 population, located on the San Francisco River, which adjoins this claim on the east. The nearest railroad station is in the same mining camp, distant about one mile.
- e The nearest lode deposits are in the same mining districts as this claim, about 2 miles to the northeast, to the southwest.
- f This claim is well adapted for placer mining purposes, having an abundance of water within one mile, in the San Francisco River, the minimum flow of which, during the driest season, is about 20 ft. per sec.
- As yet no water has been taken upon the claim for its development, except in washing the placer workings, here in before described, which was taken from Chase-Creek, during the rainy season.
- Water from the San Francisco

Water will have to be pumped a distance of about one mile and raised approximately 150 ft.

g The works and expenditures made by the claimant for the development of the claim consist of the floor workings and powder house, described under paragraphs b and c.

h There are no mines, salt licks, salt springs, or mill seats upon this claim.

CORROBORATIVE AFFIDAVIT UNDER GENERAL LAND OFFICE
CIRCULAR "N" OF SEPTEMBER 23, 1882.

Territory of Arizona }
County of Graham } ss:

Isaac N. Stevens and R. F. Hill,

being first duly sworn, severally depose and say that he is personally and well acquainted
with the placer-mining claim of S. J. Farber

, known as the Big Rock Placer and
Rocky Flat Placer, situate in
Greenlee Good Mtn. Mining District,

Graham County, Arizona, embracing
30.536 Acres and forming a portion
of the W. 1/2 of Sec. 25

, in Township No. 4 S.,
Range No. 29 E. S. 2 R. 7 M., and also with the character of all the land included

in said claim, and has been so acquainted for five years last

past; that his knowledge of said claim and land is derived from frequently,
almost weekly, passing over the same,
my personal examination, and is such as to enable him to

testify understandingly with regard thereto; that he has carefully read the foregoing
report of Sacchar Abbott, U. S. Deputy Mineral

Surveyor, and that to his own personal knowledge said report is in all respects true and
accurate.

Isaac N. Stevens
R. F. Hill

Subscribed and sworn to by the above-named persons before me

this 15th day of March, 1904, 18—.

L. Kearney
Tatary Public

Commission Expires Nov. 18, 1905.

APR 1 1904 22

(4-695.)

OATH OF U. S. DEPUTY MINERAL SURVEYOR

Under General Land Office Circular "N" of September 23, 1882.

I, Sauar Cobb Jr., U. S. Deputy Mineral

Surveyor, do solemnly swear that in pursuance of an order received from the U. S.

Surveyor General for Arizona, dated Dec. 9th.

1890, I have made, under the provisions of General Land Office Circular "N," approved September 23, 1882, a personal and thorough examination, upon the premises,

of the placer mining claim of S. J. Forbes, whose

post office address is Clifton, Arizona

known as the Big Rock and Rocky Flat Placers

situate in Greenlee Gold Mountain Mining District,

Graham County, Arizona, embracing

30.536 acres, being a portion of

the W. 1/2 of Sec. 25

in Township No. 45, Range No. 29 E. of the G. & S. R. P. and that my report

of such examination, hereto attached, is specific and in detail, and is a full and true

statement of the facts upon all the points specified in said Circular.

Sauar Cobb Jr.
U. S. Deputy Mineral Surveyor.

Subscribed and sworn to by the said Sauar Cobb Jr.

U. S. Deputy Mineral Surveyor,

before me John R. Hampton

this 30th day of March, 1897

John R. Hampton
Notary Public

My commission expires Aug. 1, 1907

A M E N D E D
 N O T I C E O F M I N I N G L O C A T I O N .
 P L A C E R C L A I M .

-----00000-----

TO ALL WHOM IT MAY CONCERN:

This Placer Mining Claim, the name of which is the Big Rock Placer Mining Claim, situate on lands belonging to the United States of America and being a ~~ESSEX~~ form of valuable mineral deposit other than in veins or lodes of quartz or other rock in place, was entered upon and located for the purpose of exploration and purchase by S. J. Forbes, the undersigned, on the 1 day of July, 1902.

I claim 18.99 acres thereof, and have marked the same on the ground as follows: Beginning at a *point* which is 294.2 feet north of the n.w. corner of the West Clifton Townsite which is the N. 1/2 of S.E. 1/4 of Sec. 25, Township 4 S. Range 29 E., which is also the S. E. corner of said claim, where this notice is posted; thence west 305 feet to a monument; thence north $56^{\circ} 55'$ west 1279.3 to a monument; thence N. $71^{\circ} 40'$ W. 171.7 feet to a monument which is also the S. W. Corner of the Bell of Clifton and the S.E. corner of the X Ray placer claims, properties of the A. C. Co.; thence W. $53^{\circ} 54'$ E. 600 feet to a monument which is also the S. E. corner of the Bell of Clifton Placer Claim; thence S. $53^{\circ} 15'$ E. 1579.7 feet to a monument; thence S. 305.8 feet to the point of beginning, containing 18.99 acres, all in the Greenlee Gold Mountain Mining District, in the County of Graham, in the Territory of Arizona.

All done under the provisions of Chapter Six, of Title XXXII, of the Revised Statutes of the United States, and of an Act of the

TERRITORY OF ARIZONA,)
 County of Graham.) SS.

I, Mit S. Simms, County Recorder in and for the County and Territory aforesaid, do hereby certify that the within instrument is a full, true and correct copy of the Amended location Notice of the Big Rock Placer Mining Claim, as the same appears of record in Book 16 at page 8, Mining Records of Graham County, Arizona, now in my care and custody.

WITNESS my hand and official seal, this 5th day of December, 1903.

Mit Simms

 County Recorder of Graham County, Arizona

A M E N D E D

N O T I C E O F M I N I N G L O C A T I O N .
P L A C E R C L A I M .

T O A L L W H O M I T M A Y C O N C E R N :

This Placer Mining Claim, the name of which is Rocky Flat Placer Mining Claim, situate on lands belonging to the United States of America and being a form of valuable mineral deposit other than in veins or lodes of quartz or other rock in place, was entered upon and located for the purpose of exploration and purchase by A. M. Scott, the undersigned, on the 2 day of July, 1903.

I claim 11.51 acres thereof, and have marked the same on the ground as follows: Beginning at a monument 294.2 feet W. of N.W. corner of West Clifton Townsite, which is the N. 1/2 of the S.E. 1/4 of Sec. 25 Township 4 S. Range 29 E., which is S.E. corner of the Big Rock Placer Claim, property of S. J. Forbes; thence W. 385 feet to a monument, which is the S.W. Corner of said Big Rock Placer; thence N. 58° 55' W. 1279.3 feet to a monument, where this notice is posted; thence W. 71° 40' W. 171.7 feet to a monument, which is N.W. Cor. of said Big Rock Placer Claim, the S.E. Cor. of the XRay and S.W. cor. of Bell of Clifton Placer Claims; thence S. 33° 54' W. 303.1 feet to a monument; thence N. 88° 55' E. 218.7 feet to a monument; thence S. 58° 2' E. 1433.2 feet to a monument, which is also the S.W. Cor. of the Belmont Claim; thence S. 64° 36' E. 397.6 feet to a monument, which is cor. ~~1~~ ⁴⁵⁸ of the Big Jim Placer Claim; thence North ~~458.8~~ feet to the point of beginning, containing 11.51 acres, all in Greenlee Gold Mountain Mining District, in the County of Graham, in the Territory of Arizona.

All done under the provisions of Chapter Six, of Title XXXII, of the Revised Statutes of the United States, and of an Act of the General Assembly of Arizona, entitled " An Act to Revise and Codify the Laws of the Territory of Arizona, " Approved March 16, 1901.

This is an Amended Location Notice of the Rocky Flat Placer Mining Claim, located by ~~SIXTY~~ A. M. Scott, on the 2 day of February 190 , and recorded in Book 13 of Record of Mines, at page 174 in the office of the County Recorder of the aforesaid County of Graham, to which reference is hereby made, and this Amended Location Notice is made and posted to correct errors in the description in the said original Location Notice.

Dated and posted on the ground, this 5th day of July, A. D. 1903.

 A M Scott
Declarator

lodes of quartz or other rock in place, was entered upon and located for the purpose of exploration and purchase by A. M. Scott, the undersigned, on the 1 day of July, 1902.

I claim 11.51 acres thereof, and have marked the same on the ground as follows: Beginning at a monument 294.2 feet N. of N.W. corner of West Clifton Townsite, which is the N. 1/2 of the S.E. 1/4 of Sec. 25 Township 4 S. Range 29 E., which is S.E. corner of the Big Rock Placer Claim, property of S. J. Forbes; thence W. 365 feet to a monument, which is the S.W. Corner of said Big Rock Placer; thence N. $66^{\circ} 35' W.$ 1279.3 feet to a monument, where this notice is posted; thence N. $71^{\circ} 40' W.$ 171.7 feet to a monument, which is N.W. Cor. of said Big Rock Placer Claim, the S.E. Cor. of the XRay and S.W. cor. of Bell of Clifton Placer Claims; thence S. $33^{\circ} 54' W.$ 303.1 feet to a monument; thence N. $68^{\circ} 55' E.$ 218.7 feet to a monument; thence S. $59^{\circ} 2' E.$ 1433.2 feet to a monument, which is also the S.W. Cor. of the Belmont Claim; thence S. $64^{\circ} 36' E.$ 397.6 feet to a monument, which is cor. # 1 of the Big Jim Placer Claim; thence North ~~458.8~~ ^{458.} feet to the point of beginning, containing 11.51 acres, all in Greenlee Gold Mountain Mining District, in the County of Graham, in the Territory of Arizona.

All done under the provisions of Chapter Six, of Title XXXII, of the Revised Statutes of the United States, and of an Act of the General Assembly of Arizona, entitled " An Act to Revise and Codify the Laws of the Territory of Arizona, " Approved March 16, 1901.

This is an Amended Location Notice of the Rocky Flat Placer Mining Claim, located by ~~XXXXX~~ A. M. Scott, on the 2 day of February 1902, and recorded in Book 13 of Record of Mines, at page 174 in the office of the County Recorder of the aforesaid County of Graham, to which reference is hereby made, and this Amended Location Notice is made and posted to correct errors in the description in the said original Location Notice.

Dated and posted on the ground, this 5th day of July, A. D. 1902.

A M Scott
Relocator.

Witnesses:

R S Hill

S. J. Forbes

Filed and recorded at request of A. M. Scott, July 10th 1902 at 9 O'clock A. M. Thomas Smith, County Recorder by S. S. Stevens, Deputy Recorder.

TERRITORY OF ARIZONA, } SS.
County of Graham.

I, Mit S. Simms, County Recorder in and for the County of Graham, in the Territory of Arizona, do hereby certify, that the within is a full, true and correct copy of the amended notice of location of the Rocky Flat Placer Claim, as the same appears of record in Book 16 Record of Mines at page 8, ~~in my care and custody~~ of Mining Records of said Graham County, and the whole thereof.

WITNESS MY hand and official seal this 5 day of December, 1903.

Mit Simms
County Recorder of Graham County,
Territory of Arizona.

4-687.

SURVEYOR-GENERAL'S CERTIFICATE OF APPROVAL OF FIELD NOTES AND SURVEY OF MINING CLAIM.

Department of the Interior.

Office of U. S. Surveyor-General,

Phoenix, Ariz.

April 8, 1904

I, U. S. Surveyor-General for District of Arizona

do hereby certify that the foregoing and hereto attached Field Notes and Return of the Survey of the Mining Claim of S. J. Forbes

known as the Big Rock and Rocky Flat Placer Mining Claims

situate in Greenlee Gold Mountain mining district, Graham County, Arizona

in Section 25, Township No. 4 S., Range No. 29 E. unsurveyed, designated as Survey No. 1885

executed by Lamar Cobb Jr., U. S. Deputy Mineral

Surveyor, Dec. 14 th. - 15 th., 1903, under my instructions dated

Dec. 9 th., 1903, have been critically examined and the necessary cor-

rections and explanations made, and the said Field Notes and Return, and the Survey they describe,

are hereby approved. A true copy of the copy of the location certificate filed by the applicant for

survey is included in the field notes.

Frank S. Ingalls
U. S. Surveyor-General for Arizona

LARGE

FORMAT



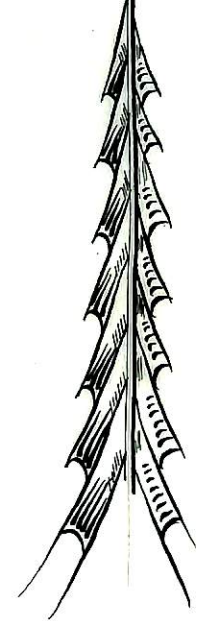
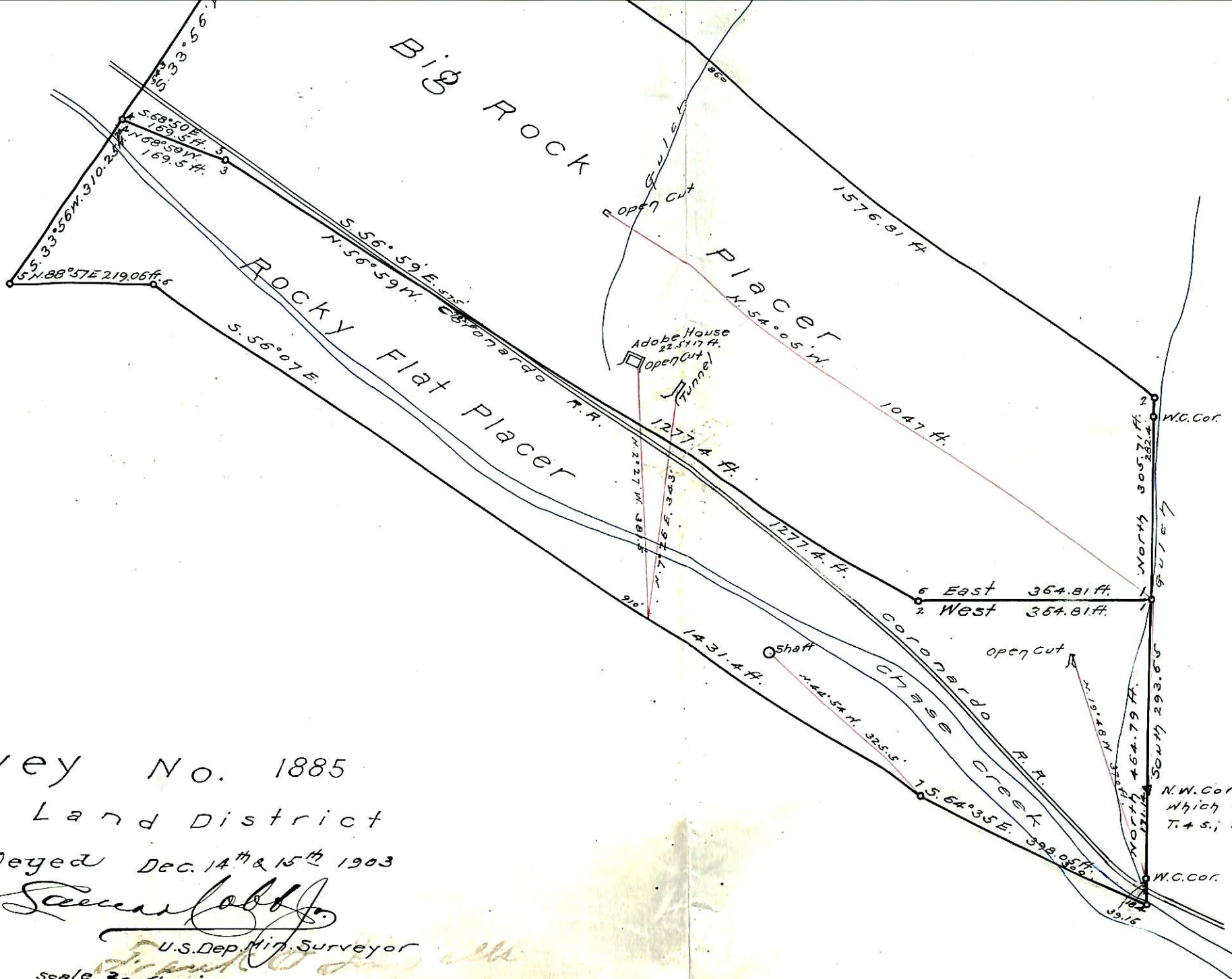

Survey No. 1885
 Gila Land District
 Surveyed Dec. 14th & 15th 1903

Survey included by *Samuel Cobb*

U.S. Dep. Min. Surveyor

Scale 200 ft. = 1 in.

N.W. cor. West Clifton Township
 which is the N. 1/2 of S.E. 1/4 of sec. 2
 T. 4 S.; R. 29 E. of the G. and S.R.P.R.

