

MS

0

1

8

8

6

copied by
C. H. 117
8/12/04

JUL 27 1904
Examined
H. G.

(4-683.)

Mineral Survey No. 1886

Lot No.

Gila

Land District.

FIELD NOTES

OF THE SURVEY OF THE MINING CLAIM OF

The South Riber Copper Mining and
Laundering Improvement Co Geo O'Connell atty

KNOWN AS THE

South Riber

Situate in Warrant

Mining District,

Cochise County, Arizona

Section appears, Township 23 S., Range 24 E G.T.S.P.B.M.

Surveyed under instructions dated December 11th, 1903.

by Geo O'Connell

U. S. Deputy Mineral Surveyor.

Claim located see location note; 1

Survey commenced July 3rd, 1904

Survey completed July 23rd, 1904

o 6-160

Address of claimants attorney:
Riber Cochise County Arizona

1/17
Over LK
Laundering

PRELIMINARY OATHS OF ASSISTANTS IN SURVEY OF MINING CLAIM.

We, Peter Chiado and Edward Leppier
do solemnly swear that we will well and faithfully execute the duties of chain carriers; that we will level the chain upon even and uneven ground and plumb the tally-pins, either by sticking or dropping the same; that we will report the true distance to all notable objects, and the true length of all lines that we assist in measuring, to the best of our skill and ability, and in accordance with instructions given us, in the survey of the Mining Claim of The South Beecher Mining and Lumber Improvement Co J. C. Camille att'y
known as the South Beecher
situate in Warren mining district
Cochise County, Arizona
in Section approx Township No. 23S, Range No. 24 E G. S. R. B. M. unsurveyed

Peter Chiado, Chairman.

Edward Leppier, Chairman.

Subscribed and sworn to by the above-named persons before me this 2nd day of July, 1904

Corra E. Smith

I, _____, do solemnly swear that I will well and truly perform the duties of axman, in the establishment of corners and other duties, according to instructions given me and to the best of my skill and ability, in the survey of the Mining Claim of _____

known as the _____
more fully described in the preceding affidavit.

_____, Axman.

Subscribed and sworn to by the said _____

_____ before me this _____ day of _____

_____, 190____

I, _____, do solemnly swear that I will well and truly perform the duties of flagman, in the establishment of corners and other duties, according to instructions given me and to the best of my skill and ability, in the survey of the Mining Claim of _____

known as the _____
more fully described in the preceding affidavit.

_____, Flagman.

Subscribed and sworn to by the said _____

_____ before me this _____ day of _____

_____, 190____

feet.

SOUTH BISBEE.

Beginning at Cor. No. 1, the SW. cor., identical with location and with Cor. No. 2 Della Mack lode, Survey No. 1394, a pine post 4 ft. long 4 ins. sq. set 1 ft. in the ground in a mound of stones and scribed 1-1886 S.B.L., whence a pine post of same dimensions scribed W. C. 1-1886 brs. N. $9^{\circ} 15'$ E. 50 ft., and a second pine post of same dimensions and scribing brs. S. $9^{\circ} 15'$ W. 50 ft., and U. S. M. M. No. 3 Warren Mining District brs. S. $54^{\circ} 32' 30''$ W. 2605.5 ft.

Thence S. $70^{\circ} 55'$ E.

196.9 to original location for S. end center,

345.5 same bearing to Cor. No. 2, the SE. cor., identical with location and with Cors. No. 1 and 3 respectively of Bay State lode, Survey No. 1394, and Della Mack lode survey No. 1394, a pine post 4 ft. long 4 ins. sq. set 1 ft. in the ground in a mound of stones and scribed 2-1886 S. B. L., whence a pine post of same dimensions and scribed W. C. 2-1886 brs. N. $6^{\circ} 4' 30''$ E. 50 ft., and a second pine post of same dimensions and scribing brs. S. $6^{\circ} 4' 30''$ W. 50 ft., and U.S.M.M. No. 3 brs. S. $60^{\circ} 16'$ W. 2820 ft.

Thence N. $6^{\circ} 4' 30''$ E.

476.5 along line 1-2 Bay State lode, Survey No. 1394 to original location for E. side center,

973.0 same bearing to Cor. No. 3, the NE. cor., identical with location, and with Cor. No. 2 Bay State lode, *and on line 1-2 Magnate lode, Sur. No. 1027.* Survey No. 1394, a pine post 4 ft. long 4 ins. sq. set 1 ft. in the ground in a mound of stones and scribed 3-1886 S. B. L., whence a pine post of same dimensions and scribed W. C. 3-1886 brs. S. $6^{\circ} 4' 30''$ W. 50 ft., and a second pine post of same dimensions and scribing brs. N. $6^{\circ} 4' 30''$ E. 50 ft., and Cor. No. 1 Magnate Lode Survey No. 1027 brs. N. $78^{\circ} 0'$ W. 78.0 ft.

Thence N. $70^{\circ} 55'$ W.

148.6 to original location for N. end center,

300.0 same bearing to Cor. No. 4, the NW. cor., a pine

4

Survey No. 1886.
South Bisbee (Con)

Feet.

post 4 ft. long 4 ins. sq. set 1 ft. in the ground in a mound of stones and scribed 4-1886 S. B. L., whence a rock in place 2 X 2½ ft. level with the surface of the ground brs. N. 36° 15' E. 42.8 ft., said rock scribed X-1886 B. R. and original location brs. N. 70° 55' W. 30 ft.,

Thence S. 23° 8' W.

41.22 to Cor. No. 5, identical with Cors. No. 3 and 6 respectively of Iron Cap lode, Survey No. 1394, and Magnate lode, Survey No. 1027, apine post 4 ft. long 4 ins. sq. set 1 ft. in the ground in a mound of stones and scribed 5-1886 S.B.L., whence a pine post of same dimensions scribed W. C. 5-1886 brs. N. 6° 7' E. 50 ft., and a second pine post of same dimensions and scribing brs. S. 6° 07' W. 50 ft. and Cor. No. 1 Magnate lode, Survey No. 1027 brs. S. 72° 52' E. 227.7 ft. and Cor. No. 1 Wedge lode, Survey No. 1887 brs. N. 17° 44' E. 1096.5 ft.

Thence S. 6° 7' W.

346.2 along line 3-2 Iron Cap lode, Survey No. 1394, to Cor No. 6, identical with Cors. No. 3 and 2 respectively of Raven lode and Iron Cap lode, Survey No. 1394 a pine post 4 ft. long 4 ins. sq. set 1 ft. in the ground in a mound of stones and scribed 6-1886 S.B.L., whence a cropping of bedrock 2 X 3 ft. 6 ins. above the surface of the ground chiseled X-1886 B. R. brs. S. 26° 13' W. 48 ft.

Thence S. 9° 15' W.

578.0 along line 3-2 Raven lode, Survey No. 1394 to Cor. No 1 the place of beginning.

Ledge.

The presumed course of the vein on this claim is from the S. end center of location N. 6° 4'30" E. 973 ft.

Survey No. 1886.
South Bisbee (Con 2)

Area. ✓

Total area South Bisbee lode, 7,012 Acres

Less area in conflict Magnate lode

Survey No. 1027 ✓ 0.139

Net area South Bisbee lode 6.873 A ✓

IMPROVEMENTS.

I certify that the value of the labor and improvements on this claim, placed thereon by claimant or its grantors, is not less than \$500 and that said improvements consist of:

- | | | |
|-------|---|---------------|
| No. 1 | Discovery shaft 4X6X10 ft. brs. from Cor.No.1 | |
| | N. 46° 30' E. 300 ft., Value | \$100.00 |
| No. 2 | Shaft 4X6X20 ft. brs. from same point S. | |
| | 82° 40' E. 182 ft., Value | 240.00 |
| No. 3 | Shaft 4X6X19 ft. brs. from Cor.No.5 | |
| | S. 48° 35' E. 150 ft., Value | 200.00 |
| No. 4 | Shaft 4X6X17 ft. brs. from Cor. No. 5 | |
| | S. 51° 40' E. 135 ft., Value | <u>170.00</u> |

Total improvements on South Bisbee lode, \$710.00

ADJOINING CLAIMS.

- | | |
|--------|---|
| North, | Magnate lode, Survey No. 1027, Lake Superior & Pittsburg Mining Company, owner, |
| East, | Bay State lode, Survey No. 1594, same owner. |
| South, | Della Mack lode, Survey No. 1394, same owner. |
| West, | Raven lode, and Iron Cap lode, Survey No. 1394, same owner. |

LOCATION.

This claim is located about 2 mi. in a S. direction from the City of Bisbee, on unsurveyed lands in the Warren Mining District, Cochise County, Arizona, approximately in Tp. 23 S. R. 24. E. G & S. R. E. M.

OTHER IMPROVEMENTS.

Drifting	1400 ft @ \$8. per ft.	\$11,200
Raising	100 ft @ \$20. " "	2,000
Winze	22 ft @ \$40. " "	880
	Total other improvements.	<u>\$14,080</u>

INSTRUMENT.

This survey was made with a Leitz Mountain and Mining transit. The courses were deflected from the true meridian as determined by solar observation, checked by an observation on Polaris. The distances were measured with a 300 foot steel tape.

Magnetic Variation $12^{\circ} 30'E$.

J. C. Clark

U.S. Deputy Mineral Surveyor.

Bisbee, Arizona,

July 23rd 1904.

NOTE:--

Any disagreement between the courses and distances of this survey and those of the surrounding patented claims are due to errors in the later.

FINAL OATHS FOR SURVEYS.

LIST OF NAMES.

A list of the names of the individuals employed by

Geo O Clark

United States Deputy Mineral Surveyor, to assist in running, measuring, and marking the lines corners and boundaries described in the foregoing field notes of the survey of the mining claim of *The South Bisbee Copper Mining and Lavoisier Improvement Co* *attys* known as the *South Bisbee*

and showing the respective capacities in which they acted.

Peter Chiado, Chairman.
Edward Leppien, Chairman.
, Assman.
, Flagman.

FINAL OATHS OF ASSISTANTS.

We *Peter Chiado*

and *Edward Leppien*, do solemnly swear that we assisted *Geo O Clark*

, United States Deputy Mineral Surveyor, in marking the corners and surveying the boundaries of the mining claim of *The South Bisbee Copper Mining and Lavoisier Improvement Co* *attys*, known as the *South Bisbee*

, represented in the foregoing field notes as having been surveyed by said deputy mineral surveyor and under his direction; and that said survey has been in all respects, to the best of our knowledge and belief, faithfully and correctly executed, and the corner and boundary monuments established according to law and the instructions furnished by the United States Surveyor-General for *Arizona*

Peter Chiado, Chairman.
Edward Leppien, Chairman.
, Assman .
, Flagman.

Subscribed and sworn to by the above named persons before me this *23rd* day of *July*, 190*4*

Conrad Ed Smith
NOTARY PUBLIC

In and for the County of Cochise, Territory of Arizona,
My Commission Expires March 21, 1908.

(4-686.)

FINAL OATH OF U. S. DEPUTY MINERAL SURVEYOR

I, Geo O Clark, U. S. Deputy Mineral

Surveyor, do solemnly swear that, in pursuance of instructions received from the United States Surveyor General for Arizona, dated

December 11th 1903 I have, in strict conformity to the laws of the

United States, the official regulations and instructions thereunder, and the instructions of said Surveyor General, faithfully and correctly executed the survey of the Mining

Claim of The South Bisbee Copper Mining and Townsite Improvement Co, known as the

South Bisbee, situate in Warren Mining District,

Cochise County, Arizona, in Section

Approx, Township No. 23S, Range No. 24E G. S. R. B. M.

and designated as Survey No. 1886, as represented

in the foregoing field notes, which accurately show the boundaries of said mining claim as distinctly marked by monuments on the ground, and described in the attached copy

of the location certificate, which was received by me from the Surveyor General with said instructions, and that all the corners of said survey have been established and per-

petuated in strict accordance with the law, official regulations and instructions there-

under; and I do further solemnly swear that the foregoing are the true and original field notes of said survey and my report therein, and that the labor expended and

improvements made upon said mining claim by claimant or to grantors

are as therein fully stated, and that the character, extent, location and itemized value thereof are specified therein with particularity and full detail, and that no portion of said labor or improvements so credited to this claim has been included in the estimate of expenditures upon any other claim.

Geo O Clark
U. S. Deputy Mineral Surveyor

Subscribed and sworn to by the said Geo O Clark

U. S. Deputy Mineral Surveyor, before me

_____ this 23rd

day of July, 1904

Lora E Smith

Affidavit of Five Hundred Dollars Improvements.

We, Peter Chiado, and Edward Leppine

of lawful age, being first duly sworn according to law, depose and say: That we are acquainted with the Sauk Bishie mining claim, situate in Warner Mining district, Cochise County, Arizona Territory, for which The Sauk Bishie Copper Mining and Improvement Co has made application for survey prior to application for patent under the provisions of the Act of Congress, approved May 10, 1872; and that the labor done and improvements made thereon by the applicant and it grantor exceed Five Hundred Dollars in value, and further that we are not personally interested in said mine.

Peter Chiado
Edward Leppine

TERRITORY OF ARIZONA,
County of Cochise } ss:

Sworn to and subscribed before me, this 23

day of July, 1904

Conrad Smith



69861500-2-03

NOTARY PUBLIC
for the County of Cochise, Territory of Arizona,
My Commission Expires March 21, 1908.

NOTICE OF MINING LOCATION.
Quartz Claim.

10

TO ALL WHOM IT MAY CONCERN:

This mining claim, the name of which is the South Bisbee Mining Claim, situate on lands belonging to the United States of America, and in which there are valuable mineral deposits, was entered upon and located for the purpose of exploration and purchase, by the South Bisbee Copper Mining & Townsite Imp. Co. a corporation organized under the laws of Arizona, the undersigned, on the 28th day of August 1899.

The length of this claim is nine hundred and ninety three (993) feet, and the claim is Seven hundred (700) feet in a northerly direction, and two hundred and ninety (290) feet in a southerly direction from the center of the discovery shaft, at which this notice is posted, lengthwise of the claim, together with one hundred and fifty (150) feet in width of the surface grounds, on each side of the center of said claim. The general course of the lode deposit and premises is from the South to the West.

The claim is situated and located in the Warren Mining District Cochise County, in the Territory of Arizona, about one mile in a northerly direction from Don Louis Stat'n.

The surface boundaries of the claim are marked upon the ground as follows: Beginning at a monument of stones, being the south end center of this claim, at a point in a southerly direction, two hundred and ninety feet (290) feet from the discovery shaft (at which this notice is posted) being in the center of the South end line of said claim; thence one hundred fifty (150) feet to a monument No. 2 Delle Mack Surv. No. 1394 N. 70°54' E being the southwest corner of said claim; thence N. 11° 1' E 596.5 feet to a monument cor. No. 2 Iron Cap. Lod. Surv. No. 1394; thence N. 0° 12' E 355 feet to a monument and post being at the N. W. East corner of said claim; thence S. 73°51' E 143 feet to a monument of stones at the center of the North end of said claim; thence S. 78° 52' E 143 feet to a monument and post, being at the N. East corner of said claim; thence S. 0°45' E 496.5 feet to a monument stones & post, being at the center of the E side line side line of said claim; thence S. 89°40' W 496.5 feet to a monument and post at the S East corner of said claim; thence N. 70°54' E 150 feet to the place of beginning.

All done under the provisions of chapter Six, of Title XXIII, of the Revised Statutes of the United States, and of an Act of the General Assembly of Arizona, entitled "An Act Concerning Mines" approved March 20, 1895.

Dated and posted on the ground this 28th day of August 1899.
South Bisbee Mining, E. F. & Co. Company, a
corporation organized under the laws of
Arizona

Located By Laurice Denn as Agent

Filed and recorded at request of Laurice Denn Nov. 6th at 1
P. M. A. D. 1899.

TERRITORY OF ARIZONA;)

ss.

County of Cochise;)

I, Frank Hare, County recorder in and for said county, do hereby certify that I have compared the foregoing copy with the original Notice of Location of the South Bisbee mining claim, filed and recorded in my office on the 6th day of Nov. 1899, in Book 17, Records of Mines, page 213, and that the same is a full, true and correct copy of such original, and of the whole thereof.

Given under my hand and seal of office, this 7th day of Dec.

1899.

Frank Hare, County Recorder,

By *A. S. Ross* Deputy.

4-687.

SURVEYOR-GENERAL'S CERTIFICATE OF APPROVAL OF FIELD
NOTES AND SURVEY OF MINING CLAIM.

Department of the Interior,

Office of U. S. Surveyor-General,

..... Phoenix, Arizona,

Sept. 20, 190*4*

I, U. S. Surveyor-General for..... district of Arizona.....

do hereby certify that the foregoing and hereto attached Field Notes and Return of the Survey of the
Mining Claim of..... The South Bisbee Copper Mining and Townsite Improve-
ment Co. J.M.O'Connell, Atty.

....., known as the
..... South Bisbee

situate in..... Warren Mining District..... Mining District,
..... Cochise..... County,..... Arizona.....

in ~~Section~~ approximate....., Township No. 23 S....., Range No. 24 E. G. & S. R.

B. & M., designated as Survey No. 1886.....
(unsurveyed)

executed by..... Geo. C. Clark....., U. S. Deputy Mineral
Surveyor,..... July 3-23, 1904....., 190....., under my instructions dated

..... December 11th 1903....., 190....., have been critically examined and the necessary cor-
rections and explanations made, and the said Field Notes and Return, and the Survey they describe,
are hereby approved. A true copy of the copy of the location certificate filed by the applicant for
survey is included in the field notes.

Frank S. Ingalls

U. S. Surveyor-General for..... Arizona.....

Survey No 1886

SCALE 100' = 1 in.

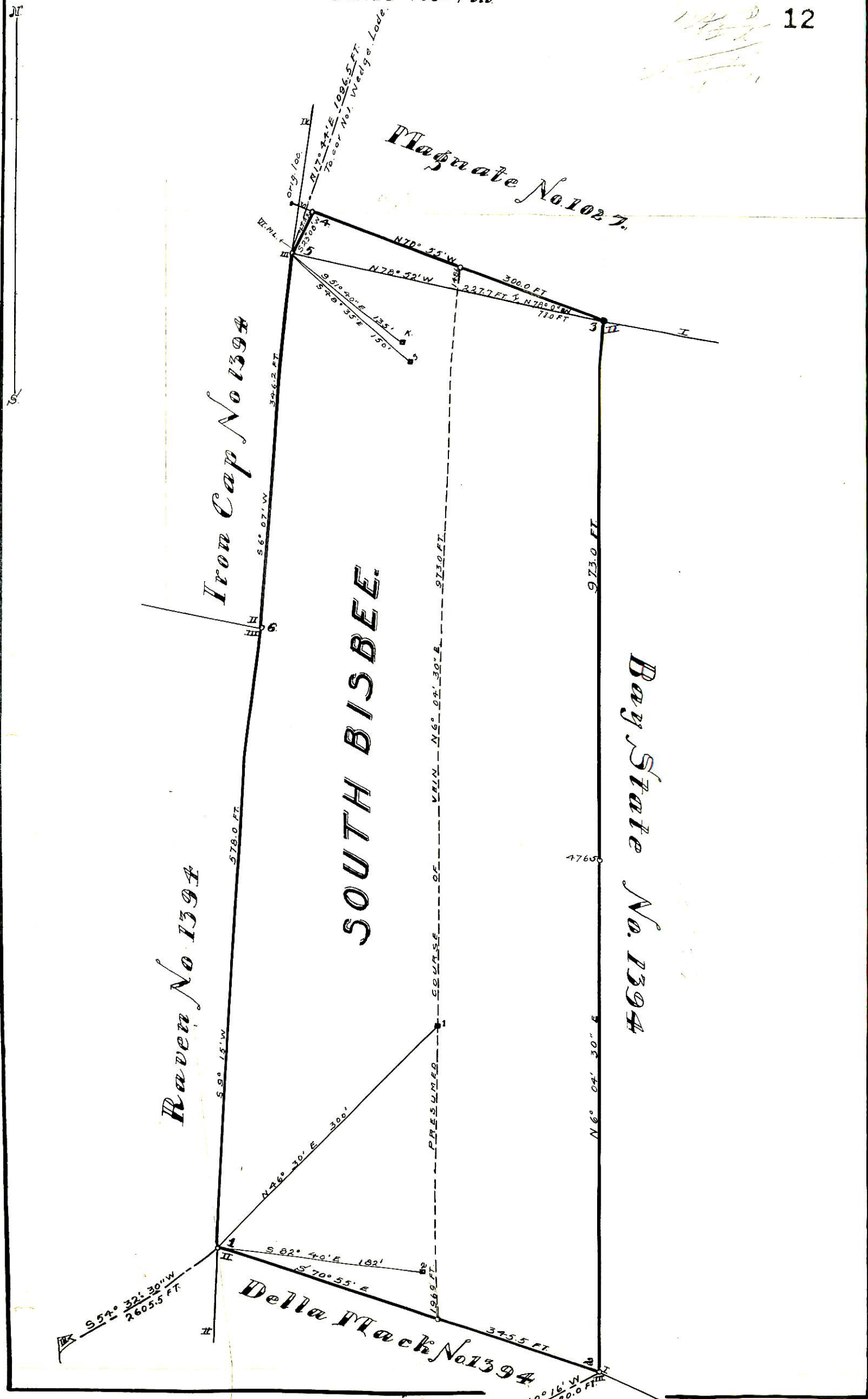

Iron Cap No 1394

Raven No 1394

SOUTH BISBEE

Bay State No. 1394

Della Mack No 1394

Magnate No 1027

S 57° 32' 30" W
2805.5 FT

S 82° 40' E 182'

S 70° 55' E

S 60° 16' W
2820.0 FT

PRESUMED COURSE OF

VERN N 6° 04' 30" E

9130 FT

47650

9130 FT

346.2 FT

S 6° 07' W

5780 FT

53000'

0.19 100

N 17° 34' E 1086.5 FT
To cor No 1 Wedge. Lodge.

135° K
125'
150'

N 78° 52' W

N 70° 55' W

300.0 FT

227.7 FT S N 78° 03' W

710 FT

60'