

**MS**

**0  
1  
9  
0  
7**



Notes referred to 1  
2/18-04 2:45 PM.

FEB 17 1904

(4-683.)

Mineral Survey No. **1907**

Lot No. ....

**Prescott** Land District.

FIELD NOTES

OF THE SURVEY OF THE MINING CLAIM OF

**E. E. Prowell**

KNOWN AS THE

**"Antler Gold"  
Junction**

Mining District,

**MoHAVE** County, **Arizona**

Section \_\_\_\_\_, Township **12N**, Range **10W**

Surveyed under instructions dated **Jan. 28**, 1**904**.

by **Francis B Jacobs**

U. S. Deputy Mineral Surveyor.

Claim located **Jan 1st**, 18**92**

Survey commenced **February 1**, 19**04**.

Survey completed " " **1**, 19**04**.

o 6-100

Address of claimant,  
Phoenix, Arizona.



PRELIMINARY OATHS OF ASSISTANTS IN SURVEY OF MINING CLAIM.

WE, Charles Brown and Thomas M. Duncan, do solemnly swear that we will well and faithfully execute the duties of chain carriers; that we will level the chain upon even and uneven ground and plumb the tally-pins, either by sticking or dropping the same; that we will report the true distance to all notable objects, and the true length of all lines that we assist in measuring, to the best of our skill and ability, and in accordance with instructions given us, in the survey of the Mining Claim of E. E. Brewer

Antler Gold, known as the situate in Junction mining district, Mohave County, Arizona, in Section, Township No., Range No.

Charles Brown, Chainman. Thomas M. Duncan, Chainman.

Subscribed and sworn to by the above-named persons before me this 1 day of February, 1904.

I, Charles Brown, do solemnly swear that I will well and truly perform the duties of axeman, in the establishment of corners and other duties, according to instructions given me and to the best of my skill and ability, in the survey of the Mining Claim of E. E. Brewer

known as the "Antler Gold", more fully described in the preceding affidavit.

Charles Brown, Axeman.

Subscribed and sworn to by the said Charles Brown before me this 1 day of February, 1904.

I, Thomas M. Duncan, do solemnly swear that I will well and truly perform the duties of flagman, in the establishment of corners and other duties, according to instructions given me and to the best of my skill and ability, in the survey of the Mining Claim of E. E. Brewer

known as the Antler Gold, more fully described in the preceding affidavit.

Thomas M. Duncan, Flagman.

Subscribed and sworn to by the said Thomas M. Duncan before me this 1 day of February, 1904.

Francis B. Jacobs, Notary Public, my commission expires March 2, 1904.

# POOR QUALITY

**The following pages are scanned at the best possible quality setting. The original pages are of poor quality and this is the best possible reproduction.**



SURVEY No. 1907.

"Antler Gold" Lode.

February 1, 1904; at the Discovery shaft near the center of the claim, I set off 17° 19' S. on the decl. arc, and at 12:30 P.M. observed the Sun on the meridian, the resulting latitude is 34° 27' N.

Beginning at Cor. No. 1.

Identical with the N.W. Cor. of the location. A Quartzite stone in place, 24 x 18 x 15 ins. above ground. I mark a cross at the exact corner point and 1-1907 and raise mound of stone 3 ft. Base 2 1/2 ft. high S.W. of Cor. From which U.S.L.M. No. 1907 bears N. 13° 18' E. 1017 ft. No other bearings available.

Thence N. 57° 40' E.

Along S.W. slope of mountain.

1226.0

To Cor. No. 2. Identical with the N.E. Cor. of the location. A Granite stone 24 x 18 x 14 ins. set 12 ins. in the ground, with mound of stone, chiseled 3-1907. No bearings available.

Thence S. 36° 40' E.

Descend.

- 428. To the N.E. end center location monument.
433. To Gaiter's Gulch, 50 ft. wide, course S.W.
435. Ascend.
500. To Cor. No. 3.

Identical with the S.E. Cor. of the location. A Granite stone 24 x 18 x 8 ins. set 12 ins. in the ground, chiseled 3-1907, with mound of stone. No bearings available.

Thence S. 54° 5' W.

Descend.

- 501. To Gaiter's Gulch, center S.W.
510. Ascend.
707. To Ridge, bears N. and E.

Descend.

- 71. To Cor. on 10 ft. wide, course S.
Ascend.
1703. To Cor. No. 4.

A Cross at Cor. point, and 4-1907 chiseled on a Schist rock in place 10 x 15 x 18 ins. above ground, with mound of stone.

The S.E. Cor. of the location bears S. 54° 5' W. 1117 ft. No bearings available.

Thence N. 36° 40' W.

Ascend.

- 183. To S.W. end center of the claim.
536. To Cor. No. 1 the place of beginning.

The direction of all corners of this survey is  $18^{\circ}15'$

The survey of this claim is identical with the location except as to the S.W. corner.

LODGE.

The lodges are from the S.W. end center of the location to the N.E. end center of the location.

There are no adjoining claims.

AREA.

Total and no. area Antler Gold lode..... 15.00 acres.

LOCATION.

This claim is located on unsurveyed lands in the S.E. 1/4 of Section 17, T. 12 N., R. 10 E., about 9 miles N. 82° E. from the confluence of the Leroy and Santa Maria Rivers.

EXPENDITURE OF FIVE HUNDRED DOLLARS.

To certify that the value of the labor and improvements upon this claim, placed thereon by the claimant and his center, is not less than five hundred dollars, and that said improvements consist of:

- No 1 The discovery shaft which bears from the S.W. end center N. 54° 10' E. 620 ft. 4 x 6 ft. 80 ft. deep, at the 20 ft. level a drift runs S. 64° 10' W. 30 ft. a drift runs N. 54° 10' E. 20 ft., a cross cut runs S. 80° E. 40 ft. all in rock ..... Value \$400.
- No 2 A shaft 4 x 6 ft. 70 ft. deep which bears from the S.W. end center N. 54° 10' E. 600 ft. .... Value \$140.
- No 3 A cut, the face of which bears from the S.W. end center N. 4° 10' E. 300 ft. 5 ft. wide 8 ft. base running S. 54° W. 12 ft. .... Value \$80.
- No 4 A shaft, which bears from the S.W. end center N. 54° 10' E. 170 ft. 4 x 6 ft. 80 ft. deep, in rock. .... Value \$200.
- No 5 A shaft, which bears from the S.W. end center N. 53° E. 200 ft. 4 x 6 ft. 40 ft. deep, a drift at the bottom runs N. 30° E. 20 ft. and a cross cut runs N. 39° W. 10 ft. .... Value \$240.
- No 6 A cut, the face of which bears from the S.W. end center N. 53° E. 1040 ft. 6 ft. wide 10 ft. at base running S. 35° E. 30 ft. .... Value \$60.
- No 7 A tunnel, the mouth of which bears from the S.W. end center N. 53° E. 1130 ft. 4 x 6 ft. running S. 40° W. 20 ft. .... Value \$300.

INSTRUMENTS.

This survey was conducted with a surveying light mounted transit. The bearings were deflected from the true meridian as determined by direct solar observation. The distances were measured with a 200 ft. steel tape.

Surveyed by J. B. 15, 1904

U. S. LOCATION MONUMENT No. 1017.

SECTION 11, T. 12 N., R. 10 E.,  
Hobbs County, Mo.

Area 40.

Established in connection with the Survey of the  
"Public Land" during claim, to show its area.

It is situated in the survey of the S. E. corner of  
Section 11, Hobbs County, on a rocky hill on the West side of the  
said hill.

DESCRIPTION.

The monument is a granite block  
about 2 feet high and 1 foot square, located on the  
West side of the hill, on the corner S. E. of the  
hill, about 100 feet from the survey.

REMARKS.

The monument is about 100 feet from the  
corner of the hill.

The monument is situated in the survey of the  
S. E. corner of the hill.

The monument is about 100 feet from the  
corner of the hill.

*Francis Jacobs*

Francis Jacobs

Surveyor

Confusion  
in 32' x  
111' x 11'

measured  
in 32' x 11'  
130'



# FINAL OATHS FOR SURVEYS.

## LIST OF NAMES.

A list of the names of the individuals employed by Francis Jacobs  
 United States Deputy Mineral Surveyor, to assist in running, measuring, and marking the lines  
 corners and boundaries described in the foregoing field notes of the survey of the mining claim  
 of E. E. Prewell  
 known as the Antler Gold  
 and showing the respective capacities in which they acted

- Thomas M. Duncan, Chairman.
- Charles Brown, Chainman.
- Charles Brown, Axman.
- Thomas M. Duncan, Flagman.

## FINAL OATHS OF ASSISTANTS.

We, Thomas M. Duncan  
 and Charles Brown, do solemnly swear that we assisted Francis  
B. Jacobs, United States Deputy Mineral Surveyor, in marking the corners and  
 surveying the boundaries of the mining claim of E. E. Prewell

known as the "Antler Gold", represented  
 in the foregoing field notes as having been surveyed by said deputy mineral surveyor and under  
 his direction; and that said survey has been in all respects, to the best of our knowledge and  
 belief, faithfully and correctly executed, and the corner and boundary monuments established  
 according to law and the instructions furnished by the United States Surveyor-General for  
Arizona.

- Thomas M. Duncan, Chairman.
- Charles Brown, Chainman.
- Charles Brown, Axman.
- Thomas M. Duncan, Flagman.

Subscribed and sworn to by the above-named persons before me  
 this 9<sup>th</sup> day of February, 1904

Francis Jacobs  
 Notary Public  
 My commission expires Feb 2<sup>d</sup>  
1904



FINAL OATH OF U. S. DEPUTY MINERAL SURVEYOR

I, Francis B. Jacobs, U. S. Deputy Mineral Surveyor, do solemnly swear that, in pursuance of instructions received from the United States Surveyor General for Arizona, dated January 28, 1904, I have, in strict conformity to the laws of the United States, the official regulations and instructions thereunder, and the instructions of said Surveyor General, faithfully and correctly executed the survey of the Mining Claim of C. E. Brewer, known as the Antler Gold, situate in Junction Mining District, Mohave County, Arizona, in Section \_\_\_\_\_, Township No. \_\_\_\_\_, Range No. \_\_\_\_\_, and designated as Survey No. 1907, as represented in the foregoing field notes, which accurately show the boundaries of said mining claim as distinctly marked by monuments on the ground, and described in the attached copy of the location certificate, which was received by me from the Surveyor General with said instructions, and that all the corners of said survey have been established and perpetuated in strict accordance with the law, official regulations and instructions thereunder; and I do further solemnly swear that the foregoing are the true and original field notes of said survey and my report therein, and that the labor expended and improvements made upon said mining claim by claimant or his grantors are as therein fully stated, and that the character, extent, location and itemized value thereof are specified therein with particularity and full detail, and that no portion of said labor or improvements so credited to this claim has been included in the estimate of expenditures upon any other claim.

Francis B. Jacobs  
U. S. Deputy Mineral Surveyor.

Subscribed and sworn to by the said Francis B. Jacobs  
U. S. Deputy Mineral Surveyor, before me Elias D. Stanley  
Clerk District Court this 15  
day of February 1904.

Elias D. Stanley

Affidavit of Five Hundred Dollars Improvements.

We, Thomas M. Duncan and Charles Brown

of lawful age, being first duly sworn according to law, depose and say: That we are acquainted with the "Antler Gold" mining claim, situate in Junction Mining district, Mohave County, Arizona Territory, for which E. E. Prewer

has made application for survey prior to application for patent under the provisions of the Act of Congress, approved May 10, 1872; and that the labor done and improvements made thereon by the applicant and his grantors exceed Five Hundred Dollars in value, and further that we are not personally interested in said mine.

Thomas M. Duncan  
Charles Brown

TERRITORY OF ARIZONA, }  
County of Maricopa } ss:

Sworn to and subscribed before me, this 2

day of February, 1904



Francis B. Jacobs  
Notary Public  
my commission expires  
March 7<sup>th</sup> 1904



TERRITORY OF ARIZONA, }  
County of Mohave. } ss.

I, Jno. P. Feeny, Recorder of Mohave  
County, Territory of Arizona, do hereby certify that I have compared the foregoing copy  
of the Location Notice of the "ANTLER GOLD" MINING CLAIM,  
and of the endorsement thereupon with the original records of the same on file in this office  
and that the same are correct transcripts therefrom and of the whole of said original records.

WITNESS my hand and the seal of said office this

26th day of January, 1904

Jno P Feeny  
Recorder of Mohave County.

## NOTICE OF LOCATION.

-----

Know All Men By These Presents:

That I the undersigned have this day Located Fifteen hundred (1,500) linear feet of this vein or lode, bearing precious metals, with all dips, spurs, angles and variations, with surface ground Three Hundred (300) feet on each side of the center of vein, with all mineral deposits contained therein, and all timber growing within the limits of said claim, and all water and water privileges thereon or appurtenant thereto, under and according to the provisions of the United States mining laws, under which it is located.

This claim commences at this monument and notice placed upon the ledge, and runs Seven hundred & fifty Feet in a northerly direction and Seven hundred & fifty Feet in a Southerly direction along the ledge. The exterior boundaries are as follows, viz:

Commencing at a monument of stone on west boundary line, distant Three Hundred (300) feet in a westerly direction from Discovery monument; thence in a northerly direction parallel with the ledge Seven hundred & fifty Feet to monument of stone at N.W. corner of claim; thence in an Easterly direction at right angles across the ledge Six Hundred (600) feet to monument of stone at N.E. corner of claim; thence in a Southerly direction parallel with the ledge Fifteen Hundred (1,500) feet to monument of stone at S.E. corner of claim; thence at right angles across the ledge in a westerly direction Six Hundred (600) feet to monument of stone at S.W. corner of claim; thence in a northerly direction parallel with the ledge Seven hundred & fifty Feet to monument of stone on west boundary and place of beginning.

This ledge may be more generally described as situated about eight miles northerly from the Junction of the Big Sandy & Santa Maria Rivers, and about two miles Easterly from Cat Tail Springs and about twenty one miles South Easterly from the town of Signal.

This is a relocation of the claim originally known as the Jeff Davis mine & latterly the Atlanta In Junction mining District, Mohave County Arizona Territory and shall be known as the ANTLER GOLD Mining Claim.

Dated on the ground, this first day of January 1892.

W. W. VANDERBILT 1500 feet

-----

Recorded at the request of S. E. Fuller Jany 14th A D 1892 at 30 minutes past 9 o'clock A.M.

E. J. GODMAN  
County Recorder.



FEB 17 1904

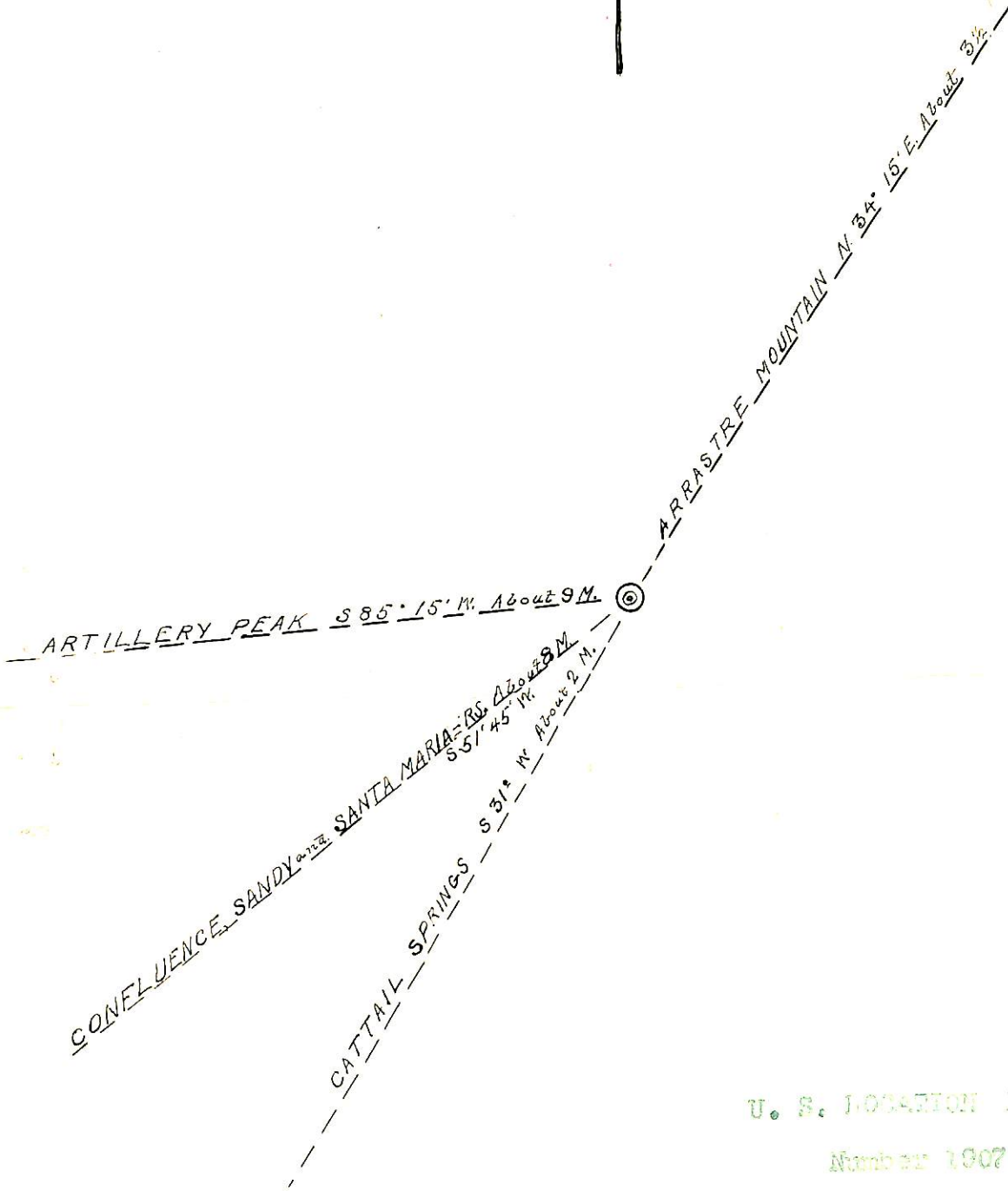

U. S. LOCATION MONUMENT.

Number 1907.

Junction Mining District.

Mohave County.

Arizona.

Established February 1, 1904.

By

Francis B. Jacobs,

U.S. Dep. Min. Surveyor.

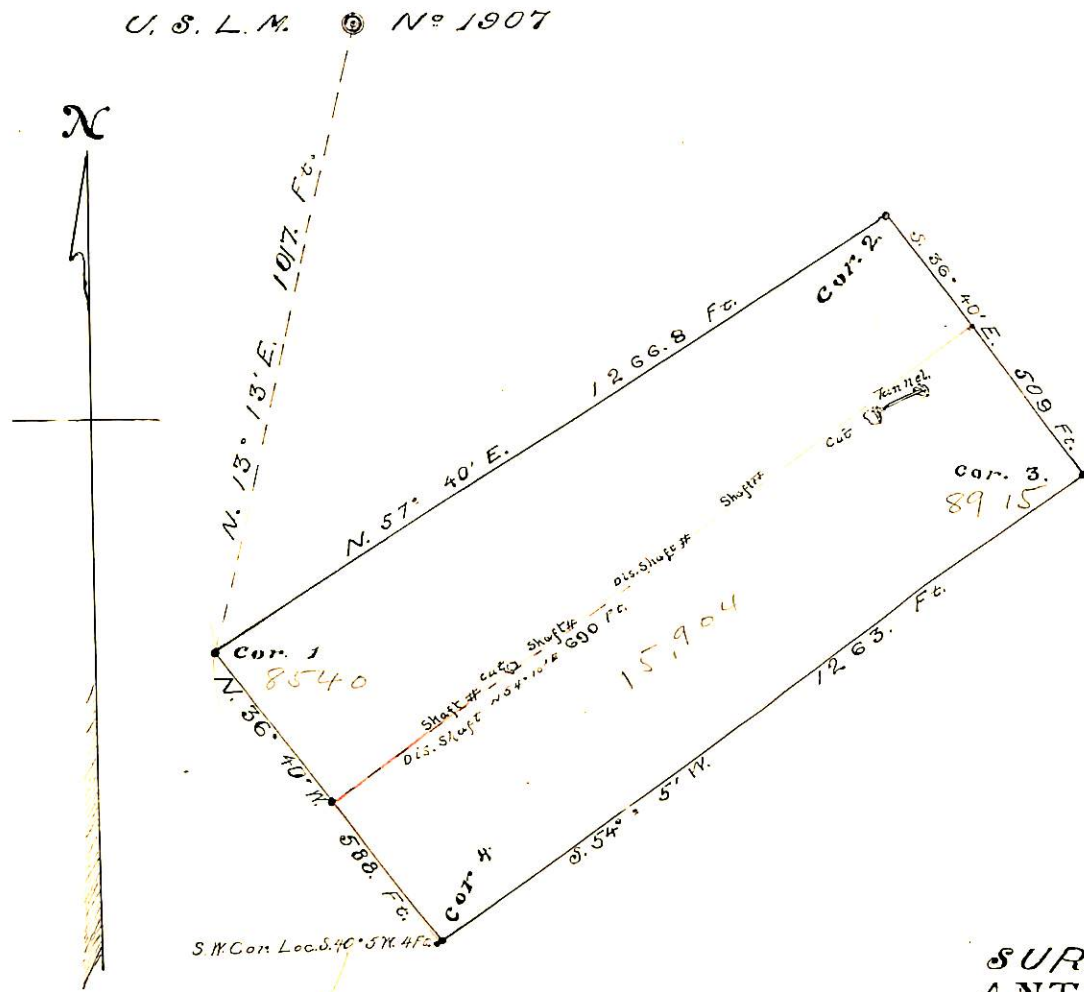

**SURVEY No 1907.**  
**ANTLER GOLD LODE.**  
 PRESCOTT LAND DISTRICT.  
 Surveyed February 7 1904.  
 by F. B. Jacobs.  
 U. S. Dep. Min. Surveyor.



4-687.

SURVEYOR-GENERAL'S CERTIFICATE OF APPROVAL OF FIELD NOTES AND SURVEY OF MINING CLAIM.

Department of the Interior.

Office of U. S. Surveyor-General,

Phoenix, Arizona

March 29<sup>th</sup>, 1904

I, U. S. Surveyor-General for District of Arizona

do hereby certify that the foregoing and hereto attached Field Notes and Return of the Survey of the Mining Claim of E. E. Prowell

known as the Antler Gold

situate in Junction mining district,

Mohave County, Arizona

in Section, Township No., Range No.

designated as Survey No. 1907

executed by Francis B. Jacobs, U. S. Deputy Mineral

Surveyor, February 1, 1904, under my instructions dated

Jan. 23<sup>rd</sup>, 1904, have been critically examined and the necessary cor-

rections and explanations made, and the said Field Notes and Return, and the Survey they describe,

are hereby approved. A true copy of the copy of the location certificate filed by the applicant for

survey is included in the field notes.

Frank S. Ingalls

U. S. Surveyor-General for Arizona