

M
S
.

0

1

9

1

1

Notes 10⁵ Copied 3/18/04
MAR 18 1904

(4-683.)

Mineral Survey No. 1911

Lot No.

Gila Land District.

FIELD NOTES

OF THE SURVEY OF THE MINING CLAIM OF

Charles E. Taylor

KNOWN AS THE

Anaconda

Globe Mining District,

Gila County, Arizona

Section 18, Township 1 N, Range 16 E (unsurveyed)

Surveyed under instructions dated Feb. 8th, 1904

by Philip Coutzen
U. S. Deputy Mineral Surveyor.

Claim located November 9th, 1891

Survey commenced Feb. 23rd, 1904

Survey completed Feb. 24th, 1904

o 6-160

Address,
C. E. Taylor,
Globe, Arizona.

PRELIMINARY OATHS OF ASSISTANTS IN SURVEY OF MINING CLAIM.

We, Frank Gill and Daniel Campbell do solemnly swear that we will well and faithfully execute the duties of chain carriers; that we will level the chain upon even and uneven ground and plumb the tally-pins, either by sticking or dropping the same; that we will report the true distance to all notable objects, and the true length of all lines that we assist in measuring, to the best of our skill and ability, and in accordance with instructions given us, in the survey of the Mining Claim of Charles E. Taylor

known as the Anaconda situate in Globe mining district Gila County, Arizona in Section 18, Township No. 17N, Range No. 16 E (unsurveyed)

Frank Gill, Chairman. Daniel Campbell, Chairman.

Subscribed and sworn to by the above-named persons before me this 23 day of February, 1904

My Comm. Exp. Apr. 2 - 1906 Geo. Walter Shute Notary Public

I, Frank Gill, do solemnly swear that I will well and truly perform the duties of axman, in the establishment of corners and other duties, according to instructions given me and to the best of my skill and ability, in the survey of the Mining Claim of Charles E. Taylor

known as the Anaconda more fully described in the preceding affidavit.

Frank Gill, Axman.

Subscribed and sworn to by the said Frank Gill before me this 23rd day of February, 1904

My Commission Exp. Apr. 2 - 1906 Geo. Walter Shute Notary Public

I, Daniel Campbell, do solemnly swear that I will well and truly perform the duties of flagman, in the establishment of corners and other duties, according to instructions given me and to the best of my skill and ability, in the survey of the Mining Claim of Charles E. Taylor

known as the Anaconda more fully described in the preceding affidavit.

Daniel Campbell, Flagman.

Subscribed and sworn to by the said Daniel Campbell before me this 23rd day of February, 1904

My Commission expires Apr. 2 - 1906 Geo. Walter Shute Notary Public

SURVEY NO. 1911.

Feet	ANACONDA.
	Beginning at Cor. No. 1, identical with location. Set a redwood post 4 ins. square, 3 1/2 ft. long, 18 ins. in the ground, with mound of stone scribed A-1-1911, whence, 1/4 sec. cor. of Secs. 13 and 18, Tp. 1 N. R's 15 and 16 E., bears S. 45° 40' W. 1776 ft. dist.
	North Needle Peak. bears S. 74° 5' W. Peak in Pinal Mountains, bears S. 6° 30' W.
	Thence N. 51° 24' E. Va. 13° 35' E.
	Ascending along east slope
600	Top of ascent.
700	Descend.
1500	Cor. No. 2. A redwood post 4 ins. square, 3 1/2 ft. long, set 18 ins. in the ground with mound of stone scribed A-2-1911, whence, Old loc. mon., which is a mound of stone 3 ft. x 2 ft. high, bears N. 51° E. 23 feet dist. A cross on granite boulder in place, 18" x 18" x 18" above ground, bears S. 4° 15' W. 22.3 ft. dist. A cross on granite boulder 24" x 18" x 18" above ground, bears S. 58° 50' W. 38 feet dist. Both marked B. + R. 2-1911. Thence S. 30° E. Va. 13° 35' E.
	Descending,
300	Foot of descent. From this point N. E. Cent. Mon., which is a mound of stone 3 ft. x 3 ft., bears N. 51° 24' E. 39 feet.
	Ascend,
600	Cor. No. 3. A redwood post 4 ins. square, 3 1/2 ft. long, set 18 ins. in the ground, with mound of stone, scribed

Feet

A-3-1911, whence,

Old loc. mon. 3 ft. x 3 ft., bears N. 75° E. 57
ft.

A cross on quartzite boulder, 20" x 12" x 12" above
ground, bears S. 47° 50' E. 20 ft.

A cross on quartzite boulder 24" x 12", ^{x 12" above ground} bears N.
67° 10' W. 21.2 ft. Both marked B. + R. 3-1911.

Thence S. 51° 24' W.

Va. 13° 35' E.

Descending,

200 Gulch, southeasterly. Ascend,

750 Top of slope and descend,

1500 Cor. No. 4, identical with location.

A redwood post 4 ins. square, 3 1/2 ft. long, set
18 ins. in the ground, with mound of stone, scribed
A-4-1911, whence,

A cross on slate boulder 30" x 20" x 6" above the
ground, bears N. 56° 15' E. 19.8 ft.

A cross on slate boulder 15 ft. x 4 ft. x 2 ft. ¹
above ground, bears N. 67° W. 10.8 ft. Both marked
B. + R. 4-1911.

Thence N. 30° W.

Va. 13° 35' E.

Ascending,

300 South ^W End Center, identical with location.

A mound of stone 3 ft. x 2 1/2 ft. Top of ridge,
bears N.E. and S.W. Descend,

495 Gulch, southwesterly. Ascend,

600 Cor. No. 1, the place of beginning.

AREA, 20.429 acres.

LOCATION.

This claim is located in the N.W. 1/4 of Sec. 18,
Tp. 1 N., R. 16 E., unsurveyed, about two miles in
a northerly direction from the town of Globe.

Feet

ADJOINING CLAIMS.

This claim is bounded on the north and east by lodes, names unknown; on the south by the Bird Lode,, unsurveyed; and on the west by High Hill Lode, unsurveyed.

COURSE OF LEDGE.

The presumed course of ledge bears from the S.W. E. Center Mon. to the N.E. E. Center, N. $51^{\circ} 24'$ E. 1500 feet.

IMPROVEMENTS.

I certify that the value of the labor and improvements upon this claim, placed thereon by the claimants and their grantors, is not less than Five Hundred Dollars, and that said improvements consist of:

From Cor. No. 1.

Discovery shaft No. 1, 4 ft. x 6 ft. x 10 ft. deep, bears N. $75^{\circ} 19'$ E. ~~714~~ ft., Value, \$100.00

Shaft No. 2, 18 ft. x 10 ft. x 5 ft. deep, bears N. $72^{\circ} 3'$ E. 796 ft., Value, \$100.00

Shaft No. 3, 4 ft. x 6 ft. x 10 ft. deep, bears N. $75^{\circ} 42'$ E. ~~698~~ ft., Value, \$100.00

Shaft No. 4, 4 ft. x 6 ft. x 35 ft. deep, bears N. $73^{\circ} 19'$ E. 639 ft., Value, \$200.00

INSTRUMENT.

This survey was made with a Gurley Light Mountain Transit with solar attachment. The courses were determined from the true meridian by direct solar observations, and checked on the lines of Survey No. 1656. The distances were measured with a 100-foot steel tape.

Philip Coutzen

U.S. Deputy Mineral Surveyor.

FINAL OATHS FOR SURVEYS.

LIST OF NAMES.

A list of the names of the individuals employed by Philip Contzen
 United States Deputy Mineral Surveyor, to assist in running, measuring, and marking the lines
 corners and boundaries described in the foregoing field notes of the survey of the mining claim
 of Charles E. Taylor
 known as the Anaconda
 and showing the respective capacities in which they acted.

Frank Gill, Chairman.
Daniel Campbell, Chairman.
Frank Gill, Arman.
Daniel Campbell, Flagman.

FINAL OATHS OF ASSISTANTS.

We, Frank Gill
 and Daniel Campbell, do solemnly swear that we assisted Philip
Contzen, United States Deputy Mineral Surveyor, in marking the corners and
 surveying the boundaries of the mining claim of Charles E. Taylor

known as the Anaconda, represented
 in the foregoing field notes as having been surveyed by said deputy mineral surveyor and under
 his direction; and that said survey has been in all respects, to the best of our knowledge and
 belief, faithfully and correctly executed, and the corner and boundary monuments established
 according to law and the instructions furnished by the United States Surveyor-General for
Arizona.

Frank Gill, Chairman.
Daniel Campbell, Chairman.
Frank Gill, Arman.
Daniel Campbell, Flagman.

Subscribed and sworn to by the above-named persons before me

this 26th day of February, 1904

Geo. Walter Shute
 Notary Public



My commission expires Apr 2 - 1906

FINAL OATH OF U. S. DEPUTY MINERAL SURVEYOR

I, Philip Coutzen, U. S. Deputy Mineral Surveyor, do solemnly swear that, in pursuance of instructions received from the United States Surveyor General for Arizona, dated Feb. 8th 1904, I have, in strict conformity to the laws of the United States, the official regulations and instructions thereunder, and the instructions of said Surveyor General, faithfully and correctly executed the survey of the Mining Claim of Charles E. Taylor, known as the Anaconda, situate in Globe Mining District, Gila County, Arizona, in Section 18, Township No. 17N., Range No. 16E (unsurveyed) and designated as Survey No. 1911, as represented in the foregoing field notes, which accurately show the boundaries of said mining claim as distinctly marked by monuments on the ground, and described in the attached copy of the location certificate, which was received by me from the Surveyor General with said instructions, and that all the corners of said survey have been established and perpetuated in strict accordance with the law, official regulations and instructions thereunder; and I do further solemnly swear that the foregoing are the true and original field notes of said survey and my report therein, and that the labor expended and improvements made upon said mining claim by claimant or his grantors are as therein fully stated, and that the character, extent, location and itemized value thereof are specified therein with particularity and full detail, and that no portion of said labor or improvements so credited to this claim has been included in the estimate of expenditures upon any other claim.

Philip Coutzen
U. S. Deputy Mineral Surveyor.

Subscribed and sworn to by the said Philip Coutzen
U. S. Deputy Mineral Surveyor, before me Geo Walter Shute
a notary Public this 26th
day of February A.D. - 1904
Geo Walter Shute
Notary Public

My commission expires April 2 - 1906

Affidavit of Five Hundred Dollars Improvements.

We, Frank Gill, and Daniel Campbell

of lawful age, being first duly sworn according to law, depose and say: That we

are acquainted with the — Anaconda — mining claim,

situate in Globe Mining district, Gila County,

Arizona Territory, for which Charles E. Taylor

has made application for survey prior to application for patent under the provisions of the Act of Congress, approved May 10, 1872; and that the labor done and improvements made thereon by the applicant and his grantors exceed Five Hundred Dollars in value, and further that we are not personally interested in said mine.

Frank Gill

Daniel Campbell

TERRITORY OF ARIZONA,

County of Gila } ss:

Sworn to and subscribed before me, this 26th

day of February, 1904



Geo. Walter Shute
Notary Public

My commission expires April 2-1906

Territory of Arizona, }
County of Gila. } SS.

I, W. D. FISK, County Recorder in and for the County of Gila, Territory of Arizona, do hereby certify that the above and foregoing contain and constitute a full, true and correct copy of Location Notice of the ANACONDA Mine

as the same appears of record in my office in Book 4, Records of Mines at page 59; that I have compared the same with the original record, and that the same is a true transcript and of the whole thereof.

Given under my hand and seal of office this 26th day of January A. D. 1904.

W. D. Fisk
County Recorder, Gila County, A. T.

LOCATION NOTICE

Notice is hereby given that the undersigned, in compliance with the requirements of the Mining Act of Congress, approved May 10, 1872, and all Acts amendatory thereof, have this day located and claim fifteen hundred linear feet along the course of this lead, lode or vein of mineral-bearing quartz, and three hundred feet in width, on each side of the middle of said lead, lode or vein, situated in the Globe Mining District, County of Gila, Arizona, and more particularly described as follows, to-wit: COMMENCING at this monument of stones, being the center of the South West end of claim, and upon which this notice is posted; thence S. E. three hundred feet to a monument of stones; thence N. E. fifteen hundred feet to a monument of stones; thence N. West three hundred feet to a monument of stones, being the center of the North East end of claim, thence N. W. three hundred feet to a monument of stones; thence S. W. fifteen hundred feet to a monument of stones; thence S. E. three hundred feet to the place of beginning. THIS CLAIM is two miles from the town of Globe and 1/2 mile north of Ketchums Well and adjoins claim called the Bird and shall be known as the ANACONDA Mine.

Located Nov./9/1891

Locators:
B. McCoy

Witness:
M. Klein

Filed and recorded at the request of M. Klein, at 7 45 minutes past 11 o'clock, A. M., Dec. 7th A. D., 1891.

Chas. T. Martin
County Recorder.

4-687.

SURVEYOR-GENERAL'S CERTIFICATE OF APPROVAL OF FIELD NOTES AND SURVEY OF MINING CLAIM.

Department of the Interior.

Office of U. S. Surveyor-General,

Phoenix Arizona
May 10th, 1904

I, U. S. Surveyor-General for District of Arizona

do hereby certify that the foregoing and hereto attached Field Notes and Return of the Survey of the Mining Claim of Charles E Taylor

....., known as the Araconda

situate in Globe mining district,

Gila County, Arizona

in Section 18, Township No. 1 N, Range No. 16 E un-

surveyed designated as Survey No. 1911

executed by Philip Contzen, U. S. Deputy Mineral

Surveyor, Feb. 23-24, 1904, under my instructions dated

Feb 8th, 1904, have been critically examined and the necessary cor-

rections and explanations made, and the said Field Notes and Return, and the Survey they describe,

are hereby approved. A true copy of the copy of the location certificate filed by the applicant for

survey is included in the field notes.

Frank S. Legard
U. S. Surveyor-General for Arizona

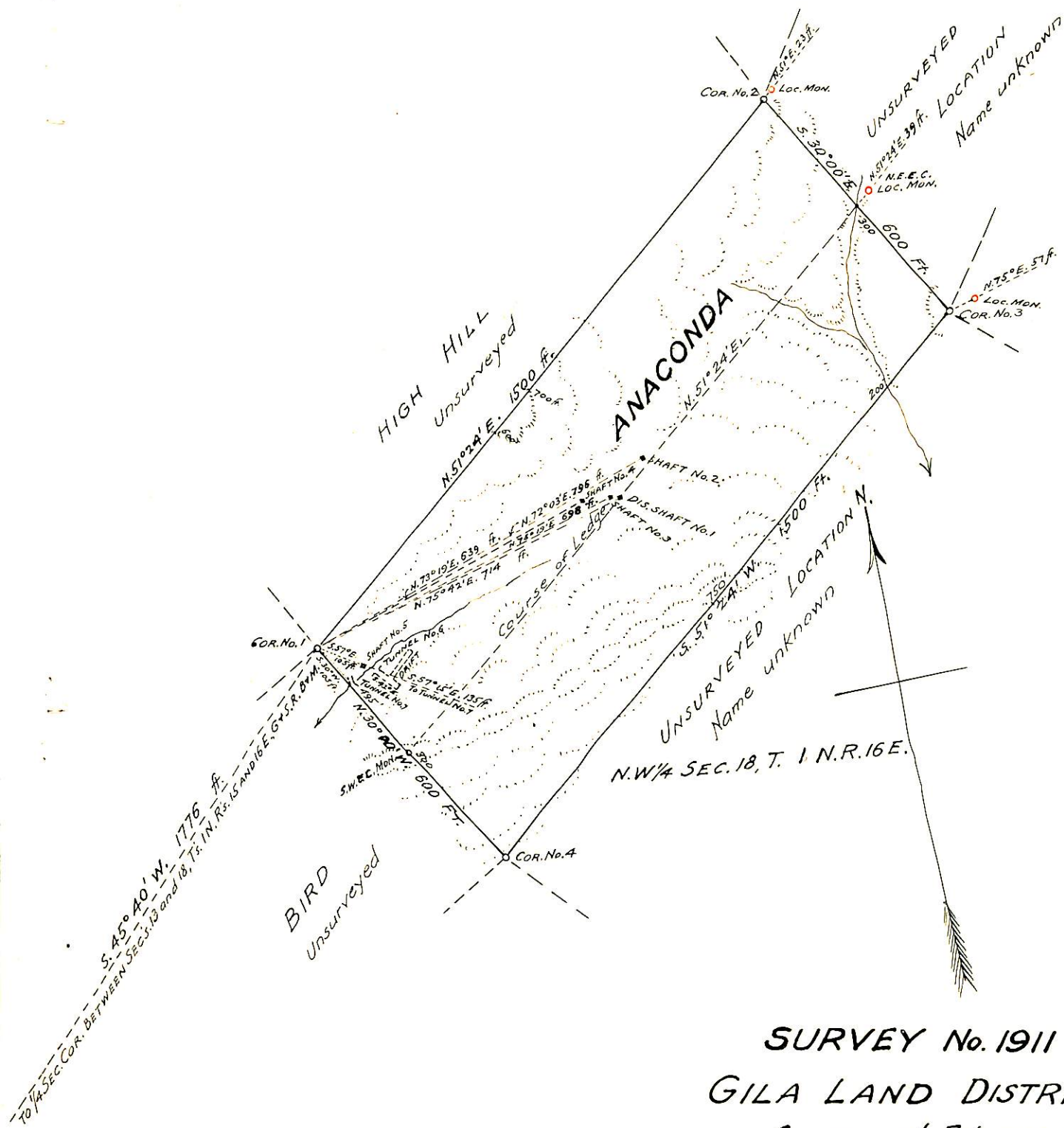

SURVEY No. 1911
GILA LAND DISTRICT
 Surveyed Feb. 23-24, 1904.
 by PHILIP CONTZEN
 Scale: 300' = 1" U.S. DEP. MIN. SURVEYOR