

M  
S

0

1

9

2

6

*Copied from*  
573-04  
APR 30 1904  
*Examined*  
*H. E. J.*

(4-683.)

Mineral Survey No. 1926

Lot No. \_\_\_\_\_

G I L A Land District.

### FIELD NOTES

OF THE SURVEY OF THE MINING CLAIM OF

THE IMPERIAL COPPER COMPANY,

KNOWN AS THE

PERCY LODE

SILVER BELL Mining District,

PIMA County, ARIZONA

Section \_\_\_\_\_, Township 12 South, Range 8 E. (Unsurveyed)

Surveyed under instructions dated March 21st, 1904,

by PHILIP CONTZEN,

*U. S. Deputy Mineral Surveyor.*

Claim located July 15th, 1903

Survey commenced April 9th, 1904

Survey completed April 9th, 1904

o 6-180

Ben Goodrich Atty.,

Tombstone, Arizona.

19

# PRELIMINARY OATHS OF ASSISTANTS IN SURVEY OF MINING CLAIM.

We, John M. Inayra and Herbert J. Evans,  
do solemnly swear that we will well and faithfully execute the duties of chain carriers;  
that we will level the chain upon even and uneven ground and plumb the tally-pins,  
either by sticking or dropping the same; that we will report the true distance to all  
notable objects, and the true length of all lines that we assist in measuring, to the best  
of our skill and ability, and in accordance with instructions given us, in the survey of  
the Mining Claim of The Imperial Copper Co., known as the  
Piney  
situate in Silver Bell mining district,  
Pima County, Arizona,  
in Section —, Township No. 12 S., Range No. 08 E. (Imperial)  
John M. Inayra Chainman.  
Herbert J. Evans Chainman.

Subscribed and sworn to by the above-named persons before  
me this 6<sup>th</sup> day of April, 18-1904

John Metz  
Notary Public

I, Charles M. Pogue, do solemnly swear that I will well and  
truly perform the duties of axeman, in the establishment of corners and other duties,  
according to instructions given me and to the best of my skill and ability, in the survey  
of the Mining Claim of The Imperial Copper Co.  
known as the Piney,  
more fully described in the preceding affidavit.

Charles M. Pogue, Axeman.

Subscribed and sworn to by the said Charles M. Pogue  
before me this 6<sup>th</sup> day of  
April, 18-1904

John Metz  
Notary Public

I, Charles R. Gould, do solemnly swear that I will  
well and truly perform the duties of flagman, in the establishment of corners and other  
duties, according to instructions given me and to the best of my skill and ability, in the  
survey of the Mining Claim of The Imperial Copper Co.  
known as the Piney,  
more fully described in the preceding affidavit.

Charles R. Gould, Flagman.

Subscribed and sworn to by the said Charles R. Gould  
before me this 6<sup>th</sup> day of  
April, 18-1904

John Metz  
Notary Public

My Commission Expires January 24th, 1907.

My Commission Expires January 24th, 1907.

FEET

SURVEY NO. 1926

PERCY LODGE.

Beginning at Cor. No. 1.

Identical with location, and with Cor. No. 4 of Swansea Lode and of Cor. No. 3 Baltimore Lode, Survey No. 1820, which is a pine post 4 ins. square 3-1/2 ft. long firmly set in mound of stone, I mark same 1-1926 P. on S. W. face, whence,

U.S.M.Mon. No. 1, Silver Bell Mining District N. 58° 22' E. 3594.6 feet.

Twin Hills bear S. 22° 23' E.

Baboquivari Peak S. 4° 7' W.

---

Thence N. 46° 53' W.

Va. 13° 15' E.

Descending

55 Telephone Line bears N. 36-1/4° E. and S. 36-1/4° W.

142 Trail bears Northeast and Southwest.

300 N. E. End Center monument, which is a mound of stone 3 ft. high, 2-1/2 ft. base Identical with the location.

550 Foot of descent, Gulch, course southwesterly;

Ascend

600 To Cor. No. 2.

Identical with location.

A pine post 4 ins. sq. 3-1/2 ft. long, set 18 ins. in the ground, with mound of stone, scribed 2-1926-P, whence

A Palo Verde tree 5 ins. diam. bears s. 78-3/4° E. 12.5 feet, marked 2-1926-B.T.

A cross (X) on a granite boulder 2 ft. x 4 ft. x 2 ft. showing above the surface, marked BXR-2-1926, bears S. 8-1/4° W. 67.8 feet.

FEET.	
	Thence S. 30° W.
	Va. 13° 15' E.
	Ascending
200	Top of ridge bears S. 30° W.
350	Descend.
500	Foot of descent.
1442.8	To Cor. No. 3.
	Identical with location.
	A pine post 4 ins. square, 3-1/2 ft. long, set 18 ins. in the ground, scribed 3-1924-P, whence
	An Ironwood tree 8 ins. in Diam. marked 3-1926-B.T. bears N. 29° E. 6.4 ft.
	A Cross (X) on a granite boulder 5 x 3 x 2 ft. above surface, marked B X R-3-1926, bears S. 33° W. 9.2 ft.
<hr/>	
	Thence S. 46° 53' E.
	Va. 13° 15' E.
92	Gulch S. W.
300	S. W. End Center Monument, a mound of stone, 3 ft. base x 2-1/2 ft. high
	Identical with location
338	Road, bears Northeasterly and southwesterly.
381	Road bears northeasterly and southwesterly.
478	Wash 60 feet wide, course S.W. and road bears NE. & SW.
	Ascend
600	To Cor. No. 4
	Identical with location.
	A pine post 4 ins. square 3-1/2 ft. long, set 18 ins. in the ground, with mound of stone, scribed 4-1926-P, whence
	Cor. No. 3, Swansea Lode, Survey No. 1820, bears S. 30° W. 57.2 ft.
	Cor. No. 2 Omaha Lode, Survey No. 1820, bears S. 46° 53' E. 278.2 ft.

FEET

A Palo Verde 6 ins. diam. bears N. 32-1/4° W. 45.3 ft.  
marked 4-1926 B.T.

A Palo Verde 10 ins. diam. bears S.21-1/2° E. 22.5 ft.  
marked 4-1926 B.T.

---

Thence N. 30° E.

Va. 13° 15' E.

- 243 Road bears N. 60° E. and S. 60° W.
- 263 Road bears Northeasterly and Southwesterly; center of wash 60 feet wide, course South Southwesterly; ascend
- 845 Top of ridge, bears east and west; descend
- 1200 Foot of descent; ascend
- 1442.8 To Cor. No. 1, the place of beginning.

---

AREA.

19.355 Acres.

---

LOCATION.

This claim is situated in the Silver Bell Mining District, Pima County, Arizona, and approximately in Tp. 12 S.R. 8 E. (Unsurveyed).

---

Course of Ledge.

The presumed course of the ledge is from the Southwest end center monument to the Northeast end center monument, N. 30° E.

---

ADJOINING CLAIMS.

This claim joins the Swansea Lode, Survey No.1820 on the East and the Omaha Lode, Survey No.1820, on the South.

---

IMPROVEMENTS.

I certify that the value of the labor and improvements placed thereon by the claimants and their grantors is not less than five hundred dollars, and that said improvements consist of:

From Cor. No. 3:

Discovery shaft No. 1, 4 x 6 x 10 ft. deep, bears S. 69° E. 255 feet. Value, \$100.00

From Cor. No. 4:

Shaft No. 2, 4 x 6 ft. 84 ft. deep, bears N.22-1/2° W. 230 feet. Value, 600.00

Out No.3, 4 x 6 x 12 ft.bears N.35-1/2° W. 175 feet. Value, 100.00

Tunnel No. 4, 4 x 6 ft. x 20 ft. long, course N.bears N. 43° W. 160 feet. Value, 150.00

INSTRUMENT.

This survey was made with a Gurley Light Mountain Transit, with Solar Attachment.

The courses were determined from the true meridian by direct solar observations, and checked on the line of survey No.1820.

The distances were measured with a 100 foot steel tape.

*Philip Contzen*

U. S. Deputy Mineral Surveyor.

# FINAL OATHS FOR SURVEYS.

## LIST OF NAMES.

A list of the names of the individuals employed by Philip Esten

United States Deputy Mineral Surveyor, to assist in running, measuring, and marking the lines, corners, and boundaries described in the foregoing field notes of the survey of the mining claim of.....

The Imperial Copper Co.

known as the Property

and showing the respective capacities in which they acted.

- John M. Sawyer....., Chainman.
- Robert J. Evans....., Chainman.
- Charles M. Pogue....., Axman.
- Charles R. Gould....., Flagman.

## FINAL OATHS OF ASSISTANTS.

We John M. Sawyer Robert J. Evans Charles M. Pogue  
and Charles R. Gould....., do solemnly swear that we assisted Philip

Esten....., United States Deputy Mineral Surveyor, in marking the corners and surveying the boundaries of the mining claim of.....

The Imperial Copper Co.

known as the Property

represented in the foregoing field notes as having been surveyed by said deputy mineral surveyor and under his direction; and that said survey has been in all respects, to the best of our knowledge and belief, faithfully and correctly executed, and the corner and boundary monuments established according to law and the instructions furnished by the United States Surveyor-General for.....

- Arizona
- John M. Sawyer....., Chainman.
- Robert J. Evans....., Chainman.
- Charles M. Pogue....., Axman.
- Charles R. Gould....., Flagman.

Subscribed and sworn to by the above-named persons before me this 26<sup>th</sup>

day of April....., 1907

My Commission Expires January 24th, 1907.

John McLo  
Notary Public



(4-686.)

FINAL OATH OF U. S. DEPUTY MINERAL SURVEYOR

I, Philip Coetzee, U. S. Deputy Mineral Surveyor, do solemnly swear that, in pursuance of instructions received from the United States Surveyor General for Arizona, dated March 31, 1904, I have, in strict conformity to the laws of the United States, the official regulations and instructions thereunder, and the instructions of said Surveyor General, faithfully and correctly executed the survey of the Mining Claim of The Imperial Copper Co, known as the Imperial, situate in Silver Bell Mining District, Yuma County, Arizona, in Section (Unsurveyed), Township No. 12 S., Range No. 8 E. and designated as Survey No. 1926, as represented in the foregoing field notes, which accurately show the boundaries of said mining claim as distinctly marked by monuments on the ground, and described in the attached copy of the location certificate, which was received by me from the Surveyor General with said instructions, and that all the corners of said survey have been established and perpetuated in strict accordance with the law, official regulations and instructions thereunder; and I do further solemnly swear that the foregoing are the true and original field notes of said survey and my report therein, and that the labor expended and improvements made upon said mining claim by claimant or its grantors are as therein fully stated, and that the character, extent, location and itemized value thereof are specified therein with particularity and full detail, and that no portion of said labor or improvements so credited to this claim has been included in the estimate of expenditures upon any other claim.

Philip Coetzee  
U. S. Deputy Mineral Surveyor.

Subscribed and sworn to by the said Philip Coetzee  
U. S. Deputy Mineral Surveyor, before me John Metz  
this 26<sup>th</sup>  
day of April, 1904.

John Metz  
Notary Public

Affidavit of Five Hundred Dollars Improvements.

We, John M. Prager, and Charles R. Gould

of lawful age, being first duly sworn according to law, depose and say: That we are acquainted with the Grey mining claim, situate in Siber Falls Mining district, Pima County, Arizona Territory, for which

The Industrial Copper Co.

has made application for survey prior to application for patent under the provisions of the Act of Congress, approved May 10, 1872; and that the labor done and improvements made thereon by the applicant and its grantors exceed Five Hundred Dollars in value, and further that we are not personally interested in said mine.

John M. Prager  
Charles R. Gould

TERRITORY OF ARIZONA, }  
County of Pima } ss:

Sworn to and subscribed before me, this 26<sup>th</sup>

day of April, 1904



John M. Prager  
Notary Public

PERCY MINING CLAIM.

Notice of Mining Location. Quartz Claim. TO ALL WHOM IT MAY CONCERN: This Mining Claim, the name of which is the Percy Mining Claim, situate on lands belonging to the United States of America, and in which there are valuable mineral deposits, was entered upon and located for the purpose of exploration and purchase by Percy Williams, the undersigned, on the 15<sup>th</sup> day of April, 1903. The length of this claim is 1500 feet and I claim 100 feet in S. Westerly direction and 1400 feet in a N. Easterly direction from the center of the discovery shaft, on which this notice is posted, lengthwise of the claim, together with 300 feet in width of the surface grounds on each side of the center of said claim. The general course of the lode deposit and premises is from the S. Westerly to the N. Easterly.

The claim is situated and located in the Silver Bell Mining District, in Pima County, in the Territory of Arizona, about 1500 feet in a N. Easterly direction from the Smelter at Silver Bell. The surface boundaries of the claim are marked upon the ground as follows: Beginning at monument of stones, at a point in a S. Westerly direction 100 feet from the discovery shaft, at which this notice is posted, being in the center of the S. W. end line of said claim; thence N. Westerly 200 feet to a mon. of stones being the S. W. corner of said claim; thence N. Easterly 750 feet to a mon. of stones at the center of the N. W. side line of said claim; thence N. Easterly 750 feet to a mon. of stones being at the N. W. corner of said claim; thence S. Easterly 300 feet to a mon. of stones at the center of the N. E. end of said claim; thence S. Easterly 300 feet to a mon. of stones being at the N. E. corner of said claim; thence S. Westerly 750 feet to a mon. of stones being at the center of the S. E. side line of said claim; thence S. Westerly 750 feet to a mon. of stones at the S. W. corner of said claim; thence

N. Westerly 300 feet to the place of beginning. All done under the provisions of Chapter Six of Title XXXII of the Revised Statutes of the United States, and of an Act of the General Assembly of Arizona, entitled "An Act Concerning Mines", approved March 20, 1895. Dated and posted on the ground this 15th day of July, 1903.

Witnesses: Bronco Stevenson. Percy Williams.  
Chas. Pogue.

Filed and recorded at request of P. Williams, Sept. 9, 1903, at 9 A. M.

Chas. A. Shibell,  
County Recorder.

TERRITORY OF ARIZONA )  
-SS  
County of Pima. )

I, Charles A. Shibell, County Recorder in and for the County of Pima, Arizona Territory, do hereby certify that the foregoing is a full, true and correct copy of the notice of location of the Percy Mining Claim, situate in Silver Bell Mining District, Pima County, Arizona Territory, as the same appears of record now in my office, in Book JJ, Records of Mines, on pages 103-104 thereof.

IN WITNESS WHEREOF, I have her eunto set my hand and affixed my official seal at my office in Tucson, Arizona, this 27<sup>th</sup> day of February A. D. 1904.

Chas. A. Shibell  
County Recorder Pima Co., Ariz.

Certified Copy of  
Notice of Location  
Perry Mining claim

4-687.

SURVEYOR-GENERAL'S CERTIFICATE OF APPROVAL OF FIELD  
NOTES AND SURVEY OF MINING CLAIM.

**Department of the Interior,**

*Office of U. S. Surveyor-General,*

Phoenix, Arizona.....

*May 20<sup>th</sup>*, 190*4*

I, U. S. Surveyor-General for..... District of Arizona.....

do hereby certify that the foregoing and hereto attached Field Notes and Return of the Survey of the  
Mining Claim of..... The Imperial Copper Company.....

....., known as the

PERCY LODE

situate in..... Silver Bell..... Mining District,

..... Pima..... County,..... Arizona.....

in Section....., Township No. 12 South....., Range No. 8 E. unsurveyed

....., designated as Survey No. 1926.....

executed by..... Philip Contzen....., U. S. Deputy Mineral

Surveyor,..... April 9<sup>th</sup>, 1904....., 190....., under my instructions dated

..... March 21<sup>st</sup>, 1904....., 190....., have been critically examined and the necessary cor-

rections and explanations made, and the said Field Notes and Return, and the Survey they describe,

are hereby approved. A true copy of the copy of the location certificate filed by the applicant. for

survey is included in the field notes.

*Frank S. Ingalls*

U. S. Surveyor-General for..... Arizona.....

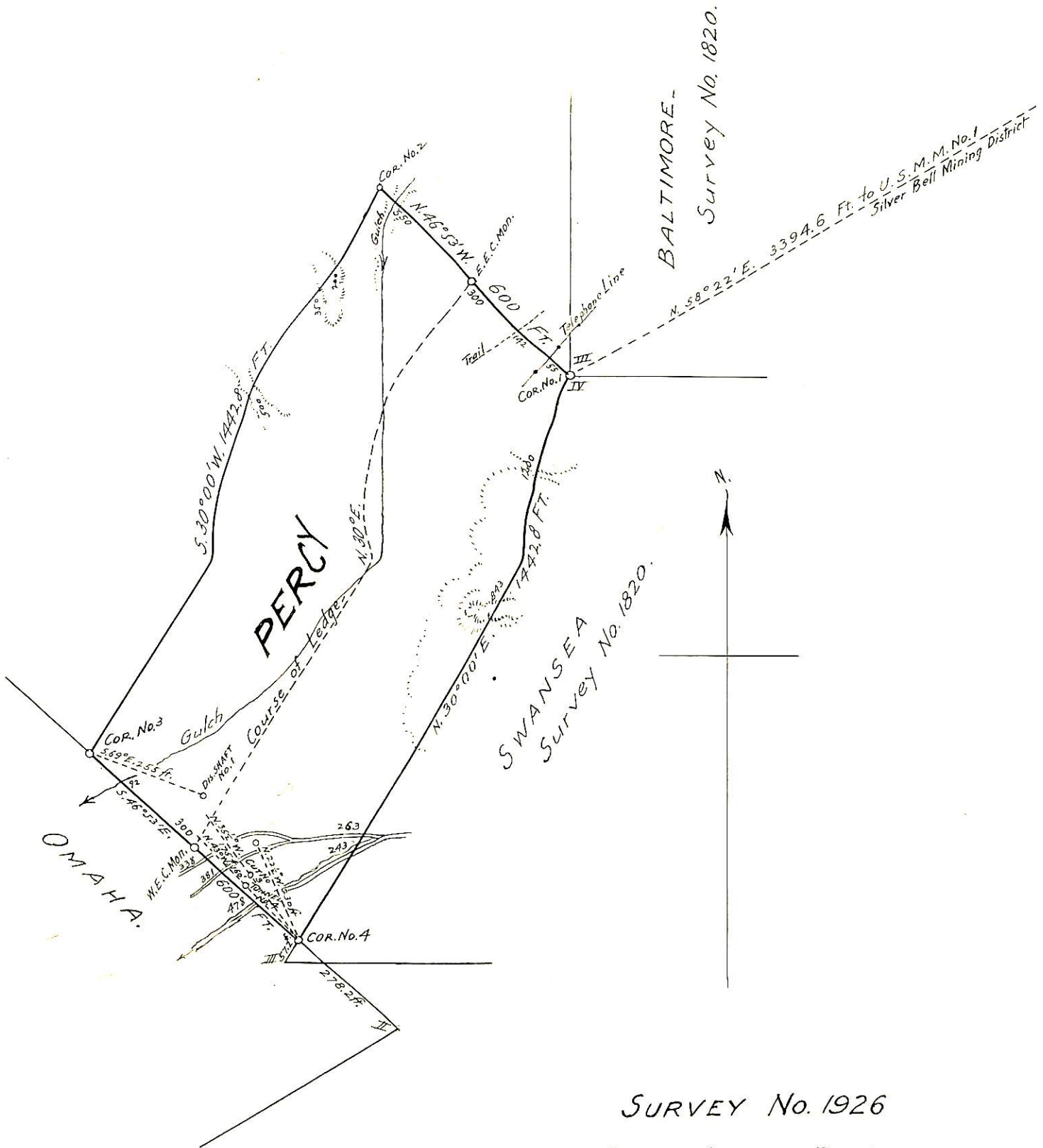

SURVEY No. 1926

GILA LAND DISTRICT

Surveyed April 9, 1904.

by PHILIP CONTZEN

U. S. Dep. Min. Surveyor-

Scale: 300 Ft. to the Inch.