

MS

0

1

9

4

3

W. C. Lake W.P.M. 5/30-04
1
MAY 13 1904
G. E. J.
JUN 6-1904

(4-683.)

Mineral Survey No. 1943

Lot No. _____

Prescott Land District.

FIELD NOTES

OF THE SURVEY OF THE MINING CLAIM OF

A. C. Lake of Memphis Tenn.

KNOWN AS THE

Eagle Lode
Yallapai Mining District,

Mohave County, Arizona

Section 4, Township 22. N., Range 17. W.

Surveyed under instructions dated April 22, 1904
by O. F. Ruence,
U. S. Deputy Mineral Surveyor.

Claim located January 1, 1892.

Survey commenced April 28, 1904.

Survey completed April 29, 1904.

o c-100

Claimants address:
A. C. Lake - 268. Front St. Memphis Tenn.

By John J. Hawkins, Attorney
Prescott
Arizona

PRELIMINARY OATHS OF ASSISTANTS IN SURVEY OF MINING CLAIM.

WE, A. C. Hancock and Robert Gray, do solemnly swear that we will well and faithfully execute the duties of chain carriers; that we will level the chain upon even and uneven ground and plumb the tally-pins, either by sticking or dropping the same; that we will report the true distance to all notable objects, and the true length of all lines that we assist in measuring, to the best of our skill and ability, and in accordance with instructions given us, in the survey of the Mining Claim of A. C. Lake

known as the Eagle Lake Survey No 1943 situate in Wallapai mining district Mohave County, Arizona in Section 4, Township No 22 N., Range No. 17 W.

A. C. Hancock, Chairman.

Robert Gray, Chairman.

Subscribed and sworn to by the above-named persons before me this 28th day of April, 1904.

Geo. P. Feeny
County Recorder
By O. F. Ruessner Deputy

I, A. C. Hancock, do solemnly swear that I will well and truly perform the duties of axman, in the establishment of corners and other duties, according to instructions given me and to the best of my skill and ability, in the survey of the Mining Claim of A. C. Lake

known as the Eagle Lake Survey No 1943 more fully described in the preceding affidavit.

A. C. Hancock, Axman.

Subscribed and sworn to by the said A. C. Hancock before me this 28th day of April, 1904.

Geo. P. Feeny
County Recorder
By O. F. Ruessner Deputy

I, Robert Gray, do solemnly swear that I will well and truly perform the duties of flagman, in the establishment of corners and other duties, according to instructions given me and to the best of my skill and ability, in the survey of the Mining Claim of A. C. Lake

known as the Eagle Lake Survey No 1943 more fully described in the preceding affidavit.

Robert Gray, Flagman.

Subscribed and sworn to by the said Robert Gray before me this 28th day of April, 1904.

Geo. P. Feeny
County Recorder
By O. F. Ruessner Deputy

Feet.

Bagle Lodge

Beginning at cor. No 1.

Identical with loc. mon. & cor.

A redwood post, 4 ins. square, 3 1/2 ft. long, 18 ins. in ground with mound of stone, visible 1-1943. whence:

cross (x) B.R. 1-1943, chiseled in boulder 6 x 4 ft, and 2 ft. above ground, bears S. 25° 45' W. 75 ft.

cor No 1. Fountain Head Lodge, survey No 1942. bears S. 30° 27' W. 787.55 ft

cor. No 1. De La Fountain Lodge, survey No 1456. bears S. 51° 57' W. 2447.21 ft

cor. to loc. 4-5-8-9. T.p. 22. N. R. 17 W. bears S. 42° 13' W. 2161.22 ft.

Fence N. 44° W.

descend

600. to gulch 10-ft-wide flows SW and ascend

790. to top of ridge bears N 2 S. descend

1015. to gulch 20-ft. wide flows SW.

1493 to cor No 2.

Identical with loc. mon. and cor.

A redwood post 4 ins. square, 3 1/2 ft long, 20 ins. in ground with mound of stone, visible 2-1943. whence:

cross (x) B.R. 2-1943, chiseled in granite boulder 20 x 8 ft. 4 ft. above ground, bears N. 87° 55' E. 11.60 ft

Fence. N. 33° 20' E.

Feet

- ascend
 300 to NW. end center of claim, identical
 with S.E. end center Golden Crown
 lode, unmoved, and claimed
 by W. C. Bishop.
 600. to cor. No 3.

Identical with loc. mon & corner
 a redwood post $\frac{1}{2}$ in. square
 $3\frac{1}{2}$ ft. long, set 20 ins. in ground
 with mound of stone, scribed
 3-1943. whence:
 cross (a) B.R. 3-1943. chiseled
 in granite boulder 7×6 ft. $4\frac{1}{2}$ ft.
 above ground bears $N. 84^{\circ} 15' E.$
 33 ft.

Fence S. $44^{\circ} E.$

- descend
 1240. to gulch 30 ft wide flows S.
 1493 to cor. No 4.

Identical with loc. mon & corner.
 a redwood post $\frac{1}{2}$ in. square
 $3\frac{1}{2}$ ft. long, 18 ins. in ground
 with mound of stone, scribed 4-1943.
 whence:
 cross (a) B.R. 4-1943, chiseled
 in granite boulder 7×5 ft, 3 ft.
 above ground bears $N. 51^{\circ} 17' 41.25'' E.$

Fence S. $33^{\circ} 23' W.$

- descend
 150 to center of gulch, 10 ft. wide, flows S.
 ascend
 240. to top of ridge bears NW & SE.
 descend
 300 to Redwood post $\frac{1}{2}$ in. square,
 $3\frac{1}{2}$ ft. long, 20 ins. in ground with
 mound of stone, scribed I. L. M. 1943;
 being the initial loc. mon. and
 South east end center of claim

See

Identical with Northwest end center
"Alta" lode, unmined, and claimed
by Oscar Smith
600. to cor. No 1. and place of beginning.

The Survey and Location
are identical

The course of the lode is
from Initial loc. mon and post,
scribed I L M-1943, on South east
end of claim: N. 44° W. 1490 ft-
to Northwest end center of claim.

Variation at all
corners 13° 55' E.

Area.
Total area of Eagle lode
20.068 acres

Location.

This claim
is located on unmined land in
the SW. 1/4 and NW. 1/4 of sec. 4.
T. 22. N. R. 17. W. 30 and Salt
River Base and Meridian, on
Stockton Hill in Wallace
Mining District, Mohave Co.
Arizona.

Expenditure of Five hundred Dollars

I certify that
the value of labor and improvements
upon this claim, placed thereon
by the claimant and his grantors
is not less than five hundred
dollars, and that said improve-
ments consist of:

- 1) Discovery shaft 5 x 6 ft 11 ft.
deep in rock, joining Int. loc. mon.

and redwood, post-scribed I.L.M.-
1943 on the NW. Value \$50.⁰⁰

2) a tunnel $4 \times 6\frac{1}{2}$ ft, 30 ft. long in
rock, bears N. $56^{\circ} 37'$ W. 50 ft. from
post-scribed I.L.M.-1943.

Value \$200.⁰⁰

3) a shaft 4×6 ft, 25 ft. deep in
rock, bears N. $57^{\circ} 05'$ W. 205 ft. from
post-scribed I.L.M.-1943.

Value \$200.⁰⁰

4) a shaft 4×6 ft - 60 ft. deep in
rock, bears N. 50° W. 365 ft. from
post-scribed I.L.M.-1943.

Value \$600.⁰⁰

5) a shaft 4×6 ft. 40 ft. deep in
rock, bears N. $48^{\circ} 30'$ W. 405 ft. from
post-scribed I.L.M.-1943.

Value \$375.⁰⁰

6) a shaft 4×6 ft. 25 ft. deep in
rock, bears N. $47^{\circ} 12'$ W. 810 ft. from
post-scribed I.L.M.-1943.

Value \$200.⁰⁰

There are no other improvements

The adjoining claims

are: The Alta lode, unmined, claimed
by O. Smith on the southeast.

The "Golden Crown" lode, unmined
claimed by W. C. Bishop, on the
Northwest

The Fountain Head lode, Survey
No 1942. on the South

Instrument

This survey was made
with a Steller and Brightley transit,
provided with a solar attachment, by which
the true meridian was determined,
independently of the Needle.

I connected this survey with the De La Fontaine Code, Survey No 1456, and found that course and distance from cor No 1. De La Fontaine Code, Survey No 1456. to cor. sec^s. 4-5-8-9, T₁. 22. N. R. 17. 18, closed with course and distance from cor No 1. Eagle Code this survey, to cor sec^s. 4-5-8-9. T₁. 22. N. R. 17. 18.

The distances were measured with a 500 foot steel tape.

Kingman. May 7th 1904
O. F. Kuencer
U. S. Deputy Min. Surveyor

Note.

Course and distance from cor 1. this survey to cor. 1. De La Fontaine Code Survey No 1456, is not shown on plat for want of space

O. F. Kuencer
U. S. Deputy Min. Surveyor

FINAL OATHS FOR SURVEYS.

LIST OF NAMES.

A list of the names of the individuals employed by A. F. Kuencer

United States Deputy Mineral Surveyor, to assist in running, measuring, and marking the lines, corners, and boundaries described in the foregoing field notes of the survey of the mining claim of.....

A. C. Lake

known as the Eagle Lake Survey No 1948

and showing the respective capacities in which they acted.

A. C. Hancock....., Chainman.

Robert Gray....., Chainman.

A. C. Hancock....., Arman.

Robert Gray....., Flagman.

FINAL OATHS OF ASSISTANTS.

We, A. C. Hancock and Robert Gray

and....., do solemnly swear that we assisted A. F. Kuencer

....., United States Deputy Mineral Surveyor, in marking the corners and surveying

the boundaries of the mining claim of A. C. Lake

known as the Eagle Lake, Survey No 1948

represented in the foregoing field notes as having been surveyed by said deputy mineral surveyor and under his direction; and that said survey has been in all respects, to the best of our knowledge and belief, faithfully and correctly executed, and the corner and boundary monuments established according to law and the instructions furnished by the United States Surveyor-General for Arizona

A. C. Hancock....., Chainman.

Robert Gray....., Chainman.

A. C. Hancock....., Arman.

Robert Gray....., Flagman.

Subscribed and sworn to by the above-named persons before me this 29th

day of April, 1904.

Geo. P. Feeny
County Recorder

By A. F. Kuencer
Deputy

(4-686.)

FINAL OATH OF U. S. DEPUTY MINERAL SURVEYOR

I, O. F. Kuencer, U. S. Deputy Mineral Surveyor, do solemnly swear that, in pursuance of instructions received from the United States Surveyor General for Arizona, dated April 22, 1904, I have, in strict conformity to the laws of the United States, the official regulations and instructions thereunder, and the instructions of said Surveyor General, faithfully and correctly executed the survey of the Mining Claim of O. C. Lake, known as the Eagle Lode, situate in Yavapai Mining District, Mohave County, Arizona, in Section 4, Township No. 22 N, Range No. 17 W, and designated as Survey No. 1943, as represented in the foregoing field notes, which accurately show the boundaries of said mining claim as distinctly marked by monuments on the ground, and described in the attached copy of the location certificate, which was received by me from the Surveyor General with said instructions, and that all the corners of said survey have been established and perpetuated in strict accordance with the law, official regulations and instructions thereunder; and I do further solemnly swear that the foregoing are the true and original field notes of said survey and my report therein, and that the labor expended and improvements made upon said mining claim by claimant or his grantors are as therein fully stated, and that the character, extent, location and itemized value thereof are specified therein with particularity and full detail, and that no portion of said labor or improvements so credited to this claim has been included in the estimate of expenditures upon any other claim.

O. F. Kuencer
U. S. Deputy Mineral Surveyor.

Subscribed and sworn to by the said O. F. Kuencer
U. S. Deputy Mineral Surveyor, before me a Notary Public
this 9th
day of May A. D. 1904.

Jno P. Feary
Notary Public

Affidavit of Five Hundred Dollars Improvements.

We, J. P. Gideon, and Keen McCharles

of lawful age, being first duly sworn according to law, depose and say: That we

are acquainted with the Eagle mining claim,

situate in Waccapari Mining district, Mohave County,

Arizona Territory, for which A. C. Lake

has made application for survey prior to application for patent under the provisions of the Act of Congress, approved May 10, 1872; and that the labor done and improvements made thereon by the applicant and his grantor exceed Five Hundred Dollars in value, and further that we are not personally interested in said mine.

J. P. Gideon

Keen McCharles

TERRITORY OF ARIZONA,

County of Mohave } ss:

Sworn to and subscribed before me, this 9th

day of May, 1904



Jno P. Freeman
Notary Public

NOTICE OF LOCATION.

To All Whom It May Concern: Notice is hereby given that the undersigned, having complied with all the requirements of Chapter VI. of Title 32 of the Revised Statutes of the United States, and the local mining laws, rules and regulations has this day located fifteen hundred (1500) linear feet of this vein or lode, bearing precious metals, with all dips, spurs, angles and variations, with surface ground three hundred (300) feet on each side of the center of vein, with all mineral deposits contained therein, and all timber growing within the limits of said claim and all water and water privileges thereon or appurtenant thereto, under and according to the provisions of the United States mining laws, under which it is located. This claim commences at this monument and notice placed upon the Ledge and runs Fifteen Hundred (1500) feet in a northerly direction along the Ledge.

The exterior boundaries are as follows, to wit: Commencing at a monument of stone on _____ boundary line distant three hundred (300) feet in a South Easterly direction from the Discovery monument thence in a North Easterly direction parallel with the ledge Fifteen Hundred (1500) feet to monument of stone at North East corner of claim; thence in a North westerly direction at right angles across the ledge Six hundred (600) feet to monument of stone at North West corner of claim; thence in a South Westerly direction parallel with the ledge fifteen hundred (1500) feet to monument of stone at South west corner of claim; thence at right angles across the ledge in a North Easterly direction Six hundred (600) feet to monument of stone at South East corner boundary line and place of beginning.

This Ledge may be more generally described as situated about one 1/2 mile in a northerly direction from Stockton and was formerly known as the Silver Metal mine Situated in Wallapai Mining District, Mohave County Arizona Territory. And shall be known as the Eagle mining claim.

Dated on the ground, This First day of January 1892

ROBERT GRAY Locator.

Witnesses: Feet)
Fifteen Hundred (1500)

Recorded at the request of Robert Gray Jan'y 2nd A D 1892 at E J Godman, County Recorder.

1 o'clock P.M.

J. 754)

TERRITORY OF ARIZONA, }
 County of Mohave. } ss.

I, Jno. P. Feeny, Recorder of Mohave
 County, Territory of Arizona, do hereby certify that I have compared the foregoing copy
of location notice of the Eagle Mining Claim,
 and of the endorsement thereupon with the original records of the same on file in this office
 and that the same are correct transcripts therefrom and of the whole of said original records.

WITNESS my hand and the seal of said office this
Nineteenth day of December, 1903.

Jno P. Feeny
 Recorder of Mohave County.



4-687.

SURVEYOR-GENERAL'S CERTIFICATE OF APPROVAL OF FIELD
NOTES AND SURVEY OF MINING CLAIM.

Department of the Interior,

Office of U. S. Surveyor-General,

Phoenix, Arizona

July 13th, 190*4*

I, U. S. Surveyor-General for.....District of Arizona.....

do hereby certify that the foregoing and hereto attached Field Notes and Return of the Survey of the
Mining Claim of.....A. C. Lake.....

....., known as the

Eagle Lode

situate in.....WALLAPAI.....Mining District,

Mohave.....County,.....Arizona

in Section.....4....., Township No. 22 N....., Range No. 17 W.....

....., designated as Survey No. 1943

executed by.....O. F. Kuencer....., U. S. Deputy Mineral

Surveyor,.....April 28-29....., 1904, under my instructions dated

.....April 23....., 1904, have been critically examined and the necessary cor-

rections and explanations made, and the said Field Notes and Return, and the Survey they describe,

are hereby approved. A true copy of the copy of the location certificate filed by the applicant. for

survey is included in the field notes.

Frank S. Ingalls

U. S. Surveyor-General for.....Arizona.....

Survey No 1943

Wascott Land District

Surveyed April 28-29th 1904.

By O.F. Kuencer U.S. Dept. Min. Surveyor
Scale 200 ft = 1 in.

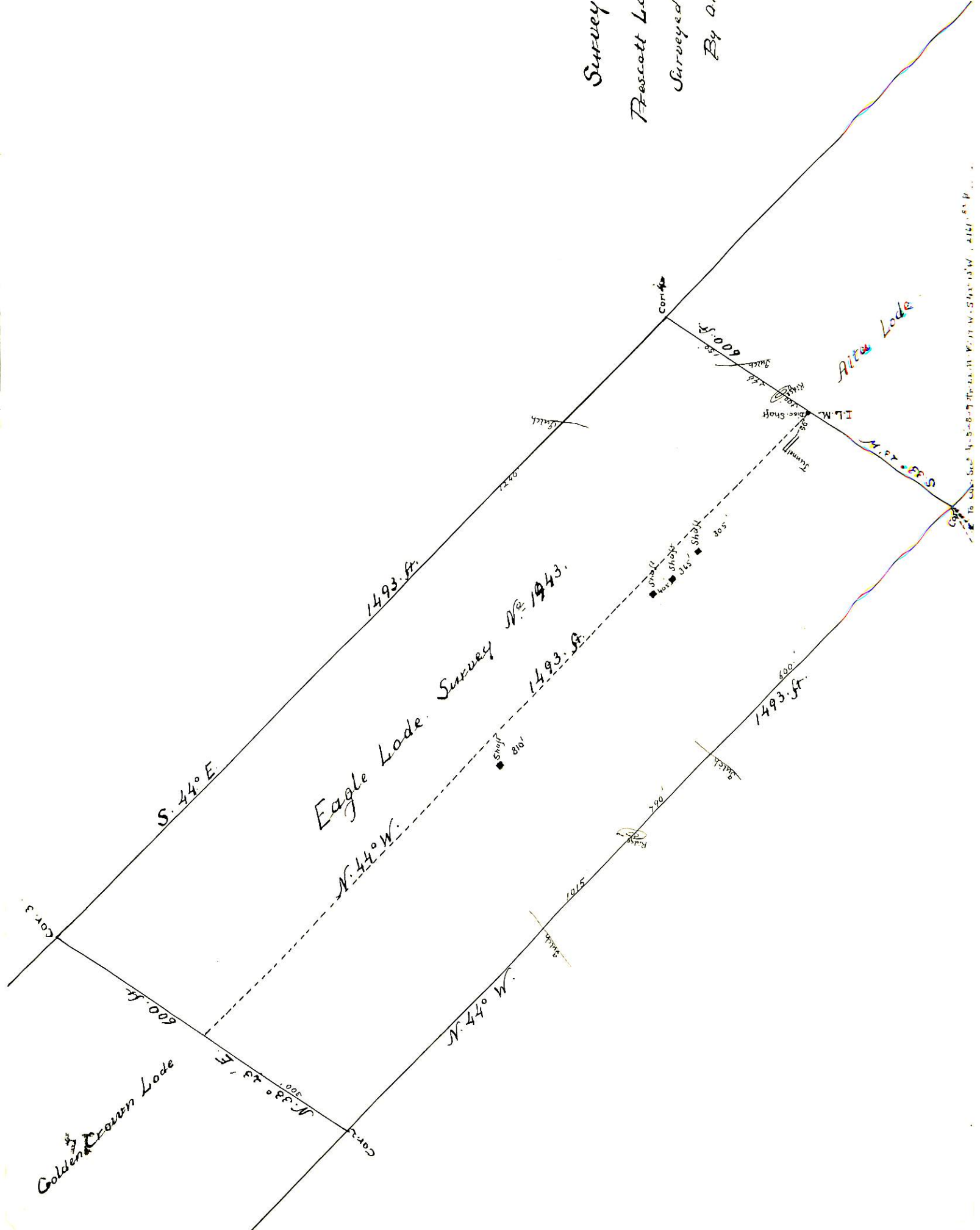

To COR. 3 - S. 44° E. 1493 ft. - N. 44° W. 1493 ft. - COR. 4 - S. 44° E. 1493 ft. - N. 44° W. 1493 ft. - COR. 3

UNITED STATES DEPARTMENT OF THE INTERIOR
 BUREAU OF LAND MANAGEMENT
 ARIZONA STATE OFFICE

9630 (942)
 Group 715

November 28, 1994

Memorandum

To: Chief, Office Section, Branch of Cadastral Survey

From: Chief Cadastral Surveyor

Subject: Notice of Cancellation of Surveys, Navajo Special Meridian, Arizona

Effective November 28, 1994, the surveys of the following townships of the Navajo Special Meridian, Arizona are cancelled.

Surveyed Townships

T. 1 N., Rs. 7, 9, 10, and 11 W.
 T. 2 N., Rs. 7, 10, and 11 W.
 T. 3 N., Rs. 6, 7, 10, and 11 W.
 T. 4 N., Rs. 6, 10, and 11 W.
 *T. 5 N., Rs. 6, 10, and 11 W.
 T. 6 N., Rs. 6, 7, 9, 10, and 11 W.
 T. 7 N., Rs. 7, 9, 10, and 11 W.

Partially Surveyed Townships

T. 1 N., Rs. 5, and 8 W.
 T. 2 N., Rs. 5, 8, and 9 W.
 T. 3 N., Rs. 5, 8, and 9 W.
 T. 4 N., Rs. 5, 7, 8, and 9 W.
 T. 5 N., Rs. 5, 7, 8, and 9 W.
 T. 6 N., Rs. 5, and 8 W.
 T. 7 N., Rs. 5, 6, and 8 W.

Also effective November 28, 1994, the suspension is lifted on the plat approved June 23, 1933, and accepted January 6, 1934, T. 5 N., R. 10 W.

*Portions of T. 5 N., R. 10 W., were resurveyed in 1933 under Group 183 and in 1940-42 under Group 235 for the primary purpose of preserving the identification of the Boundary of Canyon De Chelly National Monument. The portions of those surveys resurveyed in 1991-92 under Group 715, plat accepted August 16, 1994, and the subdivision of sections 10, 22, 25 and 26 in the 1940-42 resurvey are the only portions of the Navajo Special Meridian that remain uncanceled.

This cancellation is to include the 1869 survey of the South and West Boundaries, by Treaty of June 1, 1868, and the subsequent 1919-20 resurvey of the West Boundary of the Navajo Indian Reservation.

Townships surveyed or partially surveyed in New Mexico under the Navajo Special Meridian were cancelled by Memorandum dated June 17, 1936 under memorandum file #1643519 "E" and included the following townships:

T. 1 N., Rs. 1, 2, and 3 W.	T. 9 N., Rs. 1, 2, 3, and 4 W.
T. 2 N., Rs. 1, and 5 W.	T. 10 N., Rs. 1, 2, 3, 4, and 5 W.
T. 3 N., Rs. 1, and 5 W.	T. 11 N., Rs. 1, 2, 3, 4, and 5 W.
T. 4 N., Rs. 1, 2, and 5 W.	T. 12 N., Rs. 3, 4, and 5 W.
T. 5 N., Rs. 1, and 2 W.	T. 13 N., Rs. 1, 2, 3, 4, and 5 W.
T. 6 N., Rs. 1, 2, 3, and 4 W.	T. 14 N., Rs. 3, 4, and 5 W.
T. 7 N., Rs. 1, 2, and 3 W.	
T. 8 N., Rs. 1, 2, 3, and 4 W.	

By Directors' Letter dated May 11, 1951, the surveys executed in Arizona under the Navajo Special Meridian in Tps. 8, 9, 10, 11, 12, 13, 14, 15 N., Rs. 5, 6, 7, 8, 9, 10, and 11 W. were cancelled. In particular they are:

Surveyed

T. 8 N., Rs. 9, 10, and 11 W.
 T. 9 N., Rs. 9, 10, and 11 W.
 T. 10 N., Rs. 5, 9, and 10 W.
 T. 11 N., Rs. 5, 9, 10, and 11 W.
 T. 12 N., Rs. 9, 10, and 11 W.
 T. 13 N., Rs. 9, 10, and 11 W.
 T. 14 N., Rs. 5, 6, 7, 8, 9, 10, and 11 W.
 T. 15 N., Rs. 7, 8, 9, and 10 W.

Partially Surveyed

T. 8 N., Rs. 6, 7, and 8 W.
 T. 9 N., Rs. 5, 6, and 8 W.
 T. 10 N., Rs. 6, 7, 8, and 11 W.
 T. 11 N., Rs. 6, 7, and 8 W.
 T. 12 N., Rs. 5, and 6 W.
 T. 13 N., Rs. 5, 6, 7, and 8 W.
 T. 15 N., Rs. 5, 6, and 11 W.

Unsurveyed

T. 8 N., R. 5 W.
 T. 9 N., R. 7 W.
 T. 12 N., Rs. 7, and 8 W.

By Memorandum dated January 29, 1992, File No. 9630 (942), this office, Tps. 1 and 2 N., R. 6 W. were cancelled.

A copy of this memorandum will be placed at the front of each of the following original field note books, located at the Arizona State Cadastral Survey Office, containing the field notes of the affected surveys.

BOOK: 1932, 1933, 1934, 1935, 1936, 1937, 1938, 1939, 1940, 1941, 1942, 1943, 1944, 1945, 1946, 1947, 1948, 1949, 1950, 1951, 1952, 1953, 1954, 1955, 1956, 2627, 3342, 3502, 3966, 4288

The notation, "Cancelled November 28, 1994 per Memorandum File No. 9630 (942) Group 715, Arizona," will be made on the following plats:

Approved February 28, 1870

T. 1 N., Rs. 9, and 10 W.
 T. 2 N., R. 10 W.
 T. 3 N., R. 10 W.
 T. 4 N., R. 10 W.
 T. 5 N., R. 10 W.
 T. 6 N., R. 10 W.
 T. 7 N., R. 10 W.

Approved May 7, 1870

T. 6 N., R. 9 W.
 T. 7 N., R. 9 W.

Approved May 23, 1870

T. 1 N., R. 7 W.
 T. 2 N., R. 7 W.
 T. 3 N., Rs. 6, and 7 W.
 T. 4 N., R. 6 W.
 T. 5 N., R. 6 W.
 T. 6 N., Rs. 6, and 7 W.
 T. 7 N., R. 7 W.

Approved March 7, 1871

T. 1 N., R. 11 W.
 T. 2 N., Rs. 5, and 11 W.
 T. 3 N., Rs. 5, and 11 W.
 T. 4 N., Rs. 5, and 11 W.
 T. 5 N., R. 11 W.
 T. 6 N., R. 11 W.
 T. 7 N., R. 11 W.

The notation, "Cancelled November 28, 1994, except for those portions resurveyed in 1991-92, Group 715, plat accepted August 16, 1994, and the survey of the subdivision of sections 10, 22, 25 and 26 on this plat, per Memorandum File No. 9630 (942) Group 715, Arizona," will be made on the following plat:

T. 5 N., R. 10 W., approved December 3, 1943, and accepted December 23, 1943.

The notation, "Suspension Lifted, November 28, 1994, per Memorandum File No. 9630 (942) Group 715, Arizona," will be made on the following plat:

T. 5 N., R. 10 W., approved June 23, 1933, and accepted January 6, 1934.



James P. Kelley