

MS.

0

1

9

4

4

Copy (2) 1/9-04
JUN 3-1904
Examined
H. C. J.

(4-683.)

Mineral Survey No. 1944

Lot No. _____

Percote

Land District.

FIELD NOTES

OF THE SURVEY OF THE MINING CLAIM OF

E. K. Hall & W. C. Russell

KNOWN AS THE

Bridghead
Walker

Mining District,

Yavapai County, Arizona

Section 27-28, Township 14 N, Range 18 E

Surveyed under instructions dated April 25, 1904

by J. J. Fisher,
U. S. Deputy Mineral Surveyor.

Claim located in loc. certif., 1

Survey commenced May 28, 1904

Survey completed " 28, 1904

o 6-100

Address.

Hudson & Norris
Atty for Claimants
Percote
Ariz.

Check loc. & area

PRELIMINARY OATHS OF ASSISTANTS IN SURVEY OF MINING CLAIM.

WE, Chas. Battye and Geo. Cassidy,
do solemnly swear that we will well and faithfully execute the duties of chain carriers; that we will level the chain upon even and uneven ground and plumb the tally-pins, either by sticking or dropping the same; that we will report the true distance to all notable objects, and the true length of all lines that we assist in measuring, to the best of our skill and ability, and in accordance with instructions given us, in the survey of the Mining Claim of E. K. Hale & W. C. Russell

known as the Sudbad
situate in Walker mining district
Jarapai County, Arizona
in Section _____, Township No. _____, Range No. _____

Chas. Battye, Chairman.
George Cassidy, Chairman.

Subscribed and sworn to by the above-named persons before me this
My commission expires May 9, 1908 28 day of May, 1904

J. J. Fisher
Notary Public

I, Geo. Cassidy, do solemnly swear that I will well and truly perform the duties of axman, in the establishment of corners and other duties, according to instructions given me and to the best of my skill and ability, in the survey of the Mining Claim of E. K. Hale & W. C. Russell

known as the Sudbad
more fully described in the preceding affidavit.

George Cassidy, Axman.

Subscribed and sworn to by the said Geo. Cassidy
before me this 28 day of

My commission expires May 9, 1908 May, 1904

J. J. Fisher
Notary Public

I, Chas. Battye, do solemnly swear that I will well and truly perform the duties of flagman, in the establishment of corners and other duties, according to instructions given me and to the best of my skill and ability, in the survey of the Mining Claim of E. K. Hale & W. C. Russell

known as the Sudbad
more fully described in the preceding affidavit.

Chas. Battye, Flagman.

Subscribed and sworn to by the said Chas. Battye
before me this 28 day of

My commission expires May 9, 1908 May, 1904

J. J. Fisher
Notary Public

Survey No. 1944.

Sindbad Lolo.

Beginning at cor. No. 1, which is also cor. No. 2, Alladin, Sur. No. 1930 A. A granite stone 8x12x24 ins. set one foot in ground, along side a mon. of stones 3x3ft. Stone marked S. 1-1944 and A.2-1930 A.

A x on a granite rock in place, marked B. R. A. 2-1930 a. brs. S. $8^{\circ} 35' W$. 13.5ft. A x on a granite rock in place, marked B.R.A. 2-1930 A. brs. N. $81^{\circ} 35' E$. 7.6ft. Cor. sec's 22, 23, 26 & 27, T.14 N.R.1 W. G. & S. R. M. brs. N. $45^{\circ} 11' E$. 5738.1ft.

Thence S. $71^{\circ} 41' W$.
Var. $14^{\circ} E$.

1272.3 To intersect line between sec's 27 & 28 T.14 N.R.1W. at N. 844.5ft. from cor. sec's 27, 28, 33 & 34 and S. 1725.5ft. from 1/4 sec. cor. between sec's 27 & 33.

1494.5 To cor. No. 2, a porphyry stone 8x8x24 ins. set one foot in ground, alongside a mon. of stones 3x3ft. Stone marked S. 2-1944. A x on a porphyry rock in place, marked B.R.S.2-1944 brs. S. $64^{\circ} E$. 104.5 ft. A x on a porphyry rock in place, marked B.R.S.2-1944 brs. N. $89^{\circ} 20' E$. 69ft.

Thence S. $6^{\circ} 20' E$.
Var. $14^{\circ} E$.

300 To W.C.Hnd, a granite stone 8x10x24 ins. set one foot in ground, along side a mon. of stones 3x3ft.

Stone marked W.C.H.S. 1944. whence Initial Mon. brs. N. $70^{\circ} 45' E$. 630 ft.

60⁰ To cor. No. 3, a porphyry stone 8x8x24 ins. set one foot in ground, alongside a mon. of stones 3x3ft. Stone marked S. 3-1944.

A x on a porphyry rock in place, marked B.R.S.3-1944

Survey No. 1944.

Feet.

brs. N. 15° 20' E. 90.1ft.

A x on a porphyry rock in place, marked B.R.S.3-1944

brs. N. 61° 15' W. 46.7 ft.

Thence N. 70° 45' E.

Var. 14° E.

150

To intersect line between sec's 27 & 28 T.14 N.R.1 W. at N.219.1 ft. from cor. sec's 27, 28, 33 & 34 and S. 2420.9 ft. from 1/4 cor. between sec's 27 & 28.

1500

To cor. No. 4, which is also cor. No. 3, Alladin lode and cor. No. 2, Alladin Millsite Sur. 1930 A & B.

A granite stone 8x12x24 ins. set one foot in ground, alongside a mon. of stones 3x3 ft. Stone marked S. 4-1944 also A. 3-1930 A. and A. 2-1930 B. No bearings available.

Thence N. 8° 30' W.

Var. 14° E.

300

To E. C. End, which is also the W. C. End Alladin lode Sur. No. 1930 A.

A granite stone 8x12x24 ins. set one foot in ground alongside a pine post 6x6 ins. 5 ft. long. set in mon. of stones. Stone marked E.C.E.S.1944 and also W.C.E.A.1930 A;

575

To cor. No. 1, the place of beginning survey of exterior boundaries.

NOTE:

Sur. No. 1944 is identical with the location.

Survey No. 1944.

AREA.

SINDBAD LODE.....19.732 Acres.

* * * * *

LOCATION.

This claim is located on surveyed Govt. land, in **SW 1/4 sec. 27 + S.E. 1/4 sec. 18 T. 14N. R. 1 E. G. & S. R. M.**, in Walker Mining District, Yavapai Co. Ariz., and is bounded on the southwest ^{by Government land,} ~~by~~, on the north by ^{Prodigal Lode} ~~by~~, unsurveyed, on the east by Alladin lode, Sur. No. 1930 A., and on the south by ~~Govt land~~ Bagdad lode, unsurveyed.

* * * * *

VEIN.

Sindbad vein extends from Initial mon. N. 70° 45' E. 870 ft., and S. 70° 45' W. 630 ft.

* * * * *

EXPENDITURE OF FIVE HUNDRED DOLLARS.

I certify that the value of the labor and improvements on this claim, placed there on by the claimants and their grantors, is ~~xxx~~ less than \$500.00, and that said improvements consist of:

Dis. Shaft No. 1, which hrs. from E. C. E. mon. S. 70° 45' W. 852 ft. Shaft 4x6 ft. 60 ft. deep. ^{The lower 12 ft is to be credited to the Sindbad} Value.....\$240.00

INSTRUMENT.

This survey was made with a Gunley Light Mountain Solar Transit. The courses were deflected from the true meridian as determined by direct Solar observations. The distances were measured with a 75 ft. steel tape and a 100 ft. steel chain.

Prescott, Ariz.

J. J. Fisher

May 28, 1904.

U. S. D. M. S.

FINAL OATHS FOR SURVEYS.

LIST OF NAMES.

A list of the names of the individuals employed by J. J. Fisher

United States Deputy Mineral Surveyor, to assist in running, measuring, and marking the lines, corners, and boundaries described in the foregoing field notes of the survey of the mining claim of.....

E. K. Hale & W. C. Russell

known as the Sindbad

and showing the respective capacities in which they acted.

- Chas. Battye....., Chairman.
- Geo. Cassidy....., Chairman.
- Geo. Cassidy....., Arman.
- Chas. Battye....., Flagman.

FINAL OATHS OF ASSISTANTS.

We, Chas. Battye

and Geo. Cassidy....., do solemnly swear that we assisted J. J. Fisher

....., United States Deputy Mineral Surveyor, in marking the corners and surveying

the boundaries of the mining claim of E. K. Hale & W. C. Russell

known as the Sindbad

represented in the foregoing field notes as having been surveyed by said deputy mineral surveyor and under his direction; and that said survey has been in all respects, to the best of our knowledge and belief, faithfully and correctly executed, and the corner and boundary monuments established according to law and the instructions furnished by the United States Surveyor-General for Arizona

- Chas. Battye....., Chairman.
- George Cassidy....., Chairman.
- George Cassidy....., Arman.
- Chas. Battye....., Flagman.

Subscribed and sworn to by the above-named persons before me this 28th

day of May....., 1904

J. J. Fisher
Mary O'Neil



Filed for record
May 9, 1904

FINAL OATH OF U. S. DEPUTY MINERAL SURVEYOR

I, J. J. Fisher, U. S. Deputy Mineral Surveyor, do solemnly swear that, in pursuance of instructions received from the United States Surveyor General for Arizona, dated April 25, 1904, I have, in strict conformity to the laws of the United States, the official regulations and instructions thereunder, and the instructions of said Surveyor General, faithfully and correctly executed the survey of the Mining Claim of E. K. Huce & W. C. Russell, known as the Snubbad, situate in Walker Mining District, Yavapai County, Arizona, in Section _____, Township No. _____, Range No. _____ and designated as Survey No. 1944, as represented in the foregoing field notes, which accurately show the boundaries of said mining claim as distinctly marked by monuments on the ground, and described in the attached copy of the location certificate, which was received by me from the Surveyor General with said instructions, and that all the corners of said survey have been established and perpetuated in strict accordance with the law, official regulations and instructions thereunder; and I do further solemnly swear that the foregoing are the true and original field notes of said survey and my report therein, and that the labor expended and improvements made upon said mining claim by claimant or their grantors are as therein fully stated, and that the character, extent, location and itemized value thereof are specified therein with particularity and full detail, and that no portion of said labor or improvements so credited to this claim has been included in the estimate of expenditures upon any other claim.

J. J. Fisher
U. S. Deputy Mineral Surveyor.

Subscribed and sworn to by the said J. J. Fisher
U. S. Deputy Mineral Surveyor, before me Allen Hill
this 28th

day of May 1904.
My Commission expires June 24, 1907
Allen Hill
Notary Public

Affidavit of Five Hundred Dollars Improvements.

We, Chas. Butte, and Geo. Cassidy

of lawful age, being first duly sworn according to law, depose and say: That we are acquainted with the Sindbad mining claim, situate in Walker Mining district, Yavapai County, Arizona Territory, for which E. K. Hull & W. L. Russell

have made application for survey prior to application for patent under the provisions of the Act of Congress, approved May 10, 1872; and that the labor done and improvements made thereon by the applicant and them grantors exceed Five Hundred Dollars in value, and further that we are not personally interested in said mine.

Chas. Butte
George Cassidy

TERRITORY OF ARIZONA, }
County of Yavapai } ss:

Sworn to and subscribed before me, this 28th day of May, 1901



J. J. Fisher
Notary Public

9 8

"Sindbad".

Amended Notice of Mining Location.
Lode Claim.

To all whom it may concern; This mining claim, the name of which is the Sindbad Mining Claim, situate on lands belonging to the United States of America, and in which there are valuable mineral deposits, was entered upon and located for the purpose of exploration and purchase by E.K.Hall and W.C.Russell, the undersigned on the 4th day of April, 1904.

The length of this claim is 1500 feet and we claim 870 feet in an easterly direction and 630 feet in a westerly direction from the center of the discovery monument, at which this notice is posted, lengthwise of the claim, together with 300 feet in width of the surface grounds, on each side of the center of said claim. The general course of the lode deposit and premises is from the East to the West.

The claim is situated and located in the Walker Mining District, in Yavapai County, in the Territory of Arizona, about 3/4 mile in a westerly direction from Murray's ranch in Sec.27, T.14,N.R.1 W. and joins the Alladin Claim on the west.

The surface boundaries of the claim are marked upon the ground as follows: Beginning at a mon. & pine post which is the west center end of the Alladin lode claim at a point in an easterly direction 870 feet from the discovery monument (at which this notice is posted), being in the center of the east end line of said claim; thence N. 6° 30' W. 275 feet to a mon., being the N.E. corner of said claim; thence westerly 1500 feet to a mon. being at the N.W. corner of said claim; thence S. 6° 30' E. 300 feet to a mon. at the center of the west end of said claim; thence S.6° 30' E. 300 feet to a mon. being at the S.W. corner of said claim; thence Easterly 1500 feet to a monument at the S.E. corner of said claim; thence N. 6° 30' W. 300 feet to the place of beginning.

All done under the provisions of Chapter Six, of Title XXXII of the Revised Statutes of the United States, and of an Act of the General Assembly of Arizona, entitled "An Act Concerning Mines", approved March 20th, 1895, and amended March 2nd, 1899.

This is an amended location Notice of the Sindbad Mining Claim, located by E.K.Hall & W.C.Russell on the 19th day of February, 1904 and recorded in Book 71 of Records of Mines, at page 299, in the office of the County Recorder of the aforesaid County of Yavapai to which reference is hereby made, and this amended Location Notice is made and posted to correct errors in the description in the said original Location Notice.

Dated and posted on the ground this 4th day of April, 1904.

E.K.Hall
W.C.Russell.

Recorded at request of W.A.Kent, April 21", A.D.1904, at 3:15 o'clock P.M. in Book 70 of Mines, page _____, Records of Yavapai County, Arizona.

P.J.Farley,
County Recorder.

By _____
(Seal)
Deputy.

Territory of Arizona, |
County of Yavapai, | ss.

I, P.J.Farley, County Recorder in and for the County of Yavapai, Territory of Arizona and custodian of the records thereof, do hereby certify that I have compared the within and foregoing with and the same is a full, true and correct copy of the Amended Location Notice of the "Sindbad" Mining Claim as the same appears of record in my office in Book 70 of Mines, pages ____ et seq., Records of Yavapai County, Arizona.

In Witness Whereof I have hereunto set my hand and affixed my official seal this the 21st day of April, A.D.1904.



P. J. Farley

County Recorder.

4-687.

SURVEYOR-GENERAL'S CERTIFICATE OF APPROVAL OF FIELD NOTES AND SURVEY OF MINING CLAIM.

Department of the Interior,

Office of U. S. Surveyor-General,

Phoenix, Arizona

June 31, 1904

I, U. S. Surveyor-General for District of Arizona

do hereby certify that the foregoing and hereto attached Field Notes and Return of the Survey of the Mining Claim of E. K. Hall & W. C. Russell

known as the SINDBAD

situate in Walker Mining District, Yavapai County, Arizona

in Section, Township No., Range No., designated as Survey No. 1944

executed by J. J. Fisher, U. S. Deputy Mineral Surveyor, May 28th, 1904, under my instructions dated April 25, 1904, have been critically examined and the necessary corrections and explanations made, and the said Field Notes and Return, and the Survey they describe, are hereby approved. A true copy of the copy of the location certificate filed by the applicant for survey is included in the field notes.

Frank S. Ingalls

U. S. Surveyor-General for Arizona

TRANSCRIBED COPY OF
ORIGINAL FIELD NOTES

Survey NO 1944

SINDBAD LODE

EXPENDITURE OF FIVE HUNDRED DOLLARS

I certify that the value of the labor and improvements upon this claim, placed thereon by claimant, in addition to this already reported, which has been completed before the expiration of the period of publication, consists of shaft No 2, 4 by 6 feet, 68 feet deep which bears from shaft No 1, S. 45° W. 145 feet distant. Value, - - - - - \$680.00

June 2, 1906.

J. J. Fisher
U.S. Deputy Mineral Surveyor.

Affidavit of Five Hundred Dollars Improvements.

We, W. L. Greer and C. V. Greer

of lawful age, being first duly sworn according to law, depose and say: That we are acquainted with the

Scribbled mining claim, situate in Walker

mining district, Yavapai County, Arizona Territory, for which Aladele's

Mining Company and E. K. Hall, application for Survey being made by W. C. Russell

has made application for survey prior to application for patent under the provisions of the Act of Congress

approved May 10, 1872; and that the labor done and improvements made thereon by the applicant and

his grantor exceed five hundred dollars in value, and further that we are not personally interested

in said mine.

W. L. Greer

C. V. Greer

TERRITORY OF ARIZONA,

COUNTY OF Yavapai } ss:

Sworn to and subscribed before me this 2nd day

[SEAL.]

of June, 1906

J. J. Fisher
Notary Public

(4-691.)

Certificate of U. S. Surveyor General

AS TO

EXPENDITURES REPORTED AFTER RETURN OF SURVEY OF MINING CLAIM.

I, U. S. Surveyor General for.....District of Arizona....., do hereby certify that Five Hundred Dollars' worth of labor has been expended or improvements made by claimant or.....its.....grantors, upon the mining claim of Aladdin Mining Company and E. K. Hall.....

known as the.....Sindbad....., situate in.....Walker..... mining district, Yavapai.....County, Arizona.....

in Section....., Township No., Range No.;

that said improvements consist of...1 shaft 4 X 6 X 60 feet deep reported at time of survey, 12 ft. of which was credited to the Sindbad lode, value \$240.00 and one shaft 4 X 6 X 68 ft. which was sunk before the expiration of the period of publication, but reported after the survey, value \$630.00 -

....., and that no portion of said labor or improvements has been included in the estimate of expenditures upon any other claim. A copy of the report of J. J. Fisher....., U. S. Deputy Mineral Surveyor, dated June 2, 1906....., 18 .., is hereto attached.

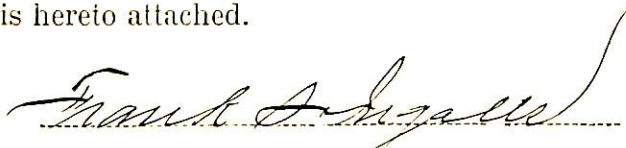

U. S. Surveyor General for.....Arizona.....

Office of U. S. Surveyor General,

Phoenix, Arizona,.....

June 4, .., 1906. .

Survey No 1944
 PRESCOTT LAND DISTRICT

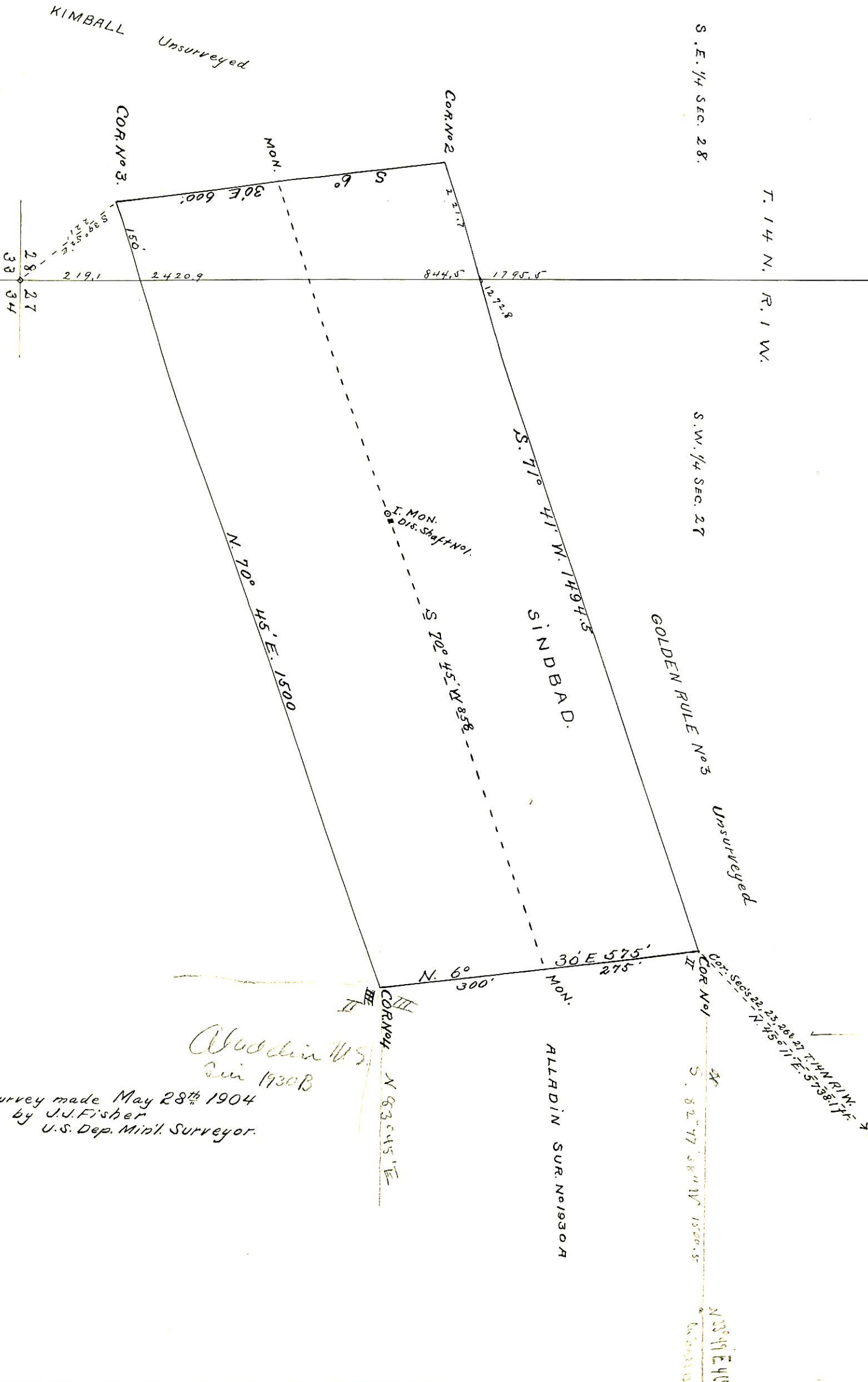

ALLDIN U.S.
 2 in 1930 B
 Survey made May 28th 1904
 by J.J. Fisher
 U.S. Dep. Min'l. Surveyor.

UNITED STATES DEPARTMENT OF THE INTERIOR
 BUREAU OF LAND MANAGEMENT
 ARIZONA STATE OFFICE

9630 (942)
 Group 715

November 28, 1994

Memorandum

To: Chief, Office Section, Branch of Cadastral Survey
 From: Chief Cadastral Surveyor
 Subject: Notice of Cancellation of Surveys, Navajo Special Meridian, Arizona

Effective November 28, 1994, the surveys of the following townships of the Navajo Special Meridian, Arizona are cancelled.

<u>Surveyed Townships</u>	<u>Partially Surveyed Townships</u>
T. 1 N., Rs. 7, 9, 10, and 11 W.	T. 1 N., Rs. 5, and 8 W.
T. 2 N., Rs. 7, 10, and 11 W.	T. 2 N., Rs. 5, 8, and 9 W.
T. 3 N., Rs. 6, 7, 10, and 11 W.	T. 3 N., Rs. 5, 8, and 9 W.
T. 4 N., Rs. 6, 10, and 11 W.	T. 4 N., Rs. 5, 7, 8, and 9 W.
*T. 5 N., Rs. 6, 10, and 11 W.	T. 5 N., Rs. 5, 7, 8, and 9 W.
T. 6 N., Rs. 6, 7, 9, 10, and 11 W.	T. 6 N., Rs. 5, and 8 W.
T. 7 N., Rs. 7, 9, 10, and 11 W.	T. 7 N., Rs. 5, 6, and 8 W.

Also effective November 28, 1994, the suspension is lifted on the plat approved June 23, 1933, and accepted January 6, 1934, T. 5 N., R. 10 W.

*Portions of T. 5 N., R. 10 W., were resurveyed in 1933 under Group 183 and in 1940-42 under Group 235 for the primary purpose of preserving the identification of the Boundary of Canyon De Chelly National Monument. The portions of those surveys resurveyed in 1991-92 under Group 715, plat accepted August 16, 1994, and the subdivision of sections 10, 22, 25 and 26 in the 1940-42 resurvey are the only portions of the Navajo Special Meridian that remain uncanceled.

This cancellation is to include the 1869 survey of the South and West Boundaries, by Treaty of June 1, 1868, and the subsequent 1919-20 resurvey of the West Boundary of the Navajo Indian Reservation.

Townships surveyed or partially surveyed in New Mexico under the Navajo Special Meridian were cancelled by Memorandum dated June 17, 1936 under memorandum file #1643519 "E" and included the following townships:

T. 1 N., Rs. 1, 2, and 3 W.	T. 9 N., Rs. 1, 2, 3, and 4 W.
T. 2 N., Rs. 1, and 5 W.	T. 10 N., Rs. 1, 2, 3, 4, and 5 W.
T. 3 N., Rs. 1, and 5 W.	T. 11 N., Rs. 1, 2, 3, 4, and 5 W.
T. 4 N., Rs. 1, 2, and 5 W.	T. 12 N., Rs. 3, 4, and 5 W.
T. 5 N., Rs. 1, and 2 W.	T. 13 N., Rs. 1, 2, 3, 4, and 5 W.
T. 6 N., Rs. 1, 2, 3, and 4 W.	T. 14 N., Rs. 3, 4, and 5 W.
T. 7 N., Rs. 1, 2, and 3 W.	
T. 8 N., Rs. 1, 2, 3, and 4 W.	

By Directors' Letter dated May 11, 1951, the surveys executed in Arizona under the Navajo Special Meridian in Tps. 8, 9, 10, 11, 12, 13, 14, 15 N., Rs. 5, 6, 7, 8, 9, 10, and 11 W. were cancelled. In particular they are:

Surveyed

T. 8 N., Rs. 9, 10, and 11 W.
 T. 9 N., Rs. 9, 10, and 11 W.
 T. 10 N., Rs. 5, 9, and 10 W.
 T. 11 N., Rs. 5, 9, 10, and 11 W.
 T. 12 N., Rs. 9, 10, and 11 W.
 T. 13 N., Rs. 9, 10, and 11 W.
 T. 14 N., Rs. 5, 6, 7, 8, 9, 10, and 11 W.
 T. 15 N., Rs. 7, 8, 9, and 10 W.

Partially Surveyed

T. 8 N., Rs. 6, 7, and 8 W.
 T. 9 N., Rs. 5, 6, and 8 W.
 T. 10 N., Rs. 6, 7, 8, and 11 W.
 T. 11 N., Rs. 6, 7, and 8 W.
 T. 12 N., Rs. 5, and 6 W.
 T. 13 N., Rs. 5, 6, 7, and 8 W.
 T. 15 N., Rs. 5, 6, and 11 W.

Unsurveyed

T. 8 N., R. 5 W.
 T. 9 N., R. 7 W.
 T. 12 N., Rs. 7, and 8 W.

By Memorandum dated January 29, 1992, File No. 9630 (942), this office, Tps. 1 and 2 N., R. 6 W. were cancelled.

A copy of this memorandum will be placed at the front of each of the following original field note books, located at the Arizona State Cadastral Survey Office, containing the field notes of the affected surveys.

BOOK: 1932, 1933, 1934, 1935, 1936, 1937, 1938, 1939, 1940, 1941, 1942, 1943, 1944, 1945, 1946, 1947, 1948, 1949, 1950, 1951, 1952, 1953, 1954, 1955, 1956, 2627, 3342, 3502, 3966, 4288

The notation, "Cancelled November 28, 1994 per Memorandum File No. 9630 (942) Group 715, Arizona," will be made on the following plats:

Approved February 28, 1870

T. 1 N., Rs. 9, and 10 W.
 T. 2 N., R. 10 W.
 T. 3 N., R. 10 W.
 T. 4 N., R. 10 W.
 T. 5 N., R. 10 W.
 T. 6 N., R. 10 W.
 T. 7 N., R. 10 W.

Approved May 7, 1870

T. 6 N., R. 9 W.
 T. 7 N., R. 9 W.

Approved May 23, 1870

T. 1 N., R. 7 W.
 T. 2 N., R. 7 W.
 T. 3 N., Rs. 6, and 7 W.
 T. 4 N., R. 6 W.
 T. 5 N., R. 6 W.
 T. 6 N., Rs. 6, and 7 W.
 T. 7 N., R. 7 W.

Approved March 7, 1871

T. 1 N., R. 11 W.
 T. 2 N., Rs. 5, and 11 W.
 T. 3 N., Rs. 5, and 11 W.
 T. 4 N., Rs. 5, and 11 W.
 T. 5 N., R. 11 W.
 T. 6 N., R. 11 W.
 T. 7 N., R. 11 W.

The notation, "Cancelled November 28, 1994, except for those portions resurveyed in 1991-92, Group 715, plat accepted August 16, 1994, and the survey of the subdivision of sections 10, 22, 25 and 26 on this plat, per Memorandum File No. 9630 (942) Group 715, Arizona," will be made on the following plat:

T. 5 N., R. 10 W., approved December 3, 1943, and accepted December 23, 1943.

The notation, "Suspension Lifted, November 28, 1994, per Memorandum File No. 9630 (942) Group 715, Arizona," will be made on the following plat:

T. 5 N., R. 10 W., approved June 23, 1933, and accepted January 6, 1934.



James P. Kelley