

**M
S
.**

0

1

9

5

0

MINERAL SURVEY NO. 1950

Claims	M & B Desc.	Improvements	Loc. Notices
Capitol	Pg. 1	Pg. 19	4
Conglomerate	11	21	6
Favorite	7	20	3
Gold Hill	9	20	2
Homestead	16	21	1
No. One Burlington	14	21	7
West End	4	19	5

JUL 11 1904

1

*Accepted by E.D. Seaton
E.D. Seaton*

(4-683.)

Mineral Survey No. 1950

Lot No. _____

Prescott

Land District.

FIELD NOTES

OF THE SURVEY OF THE MINING CLAIM OF

E. D. Seaton

KNOWN AS THE

Gold Hill, Favorite, No. One Burlington, Conglomerate, Homestead, West End & Capital
Turkey Creek Mining District,

Yavapai County, Arizona

Section 3 & 9 (approx) Township 11 N, Range 1 W (unsurveyed)

Surveyed under instructions dated May 27th, 1904,

by A. B. Mader,

U. S. Deputy Mineral Surveyor.

Claim located See location notices., 1

Survey commenced May 28th 1904, 1

Survey completed June 4th 1904, 1

o 6-180

Address of Claimant:

Prescott, Arizona.

Check this...



May 27

PRELIMINARY OATHS OF ASSISTANTS IN SURVEY OF MINING CLAIM.

WE, C. R. Tebbetts and R. M. Seaton

do solemnly swear that we will well and faithfully execute the duties of chain carriers; that we will level the chain upon even and uneven ground and plumb the tally-pins, either by sticking or dropping the same; that we will report the true distance to all notable objects, and the true length of all lines that we assist in measuring, to the best of our skill and ability, and in accordance with instructions given us, in the survey of the Mining Claim of E. D. Seaton

known as the Gold Hill, Favorite, No. One Burlington, Conglomerate, Homestead ^{west End and Capital} situate in Turkey Creek mining district

Yavapai County, Arizona,
in Section 34-9, Township No. 11 N, Range No. 1 W (unsurveyed)

C. R. Tebbetts, Chainman.

R. M. Seaton, Chainman.

Subscribed and sworn to by the above-named persons before me this 1st day of June, 1904

My commission expires May 16th, 1907.

L. P. Kelli's
Notary Public.

I, _____, do solemnly swear that I will well and truly perform the duties of axman, in the establishment of corners and other duties, according to instructions given me and to the best of my skill and ability, in the survey of the Mining Claim of _____

known as the _____ more fully described in the preceding affidavit.

_____, Axman.

Subscribed and sworn to by the said _____

_____ before me this _____ day of _____, 190 _____

I, Elwin D Seaton Jr, do solemnly swear that I will well and truly perform the duties of flagman, in the establishment of corners and other duties, according to instructions given me and to the best of my skill and ability, in the survey of the Mining Claim of _____

E. D. Seaton
known as the Gold Hill, Favorite, No. One Burlington, Conglomerate, Homestead ^{west End and Capital} more fully described in the preceding affidavit.

Elwin D Seaton Jr, Flagman.

Subscribed and sworn to by the said _____

_____ before me this 1st day of _____, 1904

My commission expires May 16th, 1907.

L. P. Kelli's

Feet	CAPITOL LODGE.
	Beginning at cor. No. 1
	Identical with cor. of the location.
	A malapai stone 4 x 11 x 22 ins. set 12 ins. in the ground and chiseled 1 C 1950 and raised a mon. of stones 2 ft. base by 2 1/2 ft. high alongside, Whence U.S.M.M. brs. N.6° 51' E. 31.2 ft.
	A pine tree 22 ins. in diam. brs. S. 8° 40' W. 30.5 ft. Scribed 1 C 1950 B.T.
	An oak tree 10 ins. in diam. brs. S. 64° 24' W. 45 ft. Scribed 1 C B.T. 1950.
	Thence S. 28° 35' W.
106.58	Intersect line 1-2 of the Stanley Lode, Survey No. 1952, at a point N. 53° E. 406.35 ft. from cor. No. 1
485.29	Intersect line 4-1 of the Stanley Lode at a point S. 58° 27' E 168.2 ft. from cor. No. 1.
530.09	Intersect line 4-1 of the West End Lode, ^{of this} Survey No. 1952 at a point S. 44° 45' W. 457.22ft. from cor. No. 1
600	Cross wagon road. Brs. E. and W. toward Goodwin Station
640	Cross gulch, 6 ft. wide. Course E. brs. W.
1484	To cor. No. 2
	Identical with cor. of the location.
	A diorite stone 5 x 10 x 24 ins. set 12 ins in the ground and chiseled 2 C 1950 and raised a mon. of stones 2 ft. base by 2 1/2 ft. high alongside.
	A pine tree 15 ins. in diam. brs. N. 24° 12' E. 35 ft. Scribed 2 C 1950 B.T.
	An oak tree 9 ins in diam. brs. N. 44° 14' W 27 ft. Scribed 2 C. 1950 B.T.
	Thence N. 54° 45' W.
269.29	Intersect lines 4-1 of the West End Lode of this Survey, at a point N. 44° 45' E. 82.15ft. from cor. No. 4

-3-
SURVEY NO. 1950.

Feet

300

To the S.C.E.

Identical with the location.

A mon. of stones 2 ft. base by 2 1/2 ft. high *whence*
dis. mon. br. N. 28° 35' E. 750 ft.

600

^ To cor. No. 3

Identical with cor. of the location.

A schist stone 3 x 8 x 20 ins. set 12 ins. in the ground and chiseled 3 C 1950 and raised a mon. of stones 2 ft. base by 2 1/2 ft. high alongside.

An oak tree 7 ins. in diam. brs. S. 31° 40' W. 17 ft. Scribed 3 C 1950 B.T.

An oak tree 6 ins. in diam. brs S. 86° 18' W. 26 ft. Scribed 3 C 1950 B.T.

Thence N. 28° 35' E.

545

Cross gulch 6 ft. wide. Course E. brs. W.

585

Cross wagon road, brs. E. and W.

1484

To cor. No. 4

Identical with cor. of the location.

A porphyry stone 6 x 7 x 22 ins. set 12 ins. in the ground and chiseled 4 C 1950 and raised a mon. of stones 2 ft. base by 2 1/2 ft. high alongside.

A pine tree 30 in. in diam. br . S 2° 54' E 11.5 ft. Scribed 4 C 1950 B.T.

No other brs. available.

Thence S. 54° 45' E.

250

Cors. 4-4 of the Milligan Lode, Survey No. 1952, and of the McLeod Lode, Survey No. ^{C. N. No. 104} LOT No 37, P. F.

300

To the N.C.E.

Identical with the location.

A mon. of stones 2 ft. base by 2 1/2 ft. high.

415

Cross gulch 8 ft. wide . Course S. 15° E. Brs. N. 15° W.

600

To the place of beginning.

Feet

The variation at all the cors. is 14° E.

This claim is located in Turkey Creek Mining District, Yavapai County, Arizona, on unsurveyed land in what would approximately be if surveyed, Sec. 3 Tp.11 N. R. 1 W G. & S.R.M. ^{B.4}

ADJOINING CLAIMS.

To the N. the Milligan Lode, Survey No. 1952, and McLeod Lode, Survey No. ^{G.H. 11/19/1904} ~~lot No 37, E.~~ to the E, U.S. public land, Stanley Lode, Survey No. 1952, and West End Lode of this Survey; ^{to the} S. the West End Lode of this Survey and U.S. public land; to the West, U.S. public land.

The course and length of the ledge on the Capitol Claim is from the discovery mon. S. 28° 35' W. 750 ft to the S.C.E. and from the discovery mon. N. 28° 35' E. 734 ft. to the N.C E.

Area, 20.³⁰³~~297~~ acres.

SURVEY NO.1950.

WEST END LODGE.

Feet	
	Beginning at cor. No..1
	Identical with cor. of the location.
	A diorite stone 6 x 8 x 16 ins. set 12 ins in the ground and chiseled 1 W.E. 1950 and raised a mon. of stones , 2 ft. base by 2 1/2 ft. high alongside.
	Whence the U.S.M.M. brs N.20° 36' W . 183.48 ft.
	An oak tree 13 ins. in diam brs. S.5° 4' E. 15.5ft
	Scribed 1 W.E. 1950 B.T.
	An oak tree 16 ins. in diam. brs. S. 83° 37' W.
	18 ft. Scribed 1 W.E. 1950 B.T.
	Thence S. 45° E.
120	Cross road at junction. Brs. S. and N. and N.E.
300	To the N.C.E.
	Identical with the location.
	A mon of stones 2 ft. base by 2 1/2 ft. high.
494.76	Intersect line 3-4 of the Stanley Lodge, Survey No. 1952, at a point N. 53 ° E. 306.54 ft. from cor. 4.
530	To cor. No. 2
	Identical with cor. of the location.
	A malapai stone 3 x 10 x 17 ins. set 12 ins. in the ground and chiseled 2 W.E. 1950, <i>and raised a mon. of stone 2 ft. base by 2 1/2 ft. high alongside.</i>
	A juniper tree 30 ins. in diam. brs. S. 62° 55' E.
	53.7 ft. Scribed 2 W.E. 1950 B.T.
	An oak tree 16 ins. in diam. brs. N. 45° 15' E.
	66.9 ft. Scribed 2 W.E. 1950 B.T.
	Thence S. 44° 45' W.
250	Cross gulch 10 ft. wide, Course S.E. brs.NW
808	Cor. 1-1 of the Conglomerate and Favorite Lodes of this Survey
1500	To cor. No. 3
	Identical with cor. of the location.
	A porphyry stone 6 x 10 x 20 ins. set 12 ins. in the ground and chiseled 3 W.E. 1950 and raised a mon. of stones 2 ft. base by 2 1/2 ft. high alongside.

Feet

No brs. available.

Thence N. 45° W.

230

To the S.C.E.

Identical with the location, *whence dis. mon. brs. N. 44° 45' E*

200 ft.

A mon. of stones 2 ft. base by 2 1/2 ft. high .

530

To cor. No. 4.

Identical with cor. of the location.

A schist stone 6 x 9 x 22 ins. set 12 ins. in the ground and chiseled 4 W.E. 1950 and raised a mon. of stones 2 ft. base by 2 1/2 ft. high alongside.

An oak tree 6 ins. in diam. brs. N. 60° 32' W. 10 ft. Scribed 4 W.E. 1950 B.T.

A pine tree 13 ins. in diam. brs. N. 0° 16' E. 39.6 ft. Scribed 4 W E 1950 B.T.

Thence N. 44° 45' E.

82.15 Intersect line 2-3- Capitol Lode of this Survey at

a point N. 54° 45' W. 269.29 ft. from cor No. 2.

953 Cross gulch, 6 ft. wide, course E, bears W.

978 Cross wagon road, bears E and W.

1042.78 Intersect line 1-2 of the Capitol Lode at a point

N. 28° 35' E 953.91 ft. from cor. No. 2.

1088.7 Intersect line 4-1 of the Stanley Lode, Survey

1952 at a point N. 58° 27' W. 462. 99 ft. from cor. No. 4.

1415 Cross gulch 8 ft. wide. Course S.15° E. brs. N.15° W

1500 ~~to the place of beginning.~~

The variation at all the cors. is 14° E.

This claim is located in Turkey Creek Mining District, Yavapai County, Arizona on unsurveyed land in what would approximately be if surveyed, Sec. 3 Tp.11 N. R. 1 W. G. & S.R.M.

ADJOINING CLAIMS.

On the N. Stanley Lode, Survey No. 1952 and U.S. public land; on the E. conglomerate Lode of this Survey and U.S. public land; on the S.U.S. public land; on the W U.S. public land and the Capitol Lode of this Survey.

Feet

The course and length of the ledge on the West End Claim, is from the discovery mon. S. 44° 45' W. 200 ft. to the S.C.E. and from the discovery mon. N. 44° 45' E. 1300 ft. to the N.C.E.

Area	-----	18.250 ✓
Conflict with Capitol	2.026	6.781 ✓
Conflict with Stanley	3.852	6.778
Net Area		11.472 Acres ✓
		11.469

SURVEY NO. 1950.

Feet

FAVORITE LODE.

Beginning at cor. No. 1

Identical with cor. of the location, and with cor. No. 1 of the Conglomerate Lode of this Survey.

A schist stone 4 x 14 x 24 ins. set 12 ins. in the ground and chiseled 1 F. 1950 and raised a mon of stones 2 ft. base by 2 1/2 ft. alongside, Whence U.S.M.M. brs. N.6° 36' E. 1127.8 ft.

An oak tree 10 ins. in diam. brs. S. 22° 12' E. 67 ft. Scribed 1 F 1950 B.T.

No other brs. available.

Thence S. 58° 30' E.

300

To the N.C.E.

Identical with the location and with the S.C..E. of the Conglomerate Lode of this Survey.

A mon. of stones 2 ft. base by 2 1/2 ft. high

600

To cor. No. 2

Identical with cor. of the location, and with cors. 1-1-4 of the Gold Hill, No. 1 Burlington and Conglomerate# Lodes of this Survey respectively.

A malapai stone in place 16 x 18 x 4 ins. above the ground chiseled a cross at the exact cor. point and 2 F 1950, and raised a mon of stones 2 ft. base by 2 1/2 ft. high alongside.

An oak tree 12 ins. in diam. brs. N. 60° 28' E. 43. 5 ft. Scribed B.T. 1 B No. 1.

A pine tree 32 ins. in diam. brs. S. 5° 20' W. 6.8 ft. Scribed B.T. 1 G.H. 1950.

Thence S. 31° 30' W.

1500

To cor. No. 3

Identical with cor. of the location and with cor. No. 4 of the Gold Hill Claim of this Survey.

A schist ledge in place 1 ft. by 3 1/2 ft. by 3 1/2 ft. above the ground, chiseled a ^{cross} [] at the exact cor. point and 3 F 1950, and raised a mon. of stones 2

Feet

ft. base by 2 1/2 ft. high alongside.

No brs. available.

Thence N. 58° 30' W.

300

To the S.C.E.

Identical with the location

A mon of stones 2 ft. base by 2 1/2 ft. high

600

To cor. No. 4.

Identical with cor. of the location.

A schist stone 4 x 10 x 30 ins. set 12 ins. in the ground and chiseled 4 F 1950 and raised a mon of stones 2 ft. base by 2 1/2 ft. high alongside.

No brs. available.

Thence N. 31° 30' E.

1500

To the place of beginning.

The variation at all the cors. is 14°. E

This claim is located in Turkey Creek Mining District, Yavapai County, Arizona on unsurveyed land on what would approximately be if surveyed, Sec. 9 Tpl1 N. R. 1 W. G. & S.R.M.

The course and length of the ledge on the Favorite Claim is from the N.C.E. , S.31° 30' W. 1500 ft. to the S.C.E.

ADJOINING CLAIMS.

On the N. the Conglomerate Lode of this Survey; on the E. the Gold Hill Lode of this Survey; on the S. and W. , U.S. public land.

Area, 20.661 acres.

SURVEY NO. 1950.

Feet

GOLD HILL LODE.

Beginning at cor. No. 1

Identical with cor. of the location and with cors. 1, 2 and 4 of the No. 1 Burlington, Favorite and Conglomerate Lodes of this Survey, respectively.

A + on a malapai stone in place, chiseled 1 G.H. 1950. Whence U.S.M.M. brs. N.14° 55' W. 1483.8 ft. *a pine tree 32" in diam. bears S 5° 20' W, 6.8 ft., scribed B.T. 1-G.H. 1950.* Thence S. 58° 30' E.

300

To the N.C.E.

Identical with the location and with the S.C.E. of the No. 1 Burlington Lode.

A mon. of stones 2 ft. base by 2 1/2 ft. high.

600

To cor. No. 2.

Identical with cor. of the location and with cor. No. 4 of the No. 1 Burlington Lode of this Survey.

A malapai stone 6 x 10 x 16 ins. set 12 ins in the ground and chiseled 2 G.H. 1950 and raised a mon. of stones 2 ft. base by 2 1/2 ft. high alongside.

An oak tree 14 ins. in diam. brs. N.85° 15' E. 60.5 ft. Scribed 2 G.H. 1950 B.T.

A pine tree 18 ins. in diam. brs. N. 5° 42' E. 47.5 ft. Scribed 2 G.H. 1950 B.T.

Cor. 1 of the Homestead Lode of this Survey, brs. N. 40° 1' E. 56.4 ft.

Thence S. 31° 30' W.

1500

To cor. No. 3

Identical with cor. of the location.

A porphyry stone 4 x 10 x 28 ins. set 12 ins. in the ground and chiseled 3 G.H. 1950.

No brs. available.

Thence N. 58° 30' W.

300

To the S.C.E.

Identical with the location.

A mon. of stones 2 ft. base by 2 1/2 ft. high.

600

To cor. No. 4.

SURVEY NO. 1950.

Feet

Identical with cor. of the location and with cor. No. 3 of the Favorite Lode of this survey.

A + on schist ledge in place chiseled 4 G.H. 1950.

Then ce N. 31° 30' E.

1500

To the place of beginning.

The variation at all the cors. is 14° E.

This claim is located in Turkey Creek Mining District, Yavapai County, Arizona, on unsurveyed land on what would approximately be if surveyed, Sec. 9, Tp. 11 N. R. 1 W. G. & S.R. M.

ADJOINING CLAIMS.

On the N. No 1 Burlington of this Survey; on the E. Midnight Crown Lode, unsurveyed; C. R. Tebbetts claimant, and U.S. public land; on the S. unknown claim; on the W. the Favorite Lode.

The course and length of the ledge on the Gold Hill Claim, is from the discovery shaft N. 31° 30' E. 300 feet to the N.C.E. and from the discovery shaft S 31° 30' W. 1200 ft. to the S.C.E. and is traceable by croppings.

Area, 20.661 acres.

SURVEY NO. 1950.

Feet

GOLD HILL LODGE.

Beginning at cor. No. 1

Identical with cor. of the location and with cors. 1, 2 and 4 of the No. 1 Burlington, Favorite and Conglomerate Lodes of this Survey, respectively.

A + on a malapai stone in place, chiseled 1 G.H.

1950. Whence U.S.M.M. brs. N.14° 55' W. 1483.8 ft.
A pine tree 32" in diam. bears S 5° 20' W, 6.8 ft., scribed B.T. 1-G.H. 1950.
Thence S. 58° 30' E.

300

To the N.C.E.

Identical with the location and with the S.C.E. of the No. 1 Burlington Lode.

A mon. of stones 2 ft. base by 2 1/2 ft. high.

600

To cor. No. 2.

Identical with cor. of the location and with cor. No. 4 of the No. 1 Burlington Lode of this Survey.

A malapai stone 6 x 10 x 16 ins. set 12 ins in the ground and chiseled 2 G.H. 1950 and raised a mon. of stones 2 ft. base by 2 1/2 ft. high alongside.

An oak tree 14 ins. in diam. brs. N.85° 15' E. 60.5 ft. Scribed 2 G.H. 1950 B.T.

A pine tree 18 ins. in diam. brs. N. 5° 42' E. 47.5 ft. Scribed 2 G.H. 1950 B.T.

Cor. 1 of the Homestead Lode of this Survey, brs. N. 40° 1' E. 56.4 ft.

Thence S. 31° 30' W.

1500

To cor. No. 3

Identical with cor. of the location.

A porphyry stone 4 x 10 x 28 ins. set 12 ins. in the ground and chiseled 3 G.H. 1950.

No brs. available.

Thence N. 58° 30' W.

300

To the S.C.E.

Identical with the location.

A mon. of stones 2 ft. base by 2 1/2 ft. high.

600

To cor. No. 4.

Feet	CONGLOMERATE LODGE.
	Beginning at cor. No. 1
	Identical with cor. of the location, and with cor. No. 1 of the Favorite Lode
	A schist stone, scribed 1 C 1950 . Whence the U.S.M.M. brs. N. 6° 36' E. 1127.8 ft.
	Thence N. 44° 45' E.
550	Cross gulch 10 ft. wide, course S E , brs. N W
808	Cor. ^{no.} 2 of the West End Lode
925	Cross wagon road, brs. S. 20° E. and N. 20° W.
1051.18	Intersect line 3-4 of the Stanley Lode, Survey No. 1952 at a point N. 53° E. 552.11 ft. from cor. No..4
1500	To cor. No. 2
	Identical with cor. of the location .
	A porphyry stone 6x *9 x 16 ins., set 12 ins in the ground and chiseled 2 C 1950 and raised a mon. of stones 2 ft. base by 2 1/2 ft. high alongside.
	An oak tree 10 ins in diam. brs. N. 51° 46' E. 40 ft. Scribed 2 C 1950 B.T.
	An oak tree 15 ins. in diam. . brs. S. 36° 20' W. 38 ft. Scribed 2 C 1950 B.T.
	Thence S. 58° 30' E.
69,22	Intersect line 3-4 of the Stanley Lode at a point S. 53° W. 278.34 ft. from cor. No. 3.
127	Cor. ^{no.} 1 of the Blue Jay Lode, Survey No. 1952.
300	To the N.C.E.
	Identical with the location.
497	A mon. of stones 2 ft. base by 2 1/2 ft. high, <i>whence dis. mon. brs. S. 44° 45' N. 750 ft.</i> Cross wagon road at junction. Brs. N. and S. and SW
600	To cor. No. 3
	Identical with cor. of the location and with Cor. 1 of the Long Pine lode, unsurveyed, E.D.Seaton, claimant, and cor. 2 of the No. 1 Burlington lode of this Survey

Feet

A felsite stone 3 x 12 x 26 ins. set 12 ins. in the ground and chiseled 3 C 1950 and raised a mon. of stone, 2 ft. base by 2 1/2 ft. high alongside.

A pine tree 26 ins. in diam. brs. N. 54° 15' W. 9 ft. Scribed 3 C 1950 B.T.

A pine tree 20 ins. in diam. brs. S. 0° 52' W. 21 ft. Scribed 2 No. 1 B. 1950 B.T.

Thence S. 44° 45' W.

110 Cross road, brs. N. and S.

290 Cross road, brs. N. and S.W.

760 Cross road brs. N.W. and S E.

1180 Cross gulch 15 ft. wide , course S.E., brs.N.W.

1500 To cor. No. 4.

Identical with cor. of the location, and with cors. 1-1-2 of the No. 1 Burlington, Gold Hill and Favorite Lodes of this Survey, respectively.

A + on malapai ledge in place and chiseled 4 C 1950.

Thence N. 58° 30' W.

300 To the S C E.

Identical with the location and with the N.C.E. of the Favorite Lode.

A mon of stones 2 ft. base by 2 1/2 ft. high.

600 To the place of beginning.

The variation at all the cors. is 14° E.

This claim is located in Turkey Creek Mining District Yavapai County, Arizona, on unsurveyed land in what would approximately be if surveyed, Sec.9 Tp.11 N. R. 1 W. G. & S.R.^{bx}M

ADJOINING CLAIMS.

On the N. Blue Jay Lode, Survey No. 1952, and U.S. public land; on the E. No. 1 Burlington Lode of this

Feet Survey; on the S. the Favorite Lode of this Survey; on the W. the West End Lode, U.S. public Land, and the Stanley Lode, Survey No. 1952.

The course and length of the ledge on the Conglomerate Claim is from the discovery mon. S. $44^{\circ} 45'$ W. 750 ft. to the S.C.E. and from the discovery mon. N. $44^{\circ} 45'$ E. 750 ft. to the N.C.E.

✓ Area, 20.111 acres.

Feet

No. 1 BURLINGTON *Lode.*

Beginning at cor. No. 1

Identical with cor. of the location and with cors. 1, 2, 4 of the Gold Hill, Favorite and Conglomerate Lodes.

A + on a malapai rock in place and chiseled 1 No. 1 B 1950. Whence U.S.M.M. brs. N. 14° 55' W. 1483.8 ft.

Thence N. 44° 45' E.

320 Cross gulch, 15 ft. wide. Course S E brs. N.W.

740 Cross road, brs N.W. and S.E.

1210 Cross road, brs. N. and S.W.

1390 Cross road, brs. N and S.

1500 To cor. No. 2.

Identical with cor. of the location, and with cor. 3 of the Conglomerate Lode .

A felsite stone chiseled 2 No. 1 B 1950

Thence S. 58° 30' E

~~127 Cor. 4 of the Blue Jay, Survey No. 1950~~

300 To the N.C.E.

Identical with the location.

A mon. of stones 2 ft. base by 2 1/2 ft. high.

600 To cor. No. 3.

Identical with cor. of the location, *on line 1-2 Homestead*
at N. 44° 57' E. 1443.95 ft. from Cor. No. 1

A malapai stone 4 x 12 x 22 ins. set 12 ins. in the ground, and chiseled 3 B No. 1 1950, and raised a mon. of stones 2 ft. base by 2 1/2 ft. high alongside.

An oak tree 12 ins in diam. brs. N. 6° 26' W. 6.5 ft.

Scribed 3 No. 1 B 1950 B.T.

An oak tree 10 ins. in diam. brs. 89° 39' W. 51.5

ft Scribed 3 No. 1 B 1950 B.T.

Thence S. 44° 45' W.

740 Cross road. Brs. N. and S.

920 Cross road brs. N.W. and S.E.

1030 Cross road. Brs. N. and S.E.

1250 Cross gulch, 15 ft. wide. Course S. 60° E. brs. N. 60° W

SURVEY NO. 1950.

Feet

5.39

1442.03 Intersect line 4-1 of the Homestead lode of this Survey at a point S. 66° E. ^{5.39}~~4.97~~ ft. from cor.No. 1.

1500 To cor. No. 4.

Identical with cor. of the location and with cor. No. 2 of the Gold Hill lode of this Survey.

A malapai stone chiseled 4 No. 1 B 1950

Thence N. 58° 30' W.

300 To the S.C.E.

Identical with the location and with the N.C.E. of the Gold Hill Lode of this Survey.

A mon. of stones 2 ft. base by 2 1/2 ft. high

600 To the place of beginning.

The variation at all the cors. is 14° E.

This claim is located in the Turkey Creek Mining District, Yavapai County, Arizona, on unsurveyed land in what would approximately be if surveyed, Sec. 9, Tp 11 N. R. 1 W. G. & S.R.M.

ADJOINING CLAIMS.

Long Pine

On the N. the ~~Midway~~ Lode, unsurveyed, E.D. Seaton claimant; on the E. ~~Midnight Crown Lode, unsurveyed, C. R. Tebbetts, claimant;~~

~~Tebbetts, claimant, and an unknown claimant on the S. the Midnight Crown Lode, unsurveyed, on the~~

the Homestead Lode of this Survey, and the Midnight Crown Lode, unsurveyed, C. R. Tebbetts, claimant;

on the S. the Gold Hill Lode; on the W. the Conglomerate Lode.

The course and length of the ledge on the No. 1 Burlington claim, is supposed to be from the S.C.E. N. 44° 45' ^E~~W~~ 1500 ft. to the N.C.E.

Area, 20.111 acres, less conflict with the Homestead Lode ^{0.083} acres, = ^{20.028} acres.

Feet	HOMESTEAD LODGE.
	Beginning at cor. No. 1
	Identical with cor. of the location.
	A malapai stone 4 x 12 x 19 ins. Set 12 ins. in the ground and chiseled 1 H 1950, and raised a mon. of stones 2 ft. base by 2 1/2 ft. high alongside.
	Whence U.S.M.M. brs. N. 28° 37' W. 1941.3 ft.
	A pine tree 18 ins. in diam. brs. N. 82° 1' W. 31.8 ft. Scribed 1 H 1950 B T.
	An oak tree 14 ins. in diam. brs. S.34° 18' E. 45 ft. Scribed 1 H. 1950 B.T.
	Thence N. 44° 57' E.
194	Cross gulch 15 ft. wide. Course S. 60° E. brs. N. 60° W.
414	Cross road. Brs. N. and S.E.
524	Cross road, brs. N.W. and S.E.
704	Cross road, brs. N. and S.
1443.95	Cor. 3 of No. 1 Burlington Lode .
1500	To cor. No. 2
	Identical with cor. of the location.
	A malapai stone 4 x 10 x 18 ins. set 12 ins. in the ground, and chiseled 2 H. 1950.
	An oak tree 17 ins. in diam. brs. S. 23° 10' W. 12 ft . Scribed 2 H. 1950 B.T.
	A pine tree 13 ins. in diam. brs. S. 72° 7' E. 25 ft. Scribed 2 H 1950 B.T.
	Thence S. 66° E.
185	Cross gulch. Course S. brs. N.
300	To the N.C.E.
	Identical with the location.
	A mon. of stones 2 ft. base by 2 1/2 ft. high.
600	To cor. No. 3.
	Identical with cor. of the location

Feet A schist stone 3 x 14 x 20 ins. set 12 ins. in the ground, and chiseled 3 H. 1950 and raised a mon. of stones, 2 ft. base by 2 1/2 ft. high alongside.

 No brs. available.

 Thence S. 44° 57' W.

1500 To cor. No.4

 Identical with cor. of the location.

 A schist stone 3 x 12 x 20 inw. set 12 ins. in the ground, and chiseled 4 H 1950 and raised a mon. of stones 2 ft. base by 2 1/2 ft. high alongside.

 A pine tree 36 ins. in diam. brs. N. 42° W. 37.5 ft. Scribed 4 H 1950 B.T.

 No other brs. available.

 Thence N. 66° W.

180 Cross gulch, 12 ft. wide. Course S.W. brs. N.E.

280 Cross road , brs. N. 10° E. and S. 10° W.

300 To the S.C.E.

 Identical with the location.

 A mon. of stones 2 ft. base by 2 1/2 ft. high

594.61 Intersect line 3-4 of the No. 1 Burlington Lode

~~595.03~~ at a point N. 44° 45' E. 57.97 ft. from cor. No. 4.

600 To the place of beginning.

The variation at all the cors. is 14° E.

This claim is located in Turkey Creek Mining District, Yavapai County, Arizona, on unsurveyed land on what would approximately be if surveyed, Sec. 9 Tp.11 N. R. 1 W. G.& S.R.M.

ADJOINING CLAIMS.

To the N. the Midway Lode, unsurveyed, E.D.Seaton, claimant; to the E. an unknown claim and the Midnight Crown Lode, unsurveyed, C. R. Tebbetts claimant; to the S. the Midnight Crown Lode, unsurveyed; to the W. the No. 1 Burlington Lode.

~~SURVEY NO 1950.~~

Feet

The course and length of the ledge on the Homestead Lode is from the N.C.E. S. $44^{\circ} 57'$ W. 1500 ft. to the S C.E.

✓ Area, 19.295 acres.

Note:

The Mineral Monument with which the claims of this survey are connected was established by C. Burton Foster U. S. Dep. Min'l. Surveyor, in connection with the survey of the McLeod claim, Lot No. 37, Dec. 18, 1877, and has no designated number.

FIVE HUNDRED DOLLARS EXPENDITURE.

I certify that the value of the labor and improvements upon these claims, placed thereon by the claimant or his ⁿgrators, aggregates not less than \$500 per claim, and that said improvements consist of:

CAPITOL LODGE:

Discovery shaft No. 1, which is S. 40° E. 248 ft. from cor. No. 4, and is 5 x 7 1/2 x 25 ft. deep timbered, with a drift at bottom to the E. of 4 x 6 x 15 ft. Val. \$550.00

A horse whim at the mouth of this shaft Val. \$200.00

Shaft No. 2, the N. end of which is N. 68° 40' W. 268 ft. from cor. No. 1, and is 2 x 18 ft. x 15 ft. deep Val. \$200.00

Cut No. 3, the center of the mouth of which is S. 48° 35' E. 273 ft. from cor. No. 4, and is 29 ft. wide by 32 ft. long by 10 ft. face. Val. \$1200.00

Cut No. 4, the westerly end of which is S. 34° E. 230 ft. from cor. No. 4, and is 3 ft. wide by 41 ft. long by 7 ft. deep, length bearing S.E. Val. \$300.00

Tunnel No. 5, the center of the approach cut is N. 61° 35' W. 295 ft' from cor. No. 1, and has an approach cut 3 x 18 ft. x 8 ft. face with a tunnel 4 x 6 x 30 ft. long bearing S. 28° 35' W. Val. \$350.00

Cut No. 6, the mouth of which is due W. 245 ft. from cor. No. 1, and is 2 ft. by 30 ft. long by 5 ft. face, bearing W. Val. \$ 75.00

WEST END LODGE:

Discovery shaft No. 1, which is 4 x 6 x 10 ft. deep, and is N. 3° 25' W. 315 ft. from cor. No. 3, Val. \$100.00

Shaft No. 2, which is 4 x 6 x 10 ft. deep and is N. 6° 36' W. 300 ft. from cor. No. 3. Val. \$100.00

SURVEY NO. 1950.

The S.W. end of a barn 17 x 42 ft. long side bearing N.E., is S. 29° 35' W. 427 ft. from cor. No. 1. Val. \$350.00

FAVORITE LODGE:

Discovery shaft No. 1 4 x 6 x 15 ft. deep is S. 76° 50' W. 265 ft. from cor. No. 2. Val. \$150.00

Shaft No. 2, 4 x 6 x 10 ft. deep, is S. 54° W. 515 ft. from cor. No. 2. Val. \$100.00

Tunnel No. 3, center of approach cut of which is S. 53° W. 470 ft. from cor. No. 2, and has an approach cut 4 x 27 x 10 ft. face, and a tunnel 4 x 6 x 212 ft. long, and a winze 4 x 6 x 7 ft. deep, 45 ft. from the face of the tunnel, and a winze to the surface 4 x 6 x 75 ft., 90 ft. from the face of the tunnel, and a winze 4 x 6 x 25 ft. to the surface, 80 ft. from mouth of tunnel, and 8220 cu. ft. of stoping, Total Val. \$3200.00

Shaft No. 4, 4 x 6 x 15 ft. and is S. 47° 25' W. 820 ft. ~~xxxx~~from cor. No. 2, Val. \$150.00

Shaft No. 5, 4 x 6 x 10 ft. and is S. 42° 50' W. 700 ft. from cor. No. 2 Val. \$100.00

Shaft No. 6, 4 x 6 x 70 ft. deep, timbered, and is S. 40° 32' W. 800 ft. from cor No. 2 Val. \$1250.00

Shaft No. 7, 4 x 6 x 20 ft. deep, and is S. 37° 00' W. 880 ft. from cor. No. 2 Val. \$200.00

Mouth of tunnel No. 8 4 x 6 x 20 ft. long, is S. 38° 10' W. 1092 ft. from cor. No. 2 Val. \$100.00

GOLD HILL LODGE:

Discovery shaft No. 1, 4 x 6 x 10 ft. deep, is S. 13° 30' E. 425 ft. from cor. No. 1 Val. \$100.00

Shaft No. 2, 4 x 6 x 9 ft. deep, and is S. 22° 10' E. fr 560 ft. from cor. No. 1 Val. \$ 90.00

Shaft No. 3, 4 x 6 x 35 ft. deep, and is S. 54° 35' W. 200 ft. from cor. No. 2 Val. \$350.00

Shaft No. 4, 4 x 6 x 15 ft. deep, is S. 34° 20' W.

SURVEY NO. 1950

300 ft. from cor. No. 2	Val.	\$150.00
Shaft No. 5, 4 x 6 x 30 ft. deep, is N.79° 20'E.		
400 ft. from cor. No. 4	Val.	\$300.00
Shaft No. 6, 5 x 7 x 95 ft. deep, timbered, with a drift at the bottom to the N.W. 4 x 6 x 65 ft. is S.15° 40' W.202 ft. from cor. No. 1, Val. \$2360.00		
Assign to the Conglomerate Lode	200.00	
Assign to the No. 1 Burlington Lode	300.00	
	Net Value	\$1860.00

CONGLOMERATE LODE:

Discovery cut No. 1, 4 ft. by 15 ft by 10 ft. face, is S.35° W 430 ft. from cor. No. 2	Val.	\$100.00
Shaft No. 2, 4 x 6 x 10 ft. <i>bears N 4°-15' W, 685 ft. from Cor. No. 4</i>	Val.	\$100.00
Shaft No. 3, 4 x 6 x 10 ft. deep, <i>bears N 4°-15' E, 755 ft. from Cor. No. 4</i>	Val.	\$100.00
Assign value of shaft No. 6 Gold Hill Lode	\$200.00	
Grading 600 lineal ft. of road,	\$200.00	

NO. 1 BURLINGTON LODE:

Discovery shaft No. 1, 4 x 6 x 10 ft. deep is due E. 245 ft. from cor. No. 1.	Val	\$100.00
Grading on 1000 lineal ft. of road		\$100.00
Assign value from shaft No. 6, Gold Hill Lode		\$300.00

HOMESTEAD LODE:

Discovery shaft No. 1, 4 x 6 x 10 ft. deep, is S.44° 57' W. 1 ft. from the N.C.E.	Val.	\$100.00
Shaft No. 2, 4 x 6 x 35 ft. deep, timbered, is N. 9° 30' W. 237 ft. <i>from Cor. No. 4.</i>	Val	\$400.00
The S.W. cor. of log barn 20 x 27 ft. , long side bearing S. 52° E. is, N. 66° 30' E. 398 ft. <i>from</i>	Val.	\$200.00
<i>Cor. No 1</i>		

N.W.cor. of log house 15 x 18 ft. long side bearing S. 24° W. is N. 75° 03' E. 470 ft. from cor. No. 1 Val. \$100.00

N.W. cor. of shed 12 x 16 ft. long side bearing S. 65° E. is N. 79° 15' E. 400 ft. from cor. No. 1 Val. \$ 50.00

The S.E. cor. of dwelling house 18 x 22 ft. short side bearing N. 65° W. is N. 16° 04' W. 270 ft. from cor. No. 4 Val \$200.00

The S.E. cor. of blacksmith shop 12 x 14 ft. long side bearing N. 65° W., is N. 3° 35' E. 282 ft. from cor. No. 4. Val. \$ 50.00

Total Value \$ 3825.00

\$200 and \$300 respectively of the values of shaft No. 6 on the Gold Hill Claim are assigned to the Conglomerate and No. 1 Burlington Claim, because this shaft develops the ledges of the Conglomerate and No. 1 Burlington Lodes at depth, from one point in a practical and economical manner.

This survey was made with a Gurley Light Mountain Transit with solar attachment. The courses were deflected from the true meridian as determined by solar observation.

The distances were measured with a 200 foot steel tape.

The assistants on this survey had no interest whatever in these claims.

A. B. Mader

U.S. Deputy Mineral Surveyor.

FINAL OATHS FOR SURVEYS.

LIST OF NAMES.

A list of the names of the individuals employed by A. B. Mader
 United States Deputy Mineral Surveyor, to assist in running, measuring, and marking the lines
 corners and boundaries described in the foregoing field notes of the survey of the mining claim
 of E. D. Seaton
 known as the Gold Hill, Favorite, No. One Burlington, Conglomerate, Homestead
 and showing the respective capacities in which they acted.

- C. R. Tebbetts, Chairman.
- R. M. Seaton, Chairman.
- _____ , Assn.
- Elwin D. Seaton Jr., Flagman.

FINAL OATHS OF ASSISTANTS.

We, C. R. Tebbetts, R. M. Seaton
 and Elwin D. Seaton Jr., do solemnly swear that we assisted A. B. Mader
 _____, United States Deputy Mineral Surveyor, in marking the corners and
 surveying the boundaries of the mining claim of E. D. Seaton

_____ , known as the Gold Hill, Favorite
No. One Burlington, Conglomerate, Homestead, West End & Capitol, represented
 in the foregoing field notes as having been surveyed by said deputy mineral surveyor and under
 his direction; and that said survey has been in all respects, to the best of our knowledge and
 belief, faithfully and correctly executed, and the corner and boundary monuments established
 according to law and the instructions furnished by the United States Surveyor-General for
Arizona

- C. R. Tebbetts, Chairman.
- R. M. Seaton, Chairman.
- _____ , Assn.
- Elwin D. Seaton Jr., Flagman.

Subscribed and sworn to by the above-named persons before me
 this 14th day of June, 1904

My commission expires May 16th, 1907.

J. P. Kelly
 Notary Public.

(4-686.)

FINAL OATH OF U. S. DEPUTY MINERAL SURVEYOR

I, A. B. Mader, U. S. Deputy Mineral Surveyor, do solemnly swear that, in pursuance of instructions received from the United States Surveyor General for Arizona, dated May 27th 1904, I have, in strict conformity to the laws of the United States, the official regulations and instructions thereunder, and the instructions of said Surveyor General, faithfully and correctly executed the survey of the Mining Claim of E. D. Seaton

known as the Gold Hill, Favorite No. One Burlington Conglomerate, Horn Stead, West End, + capitol, situate in Turkey Creek Mining District, Yavapai County, Arizona, in Section 3 + 9 (approx) Township No. 11 N, Range No. 1 W, 1 & S. R. 35 E (unsurveyed) and designated as Survey No. 1950; as represented in the foregoing field notes, which accurately show the boundaries of said mining claim as distinctly marked by monuments on the ground, and described in the attached copy of the location certificate, which was received by me from the Surveyor General with said instructions, and that all the corners of said survey have been established and perpetuated in strict accordance with the law, official regulations and instructions thereunder; and I do further solemnly swear that the foregoing are the true and original field notes of said survey and my report therein, and that the labor expended and improvements made upon said mining claim by claimant or his grantors are as therein fully stated, and that the character, extent, location and itemized value thereof are specified therein with particularity and full detail, and that no portion of said labor or improvements so credited to this claim has been included in the estimate of expenditures upon any other claim.

A. B. Mader
U. S. Deputy Mineral Surveyor.

Subscribed and sworn to by the said A. B. Mader

U. S. Deputy Mineral Surveyor, before me J. B. Mansour
Notary Public this 9th

day of July 1904

J. B. Mansour
Notary Public

My Com expires Apr 30 1907.

Affidavit of Five Hundred Dollars Improvements.

We, C. R. Tebbetts, and R. J. Larson

of lawful age, being first duly sworn according to law, depose and say: That we are acquainted with the Conglomerate, Homestead, West End and Capital mining claims, Gold Hill, Favorite, No One Burlington, situate in Turkey Creek Mining district, Yavapai County, Arizona Territory, for which E. D. Seaton

has made application for survey prior to application for patent under the provisions of the Act of Congress, approved May 10, 1872; and that the labor done and improvements made thereon by the applicant and his grantor exceeds Five Hundred Dollars in value per claim and further that we are not personally interested in said mine.

C. R. Tebbetts

R. J. Larson

TERRITORY OF ARIZONA, }
County of Yavapai } ss:

Sworn to and subscribed before me, this 14th

day of June, 1904



J. P. Killis

Notary Public.

My commission expires May 16th, 1907.

69561503-2-03

"Home Stead".

Notice of Location.

Know all men by these presents: That I, the undersigned, have this day located fifteen hundred (1500) linear feet of this vein or lode, bearing precious metals, with all dips, spurs, angles and variations, with surface ground three hundred (300) feet on each side of the center of vein, with all mineral deposits contained therein, and all timber growing within the limits of said claim, and all water and water privileges thereon or appurtenant thereto, under and according to the provisions of the Mining Laws of the United States, under which it is located.

This claim commences at this monument and notice placed upon the ledge and runs fifteen hundred (1500) feet in a southerly direction along the ledge from discovery shaft.

The exterior boundaries are as follows, viz: Commencing at this monument and notice and running three hundred (300) feet in an easterly direction to monument of stone at N.E. corner of claim; thence in a southerly direction parallel with the ledge fifteen hundred (1500) feet to monument at S.E. corner of claim; thence at right angles across the ledge in a westerly direction three hundred (300) feet to monument at the center of the south end of said claim; thence westerly three hundred (300) feet to monument at S.W. corner of claim; thence parallel with the lode in a northerly direction fifteen hundred (1500) feet to monument at N.W. corner of claim thence at right angles across the ledge in an easterly direction three hundred (300) feet to monument upon the ledge and place of beginning.

This ledge may be more generally described as situated in the south and east of Pine Flat on the Roach Ranch about one mile south of the Cumberland mine in Turkey Creek Mining District, Yavapai County, Arizona Territory and shall be known as the Home Stead Mining Claim.

Dated on the ground this 1st day of Jan. 1902.

Thomas Roach.

Recorded at request of Thomas Roach, March 11", A.D. 1902, at 3 o'clock P.M. in Book 47 of Mines, page 218, Records of Yavapai County, Arizona.

P.J.Farley,
County Recorder.

(Seal)

By E.C.Averyt,
Deputy.

Territory of Arizona,)
County of Yavapai,) ss.

I, P.J.Farley, County Recorder in and for the County of Yavapai, Territory of Arizona and custodian of the Records thereof, do hereby certify that I have compared the above and foregoing with and the same is a full, true and correct copy of the notice of location of the "Home Stead" Mining Claim, as the same appears of record in my office in Book 47 of Mines, page 218, Records of Yavapai County, Arizona.

In Witness Whereof I have hereunto set my hand and affixed my seal this the 23rd day of May, A.D.1904.

P.J. Farley
County Recorder.



Between End Monuments - Northerly and Southerly.

Notice of Mining Location. LODE CLAIM.

TO ALL WHOM IT MAY CONCERN:

This mining claim, the name of which is The Gold Hill
Mining Claim, situate on lands belonging to the United States of America, and in which there are valuable mineral deposits, was entered upon and located for the purpose of exploration and purchase by J. E. Kelly and Edward Boggs

the undersigned on the fourteenth day of November, 1902

The length of this claim is Fifteen hundred and fifty feet,
and no claim three hundred and fifty feet,

in a northerly direction, and Edwards hundred and fifty feet
in a southerly direction from the center of the discovery shaft, at which this notice is posted, lengthwise of the claim, together with three hundred (300) feet in width of the surface grounds, on each side of the center of said vein. The general course of the lode deposit and premises is from the northerly to the southerly.

The claim is situated and located in the Yavapai Mining District, in
Yavapai County, in the Territory of Arizona, about 1/2 mile
in a Southwest direction from Lower Verde
mine

The surface boundaries of the claim are marked upon the ground as follows: Beginning at a monument of stones at a point in a northerly direction three hundred and fifty feet from the discovery shaft (at which this notice is posted), being in the center of the north end line of said claim; thence easterly 300 feet to a monument of stones, being the northeast corner of said claim; thence southerly 1500 feet to a monument of stones, being at the southeast corner of said claim; thence westerly 300 feet to a monument of stones at the center of the south end of said claim; thence westerly 300 feet to a monument of stones, being at the southwest corner of said claim; thence northerly 1500 feet to a monument of stones, being at the northwest corner of said claim; thence easterly 300 feet to the place of beginning.

All done under the provisions of Chapter Six, of Title XXXII, of the Revised Statutes of the United States, and of an Act of the General Assembly of Arizona, entitled "An Act Concerning Mines," approved March 20th, 1895, and amended March 2nd, 1899, and March 16, 1901.

Dated and posted on the ground this 14 day of November, 1902

J. E. Kelly
Edward Boggs

589
Indexed
Gold Hill

J. C. Kelly and
Edward Beggs.

RECORDED AT REQUEST OF

D. M. Alexander

June 30th 1903

At 4:05 o'clock P. M.

in Book 66 of Mines

Pages 506

Records of Yavapai County, Arizona.

J. J. Farley
County Clerk

G. M. Dotson
Recorder

Notice of Mining Location

Lode Claim

To All Whom It May Concern:

This Mining Claim, the name of which is the Favorite Mining Claim, situate on lands belonging to the United States of America, and in which there are valuable mineral deposits, was entered upon and located for the purposes of exploration and purchase by Ch. Tebbetts a citizen of the United States

(Locator must insert either "a citizen of the United States," or, "who has declared his intention to become a citizen of the United States") the undersigned, on the 13th day of February 1904

The length of this claim is 1500 feet, and 1500 claim 1500 feet, in a Southerly direction and Monument direction from the center of the discovery shaft, at which this notice is posted, lengthwise of the claim, together with 300 feet in width of the surface grounds, on each side of the center of said claim. The general course of the lode deposit and premises is from the North east to the South west

The claim is situated and located in the Jursey Creek Mining District, in Yavapai County, in the Territory of Arizona, about 1/3 mile in a South easterly direction from the Cumberland Mill

This is a relocation of an abandoned Mining Claim made of the same being unknown to me

The surface boundaries of the claim are marked upon the ground as follows: Beginning at Monument which is

at a point in a Monument direction feet from the discovery shaft (at which this notice is posted), being in the center of the North end line of said claim; thence 300 feet to a Monument of Stone, being the North east corner of said claim; thence 1500 feet to a Monument of Stone, being at the South east corner of said claim; thence 300 feet to a Monument of Stone at the center of the South end of said claim; thence 300 feet to a Monument of Stone being at the South west corner of said claim; thence 1500 feet to a Monument of Stone at the North west corner of said claim; thence 300 feet to the place of beginning.

All done under the provisions of Chapter Six, of Title XXXII, of the Revised Statutes of the United States, and of an Act of the General Assembly of Arizona, entitled "An Act to Revise and Codify the Laws of the Territory of Arizona," approved March 16, 1901.

Dated and posted on the ground this 13th day of February 1904
Ch Tebbetts

TERRITORY OF ARIZONA,

32 County of Maricopa } ss. Maricopa County Recorder in and for the County

and Territory aforesaid, do hereby certify that the within instrument was filed for record at

o'clock 11 M., on this 13 day of Feb 1904, and duly

recorded in Book No. 282 of 71 Records of Maricopa County,

Arizona, at pages

Witness my hand and seal the day and year first above written.

County Recorder.

Indeedy
1898
Favorite
Notice of Location
To Claim

C. R. Lebbetts

Turkey Creek District

Dated Feb 13 1904

Filed and recorded at request of E. D. Seaton

March 17 1904
at 11:30 o'clock P M.

Book 71 of Mines

Pages 282

P. J. Farley
County Recorder

By R. E. Butler
Deputy Recorder.

\$2000 E. D. Seaton
Goodman

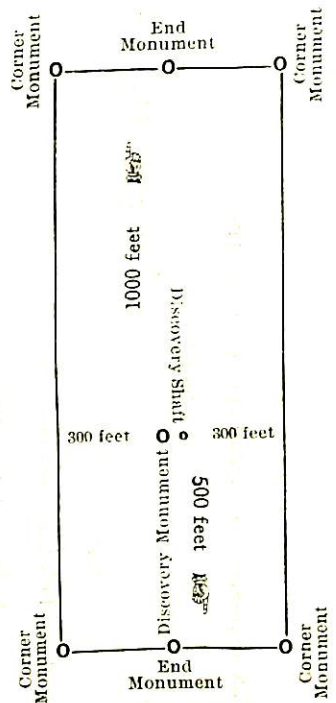

This diagram is to give locator a general idea of plan of location under the new law. The Discovery Shaft can be in center of claim or any distance from either end desired. In the diagram it is placed 500 feet from one end and 1000 feet from the other. Commence description of claim at a center end monument, giving its distance and direction from center of Discovery Shaft; thence bound the claim in either direction. In description be careful to state locality of claim with reference to some natural object, or permanent monument, as will identify the claim.

Notice of Location
Maricopa Co.
Arizona

AMENDED

Notice of Mining Location

LODE CLAIM

To All Whom it May Concern:

This Mining Claim, the name of which is the "Capitol"
Mining Claim, situate on lands belonging to the United States of America, and in which there are valuable mineral deposits, was entered upon and located for the purposes of exploration and purchase by E. D. Seaton

a citizen of the United States
(Locator must insert either "a citizen of the United States," or, "who has declared his intention to become a citizen of the United States.")

the undersigned, on the 18th day of May 1904

The length of this claim is 1500 feet,
and 2 claim 750 feet,
in a northerly direction and 750
feet in a southerly direction from
the ~~center of the~~ monument ~~discovery~~ shaft, at which this notice is posted, lengthwise of the claim, together with 300 feet in width of the surface grounds, on each

side of the center of said claim. The general course of the lode deposit and premises is from the northerly to the southerly

The claim is situated and located in the Turkey Creek Mining District, in Yavapai County, in the Territory of Arizona, about 3000 ft. in a southerly direction from the Cumberland mine and is in Pine Flat near the place or ranch known as Long's Ranch and lies south of and borders on the McLeod claim (patented)

The surface boundaries of the claim are marked upon the ground as follows: Beginning at a monument of stone

at a point in a northerly direction 750 feet from the monument ~~discovery~~ shaft (at which this notice is posted), being in the center of the north end line of said claim; thence easterly 300 feet to a mon. of stone, being the north east corner of said claim; thence southerly 1500 feet to a mon. of stone, being at the south east corner of said claim; thence westerly 300 feet to a mon. of stone at the center of the south end of said claim; thence westerly 300 feet to a mon. of stone, being at the south west corner of said claim; thence northerly 1500 feet to a mon. of stone at the north west corner of said claim; thence easterly 300 feet to the place of beginning.

All done under the provisions of Chapter Six, of Title XXXII, of the Revised Statutes of the United States, and of an Act of the General Assembly of Arizona, entitled "An Act to Revise and Codify the Laws of the Territory of Arizona," approved March 16, 1901.

This is an Amended Location Notice of the "Capitol"
Mining Claim, located by J. W. Long

on the 5th day of January 1901, and recorded in Book 54 of Record of Mines, at page 117, in the office of the County Recorder of the aforesaid County of Yavapai to which reference is hereby made, and this amended Location Notice is made and posted to correct errors in the description in the said original Location Notice.

Dated and posted on the ground this 18th day of May 1904
E. D. Seaton

TERRITORY OF ARIZONA, } ss
County of.....

I,....., County Recorder in and for the County and Territory aforesaid, do hereby certify that the within instrument was filed for record at.....o'clock,.....M., on this.....day of.....190..., and duly recorded in Book No..... of.....Records of.....County, Arizona, at pages.....

WITNESS my hand and official seal the day and year first above written.

W. H. Butler
County Recorder.

Amended

2438

Capital

AMENDED
Notice of Location.

LODE CLAIM.

E. A. Seaton

Discovery Shaft

Dated *May 18* 190...

Filed and recorded at the request of

E. A. Seaton

May 19 A. D. 190...

at *70* o'clock P. M.

Book *70 of Mines*

Pages *226-228*

J. J. Farley
County Recorder.

By *R. E. Butler*
Deputy Recorder.

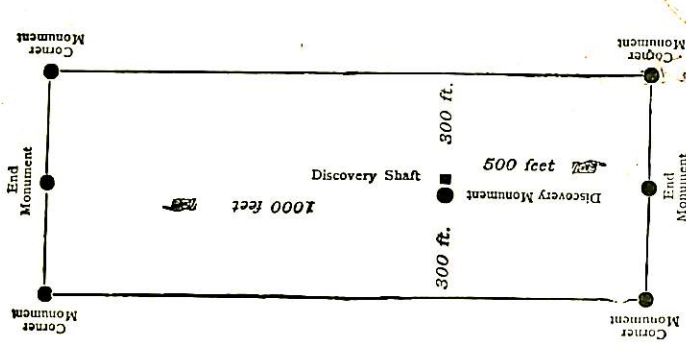

This diagram is to give locator a general idea of plan of location under the new law. The Discovery Shaft can be in the center of claim or any distance from either end desired. In the diagram it is placed 500 feet from one end and 1000 feet from the other. Commence description of claim at a center end monument, giving its distance and direction from center of Discovery Shaft; thence bound the claim in either direction. In description be careful to state locality of claim with reference to some natural object, or permanent monument, as will identify the claim.

Shannon
May 19

AMENDED
Notice of Mining Location
LODE CLAIM

To All Whom it May Concern: "West End"

This Mining Claim, the name of which is the
Mining Claim, situate on lands belonging to the United States of America, and in which there
are valuable mineral deposits, was entered upon and located for the purposes of exploration and
purchase by E. D. Seaton

a citizen of the United States
(Locator must insert either "a citizen of the United States," or, "who has declared his intention to become a citizen of the United States.")

the undersigned, on the 18th day of May 1904

The length of this claim is 1500 feet,
and 1300 claim feet,
in a northerly direction and 200
feet in a southerly direction from
the center of the discovery shaft, at which this notice is posted, lengthwise of the claim, together
with 300 feet in width of the surface grounds, on each
side of the center of said claim. The general course of the lode deposit and premises is from the

northerly to the southerly

The claim is situated and located in the Turkey Creek Mining District, in
Yavapai County, in the Territory of Arizona, about 400 yds.
in a south westerly direction from the Cumberland
quartz mill in Pied Flat and crosses the west end
of what is known as the Roach ranch.

The surface boundaries of the claim are marked upon the ground as follows: Beginning at
a monument of stone

at a point in a northerly direction 1300 feet from
the discovery shaft (at which this notice is posted), being in the center of the north
end line of said claim; thence easterly 300 feet to a mon. of
stones, being the northeast corner of said claim; thence
southerly 1500 feet to a mon. of stone, being at the
south east corner of said claim; thence westerly 300 feet
to a mon. of stone at the center of the south end of said claim;
thence westerly 300 feet to a mon. of stone, being at the
south west corner of said claim; thence northerly 1500
feet to a mon. of stone at the north west corner of said claim;
thence easterly 300 feet to the place of beginning.

All done under the provisions of Chapter Six, of Title XXXII, of the Revised Statutes of
the United States, and of an Act of the General Assembly of Arizona, entitled "An Act to
Revise and Codify the Laws of the Territory of Arizona," approved March 16, 1901.

This is an Amended Location Notice of the "West End"
Mining Claim, located by Thomas Roach

on the 1st day of
January 1904, and recorded in Book 71 of Record of Mines, at
page 85, in the office of the County Recorder of the aforesaid County of Yavapai
to which reference is hereby made, and this amended Location Notice is made and posted to
correct errors in the description in the said original Location Notice.

Dated and posted on the ground this 18th day of May 1904
E. D. Seaton

TERRITORY OF ARIZONA,

County of } ss

I, County Recorder in and for the County and Territory aforesaid, do hereby certify that the within instrument was filed for record at o'clock, M., on this day of 190..., and duly recorded in Book No. of County, Arizona, at pages

WITNESS my hand and official seal the day and year first above written.

County Recorder.

Indexed
2440
West End
Permanently Recorded

AMENDED Notice of Location.

LODE CLAIM.

E. J. Seaton

Turkey Creek District

Dated May 18th 1904

Filed and recorded at the request of E. J. Seaton

May 19th A. D. 1904

at 12:00 o'clock P. M.

Book 70 of Mines

Pages 230-232

R. E. Butler
County Recorder.

By R. E. Butler
Deputy Recorder.

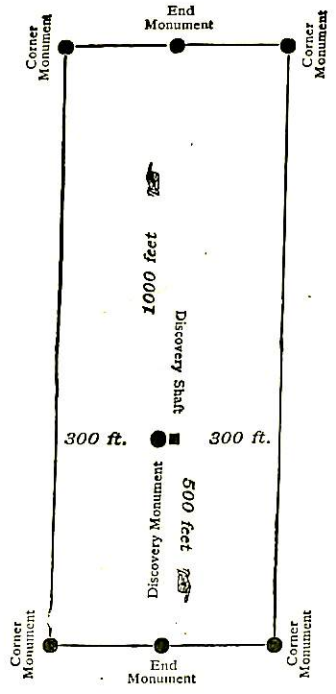

This diagram is to give locator a general idea of plan of location under the new law. The Discovery Shaft can be in the center of claim or any distance from either end desired. In the diagram it is placed 500 feet from one end and 1000 feet from the other. Commence description of claim at a center end monument, giving its distance and direction from center of Discovery Shaft; thence bound the claim in either direction. In description be careful to state locality of claim with reference to some natural object, or permanent monument, as will identify the claim.

AMENDED

Notice of Mining Location

LODE CLAIM

To All Whom it May Concern:

This Mining Claim, the name of which is the "Conglomerate" Mining Claim, situate on lands belonging to the United States of America, and in which there are valuable mineral deposits, was entered upon and located for the purposes of exploration and purchase by E. D. Seaton

a citizen of the United States (Locator must insert either "a citizen of the United States," or, "who has declared his intention to become a citizen of the United States.")

the undersigned, on the 18th day of May 1904

The length of this claim is 1500 feet, and 9 claim 750 feet, in a northerly direction and 750

feet in a southerly direction from the center of the discovery shaft, at which this notice is posted, lengthwise of the claim, together with 300 feet in width of the surface grounds, on each side of the center of said claim. The general course of the lode deposit and premises is from the northerly to the southerly

The claim is situated and located in the Turkey Creek Mining District, in Yavapai County, in the Territory of Arizona, about 1500 ft. in a north westerly direction from the Ranch house on the Roach ranch in Pine Flat and is a north extension of the "Favorite" claim and lies to the west of the No. One Burlington claim and joining it.

The surface boundaries of the claim are marked upon the ground as follows: Beginning at a monument of stones

at a point in a northerly direction 750 feet from the discovery shaft (at which this notice is posted), being in the center of the north end line of said claim; thence easterly 300 feet to a mon. of stones, being the northeast corner of said claim; thence southerly 1500 feet to a mon. of stones, being at the south east corner of said claim; thence westerly 300 feet to a mon. of stone at the center of the south end of said claim; thence westerly 300 feet to a mon. of stone, being at the south west corner of said claim; thence northerly 1500 feet to a mon. of stone at the north west corner of said claim; thence easterly 300 feet to the place of beginning.

All done under the provisions of Chapter Six, of Title XXXII, of the Revised Statutes of the United States, and of an Act of the General Assembly of Arizona, entitled "An Act to Revise and Codify the Laws of the Territory of Arizona," approved March 16, 1901.

This is an Amended Location Notice of the "Conglomerate" Mining Claim, located by Thomas Roach

on the 24th day of February 1902, and recorded in Book 62 of Record of Mines, at page 551, in the office of the County Recorder of the aforesaid County of Yavapai to which reference is hereby made, and this amended Location Notice is made and posted to correct errors in the description in the said original Location Notice.

Dated and posted on the ground this 18th day of May 1904 E. D. Seaton

TERRITORY OF ARIZONA, }
County of..... } ss

I,, County Recorder in and for the County and

Territory aforesaid, do hereby certify that the within instrument was filed for record at.....o'clock,.....M.,

on this.....day of.....190..., and duly recorded in Book No.....

of.....Records of.....County, Arizona, at pages.....

WITNESS my hand and official seal the day and year first above written.

.....
County Recorder.

AMENDED
Notice of Location.
LODE CLAIM.

E. A. Beaton

Dated *May 18* 190*4*

Filed and recorded at the request of

E. A. Beaton

at *12:10 o'clock P. M.*
May 19 A. D. 190*4*

Book *10 of Mines*
Pages *223-225*

By *E. E. Butler*
Deputy Recorder.
E. J. Stanley
County Recorder.

RECORDS OF APACHE COUNTY, ARIZONA.

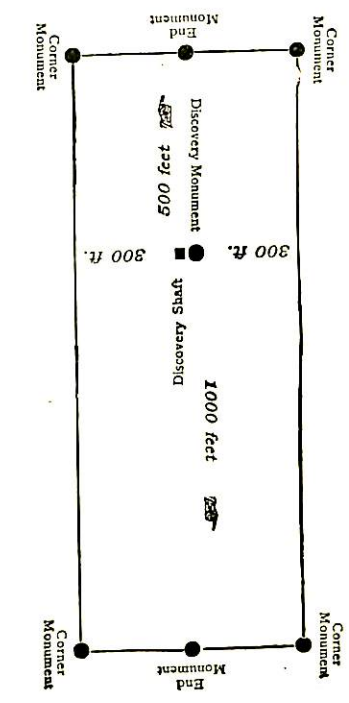

This diagram is to give locator a general idea of plan of location under the new law. The Discovery Shaft can be in the center of claim or any distance from either end and 500 feet from one end and 1000 feet from the other. Commence description of claim at a center end monument, giving its distance and direction from center of Discovery Shaft; thence bound the claim in either direction. In description be careful to state locality of claim with reference to some natural object, or permanent monument, as will identify the claim.

Complimentary
2436
Endorsed

Notice of Mining Location

Lode Claim

To All Whom It May Concern:

This Mining Claim, the name of which is the N^o One Beudington Mining Claim, situate on lands belonging to the United States of America, and in which there are valuable mineral deposits, was entered upon and located for the purposes of exploration and purchase by C. R. Hobbes a citizen of the United States

(Locator must insert either "a citizen of the United States," or, "who has declared his intention to become a citizen of the United States")

the undersigned, on the 1st day of January 1901

The length of this claim is Fifteen Hundred (1500) feet, and Claim Fifteen Hundred (1500) feet, in a Northerly direction and 300 feet in a monument direction from

the center of the discovery shaft, at which this notice is posted, lengthwise of the claim, together with Three Hundred (300) feet in width of the surface grounds, on each side of the center of said claim. The general course of the lode deposit and premises is from the North East to the South West

The claim is situated and located in the Tussey Creek Mining District, in Yavapai County, in the Territory of Arizona, about Two Thousand in a eastern direction from The Cumberland Mill

This is a re-located claim as the Gardner Mining Claim

The surface boundaries of the claim are marked upon the ground as follows: Beginning at a monument which is

~~at a point in a~~ monument direction 300 feet from

the discovery shaft (at which this notice is posted), being in the center of the South end line of said claim; thence Three Hundred (300) feet to a monument

of stone, being the South West corner of said claim; thence Fifteen Hundred (1500) feet to a monument of stone, being at the North West corner of said claim; thence Three Hundred (300) feet

to a monument of stone at the center of the North end of said claim;

thence Three Hundred (300) feet to a monument of stone, being at the North East corner of said claim; thence Fifteen Hundred (1500)

feet to a monument of stone at the South East corner of said claim;

thence Three Hundred (300) feet to the place of beginning.

All done under the provisions of Chapter Six, of Title XXXII, of the Revised Statutes of the United States, and of an Act of the General Assembly of Arizona, entitled "An Act to Revise and Codify the Laws of the Territory of Arizona," approved March 16, 1901.

Dated and posted on the ground this 1st day of January 1901

C. R. Hobbes

I, _____, County Recorder in and for the County and Territory aforesaid, do hereby certify that the within instrument was filed for record at _____ o'clock _____ M., on this _____ day of _____ 190 _____, and duly recorded in Book No. _____ of _____ Records of _____ County, Arizona, at pages _____

Witness my hand and seal the day and year first above written.

County Recorder.

Handed Underwritten
1393
John C. Burlington

Notice of Location

Under Claim

C. R. Tebbetts,

Turkey Creek District

Dated *Jan 1st* 190 *1*

Filed and recorded at request of

E. D. Seaton

March 12 A.D. 190

at *9:30 O'clock A.M.*

Book *71 of Mines*

Pages *2-116*

Records of *Yavapai County*

County Recorder

By *C. R. Tebbetts,*

Deputy Recorder.

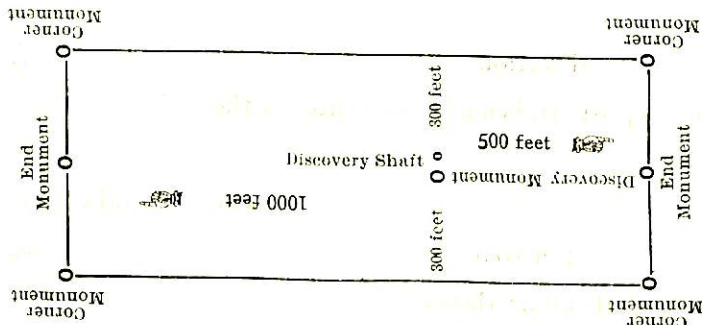

This diagram is to give locator a general idea of plan of location under the new law. The Discovery Shaft can be in center of claim or any distance from either end 500 feet from one end and 1000 feet from the other. Commence description of claim at a center end monument, giving its distance and direction from center of Discovery Shaft; thence bound the claim in either direction. In description be careful to state locality of claim with reference to some natural object, or permanent monument, as will identify the claim.

4-687.

SURVEYOR-GENERAL'S CERTIFICATE OF APPROVAL OF FIELD
NOTES AND SURVEY OF MINING CLAIM.

Department of the Interior,

Office of U. S. Surveyor-General,

Phoenix, Arizona.

Sept. 10th, 1904

I, U. S. Surveyor-General for..... the district of Arizona.....

do hereby certify that the foregoing and hereto attached Field Notes and Return of the Survey of the
Mining Claim of..... E. D. Seaton,.....

....., known as the
Gold Hill, Favorite, No One Burlington, Conglomerate, Home Stead,
West End and Capitol.

situate in..... Turkey Creek,..... Mining District,
Yavapai..... County, Arizona.....

APPROX. in Section 3 & 9....., Township No. 11 N....., Range No. 1 W. (unsurveyed)

....., designated as Survey No. 1950

executed by A. B. Mader,....., U. S. Deputy Mineral

Surveyor, May 28th to June 4th 1904....., 1904, under my instructions dated

May 27th 1904....., 1904, have been critically examined and the necessary cor-

rections and explanations made, and the said Field Notes and Return, and the Survey they describe,

are hereby approved. A true copy of the copy of the location certificate filed by the applicant. for

survey is included in the field notes.

Frank J. Lyzack

U. S. Surveyor-General for..... Arizona.....

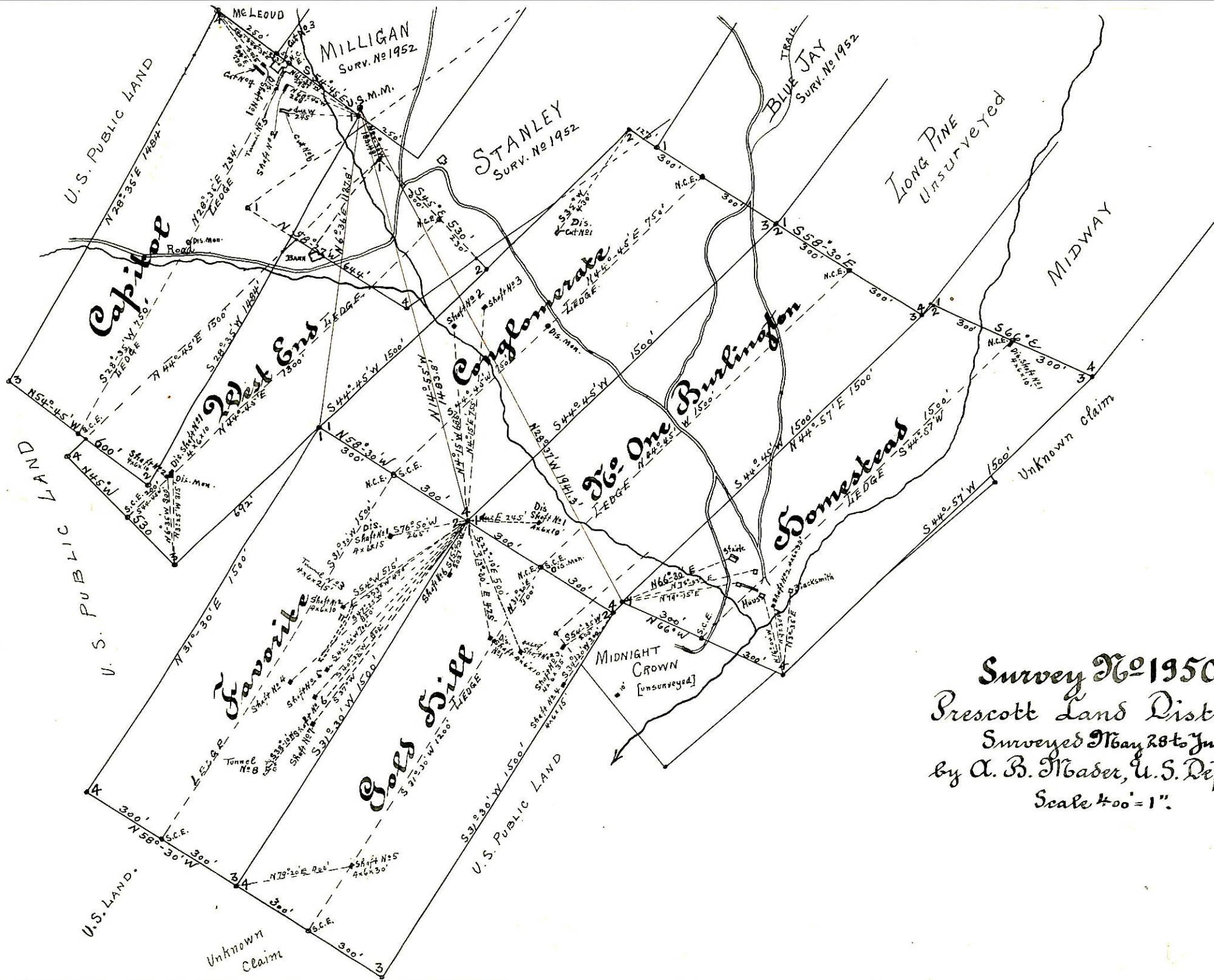

Survey No 1950.
 Prescott Land District
 Surveyed May 28 to June 4, 1904.
 by A. B. Mader, U.S. Dep. Min. Surv.
 Scale 400' = 1".

OFFICIAL FILE COPY:

CF / SDREAD / DIV / BRANCH / AUTHOR

UNITED STATES DEPARTMENT OF THE INTERIOR
BUREAU OF LAND MANAGEMENT
ARIZONA STATE OFFICE

9630 (942)
Group 715

November 28, 1994

Memorandum

To: Chief, Office Section, Branch of Cadastral Survey

From: Chief Cadastral Surveyor

Subject: Notice of Cancellation of Surveys, Navajo Special Meridian, Arizona

Effective November 28, 1994, the surveys of the following townships of the Navajo Special Meridian, Arizona are cancelled.

<u>Surveyed Townships</u>	<u>Partially Surveyed Townships</u>
T. 1 N., Rs. 7, 9, 10, and 11 W.	T. 1 N., Rs. 5, and 8 W.
T. 2 N., Rs. 7, 10, and 11 W.	T. 2 N., Rs. 5, 8, and 9 W.
T. 3 N., Rs. 6, 7, 10, and 11 W.	T. 3 N., Rs. 5, 8, and 9 W.
T. 4 N., Rs. 6, 10, and 11 W.	T. 4 N., Rs. 5, 7, 8, and 9 W.
*T. 5 N., Rs. 6, 10, and 11 W.	T. 5 N., Rs. 5, 7, 8, and 9 W.
T. 6 N., Rs. 6, 7, 9, 10, and 11 W.	T. 6 N., Rs. 5, and 8 W.
T. 7 N., Rs. 7, 9, 10, and 11 W.	T. 7 N., Rs. 5, 6, and 8 W.

Also effective November 28, 1994, the suspension is lifted on the plat approved June 23, 1933, and accepted January 6, 1934, T. 5 N., R. 10 W.

*Portions of T. 5 N., R. 10 W., were resurveyed in 1933 under Group 183 and in 1940-42 under Group 235 for the primary purpose of preserving the identification of the Boundary of Canyon De Chelly National Monument. The portions of those surveys resurveyed in 1991-92 under Group 715, plat accepted August 16, 1994, and the subdivision of sections 10, 22, 25 and 26 in the 1940-42 resurvey are the only portions of the Navajo Special Meridian that remain uncanceled.

This cancellation is to include the 1869 survey of the South and West Boundaries, by Treaty of June 1, 1868, and the subsequent 1919-20 resurvey of the West Boundary of the Navajo Indian Reservation.

Townships surveyed or partially surveyed in New Mexico under the Navajo Special Meridian were cancelled by Memorandum dated June 17, 1936 under memorandum file #1643519 "E" and included the following townships:

T. 1 N., Rs. 1, 2, and 3 W.	T. 9 N., Rs. 1, 2, 3, and 4 W.
T. 2 N., Rs. 1, and 5 W.	T. 10 N., Rs. 1, 2, 3, 4, and 5 W.
T. 3 N., Rs. 1, and 5 W.	T. 11 N., Rs. 1, 2, 3, 4, and 5 W.
T. 4 N., Rs. 1, 2, and 5 W.	T. 12 N., Rs. 3, 4, and 5 W.
T. 5 N., Rs. 1, and 2 W.	T. 13 N., Rs. 1, 2, 3, 4, and 5 W.
T. 6 N., Rs. 1, 2, 3, and 4 W.	T. 14 N., Rs. 3, 4, and 5 W.
T. 7 N., Rs. 1, 2, and 3 W.	
T. 8 N., Rs. 1, 2, 3, and 4 W.	

By Directors' Letter dated May 11, 1951, the surveys executed in Arizona under the Navajo Special Meridian in Tps. 8, 9, 10, 11, 12, 13, 14, 15 N., Rs. 5, 6, 7, 8, 9, 10, and 11 W. were cancelled. In particular they are:

Surveyed

T. 8 N., Rs. 9, 10, and 11 W.
 T. 9 N., Rs. 9, 10, and 11 W.
 T. 10 N., Rs. 5, 9, and 10 W.
 T. 11 N., Rs. 5, 9, 10, and 11 W.
 T. 12 N., Rs. 9, 10, and 11 W.
 T. 13 N., Rs. 9, 10, and 11 W.
 T. 14 N., Rs. 5, 6, 7, 8, 9, 10, and 11 W.
 T. 15 N., Rs. 7, 8, 9, and 10 W.

Partially Surveyed

T. 8 N., Rs. 6, 7, and 8 W.
 T. 9 N., Rs. 5, 6, and 8 W.
 T. 10 N., Rs. 6, 7, 8, and 11 W.
 T. 11 N., Rs. 6, 7, and 8 W.
 T. 12 N., Rs. 5, and 6 W.
 T. 13 N., Rs. 5, 6, 7, and 8 W.
 T. 15 N., Rs. 5, 6, and 11 W.

Unsurveyed

T. 8 N., R. 5 W.
 T. 9 N., R. 7 W.
 T. 12 N., Rs. 7, and 8 W.

By Memorandum dated January 29, 1992, File No. 9630 (942), this office, Tps. 1 and 2 N., R. 6 W. were cancelled.

A copy of this memorandum will be placed at the front of each of the following original field note books, located at the Arizona State Cadastral Survey Office, containing the field notes of the affected surveys.

BOOK: 1932, 1933, 1934, 1935, 1936, 1937, 1938, 1939, 1940, 1941, 1942, 1943, 1944, 1945, 1946, 1947, 1948, 1949, 1950, 1951, 1952, 1953, 1954, 1955, 1956, 2627, 3342, 3502, 3966, 4288

The notation, "Cancelled November 28, 1994 per Memorandum File No. 9630 (942) Group 715, Arizona," will be made on the following plats:

Approved February 28, 1870

T. 1 N., Rs. 9, and 10 W.
 T. 2 N., R. 10 W.
 T. 3 N., R. 10 W.
 T. 4 N., R. 10 W.
 T. 5 N., R. 10 W.
 T. 6 N., R. 10 W.
 T. 7 N., R. 10 W.

Approved May 7, 1870

T. 6 N., R. 9 W.
 T. 7 N., R. 9 W.

Approved May 23, 1870

T. 1 N., R. 7 W.
 T. 2 N., R. 7 W.
 T. 3 N., Rs. 6, and 7 W.
 T. 4 N., R. 6 W.
 T. 5 N., R. 6 W.
 T. 6 N., Rs. 6, and 7 W.
 T. 7 N., R. 7 W.

Approved March 7, 1871

T. 1 N., R. 11 W.
 T. 2 N., Rs. 5, and 11 W.
 T. 3 N., Rs. 5, and 11 W.
 T. 4 N., Rs. 5, and 11 W.
 T. 5 N., R. 11 W.
 T. 6 N., R. 11 W.
 T. 7 N., R. 11 W.

The notation, "Cancelled November 28, 1994, except for those portions resurveyed in 1991-92, Group 715, plat accepted August 16, 1994, and the survey of the subdivision of sections 10, 22, 25 and 26 on this plat, per Memorandum File No. 9630 (942) Group 715, Arizona," will be made on the following plat:

T. 5 N., R. 10 W., approved December 3, 1943, and accepted December 23, 1943.

The notation, "Suspension Lifted, November 28, 1994, per Memorandum File No. 9630 (942) Group 715, Arizona," will be made on the following plat:

T. 5 N., R. 10 W., approved June 23, 1933, and accepted January 6, 1934.



James P. Kelley