

**MS .**

**0**

**1**

**9**

**5**

**1**

Notes & forms copied  
by amt 8/10/04

JUL 11 1904  
1

(4-683.)

Mineral Survey No. 1951

Lot No. \_\_\_\_\_

Prescott

Land District.

FIELD NOTES

OF THE SURVEY OF THE MINING CLAIM OF

The "Cumberland Mining Company"

KNOWN AS THE

"Crystal"

"Turkey Creek"

Mining District.

Yavapai

County.

Arizona

Section 27 (approx.) Township 12 N Range 1 W (unsurveyed)

Surveyed under instructions dated May, 27<sup>th</sup>, 1904.

by

A. B. Mader

U. S. Deputy Mineral Surveyor

June 23<sup>rd</sup> 1902

Claim located May 18<sup>th</sup> 1904 (Amended), 1

Survey commenced June 13<sup>th</sup> 1904, 1

Survey completed June 13<sup>th</sup> 1904, 1

6-109

Address of Claimant:

E. W. Seaton, Atty-in-fact,  
Prescott, Ariz.

*Handwritten note:*  
None etc  
to check...

# PRELIMINARY OATHS OF ASSISTANTS IN SURVEY OF MINING CLAIM.

We, C. R. Tebbetts and R. M. Seaton,  
do solemnly swear that we will well and faithfully execute the duties of chain carriers; that we will level the chain upon even and uneven ground and plumb the tally-pins, either by sticking or dropping the same; that we will report the true distance to all notable objects, and the true length of all lines that we assist in measuring, to the best of our skill and ability, and in accordance with instructions given us, in the survey of the Mining Claim of the Cumberland  
mining Company  
known as the "Crystal"  
situate in Turkey Creek mining district  
Yavapai County, Arizona  
in Section 27, Township No. 12N, Range No. 1W (unsurveyed)

C. R. Tebbetts, Chairman.

R. M. Seaton, Chairman.

Subscribed and sworn to by the above-named persons before me this 1st day of June, 1904.

My commission expires May 16th, 1907.

J. P. Shellis  
Notary Public.

I, \_\_\_\_\_, do solemnly swear that I will well and truly perform the duties of axman, in the establishment of corners and other duties, according to instructions given me and to the best of my skill and ability, in the survey of the Mining Claim of \_\_\_\_\_  
known as the \_\_\_\_\_  
more fully described in the preceding affidavit.

\_\_\_\_\_, Axman.

Subscribed and sworn to by the said \_\_\_\_\_  
before me this \_\_\_\_\_ day of \_\_\_\_\_  
\_\_\_\_\_, 190\_\_\_\_\_

I, Elwin D Seaton Jr, do solemnly swear that I will well and truly perform the duties of flagman, in the establishment of corners and other duties, according to instructions given me and to the best of my skill and ability, in the survey of the Mining Claim of the Cumberland Mining Co.

known as the "Crystal"  
more fully described in the preceding affidavit.

Elwin D Seaton Jr, Flagman.

Subscribed and sworn to by the said E D Seaton Jr  
before me this 1st day of June, 1904.

My commission expires May 16th, 1907.

J. P. Shellis  
Notary Public.

Survey No 1951  
"Crystal Lode"

3

Feet

Beginning at Cor. No 1.  
Identical with Cor. of the location.  
A malapi stone 4 x 8 x 12 ins. set  
12 ins. in the ground and chiseled  
1-C-1951 and raised a mon. of  
stones 2 ft. base by 2 1/2 ft. high  
alongside, whence.

U.S. Mineral Monument No 1951,  
Turkey Creek Mining District bears  
S 44°-13' W, 131 ft.

An oak tree 16" in diam. bears  
N 78°-20' E, 28 ft. scribed B.T. 1-C-1951.

A juniper tree 15" in diam. bears  
S 61°-31' W, 40 ft. scribed B.T. 1-C-1951.

Thence S 39°-59' E

300 To the North Center End.

Identical with the location.

A mon. of stones 2 ft. base by 2 1/2 ft. high, whence  
dis. mon. bears S. 50° 01' W. 1000 ft.

600 To Cor. No 2.

Identical with Cor. of the location.

A malapi stone, 6 x 10 x 20 ins. set  
12 ins. in the ground and chiseled  
2-C-1951 and raised a mon. of stone  
2 ft. base by 2 1/2 ft. high alongside  
A juniper tree, 36" in diam. bears  
N 80°-5' E, 86 ft. scribed B.T. 2 C 1951.

An oak tree, 30" in diam. bears  
S 75° W, 2 1/2 ft. scribed B.T. 2 C 1951

Thence S 50°-01' W

325 Edge of precipitous malapi mesa  
bears N.W. and S.E.  
down steep rocky hill

Survey No 1951  
Crystal Lode.

Feet

1500

To Cor. No 3.

Identical with Cor. of the location.

A malapi rock in place 12 x 18  
ins. x 12 ins. above ground, chiseled  
a cross (+) at the exact cor. point  
and 3-C-1951 and raised a  
mon. of stone 2 ft. base by 2 1/2  
ft. high alongside.

No bearings available.

Thence N 39° 59' W

down steep rocky hill

255

Cross East fork of Pine Flat Creek, 6  
ft. wide, course S.W. bears N.E.

300

To the South Center End.

Identical with the location.

A mon. of stones 2 ft. base by  
2 1/2 ft. high.

365

Cross West fork of Pine Flat Creek, 10 ft.  
wide, course S. bears N.

600

To Cor. No 4.

Identical with Cor. of the location.

A malapi boulder in place, 3 x 4 1/2  
ft. by 14 ins. above ground, chiseled  
a cross (+) at the exact corner  
point and 4-C-1951 and raised  
a mon. of stone 2 ft. base by  
2 1/2 ft. high alongside.

A juniper tree 30 ins. in diam. bears  
S 43° 44' E 59.2 ft. scribed B.T. 4-C-1951.

A pine tree, 13 ins. in diam. bears  
N 0° 30' E, 68 ft. scribed B.T. 4-C-1951.

Thence N 50° 01' E

270

Cross west fork Pine Flat Creek, 8 ft. wide,  
course S. bears N.

up steep rocky mountain slopes

1165

Cross east fork of Pine Flat Creek

Survey No. 1951  
 "Crystal Lode"

Feet 3 ft. wide, course S. bears N.  
 1275 precipitous edge of mesa, bears N.W. + S.E.  
 1500 To the place of beginning.

The variation at all the corners is  $14^{\circ} E$ .

This claim is located in Turkey Creek Mining District, Yavapai Co. Arizona on unsurveyed land in what would approximately be, if surveyed, Sec. 27, Tp. 12 N, R. 1 W, G. & S. of B.M.

The Crystal claim is bounded on all sides by U. S. Public Land.

The course and length of the ledge on the "Crystal" claim is from the Dis. Mon.  $N 50^{\circ} 01' E$  1000 ft. to the N.C.E. and from the Dis. Mon.  $S 50^{\circ} 01' W$  500 ft. to the S.C.E.

Area = 20.661 Acres.

Five Hundred Dollars Expenditure

I certify that the value of the labor and improvements upon this claim, placed thereon by the claimants or their grantors is not less than \$500, and that said improvements consist of:

Dis. Cut. No 1 - 4' x 21' long by 10 ft. face, the center of the mouth of which cut bears N 3°-37' W, 423 ft. from Cor. No 3. Value 100.00

Tunnel No 2 - Approach cut, 4' x 45' long by 10 ft. face and a Tunnel 4' x 6' x 55 ft. long, bearing N 40° E, the center of the mouth of the approach cut is N 16°-12' W, 315 ft. from Cor. No 3. Value 3850.00

Tunnel No 3 - Approach cut, 4' x 15' long by 10' face and a Tunnel 4' x 6' x 38' long bearing N 17° E and the center of <sup>of mouth</sup> approach cut of which is N 11°-28' E, 448' from Cor. No 3. Value 480.00

Instrument Total improvements \$ 4430.00

This survey was made with a Gurley Light Mountain Transit with Solar attachment. The courses were deflected from a true meridian determined by solar observation. The distances were measured with a 200 ft. steel tape.

O. B. Mader  
U. S. Dep. Mineral Surveyor.

Notes of the Establishment of U.S. Min. Mon. No. 1951

TURKEY CREEK Mining District, Yavapai Co. Arizona

JUL 12 1904

In the survey of the "Crystal" Mining claim, Survey No. 1951, the Cumberland Mining Co. claimants, there being no U.S. Mineral Monument or Section corner within a distance of 2 miles or less, I proceeded to establish U.S. M. M. No. 1951.

Near the edge of a Big Bug Mesa, I chisel a cross for the exact point on a malpais stone in place  $3\frac{1}{2} \times 7\frac{1}{2}$  ft. by 2 ft. above the ground, and chiseled thereon U.S. M. M. No. 1951, T. C. M. D. in letters  $2\frac{1}{2}$  inches high, and raise a mon. of stone 3 ft. base by  $4\frac{1}{2}$  ft. high south of the point, whence the Summit of Mt. Union bears  $N62^{\circ}27'W$ , about 3 miles.

A Tunnel on the East flank of the North end of Holzer's Butte bears  $S34^{\circ}W$  about 4500 ft. The Summit of Tower Mt. in the Bradshaw's bears  $S15^{\circ}45'W$ , about  $11\frac{1}{4}$  miles distant.

A Juniper tree, 20 ins. in diam., bears  $N54^{\circ}30'W$ , 84', scribed B.T. U.S. M. M. No. 1951.

A pine tree, 20 ins. in diam., bears  $S68^{\circ}25'E$ , 20.8', scribed B.T. U.S. M. M. No. 1951.

A pine tree, 7 ins. in diam., bears  $S56^{\circ}10'W$ , 50.4 ft. scribed B.T. U.S. M. M. No. 1951.

This U.S. M. M. is situated in approximately Sec. 27, Tp. 12 N, R. 1 W, G. & S. R. M.

No other bearings available.

A. B. Mader  
U.S. Dep. Min. Surveyor.



AMENDED

# Notice of Mining Location

## LODE CLAIM

To All Whom it May Concern:

"Crystal"

This Mining Claim, the name of which is the Crystal Mining Claim, situate on lands belonging to the United States of America, and in which there are valuable mineral deposits, was entered upon and located for the purposes of exploration and purchase by E. D. Seaton

a citizen of the United States

(Locator must insert either "a citizen of the United States," or, "who has declared his intention to become a citizen of the United States.")

the undersigned, on the 23<sup>rd</sup> day of June 1902

The length of this claim is 1500 feet, and 1000 claim 1000 feet,

in a northerly direction and 500

feet in a southerly direction from the center of the discovery monument of stone shaft, at which this notice is posted, lengthwise of the claim, together with 300 feet in width of the surface grounds, on each

side of the center of said claim. The general course of the lode deposit and premises is from the

northerly to the southerly

The claim is situated and located in the Turkey Creek Mining District, in

Yavapai County, in the Territory of Arizona, about two miles

in a northwesterly direction from the Cumberland

Mine at the junction of the two forks at the head of Pipe Flat Creek.

The surface boundaries of the claim are marked upon the ground as follows: Beginning at

a monument of stone

at a point in a northerly direction 1000 feet from the discovery ~~shaft~~ monument (at which this notice is posted), being in the center of the north

end line of said claim; thence easterly 300 feet to a mon. of stone

stone, being the north east corner of said claim; thence southerly 1500

feet to a mon. of stones, being at the south east corner of said claim; thence westerly 300 feet

to a mon. of stones at the center of the south end of said claim;

thence westerly 300 feet to a mon. of stones, being at the south west

corner of said claim; thence northerly 1500 feet to a mon. of stones at the north west corner of said claim;

thence easterly 300 feet to the place of beginning.

All done under the provisions of Chapter Six, of Title XXXII, of the Revised Statutes of the United States, and of an Act of the General Assembly of Arizona, entitled "An Act to Revise and Codify the Laws of the Territory of Arizona," approved March 16, 1901.

This is an Amended Location Notice of the

"Crystal"

Mining Claim, located by E. D. Seaton, a citizen

of the United States on the 23<sup>rd</sup> day of

June 1902, and recorded in Book 63 of Record of Mines, at

page 642, in the office of the County Recorder of the aforesaid County of Yavapai

to which reference is hereby made, and this amended Location Notice is made and posted to

correct errors in the description in the said original Location Notice.

Dated and posted on the ground this 18<sup>th</sup> day of May 1904.

E. D. Seaton

TERRITORY OF ARIZONA,  
County of..... } ss

I....., County Recorder in and for the County and Territory aforesaid, do hereby certify that the within instrument was filed for record at..... o'clock,..... M., on this..... day of..... 190... and duly recorded in Book No..... of..... Records of..... County, Arizona, at pages.....  
WITNESS my hand and official seal the day and year first above written.  
County Recorder.

*Book 70 of Mines*

*Indexed 2425*

*Crystal*  
AMENDED  
Notice of Location.

LODE CLAIM.

*E. D. Seaton*

*Turkey Creek District*

Dated *May 18<sup>th</sup>* 1904

Filed and recorded at the request of

*E. D. Seaton*

*May 18<sup>th</sup>* A. D. 1904

at *2:40* o'clock P. M.

Book *70 of Mines*

Pages *219-221*  
RECORDS OF YAVAPAI COUNTY, ARIZONA.

*J. J. Farley*  
County Recorder.

By *R. E. Butler*  
Deputy Recorder.

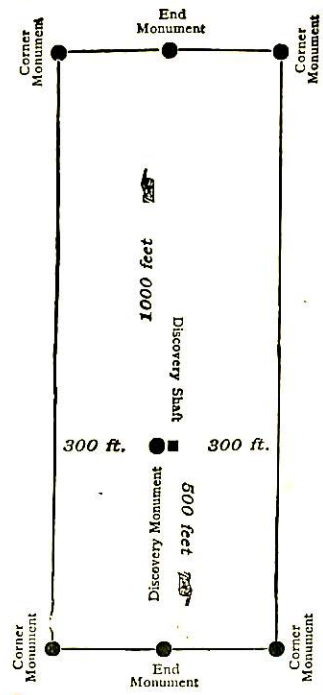

This diagram is to give locator a general idea of plan of location under the new law. The Discovery Shaft can be in the center of claim or any distance from either end desired. In the diagram it is placed 500 feet from one end and 1000 feet from the other. Commence description of claim at a center end monument, giving its distance and direction from center of Discovery Shaft; thence bound the claim in either direction. In description be careful to state locality of claim with reference to some natural object, or permanent monument, as will identify the claim.

# FINAL OATHS FOR SURVEYS.

## LIST OF NAMES.

A list of the names of the individuals employed by A. B. Mader  
 United States Deputy Mineral Surveyor, to assist in running, measuring, and marking the lines  
 corners and boundaries described in the foregoing field notes of the survey of the mining claim  
 of the Cumberland Mining Co.  
 known as the "Crystal"  
 and showing the respective capacities in which they acted.

C. R. Tebbetts, Chairman.

R. M. Seaton, Chairman.

\_\_\_\_\_, Assman.

Elwin D. Seaton Jr., Flagman.

## FINAL OATHS OF ASSISTANTS.

We, C. R. Tebbetts, R. M. Seaton  
 and Elwin D. Seaton Jr., do solemnly swear that we assisted A. B. Mader  
Mader, United States Deputy Mineral Surveyor, in marking the corners and  
 surveying the boundaries of the mining claim of the Cumberland  
Mining Co.  
 \_\_\_\_\_, known as the "Crystal"  
 \_\_\_\_\_, represented  
 in the foregoing field notes as having been surveyed by said deputy mineral surveyor and under  
 his direction; and that said survey has been in all respects, to the best of our knowledge and  
 belief, faithfully and correctly executed, and the corner and boundary monuments established  
 according to law and the instructions furnished by the United States Surveyor-General for  
Arizona.

C. R. Tebbetts, Chairman.

R. M. Seaton, Chairman.

\_\_\_\_\_, Assman.

Elwin D. Seaton Jr., Flagman.

Subscribed and sworn to by the above-named persons before me

this 14th day of June, 1904

L. P. Helli

Notary Public.

My commission expires May 16th, 1907.

(4-686.)

FINAL OATH OF U. S. DEPUTY MINERAL SURVEYOR

I, A. B. Mader, U. S. Deputy Mineral Surveyor, do solemnly swear that, in pursuance of instructions received from the United States Surveyor General for Arizona, dated May 27<sup>th</sup> 1904, I have, in strict conformity to the laws of the United States, the official regulations and instructions thereunder, and the instructions of said Surveyor General, faithfully and correctly executed the survey of the Mining Claim of The Cumberland Mining Co., known as the "Crystal", situate in Turkey Creek Mining District, Yavapai County, Arizona in Section 27 (approx) Township No. 12 N, Range No. 1 W, ~~4 S~~ <sup>unsurveyed</sup> 10<sup>th</sup> sec and designated as Survey No. 1951, as represented in the foregoing field notes, which accurately show the boundaries of said mining claim as distinctly marked by monuments on the ground, and described in the attached copy of the location certificate, which was received by me from the Surveyor General with said instructions, and that all the corners of said survey have been established and perpetuated in strict accordance with the law, official regulations and instructions thereunder; and I do further solemnly swear that the foregoing are the true and original field notes of said survey and my report therein, and that the labor expended and improvements made upon said mining claim by claimants or them grantors are as therein fully stated, and that the character, extent, location and itemized value thereof are specified therein with particularity and full detail, and that no portion of said labor or improvements so credited to this claim has been included in the estimate of expenditures upon any other claim.

A. B. Mader  
 U. S. Deputy Mineral Surveyor.

Subscribed and sworn to by the said A. B. Mader  
 U. S. Deputy Mineral Surveyor, before me W. P. Maudslayi  
Notary Public this 9<sup>th</sup>  
 day of July 1904  
W. P. Maudslayi  
Notary Public

o 3-164

My claim expires April 9<sup>th</sup> 1907.

Affidavit of Five Hundred Dollars Improvements.

We, C. R. Tebbetts, and R. J. Larson

of lawful age, being first duly sworn according to law, depose and say: That we are acquainted with the "Crystal" mining claim, situate in Turkey Creek Mining district, Yavapai County, Arizona Territory, for which the Cumberland Mining Company

has made application for survey prior to application for patent under the provisions of the Act of Congress, approved May 10, 1872; and that the labor done and improvements made thereon by the applicants and ~~the~~<sup>its</sup> grantor exceed Five Hundred Dollars in value, and further that we are not personally interested in said mine.

C. R. Tebbetts  
R. J. Larson

TERRITORY OF ARIZONA,  
County of Yavapai } ss:

Sworn to and subscribed before me, this 14<sup>th</sup>

day of June, 1904

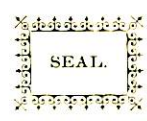

My commission expires May 16th, 1907. J. P. Kelly  
Notary Public.

4-687.

SURVEYOR-GENERAL'S CERTIFICATE OF APPROVAL OF FIELD NOTES AND SURVEY OF MINING CLAIM.

Department of the Interior,

Office of U. S. Surveyor-General,

Phoenix, Arizona.

Sept. 10<sup>th</sup>, 1904

I, U. S. Surveyor-General for the district of Arizona.

do hereby certify that the foregoing and hereto attached Field Notes and Return of the Survey of the Mining Claim of the Cumberland Mining Company.

known as the Crystal

situate in Turkey Creek, Mining District, Yavapai Creek County, Arizona, approx.

in Section 27, Township No. 12 N., Range No. 1 W. (unsurveyed) designated as Survey No. 1951

executed by A. B. Mader, U. S. Deputy Mineral Surveyor, June 13th 1904, 190, under my instructions dated

May 27th 1904, 190, have been critically examined and the necessary corrections and explanations made, and the said Field Notes and Return, and the Survey they describe, are hereby approved. A true copy of the copy of the location certificate filed by the applicant. for survey is included in the field notes.

Frank S. Lyman

U. S. Surveyor-General for Arizona.

11  
16  
Survey 262 1951.

Prescott Land District,

Surveyed June 13<sup>th</sup> 1904.

By A. B. Hooper, U.S. Dep. Min. Sur.

Scale 300' = 1"

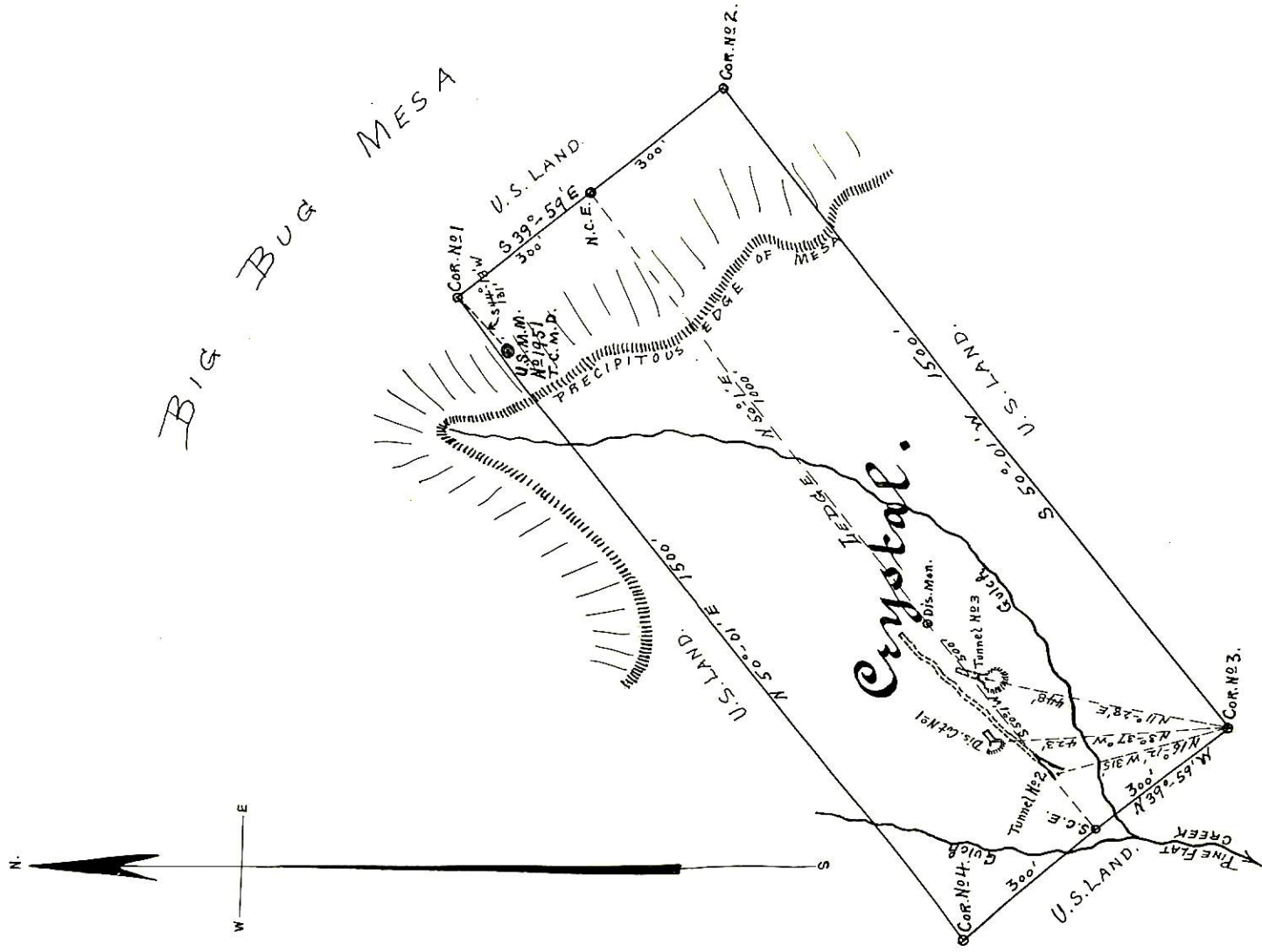

PRELIMINARY PLAT  
 U.S. MINERAL MONUMENT No. 1951.  
 TURKEY CREEK MINING DISTRICT  
 YAVAPAI, CO., ARIZONA.  
 ESTABLISHED BY  
 A. B. MADER, U.S. DEPUTY MIN. SURVEYOR  
 JULY, 11, 1904. SCALE - 600' = 1".

[Approx.]  
 SEC. 27, T. 12 N., R. 1 W.

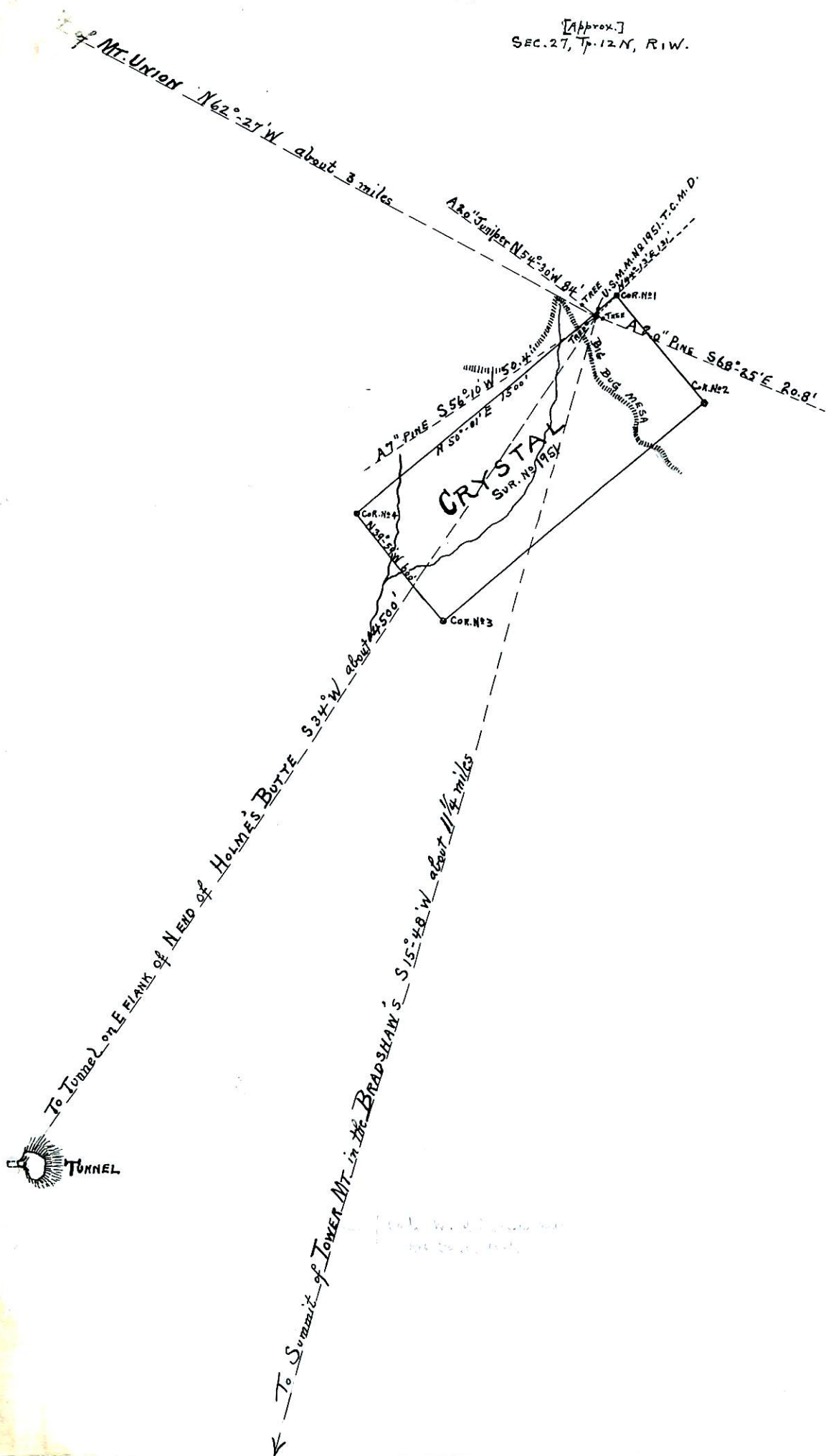

*Scale 600' = 1"*



UNITED STATES DEPARTMENT OF THE INTERIOR  
 BUREAU OF LAND MANAGEMENT  
 ARIZONA STATE OFFICE

9630 (942)  
 Group 715

November 28, 1994

Memorandum

To: Chief, Office Section, Branch of Cadastral Survey

From: Chief Cadastral Surveyor

Subject: Notice of Cancellation of Surveys, Navajo Special Meridian, Arizona

Effective November 28, 1994, the surveys of the following townships of the Navajo Special Meridian, Arizona are cancelled.

Surveyed Townships

T. 1 N., Rs. 7, 9, 10, and 11 W.  
 T. 2 N., Rs. 7, 10, and 11 W.  
 T. 3 N., Rs. 6, 7, 10, and 11 W.  
 T. 4 N., Rs. 6, 10, and 11 W.  
 \*T. 5 N., Rs. 6, 10, and 11 W.  
 T. 6 N., Rs. 6, 7, 9, 10, and 11 W.  
 T. 7 N., Rs. 7, 9, 10, and 11 W.

Partially Surveyed Townships

T. 1 N., Rs. 5, and 8 W.  
 T. 2 N., Rs. 5, 8, and 9 W.  
 T. 3 N., Rs. 5, 8, and 9 W.  
 T. 4 N., Rs. 5, 7, 8, and 9 W.  
 T. 5 N., Rs. 5, 7, 8, and 9 W.  
 T. 6 N., Rs. 5, and 8 W.  
 T. 7 N., Rs. 5, 6, and 8 W.

Also effective November 28, 1994, the suspension is lifted on the plat approved June 23, 1933, and accepted January 6, 1934, T. 5 N., R. 10 W.

\*Portions of T. 5 N., R. 10 W., were resurveyed in 1933 under Group 183 and in 1940-42 under Group 235 for the primary purpose of preserving the identification of the Boundary of Canyon De Chelly National Monument. The portions of those surveys resurveyed in 1991-92 under Group 715, plat accepted August 16, 1994, and the subdivision of sections 10, 22, 25 and 26 in the 1940-42 resurvey are the only portions of the Navajo Special Meridian that remain uncanceled.

This cancellation is to include the 1869 survey of the South and West Boundaries, by Treaty of June 1, 1868, and the subsequent 1919-20 resurvey of the West Boundary of the Navajo Indian Reservation.

Townships surveyed or partially surveyed in New Mexico under the Navajo Special Meridian were cancelled by Memorandum dated June 17, 1936 under memorandum file #1643519 "E" and included the following townships:

T. 1 N., Rs. 1, 2, and 3 W.	T. 9 N., Rs. 1, 2, 3, and 4 W.
T. 2 N., Rs. 1, and 5 W.	T. 10 N., Rs. 1, 2, 3, 4, and 5 W.
T. 3 N., Rs. 1, and 5 W.	T. 11 N., Rs. 1, 2, 3, 4, and 5 W.
T. 4 N., Rs. 1, 2, and 5 W.	T. 12 N., Rs. 3, 4, and 5 W.
T. 5 N., Rs. 1, and 2 W.	T. 13 N., Rs. 1, 2, 3, 4, and 5 W.
T. 6 N., Rs. 1, 2, 3, and 4 W.	T. 14 N., Rs. 3, 4, and 5 W.
T. 7 N., Rs. 1, 2, and 3 W.	
T. 8 N., Rs. 1, 2, 3, and 4 W.	

By Directors' Letter dated May 11, 1951, the surveys executed in Arizona under the Navajo Special Meridian in Tps. 8, 9, 10, 11, 12, 13, 14, 15 N., Rs. 5, 6, 7, 8, 9, 10, and 11 W. were cancelled. In particular they are:

Surveyed

T. 8 N., Rs. 9, 10, and 11 W.  
 T. 9 N., Rs. 9, 10, and 11 W.  
 T. 10 N., Rs. 5, 9, and 10 W.  
 T. 11 N., Rs. 5, 9, 10, and 11 W.  
 T. 12 N., Rs. 9, 10, and 11 W.  
 T. 13 N., Rs. 9, 10, and 11 W.  
 T. 14 N., Rs. 5, 6, 7, 8, 9, 10, and 11 W.  
 T. 15 N., Rs. 7, 8, 9, and 10 W.

Partially Surveyed

T. 8 N., Rs. 6, 7, and 8 W.  
 T. 9 N., Rs. 5, 6, and 8 W.  
 T. 10 N., Rs. 6, 7, 8, and 11 W.  
 T. 11 N., Rs. 6, 7, and 8 W.  
 T. 12 N., Rs. 5, and 6 W.  
 T. 13 N., Rs. 5, 6, 7, and 8 W.  
 T. 15 N., Rs. 5, 6, and 11 W.

Unsurveyed

T. 8 N., R. 5 W.  
 T. 9 N., R. 7 W.  
 T. 12 N., Rs. 7, and 8 W.

By Memorandum dated January 29, 1992, File No. 9630 (942), this office, Tps. 1 and 2 N., R. 6 W. were cancelled.

A copy of this memorandum will be placed at the front of each of the following original field note books, located at the Arizona State Cadastral Survey Office, containing the field notes of the affected surveys.

BOOK: 1932, 1933, 1934, 1935, 1936, 1937, 1938, 1939, 1940, 1941, 1942, 1943, 1944, 1945, 1946, 1947, 1948, 1949, 1950, 1951, 1952, 1953, 1954, 1955, 1956, 2627, 3342, 3502, 3966, 4288

The notation, "Cancelled November 28, 1994 per Memorandum File No. 9630 (942) Group 715, Arizona," will be made on the following plats:

Approved February 28, 1870

T. 1 N., Rs. 9, and 10 W.  
 T. 2 N., R. 10 W.  
 T. 3 N., R. 10 W.  
 T. 4 N., R. 10 W.  
 T. 5 N., R. 10 W.  
 T. 6 N., R. 10 W.  
 T. 7 N., R. 10 W.

Approved May 7, 1870

T. 6 N., R. 9 W.  
 T. 7 N., R. 9 W.

Approved May 23, 1870

T. 1 N., R. 7 W.  
 T. 2 N., R. 7 W.  
 T. 3 N., Rs. 6, and 7 W.  
 T. 4 N., R. 6 W.  
 T. 5 N., R. 6 W.  
 T. 6 N., Rs. 6, and 7 W.  
 T. 7 N., R. 7 W.

Approved March 7, 1871

T. 1 N., R. 11 W.  
 T. 2 N., Rs. 5, and 11 W.  
 T. 3 N., Rs. 5, and 11 W.  
 T. 4 N., Rs. 5, and 11 W.  
 T. 5 N., R. 11 W.  
 T. 6 N., R. 11 W.  
 T. 7 N., R. 11 W.

The notation, "Cancelled November 28, 1994, except for those portions resurveyed in 1991-92, Group 715, plat accepted August 16, 1994, and the survey of the subdivision of sections 10, 22, 25 and 26 on this plat, per Memorandum File No. 9630 (942) Group 715, Arizona," will be made on the following plat:

T. 5 N., R. 10 W., approved December 3, 1943, and accepted December 23, 1943.

The notation, "Suspension Lifted, November 28, 1994, per Memorandum File No. 9630 (942) Group 715, Arizona," will be made on the following plat:

T. 5 N., R. 10 W., approved June 23, 1933, and accepted January 6, 1934.



James P. Kelley