

**MS**

**0**

**1**

**9**

**5**

**2**



MINERAL SURVEY NO. 1952

Claims	M & B Desc.	Improvements	Loc. Notices
Blue Jay	No.22	28	7
Central Station	3	26	3
Cumberland	1	25	1
Jim Blaine	8	26	5
Milligan	20	28	8
Mountain Shorty	10	27	2
North Star	6	26	4
No. 9	14	27	3
No. 10	12	27	10
Stanley	17	27	6

*Copy of  
Report by  
5/10/04*

**JUL 11 1904**  
*Claimed  
by*

(4-683.)

Mineral Survey No. 1952

Lot No. \_\_\_\_\_

Prescott

Land District.

FIELD NOTES

OF THE SURVEY OF THE MINING CLAIM OF

The Cumberland Mining Company

KNOWN AS THE

Central Station, Cumberland, North Star, Jim Blaine, Mountain Shorty  
milligan, "No. 10, No. 9, Stanley and Blue Jay"  
Turkey Creek Mining District,

Yavapai County, Arizona

Section 3 (approx.) Township 11 N, Range 1 W (unsurveyed)

Surveyed under instructions dated May 31<sup>st</sup>, 1904

by A. B. Mader

U. S. Deputy Mineral Surveyor.

Claim located See location notices -, 1

Survey commenced June 6<sup>th</sup> 1904, 1

Survey completed June 11<sup>th</sup> 1904, 1

o 6-160

Address Claimant: -

E. D. Seaton, atty-in-fact  
Prescott, Ariz.

*This is correct*



May 31

# PRELIMINARY OATHS OF ASSISTANTS IN SURVEY OF MINING CLAIM.

We, C. R. Tebbetts and R. M. Seaton,

do solemnly swear that we will well and faithfully execute the duties of chain carriers; that we will level the chain upon even and uneven ground and plumb the tally-pins, either by sticking or dropping the same; that we will report the true distance to all notable objects, and the true length of all lines that we assist in measuring, to the best of our skill and ability, and in accordance with instructions

given us, in the survey of the Mining Claim of the Cumberland

Mining Company  
known as the Cumberland, Mountain Shorty, Blue Jay, Stanley, Milligan, No 9 and No 10, Central Station, North Star, Jim Blaine

situate in Turkey Creek mining district

Yavapai County, Arizona  
in Section 3, Township No. 11 N., Range No. 1 W (unsurveyed).

C. R. Tebbetts, Chairman.

R. M. Seaton, Chairman.

Subscribed and sworn to by the above-named persons before me this 1st day of June, 1907

My commission expires May 16th, 1907.

J. P. Phellis  
Notary Public.

I, \_\_\_\_\_, do solemnly swear that I will well and truly perform the duties of axman, in the establishment of corners and other duties, according to instructions given me and to the best of my skill and ability, in the survey of the Mining Claim of

known as the \_\_\_\_\_  
more fully described in the preceding affidavit.

\_\_\_\_\_, Axman.

Subscribed and sworn to by the said \_\_\_\_\_

\_\_\_\_\_ before me this \_\_\_\_\_ day of

\_\_\_\_\_, 190\_\_\_\_\_

I, Elwin D Seaton Jr., do solemnly swear that I will well and truly perform the duties of flagman, in the establishment of corners and other duties, according to instructions given me and to the best of my skill and ability, in the survey of the Mining Claim of

The Cumberland Mining Company

known as the Cumberland, Mountain Shorty, Blue Jay, Stanley, Milligan, No 9 and No 10, Central Station, North Star, Jim Blaine  
more fully described in the preceding affidavit.

Elwin D Seaton Jr., Flagman.

Subscribed and sworn to by the said Elwin D Seaton Jr

\_\_\_\_\_ before me this 1st day of

June, 1907

My commission expires May 16th, 1907.

J. P. Phellis  
Notary Public.



## SURVEY NO.1952.

## CUMBERLAND LODE.

Feet	
145	<p>Beginning at cor. No. 1, Identical with the location, and with cor. No. 3 of the Central Station Lode of this Survey.</p> <p>A schist stone 3 x 12 x 17 ins. set 12 ins. in the ground and chiseled 1 C 1952 and raised a mon. of stones 2 ft. base by 2 1/2 ft. high alongside.</p> <p>Whence U.S.M.M. brs. S.9° 12' W. 2027.6 ft. No other brs. available.</p> <p>Thence N. 40° 5' E.</p>
993	<p>Cross road. Brs. N.and S. Cor. No. 3-4 of the Jim Blaine and Mountain Shorty Lodes respectively of this Survey.</p>
1502	<p>To cor. No. 2. Identical with the location and with cor. No. 1 of the North Star Lode of this Survey.</p> <p>A schist stone 4 x 7 x 28 ins. set 12 ins. in the ground and chiseled 2 C 1952 and raised a mon. of stones 2 ft. base by 2 1/2 ft. high alongside.</p> <p>No brs. available.</p> <p>Thence N. 46° 30' W.</p>
225	<p>To the N.C.E. Identical with the location and with the S.C.E. of the North Star lode of this Survey.</p> <p>A mon. of stones 2 ft. base by 2 1/2 ft, high.</p>
525	<p>To cor. No.3. Identical with cor. of the location and with Cor. No. 4 of the North Star lode.</p> <p>A schist stone 4 x 12 x 24 ins . set 12 ins in the ground and chiseled 3 C 1952 and raised a mon. of stones 2 ft. base by 2 1/2 ft. high alongside.</p>



SURVEY NO. 1952

Feet	No brs. available.
	Thence S.42° 50' W.
1499.5	To cor. No. 4.
	Identical with cor. of the location and with cor.
	No. 4 of the Central Station Lode of this Survey.
	A schist stone 4 x 10 x 20 ins. set 12 ins in the
	ground and chiseled 4 C 1952 and raised a mon. of stones
	2 ft. base 2 1/2 ft high alongside.
	No brs. available.
	Thence S. 46° 30' E
300	To the S.C.E.
	Identical with the location and with the N.C.E. of
	the Central Station Lode.
597	To the place of beginning.

The variation at all the cors. is 14° E.

This claim is located in the Turkey Creek Mining District, Yavapai County, Arizona, on unsurveyed land in what would approximately be if surveyed, Sec. 3 Tp. 11 N., R. 1 W. G. & S.R.M.

The course and length of the ledge on the Cumberland Claim is from the N.C.E. to the S.C.E. S.42° 50'W. 1499.5 ft. and is traceable by croppings.

ADJOINING CLAIMS.

On the N., North Star Lode of this Survey; on the E. Jim Blaine and Mountain Shorty Lodes of this Survey; on the S. the Central Station Lode of this Survey; on the W., U.S. public land.

Area 19.309 acres.



SURVEY NO. 1952.

Feet

CENTRAL STATION LODE.

Beginning at cor. No. 1

Identical with cor. of the location.

A malapai stone 3 x 12 x 18 ins. set 12 ins. in the ground and chiseled 1 C S 1952 and raised a mon. of stones 2 ft. base by 2 1/2 ft. high alongside.

Whence U.S.M.M. brs. S. 18° 52' E. 1149.2 ft.

An oak tree 6 ins. in diam. brs. S. 86° 40' E 29.8 ft. scribed B.T. 1 C S 1952.

A pine tree 17 ins. in diam. brs. N. 30° 40' E. 47 ft. scribed B.T. 1 C S 1952.

Thence N 35° 5' E.

643 To cor. No. 2,

Identical with cor. of the location and with cor. No. 4 of the Jim Blaine lode of this Survey and cor.

No. 2 McLeod <sup>Lode</sup> Survey Lot No 37 - Pine Flat.

A schist stone 4 x 14 x 12 ins. above ground chiseled 2 C S 1952, with a mon. of stones 1 1/2 ft. base and 2 ft. <sup>high</sup> ~~base~~ alongside.

A juniper tree 28 ins in diam. brs. N. 42° 47' W. 144 ft. Scribed M C P.F.No. 2 and B.T. 2 C.S. 1952

No other brs. available.

Thence N. 40° 5' E.

507 To cor. No. 3.

Identical with cor. of the location and with cor. No. 1 of the Cumberland lode of this Survey.

A schist stone scribed 3 C S 1952.

Thence N. 46° 30' W.

297 To the N.C.E.

Identical with the location and with the S.C.E. of the Cumberland Lode.

A mon. of stones 2 ft. base by 2 1/2 ft. high.

597 To cor. No. 4

Identical with cor. of the location and with cor.



Feet

No. 4 of the Cumberland Lode.

A schist stone scribed 4 C S 1952.

Thence S.40° 5' W

507

To cor. No. 5.

A schist stone 4 x 12 x 20 ins. set 12 ins. in the ground and chiseled 5 C.S. 1952 and raised a mon. of stones 2 ft. base by 2 1/2 ft high alongside.

No brs. available .

Thence S. 35° 21' W.

642.59

To cor. No. 6

Identical with the cor. of the location.

A green schiststone 3 x 7 x 28 ins. set 12 ins. in the ground and chiseled 6 C S 1952 and raised a mon. of stones 2 ft. base by 2 1/2 ft. high alongside.

A juniper tree 8 ins. in diam. brs. S. 77° 30' E. 5.7 ft. scribed 6 C S 1952 B.T.

An oak tree 7 ins. in diam. brs. N. 37° 7' W. 8 ft. Scribed B.T. 6 C S 1952.

Thence S. 46° 30' E.

300

To the S.C.E.

Identical with the location.

A mon, of stones 2 ft. base by 2 1/2 ft high.

600

To the place of beginning.

The variation at all the cors. is 14° E.

This claim is located in the Turkey Creek Mining District, in Yavapai County, Arizona, on unsurveyed land, in what would, <sup>approximately</sup> be if surveyed, Sec.3 Tp.11 N. R.1 W. G.& S.R.M.

The course and length of the ledge of the Central Station Claim is from the discovery shaft S.35° 21'W. 352.59 ft. to the S.C.E. and from the discovery shaft

SURVEY NO. 1952.

Feet N. 35° 21' E. 290 ft., Thence N. 40° 5' E. 507 ft.  
to the N.C.E.

ADJOINING CLAIMS.

On the N. the Cumberland Lode; of this Survey; on the  
E. the Jim Blaine Lode of this Survey and the McLeod  
Lode, Survey<sup>Lot</sup> No 37-P.F.; on the S. the Kate M. Lode, un-  
surveyed, Cumberland Mining Company, claimant; on the  
W. , U.S. public land.

Area 15.676 acres.



Feet	NORTH STAR LODE.
	<p>Beginning at cor. No. 1.</p> <p>Identical with cor. of the location and with cor. No. 2 of the Cumberland Lode of this Survey.</p> <p>A schist stone scribed 1 N S 1952. Whence the U.S M.M. brs. S.22° 17' W. 3405.1 ft.</p> <p>Thence N. 40° 5' E.</p>
241	<p>To the W.S.C. of the Mountain Shorty Lode, <i>of this survey.</i></p> <p><del>Identical with the location.</del></p> <p>A mon. of stones 2 ft. base by 2 1/2 ft. high.</p>
991	<p>Cor. No. 3 of the Mountain Shorty Lode of this Sur.</p>
1490	<p>To cor. No. 2.</p> <p>Identical with cor. of the location.</p> <p>A schist stone 2 1/2 x 10 x 30 ins. set 12 ins in the ground and chiseled 2 N S 1952 and raised a mon. of stones 2 ft. base by 2 1/2 ft. high alongside.</p> <p>No brs. available.</p> <p>Thence N. 46° 30' W.</p>
300	<p>To the N.C.E.</p> <p>Identical with the location.</p> <p>A mon. of stones 2 ft. base by 2 1/2 ft. high .</p>
600	<p>To cor. No. 3</p> <p>Identical with the cor. of the location.</p> <p>A schist stone 4 x 6 x 22 ins. set 12 ins. in the ground, and chiseled 3 N S 1952</p> <p>No brs. available.</p> <p>Thence S. 37° 13' W.</p>
1496.4	<p>To cor. No 4</p> <p>Identical with cor. of the location, and with cor. No. 3 of the Cumberland Lode.</p> <p>A schist stone chiseled 4 N S 1952.</p> <p>Thence S 46° 30' E.</p>
300	<p>To the S.C.E.</p>

Feet

525

A mon. of stones.

To the place of beginning.

The variation at all the cors. is 14° E.

This claim is located in Turkey Creek Mining District, Yavapai County, Arizona, on unsurveyed land in what would approximately be if surveyed, Sec.3 Tp.11 N. R. 1 W. G. & S.R.M.

The ledge on the North Star Claim in course and length is from the discovery shaft N. 37° 14' E. 996.4 ft. to the N.C.E. and is from the discovery shaft S. 37° 14' W . 500 ft. to the S.C.E.

ADJOINING CLAIMS.

On the N. U.S.public land; on the E the Jupiter Claim unsurveyed, claimant unknown, and the Mountain Shorty Lode of this Survey; on the S. the Cumberland Lode of this Survey; on the W., U.S.public land.

Area 19.206 acres



Feet

JIM BLAINE LODE.

Beginning at cor. No. 1,

Identical with cor of the location and with cors.

1 and 3 of the No. 10 and Milligan lodes of this Survey and with cor. 3 of the McLeod Lode, Survey<sup>407</sup> No 37 - Pine Flat.

A schist stone 2 1/2 x 13 x 9 ins. above the ground chiseled 1 J.B.1952. Whence the U.S.M.M. brs. S.20° 48' W. 1359.4 ft.

A juniper tree 12 ins, in diam. brs. N. 47° 44' E. 19.5 ft. Scriped M.P.F.No. 3 and B.T.1 J.B.1952.

A pine tree 18 ins in diam. brs.N.34° 23' W.27 ft Scriped M.P.F. No. 3 and B.T. 1 J.B. 1952.

Thence N.31° 33' E.

270

Cross wagon road.

Brs. N. 15° W. and branching, brs. S. and E.

580

Cross wagon road.

Brs. N. 10° W. and S. 10° E.

1498

To cor. No. 2

Identical with cor. of the location and with cor. No. 2 of the No. 10 Lode of this Survey.

A schist stone 4 x 11 x 18 ins. set 12 ins, in the ground and chiseled 2 J.B. 1952 and raised a mon of stones 2 ft. base by 2 1/2 ft high alongside.

No brs. available.

Thence N. 54° 45' W.

71

To the S.C.E of the Mountain Shorty Lode.

300

To the N.C.E.

Identical with the location.

A mon. of stones 2 ft. base by 2 1/2 ft, high.

371

To cor. No. 3

Identical with cor. of the location and with cor. No. 4 of the Mountain Shorty Lode.

A schist stone 3 x 14 x 22 ins. set 12 ins. in the ground and chiseled 3 J.B. 1952 and raised a mon. of

## SURVEY NO. 1952.

Feet stones 2 ft base by 2 1/2 ft, high.  
 No brs. available .  
 Thence S. 40° 5' W.

848 Cross wagon road, brs. N. and S.

993 Cor. 1-3 of the Cumberland and Central Station Lodes  
 respectively.

1500 To cor. No. 4  
 Identical with cor. of the location and with Cor.  
 2 of the Central Station Lode and 2 of the McLeod  
 Lode.  
 A schist stone 4 x 12<sup>4</sup> x 12 ins. above ground  
 chiseled 4 J B 1952.  
 Thence S. 54°45' E.

297 To the S.C.E.  
 Identical with the location and with the N.C.E. of  
 the McLeod Lode. *A mon. of stones 2 ft. base by 2 1/2 ft. high.*

594 To the place of beginning.  
 The variation at all the cors. is 14° E.  
 This claim is located in the Turkey Creek Mining  
 District, Yavapai County, Arizona, on unsurveyed land  
 in what would approximately be if surveyed, Sec. 3 T<sub>11</sub>  
 11 N. R. 1 W. G. & S.R.M.

## ADJOINING CLAIMS.

On the N. the Mountain Shorty Lode; on the E. the  
 No. 10 Lode ; on the S. the McLeod Lode; on the W.  
 the Central Station and Cumberland Lodes.

The course and length of the ledge on the Jim  
 Blaine Claim is from the S.C.E. , N. 31° 26' E.  
 1498.2 ft. to the N.C.E. and is traceable by croppings.

Area, ~~16.554~~ acres.  
 16.558



SURVEY No 1952.

Feet	MOUNTAIN SHORTY LODE.
	<p>Beginning at cor. No. 1.</p> <p>Identical with cor. of the location.</p> <p>A schist stone 3 x 10 x 15 ins. set 10 ins. in the ground to bed rock and chiseled 1 M.S. 1952 and raised a mon. of stones 2 ft. base by 2 1/2 ft. high alongside. Whence the U.S.M.M. brs. S.31° 2' W. 2818.7 ft.</p> <p>No brs. available.</p> <p>Thence N. 40° 5' E.</p>
1500	<p>To cor. No. 2.</p> <p>Identical with cor. of the location.</p> <p>A schist stone 4 x 6 x 14 ins. set 9 ins. in the ground to bed rock and chiseled 2 M.S.1952 and raised a mon. of stones 2 ft. <sup>base</sup> by 2 1/2 ft. high alongside.</p> <p>No brs. available.</p> <p>Thence N. 54° 45' W.</p>
300	<p>To the N.C.E.</p> <p>Identical with the location.</p>
600	<p>A mon. of stones 2 ft. base by 2 1/2 ft. high. <i>whence dis. mon. brs. S. 40° 5' W. 750 ft.</i></p> <p>To cor. No. 3.</p> <p>Identical with cor. of the location .</p> <p>A schist stone 2 x 12 x 20 ins. set 12 ins. in the ground and chiseled 3 M.S.1952, and raised a mon of stones 2 ft. base by 2 1/2 ft. high alongside.</p> <p>No brs. available.</p> <p>Thence S. 40° 5' W.</p>
750	<p>To the W.S.C.</p> <p>Identical with the location .</p> <p>A mon. of stones 2 ft. base by 2 1/2 ft. high.</p>
991	<p>Cors. 1-2 of the North Star and Cumberland Lodes respectively.</p>
1500	<p>to Cor. No. 4.</p> <p>Identical with cor. of the location and with cor. No. 3 of the Jim Blaine Lode.</p> <p>A schist stone chiseled 4 M.S. 1952 .</p>

SURVEY NO.1952

Feet

Thence S. 54° 45' E.

- 71 N.C.E. of the Jim Blaine Lode
- 300 To the S.C.E.  
Identical with the location.  
A mon. of stones 2 ft. base by 2 1/2 ft. high.
- 371 To cors. 2-2 of the Jim Blaine and No. 10 Lodes
- 600 To the place of beginning.

The variation at all the cors. is 14° E .

This claim is located in Turkey Creek Mining District Yavapai County, Arizona on unsurveyed land, in what would approximately be if surveyed, Sec. 3 Tp.11. N. R. 1 W. G. & S.R.M.

ADJOINING CLAIMS.

On the N. the Jupiter Lode, unsurveyed, claimant unknown; on the E. the Fraction Lode, unsurveyed, C. R. Tebbetts claimant; on the S. the Jim Blaine and No. 10 Lodes; on the W. the Cumberland and North Star Lodes.

The ledge of the Mountain Shorty in its course and length is from the discovery monument S. 40° 5' W. 750 ft. to the S.C.E. and from the discovery mon. N. 40° 5' E. 750 ft. to the N.C.E.

Area, 20.587 acres.



Feet	NO.10 LODE.
	<p>Beginning at cor. No. 1</p> <p>Identical with cor. of the location and with cors. Nos. 1, 3-3 of the <sup>Jim</sup> Blaine, Milligan and McLeod Lodes</p> <p>A schist stone chiseled 1 No. 10 1952. Whence U.S.M.M. brs. S. 20° 48' W. 1359. 4 ft.</p> <p>Thence N. 31° 33' E.</p>
1498	<p>To cor. No. 2</p> <p>Identical with cor. of the location and with cor. No. 2 of the Jim Blaine Lode.</p> <p>A schist stone chiseled 2 No.10 1952.</p> <p>Thence S. 54° 45' E.</p>
229	<p>Cor. No. 1 of the Mountain/Shorty Lode.</p>
300	<p>To the N.C.E.</p> <p>Identical with the location.</p> <p>A man of stones 2 ft. base by 2 1/2 ft. high.</p>
600	<p>To cor. No. 3</p> <p>Identical with the cor. of the location .</p> <p>A schist stae 6 x 10 x 26 ins, set 12 ins in the ground and chiseled 3 No. 10 1952 and raised a mon. of stones 2 ft. base by 2 1/2 ft. high alongside. <i>No bearings available.</i></p> <p>Thence S. 31° 33' W.</p>
600	<p>Cor. 2 of the No. 9 Lode of this Survey.</p>
1433	<p>Cross wagon road. Brs. N. 10° W. and S. 10° E.</p>
1498	<p>To cor. No. 4.</p> <p>Identical with cor. of the location and with cor. No. 2 of the Milligan Lode of this Survey.</p> <p>A green schist stone 3 x 11 x 20ins. set 12 ins in the ground and chiseled 4 No. 10 1952 and raised a mon. of stones 2 ft. base by 2 1/2 ft high alongside.</p> <p>An oak tree 10 ins. in diam. brs. N. 67° 27' W. 1.4 ft. Scribed B.T. 4 No.10, 1952.</p> <p>A pine tree 17 ins in diam. brs. S. 80° 10' E. 25 ft. Scribed B.T.4 No. 10 1952.</p>

Feet

Thence N. 54° 45' N.W.

300

To the S.C.E.

Identical with the location and with the N.C.E. of the Milligan Lode.

A <sup>o</sup>mn. of stones 2 ft. base by 2 1/2 ft high.

540

Cross wagon road. Brs. N.E. and SW.

600

To the place of beginning.

The variation at all the cors. is 14° E.

This claim is located in the Turkey Creek Mining District, Yavapai County, Arizona, on unsurveyed land in what would approximately be if surveyed, Sec. 3 Tp.11 N. R. 1 W. G.&S.R.M

ADJOINING CLAIMS.

On the N. the Mountain Shorty Lode and the Fraction Lode, unsurveyed; on the E the Crown Lode, unsurveyed E.D.Seaton claimant, and the No. 9 lode of this Survey; on the S. the Milligan Lode of this Survey; on the West the Jim Blaine Lode.

The course and length of the ledge on the No. 10 Claim is supposed to be from the N.C.E. , S. 31° 33' W. 1498 feet. to the S.C.E.

✓ Area, 20.591 acres.



Feet

Thence N. 54° 45' N.W.

300 To the S.C.E.

Identical with the location and with the N.C.E. of the Milligan Lode.

A <sup>o</sup>mn. of stones 2 ft. base by 2 1/2 ft high.

540 Cross wagon road. Brs. N.E. and SW.

600 To the place of beginning.

The variation at all the cors. is 14° E.

This claim is located in the Turkey Creek Mining District, Yavapai County, Arizona, on unsurveyed land in what would approximately be if surveyed, Sec. 3 Tp.11 N. R. 1 W. G.&S.R.M

ADJOINING CLAIMS.

On the N. the Mountain Shorty Lode and the Fraction Lode, unsurveyed; on the E the Crown Lode, unsurveyed E.D.Seaton claimant, and the No. 9 lode of this Survey; on the S. the Milligan Lode of this Survey; on the West the Jim Blaine Lode.

The course and length of the ledge on the No. 10 Claim is supposed to be from the N.C.E. , S. 31° 33' W. 1498 feet. to the S.C.E.

Area, 20.591 acres.

Feet

NO.9 LODE.

Beginning at cor. No. 1

Identical with cor. of the location and with cor. No. 2 of the Stanley Lode of this Survey.

This point being in a ditch and liable to be washed away, the cor. point was permanently established at a point S. 58° 27' E. 12 ft. distant.

A granite stone 6 x 9 x 14 ins. set 12 ins in the ground and chiseled 1 No. 9 1952 W.C. and raised a mon. of stone 2 ft. base by 2 1/2 ft. high alongside.

From the true cor. point the U.S.M.M. brs. S.57° 54' W. 777.65 ft.

No other brs. available.

Thence N. 31° 33' E.

600

Cors. 2-4 of the Milligan and No. 10 Lodes of this Survey.

665

Cross wagon road brs. N.10° W. and S 10° E.

1498

To cor. No. 2

Identical with cor. of the location.

A schist stone 5 x 9 x 22 ins. set 12 ins. in the ground and chiseled 2 No.9-1952 and raised a mon. of stones 2 ft. base, 2 1/2 ft high alongside.

A pine tree 22 ins in diam. brs. S.53° W. 62 ft. Scribed 2 No. 9 1952 B.T.

No other brs. available.

Thence S. 58° 27' E.

300

To the N.C.E.

Identical with the location .

A mon. of stones 2 ft. base by 2 1/2 ft. high.

600

To cor. No. 3

Identical with the location.

A porphyry stone 7 x 12 x 18 ins. set 12 ins. in the ground and chiseled 3 No.9-1952 and raised a mon. of stones 2 ft base by 2 1/2 ft. high alongside.



Feet            A pine tree 28 ins. in diam. brs. N. 13° 52' E.  
7.2 ft.        Scribed B.T.3 No.9-1952.  
              An oak tree 12 ins. in diam. br. S. 21° 22' E.  
23 ft.        Scribed B.T.3 No.9-1952.  
              Thence S. 31° 33' W.  
259            Cor. 2 Blue Jay Lode of this Survey.  
1290          Cross road. Brs. N.15° W. and S. 15° E.  
1498          To cor. No. 4.  
              Identical with cor. of the location.  
              A quartz stone 8 x 12 x 20 ins. set 12 ins. in the  
ground and chiseled 4 No.9-1952. *and raised a mon. of stone  
2 ft. base by 2 1/2 ft. high alongside.*  
              An oak tree 8 ins in diam. brs. N. 77° 20' W  
12.8 ft.      Scribed B.T.4 No.9-1952.  
              An oak tree 6 ins in diam. brs. S.71° 22' E. 20 ft.  
Scribed B.T.4 No.9-1952.  
              Thence N. 58° 27' W.  
278            The N.C.E. Stanley Lode of this Survey.  
300            To the S.C.E.  
              Identical with the location.  
              A mon. of stones 2 ft base by 2 1/2 ft high.  
588            To the witness cor. No. 1.  
600            To the place of beginning.

The variation at all the cors. is 14° E.

This claim is located in Turkey Creek Mining Dis-  
trict Yavapai County, Arizona on unsurveyed land, in  
what would approximately be if surveyed, Sec.3 Tp.11N  
R.1 W. G. & S.R.M.

The course and length of the ledge on the No.9  
Claim is supposed to be from the N.C.E. , S.31° 33'W.  
1498 ft. to the S.C.E.

## SURVEY NO. 1952.

Feet

## ADJOINING CLAIMS.

On the N. the Crown Lode, unsurveyed, E.D. Seaton claimant; on the E. the Eastman Lode, unsurveyed, E.D. Seaton claimant, and the Blue Jay Lode of this Survey; on the S. the Stanley Lode of this Survey; on the W. the No. 10 Lode and U.S. Public Land.

Area, 20.633 acres.



Feet

STANLEY LODE.

Beginning at cor. No. -1

Identical with cor. of the location.

A malapai stone 5 x 12 x 20 ins. set 12 ins in the ground and chiseled 1 S 1952 and raised a mon. of stones 2 ft. base by 2 1/2 ft high alongside. Whence U.S.M.M. brs. *N 45°-46' E, 529.81 ft.*

A pine tree 17 ins. in diam. brs. N.60° 56' E. 15.3 ft. Scribed 1 S 1952 B.T.

An oak tree 18 ins. in diam. brs .S 89° 30' W. 11.8 ft. Scribed 1 S 1952 B.T.

Thence N.53° 0' E.

400 Cross gulch, 6 ft. wide. Course S. 15° E. brs.N. 15° W.

406.35 Intersect line 1-2 of the Capitol Lode, Survey No. 1950 , E.D.Seaton claimant, at a point S.28° 35' W. 106.58 ft. from Cor. No. 1.

517.5 Intersect line 4-1 , the Milligan Lode of this Survey, at a point N. 54° 45' W. 203.74 ft. from cor.No.1.

567 To the W.S. of Stamp Mill building.

750 Cross wagon road. Brs. N.and S.

11798 Intersect line 1-2 of the Milligan Lode of this Survey at a point N. 35° 5' E. 630.77 ft. from cor.No.1

1300 To cor. No. 2

Identical with the location and with cor. No.1 of the No. 9 Lode.

This cor. point established permanently at a point S.58° 27' E. 12 ft.

A granite stone chiseled 2 S 1952 W.C.

Thence S.58° 27' E.

Measuring from true cor. point.

300 the S.C.E of No.9 Lode.

322 To the N.C.E.

Identical with the location.

*whence dis. mon. brs. S.53° W. 650 ft.*

## SURVEY NO. 1952.

Feet	A mon. of stones 2 ft. base by 2 1/2 ft. high.
600	Cor. No. 4 of the No. 9 lode. <i>+ intersect line 1-2</i>
644	<i>Blue Jay at N. 31° 33' E. 259 ft. from Cor. No. 1.</i> To cor. No. 3.
	Identical with cor. of the location .
	A schist stone 3 x 10 x 18 ins. set 12 ins. in the ground and chiseled 3 S 1952 and raised a mon. of stones 2 ft. base by 2 1/2 ft. high alongside.
	An oak tree 14 ins. in diam. brs. N. 26° 40' W. 17.5 ft. Scribed 3 S 1952 B.T.
	An oak tree 20 in. in diam. brs. S. 59° 25' E. 33 ft. Scribed 3 S 1952 B.T.
	Thence S. 53° 0' W.
120.33	Intersect line 1-2 of the Blue Jay Lode of this Survey at a point N. 31° 33' E. 147.02 ft. from cor. No. 1
278.34	Intersect line 2-3 of the Conglomerate Lode, Survey No. 1950, E.D. Seaton claimant., at a point S. 58° 30' E. <i>69.22 ft.</i> from Cor. No. 2.
747.89	Intersect line 1-2 of the Conglomerate Lode, Survey No. 1950 at a point S. 44° 45' W. 448.82 ft. from cor. No. 2.
880	Cross wagon road. Brs. NW and SE.
993.46	Intersect line 1-2 of the West End Lode, Survey No. 1950, E.D. Seaton claimant, at a point N. 45° W. 35.24 ft. from cor. No. 2.
1225	Cross gulch at junction; 10 ft. wide. Course SE. Brs. W and NW.
1300	To cor. No. 4 Identical with cor. of the location. A porphyry stone 7 x 12 x 17 ins set 12 ins. in the ground and chiseled 4 S 1952, and raised a mon. of stones 2 ft. base by 2 1/2 ft. high alongside. No brs. available. Thence N. 58° 27' W.
150	Cross gulch 6 ft. wide. Course E brs. W.



Feet.

310. To witness point for the S.C. end,  
A mon. of stone 2 ft. base by 2 $\frac{1}{2}$  ft. high.  
The witness point for the S.C.E. was established at this  
point because the *true* point is in the center of a wagon  
road and could not be maintained permanently.

322. To the S.C.E.  
Identical with the location.  
Center of wagon road brs. E & W.  
Established a witness point 12 ft. S. 58° 27' E.

Note. See deputies letter dated Sept. 1, 1904.

462.9 Intersect line 4-1 of the West End Lode, Survey No.  
1950 at a point S. 44° 45' W. 411.3 ft. from cor. No. 1

475.71 Intersect line 1-2 of the Capitol Lode, Survey No.  
1950, at a point S. 28° 35' W. 485.35 ft. from cor. No. 1

644 To the place of beginning.

The variation at all the cors. is 14° E.

This claim is located in Turkey Creek Mining Dis-  
trict, Yavapai County, Arizona, on unsurveyed land in  
what would approximately be if surveyed, Sect. 3 Tp. 11  
N. R. 1 W. G. & S.R.M.

ADJOINING CLAIMS.

On the N. the No. 9 Lode; on the E. the Blue Jay  
Lode of this Survey, U.S. public land, and the Conglom-  
erate and West End Lodes of Survey No. 1950. On the  
S. the Capitol and West End Lodes, Survey No. 1950.  
On the West the Capitol Lode, Survey No. 1950, U.S.  
public land and the Milligan Lode of this Survey.

The course and length of the ledge on the Stanley  
Claim is supposed to be from the discovery mon S.  
53° W. 650 ft. to the S.C.E. and from the discovery  
mon. N. 53° E. 650 ft. to the N.C.E. ,

Area,	-----	17.888
Conflict Stanley and Blue Jay	✓ 0.056	
Conflict Stanley and Conglomerate	✓ 0.347	
Conflict Stanley and Capitol	✓ 0.730	
Conflict Stanley and Milligan	✓ 1.475	2.608
Net Area		15.280 Acres

Feet	MILLIGAN LODE.
	Beginning at cor. No. 1 Identical with cor. of the location. A malapai stone 6 x 9 x 18 ins. set 14 ins in the ground and chiseled 1 M 1952 and raised a mon. of stones 2 ft. base by 2 1/2 ft. high alongside. Whence U.S.M.M. brs. N. 48° 50' W. 266.26 ft. A juniper tree 28 ins. in diam brs. N. 20° 40' W. 52 ft. Scribed 1 M 1952 B.T. An oak tree 18 ins. in diam. brs. S. 85° 56' W. 64 ft. Scribed 1 M 1952 B.T. Thence N. 35° 5' E.
630.77	Intersect line 1-2 of the Stanley Lode at a point S. 53° W. 120.2 ft. from cor. No. 2
1344	To cor. No. 2 Identical with cor. of the location and with cor. No. 4 of the No. 10 lode. A green schist stone chiseled 2 M 1952 . Thence N. 54° 45' W.
300	To the N.C.E. Identical with the location and with the S.C.E. of the No. 10 Lode. A Mon. of stones 2 ft. base by 2 1/2 ft. high.
600	To cor. No. 3. Identical with cor. of the location and with cers. 1-1-3 of the No. 10, Jim Blaine and McLeod Lodes respectively. A schist stone chiseled 3 M 1952. Thence S. 35° 5' W.
1220	Cross gulch 8 ft. wide, course S.15°E. brs. N.
1344	To cor. No. 4 Identical with cor. of the location and with cor.No. 4 of the McLeod Lode, Survey, <sup>Lot</sup> No. 37. Pine Flat. A malapai stone 5 x 15 x 12 ins. above the ground chiseled 4 M 1952, with a mon of stones 2 ft. base by



## SURVEY NO. 1952.

## Feet

2 1/2 ft. high alongside.

A pine tree 14 ins. in diam. brs. S. 87° 45' E.

38 ft. Scribed 4 M 1952 B.T.

A pine tree 26 ins in diam. br.S.39° 10' W. 26 ft.

Scribed M.P.F. No. 4

Thence S. 54° 45' E.

185 Cross gulch, 8 ft. wide , course S. 15° E. brs.N.  
15° W.

300 To the S.C.E.

Identical with the location.

A mon. of stones 2 ft. base by 2 1/2 ft. high.

350 Cor. 1 of the Capitol Lode, Survey No.1950

396.26 Intersect Line 1-2 of the Stanley Lde at a point  
N. 53° <sup>E</sup> 517.5 ft. from cor. No. 1.

518 Cross road. Brs. N. and S.

600 To the place of beginning.

The variation at all the cors. is 14° E.

This claim is located in Turkey Creek Mining Dis-  
trict, Yavapai County, Arizona, on unsurveyed land  
in what would approximately be if surveyed, Sec. 3  
Tp.11 N. R. 1 W. G. & S.R.M

The course and length of the ledge on the Milligan  
Claim is supposed to be from the S.C.E. , N. 35° 5' E  
1344 ft. to the N.C.E.

## ADJOINING CLAIMS.

On the N. the No. 10 Lode; on the E. U.S. public  
land and Staley Lode; on the S. Stanley Lode, U.S.  
public land and the Capitol Lode, Survey No.1950;  
on the W. the McLeod Lode, Survey <sup>lot</sup> No.37 P.F.

Area, 18.512 acres.

SURVEY NO.1952.

BLUE JAY LODE.

Feet

Beginning at cor. No. 1

Identical with cor. of the location.

A porphyry stone 8 x 12 x 18 ins. set 12 ins in the ground and chiseled 1 B.J. 1952. Whence U.S.M.M. brs. N.83° <sup>18'</sup>~~19'~~ W. <sup>1041.8</sup>~~1045.8~~ ft.

An oak tree 17 ins. in diam. brs. S. 68° 40' E. 25 ft. Scribed 1 B.J. 1952 B.T.

An oak tree 9 ins. in diam. brs. S. 69° 40' W. 31.7 ft Scribed 1 B.J.1952 B.T.

Thence N. 31° 33' E.

147.02 Intersect line 3-4 of the Stanley Lode at a point S.53° W. 120.33 ft. from cor. No. 3.

259 Intersect line 2-3 of the Stanley Lode at a point N. 58° 27' W. 44 ft. from cor. No. 3.

467 Cross road. Brs. N. 15° W. and S. 15° E

1498 To cor. No. 2

Identical with cor. of the location.

A schist stone 2 1/2 x 12 x 22 ins. set 12 ins. in the ground and chiseled 2 B.J. 1952 and raised a mon. of stones 2 ft. base by 2 1/2 ft. high alongside.

An oak tree 7 ins. in diam brs. S. 86° 41' W. 15 ft. Scribed 2 B.J.1952 B.T.

An oak tree 16 ins. in diam. brs. N. 62° 21' E 27 ft. Scribed 2 B.J. 1952 B.T.

Thence S. 58 ° 30' E.

90 Cross trail. Brs. N. 32° W. toward Mayer and S.E.

300 To the N.C.E.

Identical with the location.

A mon of stones 2 ft. base by 2 1/2 ft. high.

600 To cor. No. 3

Identical with <sup>Cor. of</sup> the location.

A quartz stone 6 x 7 x 20 ins. set 12 ins. in the ground and chiseled 3 B J 1952 and raised a mon. of stones 2 ft base by 2 1 2 ft. high alongside.



SURVEY NO. 1952.

Feet

*S. 11° 48' E*

An oak tree 12 ins. in diam. brs. ~~N 79° 30' E~~, 21. 5 ft  
Scribed 3 B.J.1952 B.T.

An oak tree 11 ins. in diam. brs. N. 38° 30' W.  
29 ft. Scribed 3 B J 1952 B.T.

Thence S. 31° 33' W.

166.95 Intersect line 1-2 of the Long Pine Lode, unsurveyed  
E.D.Seaton, claimant, at a point *N. 37° E. 1337.17*  
~~S. 33° W. 162.85~~ ft.  
from cor. No. <sup>1</sup> B.

1498 To cor. No. 4

Identical with cor. of the location.

A porphyry stone 4 x 8 x 22 ins. set 12 ins in the  
ground and chiseled 4 B J. 1952, *and raised a mon. of stone*  
*2 ft. base by 2 1/2 ft. high alongside.*  
A pine tree 26 ins. in diam. brs. S. 42° 50' E.  
33. 5 ft. Scribed 4 B J 1952 B.T.

No others brs. available.

Thence N. 58° 30' W.  
unsurveyed,

127 Cor.1-2-3- of the Long Pine, No.1, Burlington  
and Conglomerate Lodes , Survey No. 1950, E.D.Seaton,  
claimant.

230 Cross wagon road at junction . Brs. N. and S. and  
SW.

300 To the S.C.E.

Identical with the location.

A mon of stones 2 ft. base by 2 1/2 ft high.

600 To the place of beginning.

,The variation at all the cors. is 14° E.

This claim is located in Turkey Creek Mining Dis-  
trict, Yavapai County, Arizona, on unsurveyed land in  
what would approximately be if surveyed, Sec.3, Tp.11  
N. R. 1 W. G. & S.R.M.

The course and length of the ledge on the Blue Jay  
Claim is from the discovery ~~shaft~~ mon. at the N.C.E.

SURVEY NO.1952.

Feet S. 31° 33' W. 1498 ft. to the S.C.E.

ADJOINING CLAIMS.

On the N. the Eastman Lode, unsurveyed, E.D.Seaton claimant; on the E. the Long Pine Lode, unsurveyed, E.D.Seaton, claimant; on the S. the Conglomerate and No. 1 Burlington Lodes, E.D.Seaton claimant, Survey No.1950; on the W. U.S.public land and the Stanley and No. 9 Lodes.

Area, -----	20.633 ✓
Conflict with Long Pine	1.940
Net Area	18.693 Acres.



SURVEY NO. 1952.

FIVE HUNDRED DOLLARS EXPENDITURE.

I certify that the value of the labor and improvements upon these claims, placed thereon by the claimants or their grantors, aggregates not less than \$500 per claim, and that said improvements consist of:

CUMBERLAND LODE:

Discovery shaft No. 1, 4 x 6 x 35 ft. deep and brs N. 81° 5' W. 273 ft. from cor. No. 2 Value \$300.00 Assign \$100 of this value to the North Star Lode. \$200.00

Shaft No. 2, which is N. 22° <sup>E.</sup> 800 ft. from cor. No. 1 and is 5 x 7 x 30 ft. deep, partly timbered, Value \$300.00

Shaft No. 3, which is N. 19° 55' <sup>E.</sup> 730 ft. from cor. No. 1, and is 5 x 9 x 130 ft. deep, and timbered. At the 100 ft. level a drift to the N. 4 x 6 x 50 ft. and to the S. 4 x 6 x 55 ft. Total Value \$2525.00

Shaft No. 4, which is N. 69° 18' E. 693 ft. from cor. No. 4 and is 5 x 9 x 225 ft. deep, timbered. At the 50 ft. level a drift connecting with shaft No. 3, 4 x 6 x 65 ft. and a drift connecting with shaft No. 5, 4 x 6 x 36 ft. Value \$5005.00 Assign \$150 to the Central Station Lode Net Value \$4855.00

Shaft No. 5, which is N. 76° 30' E. 598 ft. from Cor. No. 4 and is 4 x 6 x 50 ft. deep, timbered. A drift at the bottom to the S.W. 4 x 6 x 25 ft. and a crosscut to the N.W. 4 x 6 x 25 ft. Total Value \$1000.00

Shaft No. 6, which is N. 83° 5' E. 540 ft. from Cor. No. 4, and is 4 x 6 x 40 ft. deep, timbered, with a drift at the bottom to the N.E. 4 x 6 x 10 ft. Total Value \$650.00

A hoist house 25 x 30 ft. alongside, bearing NE. and S.W. The S.E. cor. of which is N. 67° E. 667 ft. from Cor. No. 4, and contains a boiler, pumps, and hoisting engine. Value \$2000.00

\$11530.00

SURVEY NO. 1952

The S.W. cor. of Blacksmith shop 15 x 16 ft. long  
 side bearing N.E. and S.W. , is N.65° E. 710 ft. from  
 cor. No. 4 .

Value \$350.00

NORTH STAR LODE:

Discovery shaft No. 1 which is N. 14° 6' E. 570.5  
 ft. from cor. No. 1, and is 4 x 6 x 10 ft. deep. Val.\$100.00

Shaft No. 2, which is N. 8° 25' E. 448 ft. from cor.  
 No.1, and is 4 x 6 x 10 ft. deep. Val.\$100.00

Shaft No. 3, which is N. 2° 45' E. 377 ft. from cor.  
 No.1, and is 4 x 6 x 10 ft. deep Val.\$100.00

Shaft No. 4, which is N. 7° 15' W. 218 ft. from cor.  
 No.1, and is 4 x 6 x 10 ft. deep. Val.\$100.00

Assigned value of shaft No. 1 Cumberland Lode \$100.00

CENTRAL STATION LODE:

Discovery shaft No. 1, which is S 85° 19' W. 384.3  
 ft. from cor. No. 2, and is 4 x 6 x 15 ft. deep. Val.\$150.00

Shaft No. 2, which is S. 71° 40' W. 295 ft. from  
 cor. No. 3, and is 4 x 6 x 20 ft. deep. Val.\$200.00

Assigned value of shaft No. 4, Cumberland Lode \$150.00

JIM BLAINE LODE:

Discovery shaft No. 1, which is S.62° 10' W. 590 ft.  
 from cor. No. 2 and is 4 x 6 x 30 ft. deep, timbered.\$325.00

Shaft No. 2, which is S.78° 25' W. 532 ft. from cor.  
 No. 2, and is 4 x 6 x 20 ft. deep. Val.\$200.00

Shaft No. 3, which is S. 22° 30' E. 55 ft. from  
 cor. No. 3, and is 5 x 9 x 70 ft. deep, timbered.  
 Val. \$1250.00.

~~Assigned to the No. 1 Lode \$105.00~~ Net Value \$1250.00

Grading on 2300 lineal feet of road Val.\$500.00

1515.00



MOUNTAIN SHORTY LODGE:

Discovery shaft No. 1, which is N. 22° 10' W. 380 ft.  
 from cor. No. 1 and is 4 x 6 x 10 ft. deep Val \$100.00  
*from Cor. No. 4*

Shaft No. 2, which is N. 70° 35' E. 232 ft. and is  
 4 x 6 x 10 ft. deep Val. \$100.00  
*from Cor. No. 4*

Shaft No. 3, which is N. 73° 25' E. 218 ft. and is  
 4 x 6 x 5 ft. deep Val. \$ 50.00

Shaft No. 4, which is S. 77° E. 90 ft. from cor. No. 4  
 and is 4 x 6 x 25 ft. deep Val. \$250.00

No. 10 LODGE:

Discovery Shaft No. 1, which is S. 82° 25' W. 478  
 ft. from cor. No. 3, and is 4 x 8 x 12 ft. deep Val. \$125.00

Shaft No. 2, which is S. 56° <sup>30'</sup> ~~32'~~ W. 267 ft. from  
 cor. No. 3 Val. \$100.00

1400 lineal feet of road grading, \$370.00

NO. 9 LODGE:

Discovery shaft No. 1, which is S. 23° 45' W.  
 492 ft. from cor. No. 2, and is 4 x 6 x 10 ft. deep \$100.00

Cut No. 2, which is N. 23° 28' W. 155 ft. from cor.  
 No. 4, and is 6 ft. by 18 ft. long by 10 ft. face , \$100.00

The S.W. cor. of dwelling house 24 ft. by 34 ft.  
 long side bearing N. 62° E., is S. 65° 50' E. 156  
 ft. from cor. No. 1 Val. \$600.00

Grading on 750 lineal ft. of road \$150.00

STANLEY LODGE:

Discovery shaft No. 1 which is N. <sup>29°</sup> ~~25°~~ 15' W. 335 ft.  
 from cor. No. 4, and is 4 x 6 x 25 ft. deep, timbered \$375.00

Cut No. 2, which is N. 42° 30' E. 520 ft. from  
 cor. No. 4 and is 4 x 15 ft. by 10 ft. face . Val. \$100.00

\$17675.00

SURVEY NO.1952.

The S.W. cor. of two story frame dwelling house  
 30 x 34 ft. short side bearing N.25° x40' W. is  
 N.12° 25' E. 512 ft. *from cor. No 4* Val. \$1000.00

Blacksmith shop 14 x 18 ft. long side bearing N. and  
 S. S.W. cor. is N.65° 30' E. 518 ft. from cor. No.1 Val. \$150.00

The S.E. cor. of log barn 20 x 30 long side bearing  
 S.50° W. is N. 37° 10' W. 310 ft. to cor. No. 4. Val. \$ 250.00

The N.E. cor. of a shed 10 x 75 ft. long side bear-  
 ing S. 15 ° W. is N.46° 25' W. 398 ft. from cor.  
 No. 4. Val. \$100.00

1100 lineal feet of road grading, \$ 200.00

BLUE JAY LODGE:

Discovery shaft No. 1 which is N. 54° E. 810 ft.  
 from cor. No 1 and is 4 x 6 x 10 ft. deep, Val. \$ 100.00

600 lineal feet of wagon road , grading, \$ 150.00

Assigned value of stamp mill \$ 250.00

MILLIGAN LODGE:

Discovery cut No. 1, 4' x 15' x 10' face, *center of mouth* bears N. 22° 30' W. 144 ft. *Value* \$100.00  
*from Cor. No 1, cut bears' S 75° E.*

Shaft No. 2 which is S. 87° 40' W. 322 ft. from cor. No. 2.  
 and is 4 x 6 x 10 ft. deep Val. \$100.00

Cut No. 3 which is S. 78° W. 457 ft. from cor. No. 2  
 and is 8 x 20 x 10 ft. face. Val. \$200.00

The S.E. cor. of the Bunk House 20 x 52 ft. long side  
 bearing N. 3° 30' E. is S. 36° 30' W. 177 ft. from  
 Cor. No. 2 Val. \$500.00

The S.E. cor. of the cook house 18 x 36 ft. long  
 side bearing N. , is S. 68° 37' W. 568 ft. from  
 cor. No. 2 Val. \$300.00

The S.E. cor. of a bunk house 14 x 24 ft. long  
 side bearing N. and S. is S.57° 15' W. 782 ft. from  
 cor. No. 2 Val. \$150.00

2125.00



The N.W. cor. of an assay office 18 x 36 ft. long side bearing S.. is N.77° E.510 ft. from cor.

No. 4.

Val. \$350.00

The S E cor. of a ten-stamp mill building ,boiler and engine house, main building 24 x 65 ft. with long side bearing N. 77° W. and boiler and engine house 30 x 38 ft. on N. side of main building, is N.29° 55'W.

130 ft. from cor. No. 1

Value of Building and foundations	\$8000.00
Value of Stamp Mill, Engines &c.	\$16750.00
Assign to the Blue Jay Claim	250.00

Grading on 400 lineal feet of road, \$100.00

Shaft No. 1 of the Cumberland Lode is intended to and does develop the ledge on the North Star Lode. It is lower on the ledge than any point of the North Star claim, and therefore furnishes a convenient and economical means of developing the ledge on the North Star lode. An amount of \$100.00 is therefore assigned to the North Star lode.

The deep shaft No. 4 of the Cumberland lode develops in depth the Cumberland and Central Station lodes, and therefore \$150.00 of its values is assigned to the Central Station lode.

The stamp and concentrating mill on the Milligan claim was built to treat the ores from all the claims embraced in this survey, and it is essential for the proper development of the minerals within the confines of each claim, hence an assignment of \$250.00 to the Blue Jay Claim is made.

The discrepancy between the courses and lengths of the sides of the McLeod lode, lot No. 37, Pine Flat, as shown on the ground by the monuments and as designated similarly in my notes and on my plat, and as shown on the official plat of this survey as shown in the Land Office at Prescott, is due to errors in the latter.

This Survey was made with a Gurley Light Mountain Transit with a solar attachment. The courses were deflected from the true meridian as determined by solar observations. The distances were measured with a 200 foot steel tape.

*A. B. Smader*

U.S. Deputy Mineral Surveyor.



# FINAL OATHS FOR SURVEYS.

## LIST OF NAMES.

A list of the names of the individuals employed by A. B. Mader  
 United States Deputy Mineral Surveyor, to assist in running, measuring, and marking the lines  
 corners and boundaries described in the foregoing field notes of the survey of the mining claim  
 of The Cumberland Mining Co.  
 known as the Cumberland, Mountain Shorty, Central Station, North Star, Jim Blaine, Blue Jay,  
<sup>Stanley, Milligan, No. 9 and No. 10.</sup>  
 and showing the respective capacities in which they acted.

C. R. Tebbetts, Chairman.

R. M. Seaton, Chairman.

....., Arman.

Elwin D. Seaton Jr., Flagman.

## FINAL OATHS OF ASSISTANTS.

We, C. R. Tebbetts, R. M. Seaton  
 and Elwin D. Seaton Jr., do solemnly swear that we assisted A. B. Mader  
 United States Deputy Mineral Surveyor, in marking the corners and  
 surveying the boundaries of the mining claim of The Cumberland  
Mining Company  
 known as the Cumberland, Mountain  
Shorty, Central Station, North Star, Jim Blaine, Blue Jay, Milligan  
<sup>Stanley, No. 9 and No. 10</sup>  
 in the foregoing field notes as having been surveyed by said deputy mineral surveyor and under  
 his direction; and that said survey has been in all respects, to the best of our knowledge and  
 belief, faithfully and correctly executed, and the corner and boundary monuments established  
 according to law and the instructions furnished by the United States Surveyor-General for  
Arizona.

C. R. Tebbetts, Chairman.

R. M. Seaton, Chairman.

....., Arman.

Elwin D. Seaton Jr., Flagman.

Subscribed and sworn to by the above-named persons before me

this 14<sup>th</sup> day of June, 1907

My commission expires May 16th, 1907.

J. P. Kelly  
 Notary Public.



(4-686.)

FINAL OATH OF U. S. DEPUTY MINERAL SURVEYOR

I, A. B. Mader, U. S. Deputy Mineral Surveyor, do solemnly swear that, in pursuance of instructions received from the United States Surveyor General for Arizona, dated May 31<sup>st</sup> 1904, I have, in strict conformity to the laws of the United States, the official regulations and instructions thereunder, and the instructions of said Surveyor General, faithfully and correctly executed the survey of the Mining Claim of The Cumberland Mining Co.

Blue Jay Central Station, Cumberland North Star, Jim Blaine, Mountain Shorty, No 10, No 9, Milligan, Stanley known as the situate in Turkey Creek Mining District, Yavapai County, Arizona, in Section 3 (approx), Township No. 11 N, Range No. 1 W, J. S. P. M. (unsurveyed) and designated as Survey No. 1952, as represented in the foregoing field notes, which accurately show the boundaries of said mining claim as distinctly marked by monuments on the ground, and described in the attached copy of the location certificate, which was received by me from the Surveyor General with said instructions, and that all the corners of said survey have been established and perpetuated in strict accordance with the law, official regulations and instructions thereunder; and I do further solemnly swear that the foregoing are the true and original field notes of said survey and my report therein, and that the labor expended and improvements made upon said mining claim by claimants or their grantors are as therein fully stated, and that the character, extent, location and itemized value thereof are specified therein with particularity and full detail, and that no portion of said labor or improvements so credited to this claim has been included in the estimate of expenditures upon any other claim.

A. B. Mader  
U. S. Deputy Mineral Surveyor.

Subscribed and sworn to by the said A. B. Mader  
U. S. Deputy Mineral Surveyor, before me W. C. Prandace  
Notary Public this 9<sup>th</sup>  
day of July 1904.

W. C. Prandace  
Notary Public

My Com. expires Apr 22, 1907.

Affidavit of Five Hundred Dollars Improvements.

We, C. R. Tebbetts, and R. J. Larson

of lawful age, being first duly sworn according to law, depose and say: That we are acquainted with the North Star, Jim Blaine, Blue Jay, Stanley, Milligan, No 9 and No 10 Cumberland Mountain, Shortly, Central Station mining claim, S situate in Turkey Creek Mining district, Yavapai County, Arizona Territory, for which the Cumberland Mining Company

has made application for survey prior to application for patent under the provisions of the Act of Congress, approved May 10, 1872; and that the labor done and improvements made thereon by the applicant and its grantor exceeds Five Hundred Dollars in value <sup>per claim</sup> and further that we are not personally interested in said mine.

C. R. Tebbetts

R. J. Larson

TERRITORY OF ARIZONA, }  
County of Yavapai } ss:

Sworn to and subscribed before me, this 14<sup>th</sup>

day of 14<sup>th</sup> June, 1904



J. P. Kelly

Notary Public.

My commission expires May 16th, 1907.



"Cumberland".

Notice of Location.

Know all men by these presents;- That we, the undersigned, have this day located 1500 feet of this vein or lode, bearing precious metals, with all dips, spurs, angles and variations, with surface ground 300 feet on each side of vein, with all mineral deposits contained therein, and all timber and water thereon or appurtenant thereto, under and according to the provisions of the United States Mining Laws.

The exterior boundaries are as follows;- Commencing at this monument and notice and running 300 feet in an easterly direction to monument at N.E. corner; thence in a southerly direction parallel with the ledge 1500 feet to monument at S.E. corner; thence at right angles across the ledge in a westerly direction 600 feet to monument at S.W. corner; thence parallel with the lode in a northerly direction 1500 feet to monument at N.W. corner; thence at right angles across the ledge in an easterly direction 300 feet to place of beginning

This claim is in Turkey Creek Mining District, Yavapai County, Arizona and may be more generally described as situated about two miles in a south easterly direction from Holems's Butte and one mile and one fourth north of Pine Flat Ranch about 1000 feet north of the Pine Flat or McLeod Mine, and in the north end of Pine Flat, and shall be known as the Cumberland Mining Claim.

Dated on the ground this 4th day of November, 1891.

Witness,

John Carr.

Fred Meier,

Thomas Roach.

Recorded at request of John Carr, Nov.18", A.D.1891 at 1:15 o'clock, P.M. in Book 32 of Mines, pages 614 to 615, Records of Yavapai County, Arizona.

Charles H. Akers,  
County Recorder.

(L.S.)

\*\*\*\*\*

Territory of Arizona, |  
County of Yavapai, | ss.

I, P. J. Farley, County Recorder in and for the County of Yavapai, Territory of Arizona and custodian of the records thereof, do hereby certify that I have compared the above and foregoing with and the same is a full, true and correct copy of the notice of location of the "Cumberland" Mining Claim as the same appears of record in my office in Book 32 of Mines, pages 614 and 615, Records of Yavapai County, Arizona.

In Witness Whereof I have hereunto set my hand and affixed my official seal this the 33rd day of May, A.D.1904.

*P. J. Farley*  
County Recorder.



\*\*\*\*\*



Mountain Shorty.

Notice of Location.

Know all men by these presents: That we the undersigned have this day located 1500 feet of this vein or lode bearing precious metals, with all dips, spurs, angles and variations, with surface ground 300 feet on each side of vein, with all mineral deposits contained therein, and all timber and water thereon or appurtenant thereto, according to the provisions of the United States Mining Laws:

The exterior boundaries are as follows: Commencing at a monument of stone on west boundary line, distant 300 feet in a westerly direction from discovery monument; thence in a northerly direction parallel with the ledge 750 feet to a monument at N.W. corner; thence in an easterly direction at right angles across the ledge 600 feet to monument at N.E. corner; thence in a southerly direction parallel with the ledge 1500 feet to monument at S.E. corner; thence at right angles across the ledge in a westerly direction 600 feet to monument at S.W. corner; thence in a northerly direction parallel with the ledge 750 feet to monument on west boundary and place of beginning.

This claim is in Turkey Creek Mining District, Yavapai County, Arizona and may be more generally described as situated about one and one half, 1½, miles south east of Holmeses Butte and one mile north of Pine Flat Ranch and joining the Jim Blaine at the north end of Jim Blaine Mining Claim, and shall be known as the Mountain Shorty Mining Claim.

Dated on the ground this 1st day of January, 1894.

John Carr,  
Thomas Roach,  
Fred Meier.

Recorded at request of Thomas Roach, Jany. 2nd, A.D. 1894, at 4 o'clock P.M. in Book 40 of Mines, pages 195, Records of Yavapai County, Arizona.

Alex. O. Brodie,  
County Recorder.

(Seal)

By J.M. Watts,  
Deputy.

\*\*\*\*\*

Territory of Arizona, )  
County of Yavapai, ) ss.

I, P.J. Farley, County Recorder in and for the County of Yavapai, Territory of Arizona and custodian of the records thereof, do hereby certify that I have compared the above and foregoing with and the same is a full, true and correct copy of the notice of location of the "Mountain Shorty" Mining Claim, as the same appears of record in my office in Book 40 of Mines, page 195, Records of Yavapai County, Arizona.

In Witness Whereof I have hereunto set my hand and affixed my official seal this the 23rd day of May, A.D. 1904.

*P. J. Farley*  
County Recorder.

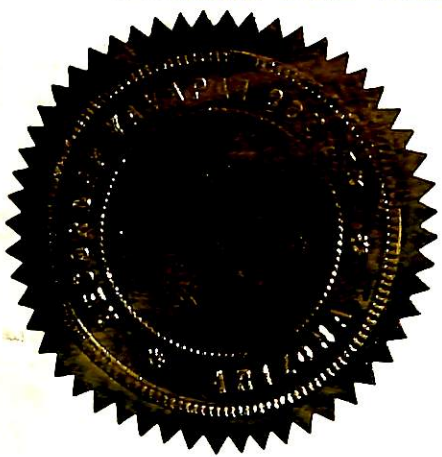

\*\*\*\*\*



# NOTICE OF MINING LOCATION. LODE CLAIM.

TO ALL WHOM IT MAY CONCERN:

This mining claim, the name of which is the Central Station Mining Claim, situate on lands belonging to the United States of America, and in which there are valuable mineral deposits, was entered upon and located for the purpose of exploration and purchase by E. D. Seaton

the undersigned, on the ~~2~~ 3<sup>rd</sup> day of January 1902  
The length of this claim is Fifteen Hundred (1500) feet,  
and 3 claim Seven Hundred & Fifty feet,  
[We or I] Seven Hundred & Fifty feet  
in a northerly direction, and Seven Hundred & Fifty feet  
in a southerly direction from the center of the discovery shaft, at which this notice is posted, lengthwise of the claim, together with three hundred (300) feet in width of the surface grounds, on each side of the center of said vein. The general course of the lode deposit and premises is from the northerly to the southerly.

The claim is situated and located in the Jursey Creek Mining District, in Yavapai County, in the Territory of Arizona, ~~about~~ And joins the Southwest end of the Central Station  
in a \_\_\_\_\_ direction from \_\_\_\_\_

The surface boundaries of the claim are marked upon the ground as follows: Beginning at a monument of stones at a point in a northerly direction \_\_\_\_\_ feet from the discovery shaft (at which this notice is posted), being in the center of the north end line of said claim; thence easterly 300 feet to a monument of stones, being the northeast corner of said claim; thence southerly 1500 feet to a monument of stones, being at the southeast corner of said claim; thence westerly 300 feet to a monument of stones at the center of the south end of said claim; thence westerly 300 feet to a monument of stones, being at the southwest corner of said claim; thence northerly 1500 feet to a monument of stones, being the northwest corner of said claim; thence easterly 300 feet to the place of beginning.

All done under the provisions of Chapter Six, of Title XXXII, of the Revised Statutes of the United States, and of an Act of the General Assembly of Arizona, entitled "An Act Concerning Mines," approved March 20th, 1895, and amended March 2d, 1899 and March 16th, 1901.

Dated and posted on the ground this 3<sup>rd</sup> day of January 1902  
E. D. Seaton

*Central Station*



AMENDED  
Notice of Mining Location  
LODE CLAIM

To All Whom it May Concern:

This Mining Claim, the name of which is the "North Star"  
Mining Claim, situate on lands belonging to the United States of America, and in which there  
are valuable mineral deposits, was entered upon and located for the purposes of exploration and  
purchase by E. D. Seaton

a citizen of the United States  
(Locator must insert either "a citizen of the United States," or, "who has declared his intention to become a citizen of the United States.")

the undersigned, on the 18<sup>th</sup> day of May 1904

The length of this claim is 1500 feet,  
and 5 claim 1000 feet,

in a northerly direction and 500  
feet in a southerly direction from  
the center of the discovery shaft, at which this notice is posted, lengthwise of the claim, together  
with 300 feet in width of the surface grounds, on each

side of the center of said claim. The general course of the lode deposit and premises is from the  
northerly to the southerly

The claim is situated and located in the Turkey Creek Mining District, in  
Yavapai County, in the Territory of Arizona, about 4000 ft.  
in a northerly direction from the Cumberland  
quartz mill and is a north extension of  
the Cumberland claim.

The surface boundaries of the claim are marked upon the ground as follows: Beginning at  
a monument of stone

at a point in a northerly direction 1000 feet from  
the discovery shaft (at which this notice is posted), being in the center of the north  
end line of said claim; thence easterly 300 feet to a mon. of  
stone, being the northeast corner of said claim; thence  
southerly 1500 feet to a mon. of stone, being at the  
south east corner of said claim; thence westerly 300 feet  
to a mon. of stone at the center of the south end of said claim;  
thence westerly 300 feet to a mon. of stone, being at the  
southwest corner of said claim; thence northerly 1500  
feet to a mon. of stone at the north west corner of said claim;  
thence easterly 300 feet to the place of beginning.

All done under the provisions of Chapter Six, of Title XXXII, of the Revised Statutes of  
the United States, and of an Act of the General Assembly of Arizona, entitled "An Act to  
Revise and Codify the Laws of the Territory of Arizona," approved March 16, 1901.

This is an Amended Location Notice of the "North Star"  
Mining Claim, located by E. D. Seaton

on the 3<sup>rd</sup> day of  
January 1902, and recorded in Book 62 of Record of Mines, at  
page 387, in the office of the County Recorder of the aforesaid County of Yavapai  
to which reference is hereby made, and this amended Location Notice is made and posted to  
correct errors in the description in the said original Location Notice.

Dated and posted on the ground this 18<sup>th</sup> day of May 1904

E. D. Seaton



TERRITORY OF ARIZONA,  
County of..... } ss

I....., County Recorder in and for the County and Territory aforesaid, do hereby certify that the within instrument was filed for record at..... o'clock..... M., on this..... day of..... 190..., and duly recorded in Book No..... of..... Records of..... County, Arizona, at pages.....

WITNESS my hand and official seal the day and year first above written.

County Recorder.

Indexed  
2439

North Star  
AMENDED  
Notice of Location.

Compared.

LODE CLAIM.

E. A. Seaton

Turkey Creek District

Dated May 18<sup>th</sup> 1904

Filed and recorded at the request of

E. A. Seaton

May 19<sup>th</sup> A. D. 1904

at 12:30 o'clock P. M.

Book 50 of Mines

Pages 228-230

R. E. Butler  
County Recorder.

By R. E. Butler  
Deputy Recorder.

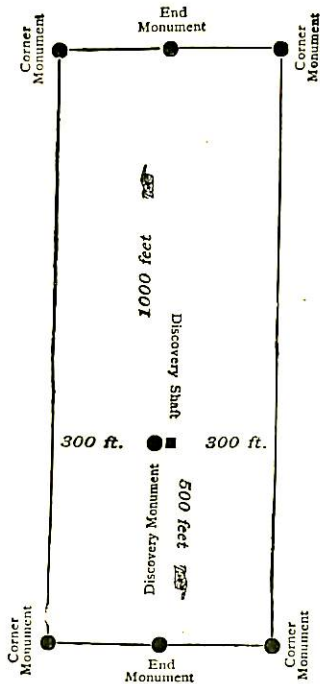

This diagram is to give locator a general idea of plan of location under the new law. The Discovery Shaft can be in the center of claim or any distance from either end desired. In the diagram it is placed 500 feet from one end and 1000 feet from the other. Commence description of claim at a center end monument, giving its distance and direction from center of Discovery Shaft; thence bound the claim in either direction. In description be careful to state locality of claim with reference to some natural object, or permanent monument, as will identify the claim.

*Handwritten notes:*  
1000 feet  
500 feet  
300 feet  
1000 feet  
300 feet



# NOTICE OF LOCATION.

Know all Men by these Presents:

That *W. E.* the undersigned. have this day located 1,500 feet of this vein or lode, bearing precious metals, with all dips, spurs, angles and variations, with surface ground 300 feet on each side of vein, with all Mineral Deposits contained therein, and all Timber and Water thereon or appurtenant thereto, under and according to the provisions of the United States Mining Laws.

The exterior boundaries are as follows :

Commencing at this Monument and Notice, and running 300 feet in an easterly direction to monument at S. E. corner ; thence in a northerly direction parallel with the ledge 1,500 feet to monument at N. E. corner ; thence at right angles across the ledge in a westerly direction 600 feet to monument at N. W. corner ; thence parallel with the lode in a southerly direction 1,500 feet to monument at S. W. corner ; thence at right angles across the ledge in an easterly direction 300 feet to place of beginning.

This claim is in *Turkey Creek* Mining District, Yavapai County, Arizona, and may be more generally described as situated *about two and one half miles south of Hammett's place and joining the Pine Flats No 2 lode mine at the north end of said mine*

and shall be known as the *Jim Blaine* Mining Claim.

DATED ON THE GROUND, this *4<sup>th</sup>* day of *November* 18*91*

*Fred Meier*

*Thomas Roach*

*Witness* *John Carr*



Jim Blaine

LOCATION NOTICE.

CLAIMANT:

Fred Miller

et al

Plaintiff vs  
Respondent

J. C. Mining District,  
Yavapai County, Arizona.

Dated Nov 4<sup>th</sup> 1891

FILED AND RECORDED AT REQUEST OF

John Carr

Nov 18<sup>th</sup> A.D. 1891

At 1<sup>15</sup> O'clock P.M.,

In Book 32 of Mines,

Pages 615 to 616.

Records of Yavapai County, Ariz.

Charles H. Peters

County Recorder.

By pd Deputy.

37  
110  
191  
192  
193  
194  
195  
196  
197  
198  
199  
200

John Carr  
1891

200

000

John Carr  
1891

20

1891



AMENDED  
**Notice of Mining Location**  
 LODGE CLAIM

To All Whom it May Concern:

"Stanley"

This Mining Claim, the name of which is the \_\_\_\_\_ Mining Claim, situate on lands belonging to the United States of America, and in which there are valuable mineral deposits, was entered upon and located for the purposes of exploration and purchase by \_\_\_\_\_

E. D. Seaton

a citizen of the United States.

(Locator must insert either "a citizen of the United States," or, "who has declared his intention to become a citizen of the United States.")

the undersigned, on the 18<sup>th</sup> day of May 1904

The length of this claim is \_\_\_\_\_ feet, and 2 claim \_\_\_\_\_ feet,

in a northeasterly direction and \_\_\_\_\_ feet, \_\_\_\_\_ south westerly direction from the center of the discovery ~~shaft~~ <sup>monument</sup>, at which this notice is posted, lengthwise of the claim, together with \_\_\_\_\_ feet in width of the surface grounds, on each side of the center of said claim.

The general course of the lode deposit and premises is from the northeast to the southwest

The claim is situated and located in the Turkey Creek Mining District, in Yavapai County, in the Territory of Arizona, about 100 yds in an easterly direction from the Cumberland quartz mill, in Pine Flat

The surface boundaries of the claim are marked upon the ground as follows: Beginning at \_\_\_\_\_ a monument of stone

at a point in a northeasterly direction \_\_\_\_\_ feet from the discovery ~~shaft~~ <sup>monument</sup> (at which this notice is posted), being in the center of the north end line of said claim; thence easterly \_\_\_\_\_ feet to a mon. of stone, being the North east corner of said claim; thence south westerly \_\_\_\_\_ feet to a mon. of stone, being at the south east corner of said claim; thence westerly \_\_\_\_\_ feet to a mon. of stone at the center of the south end of said claim; thence westerly \_\_\_\_\_ feet to a mon. of stone, being at the south west corner of said claim; thence northeasterly \_\_\_\_\_ feet to a mon. of stone at the north west corner of said claim; thence easterly \_\_\_\_\_ feet to the place of beginning.

All done under the provisions of Chapter Six, of Title XXXII, of the Revised Statutes of the United States, and of an Act of the General Assembly of Arizona, entitled "An Act to Revise and Codify the Laws of the Territory of Arizona," approved March 16, 1901.

This is an Amended Location Notice of the \_\_\_\_\_ Mining Claim, located by \_\_\_\_\_

"Stanley"

E. D. Seaton

on the 1<sup>st</sup> day of January 1903, and recorded in Book 67 of Record of Mines, at page 31, in the office of the County Recorder of the aforesaid County of Yavapai to which reference is hereby made, and this amended Location Notice is made and posted to correct errors in the description in the said original Location Notice.

Dated and posted on the ground this 18<sup>th</sup> day of May 1904.  
 \_\_\_\_\_  
 E. D. Seaton



County of..... } ss

I,....., County Recorder in and for the County and Territory aforesaid, do hereby certify that the within instrument was filed for record at.....o'clock,..... M., on this..... day of..... 190....., and duly recorded in Book No..... of..... Records of..... County, Arizona, at pages.....

WITNESS my hand and official seal the day and year first above written.

*Walter Stambaugh* County Recorder.

*May 18 1901*  
*1200*  
*500*

*Endowed 2435*

*Stanley*

AMENDED  
Notice of Location.  
LODE CLAIM.

*City of Leaton*

*Walter Stambaugh*

Dated *May 18th 1901*

Filed and recorded at the request of *Walter Stambaugh*

*May 19* A. D. 1901

at *Leaton* M.

Book *1200*

Page *23*

RECORDS OF WAPAI COUNTY, ARIZONA.

*Walter Stambaugh* County Recorder.

By *Walter Stambaugh* Deputy Recorder.

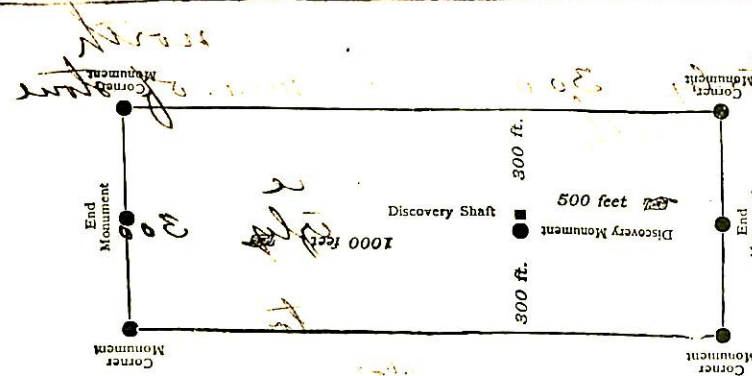

This diagram is to give locator a general idea of plan of location under the new law. The Discovery Shaft can be in the center of claim or any distance from either end desired. In the diagram it is placed 500 feet from one end and 1000 feet from the other. Commence description of claim at a center end monument, giving its distance and direction from center of Discovery Shaft; thence bound the claim in either direction. In description be careful to state locality of claim with reference to some natural object, or permanent monument, as will identify the claim.

*Walter Stambaugh*  
*City of Leaton*  
*May 18 1901*

*Stanley*

*18th*



AMENDED  
Notice of Mining Location  
LODE CLAIM

To All Whom it May Concern: "Blue Jay"

This Mining Claim, the name of which is the Mining Claim, situate on lands belonging to the United States of America, and of which there are valuable mineral deposits, was entered upon and located for the purposes of exploration and purchase by E. D. Seaton

a citizen of the United States  
(Locator must insert either "a citizen of the United States," or, "who has declared his intention to become a citizen of the United States.")

the undersigned, on the 18th day of May 1904

The length of this claim is 1500 feet,  
and 9 claim 1500 feet,  
in a southerly direction and

the center of the discovery monument, at which this notice is posted, lengthwise of the claim, together with 300 feet in width of the surface grounds, on each

side of the center of said claim. The general course of the lode deposit and premises is from the northerly to the southerly

The claim is situated and located in the Turkey Creek Mining District, in Yavapai County, in the Territory of Arizona, about 2 miles in a south easterly direction from Holmes Butte and about 2000 ft. in a northeasterly direction from the Cumberland quartz mill in Pine Flat

The surface boundaries of the claim are marked upon the ground as follows: Beginning at a monument of stone

at a point in a monument direction feet from the discovery shaft (at which this notice is posted), being in the center of the north end line of said claim; thence easterly 300 feet to a mon. of stone, being the north east corner of said claim; thence southerly 1500 feet to a mon. of stone, being at the south east corner of said claim; thence westerly 300 feet to a mon. of stone at the center of the south end of said claim; thence westerly 300 feet to a mon. of stone, being at the southwest corner of said claim; thence northerly 1500 feet to a mon. of stone at the north west corner of said claim; thence easterly 300 feet to the place of beginning.

All done under the provisions of Chapter Six, of Title XXXII, of the Revised Statutes of the United States, and of an Act of the General Assembly of Arizona, entitled "An Act to Revise and Codify the Laws of the Territory of Arizona," approved March 16, 1901.

This is an Amended Location Notice of the "Blue Jay" Mining Claim, located by Walter Stainbrook on the 2nd day of

January 1902, and recorded in Book 47 of Record of Mines, at page 212, in the office of the County Recorder of the aforesaid County of Yavapai to which reference is hereby made, and this amended Location Notice is made and posted to correct errors in the description in the said original Location Notice.

Dated and posted on the ground this 18th day of May 1904  
E. D. Seaton



TERRITORY OF ARIZONA,

County of..... } ss

I,....., County Recorder in and for the County and Territory aforesaid, do hereby certify that the within instrument was filed for record at.....o'clock,.....M., on this.....day of.....190..., and duly recorded in Book No..... of.....Records of.....County, Arizona, at pages.....

WITNESS my hand and official seal the day and year first above written.

..... County Recorder.

Indexed  
2437

*Shue Jay*  
MENDED  
**Notice of Location.**  
LODE CLAIM.  
*E. A. Seaton*

*Justiciary District*

Dated *May 18<sup>th</sup>* 190*4*

Filed and recorded at the request of

*E. A. Seaton*

*May 19<sup>th</sup>* A. D. 190*4*  
at *11:40 o'clock P. M.*

Book *70 of Mines*

Pages *225-226*

*J. Charles* County Recorder.

By *R. E. Butler* Deputy Recorder.

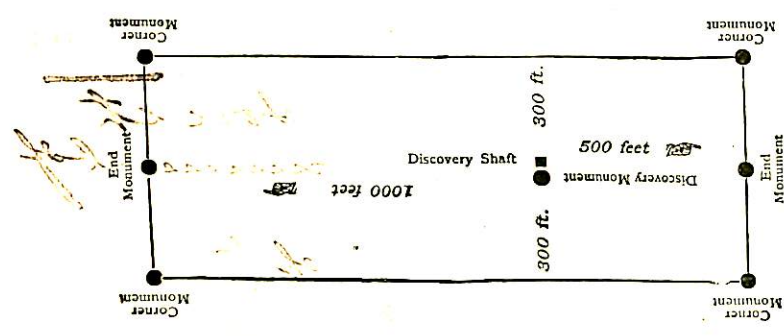

This diagram is to give locator a general idea of plan of location under the new law. The Discovery Shaft can be in the center of claim or any distance from either end desired. In the diagram it is placed 500 feet from one end and 1000 feet from the other. Commence description of claim at a center end monument, giving its distance and direction from center of Discovery Shaft; thence bound the claim in either direction. In description be careful to state locality of claim with reference to some natural object, or permanent monument, as will identify the claim.



# Notice of Mining Location

## Lode Claim

To All Whom It May Concern:

This Mining Claim, the name of which is the Milligan Mining Claim, situate on lands belonging to the United States of America, and in which there are valuable mineral deposits, was entered upon and located for the purposes of exploration and purchase by The Cumberland Mining Company a corporation of the Territory of Arizona (Locator must insert either "a citizen of the United States," or, "who has declared his intention to become a citizen of the United States") the undersigned, on the 22 day of March 1901

The length of this claim is 1500 feet, and we claim 1500 feet, in a Northerly direction and

feet in a monument of stone direction from the center of the discovery shaft, at which this notice is posted, lengthwise of the claim, together with 300 feet in width of the surface grounds, on each

side of the center of said claim. The general course of the lode deposit and premises is from the Northerly to the Southerly

The claim is situated and located in the Furley Creek Mining District, in Yavapai County, in the Territory of Arizona, about

and joins the direction from patented claim known as the McLeod on the east. This is a relocation of the abandoned claim known as the Donald

The surface boundaries of the claim are marked upon the ground as follows: Beginning at

monument of stone, the same being

at a point in a monument direction feet from the discovery shaft (at which this notice is posted), being in the center of the South end line of said claim; thence 300 feet to a monument of stone

, being the South west corner of said claim; thence 1500 feet to a monument of stone, being at the North west corner of said claim; thence 300 feet

to a monument of stone at the center of the North end of said claim; thence 300 feet to a monument of stone, being at the North east corner of said claim; thence 1500 feet

to monument of stone at the South east corner of said claim; thence 300 feet to the place of beginning.

All done under the provisions of Chapter Six, of Title XXXII, of the Revised Statutes of the United States, and of an Act of the General Assembly of Arizona, entitled "An Act to Revise and Codify the Laws of the Territory of Arizona," approved March 16, 1901.

Dated and posted on the ground this 22 day of March 1901

Cumberland Mining Company  
per Ed Sexton "locator"



Book 2496

# Notice of Location

3000 Feet Claim

Combs and Spring Co

Produce Creek District

Dated May 18th 1904

Filed and recorded at request of

E. J. Seaton

May 18th 1904

at 2112 Locksby St. M.

Book 2496

Pages 2-3

County Recorder

By E. J. Seaton Deputy Recorder

26

2496

TERRITORY OF ARIZONA, ss. }  
 County of \_\_\_\_\_, County Recorder in and for the County  
 and Territory aforesaid, do hereby certify that the within instrument was filed for record at \_\_\_\_\_  
 o'clock \_\_\_\_\_ M., on this \_\_\_\_\_ day of \_\_\_\_\_ 190\_\_\_\_, and duly  
 recorded in Book No. \_\_\_\_\_ of \_\_\_\_\_ Records of \_\_\_\_\_ County,  
 Arizona, at pages \_\_\_\_\_

Witness my hand and seal the day and year first above written.

County Recorder.

This diagram is to give locator a general idea of plan of location under the new law. The Discovery Shaft can be in center of claim or any distance from either end desired. In the diagram it is placed 500 feet from one end and 1000 feet from the other. Commencement of claim at a center end monument, giving its distance and direction from center of Discovery Shaft; thence bound the claim in either direction. In description be careful to state locality of claim with reference to some natural object, or permanent monument, as will identify the claim.

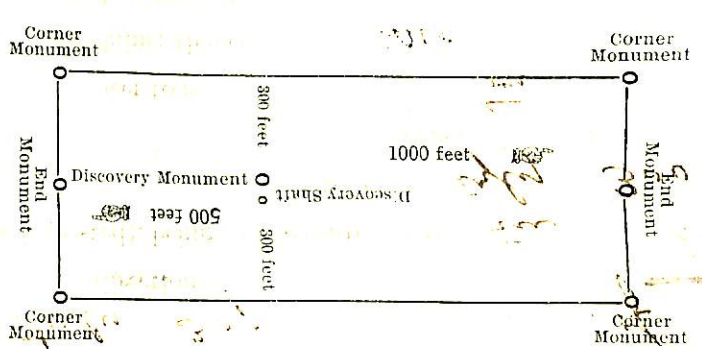

Handwritten notes and signatures at the top of the page, including 'P. O. N.', 'AT. C.', and '12'.



AMENDED

49

# Notice of Mining Location

LODE CLAIM

To All Whom it May Concern:

"No 9"

This Mining Claim, the name of which is the \_\_\_\_\_ Mining Claim, situate on lands belonging to the United States of America, and in which there are valuable mineral deposits, was entered upon and located for the purposes of exploration and purchase by E. D. Seaton

a citizen of the United States  
(Locator must insert either "a citizen of the United States," or, "who has declared his intention to become a citizen of the United States.")

the undersigned, on the 18th day of May 1904

The length of this claim is \_\_\_\_\_ feet, and 2 claim 1500 feet,

in a southerly direction and \_\_\_\_\_

~~feet in a \_\_\_\_\_ direction from the center of the discovery shaft,~~ at which this notice is posted, lengthwise of the claim, together with 300 feet in width of the surface grounds, on each

side of the center of said claim. The general course of the lode deposit and premises is from the northerly to the southerly

The claim is situated and located in the Turkey Creek Mining District, in Yavapai County, in the Territory of Arizona, about 2200 ft. in a northeasterly direction from the Cumberland quartz mill in Pine Flat

The surface boundaries of the claim are marked upon the ground as follows: Beginning at a monument of stones

at ~~a point in a \_\_\_\_\_ direction \_\_\_\_\_ feet from the discovery shaft~~ (at which this notice is posted), being in the center of the north end line of said claim; thence easterly 300 feet to a mon. of stone, being the north east corner of said claim; thence southerly 1500 feet to a mon. of stone, being at the south east corner of said claim; thence westerly 300 feet to a mon. of stone at the center of the south end of said claim; thence westerly 300 feet to a mon. of stone, being at the south west corner of said claim; thence northerly 1500 feet to a mon. of stone at the north west corner of said claim; thence easterly 300 feet to the place of beginning.

All done under the provisions of Chapter Six, of Title XXXII, of the Revised Statutes of the United States, and of an Act of the General Assembly of Arizona, entitled "An Act to Revise and Codify the Laws of the Territory of Arizona," approved March 16, 1901.

This is an Amended Location Notice of the No. 9 Mining Claim, located by John Carr and E. D. Seaton on the 18th day of January 1901, and recorded in Book 57 of Record of Mines, at page 302, in the office of the County Recorder of the aforesaid County of Yavapai to which reference is hereby made, and this amended Location Notice is made and posted to correct errors in the description in the said original Location Notice.

Dated and posted on the ground this 18th day of May 1904  
E. D. Seaton



TERRITORY OF ARIZONA, }  
County of..... } ss

I,....., County Recorder in and for the County and Territory aforesaid, do hereby certify that the within instrument was filed for record at.....o'clock,.....M., on this.....day of.....190..., and duly recorded in Book No..... of.....Records of.....County, Arizona, at pages.....

WITNESS my hand and official seal the day and year first above written.

.....  
County Recorder.

AMENDED  
Notice of Location.  
LODE CLAIM.

*E. D. Linton*

Dated *May 18th* 190*0*  
Filed and recorded at the request of

*E. D. Linton*

*May 19th* A. D. 190*0*  
at *10 o'clock P. M.*

Book *10 of Mines*  
Page *232-233*

By *E. D. Linton* County Recorder.  
*W. E. Butler* Deputy Recorder.

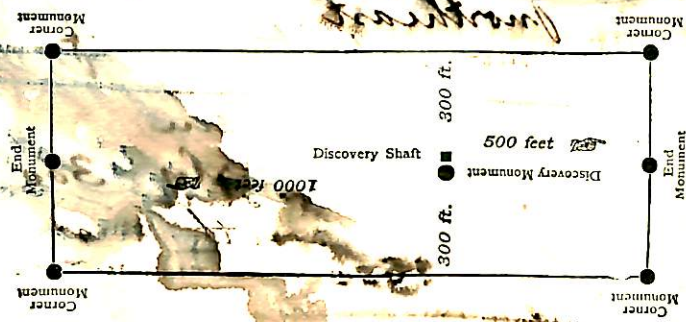

This diagram is to give locator a general idea of plan of location under the new law. The Discovery Shaft can be in the center of claim or any distance from either end desired. In the diagram it is placed 500 feet from one end and 1000 feet from the other. Commence description of claim at a center end monument, giving its distance and direction from center of Discovery Shaft; thence bound the claim in either direction. In description be careful to state locality of claim with reference to some natural object, or permanent monument, as will identify the claim.

2141

*1099*

*21*

*1901*



AMENDED

Notice of Mining Location.

LODE CLAIM.

To All Whom It May Concern:

"No 10"

This mining claim, the name of which is the Mining Claim, situate on lands belonging to the United States of America, and in which there are valuable mineral deposits, was entered upon and located for the purpose of exploration and purchase by E. D. Seaton

a citizen of the United States the undersigned, on the 18th day of May 1904

The length of this claim is 1500 feet, and 9 claim 1500 feet in a southerly direction, and

300 feet in width of the surface grounds, on each side of the center of said claim. The general course of the lode deposit and premises is from the northerly to the southerly

The claim is situated and located in the Turney Creek Mining District, in Yavapai County, in the Territory of Arizona, about 2800 ft. in a northeasterly direction from the Cumberland quartz mill in Pine Flat.

The surface boundaries of the claim are marked upon the ground as follows: Beginning at a monument of stone

at a point in a direction feet from the discovery monument (at which this notice is posted), being in the center of the north end line of said claim; thence easterly 300 feet to a mon. of stone, being the northeast corner of said claim; thence southerly 1500 feet to a mon. of stone at the center of the side line of said claim; thence feet to a being at the southeast corner of said claim; thence westerly 300 feet to a mon. of stone at the center of the south end of said claim; thence westerly 300 feet to a mon. of stone, being at the southwest corner of said claim; thence northerly 1500 feet to a mon. of stone being at the center of the side line of said claim; thence feet to a at the northwest corner of said claim; thence easterly 300 feet to the place of beginning.

All done under the provisions of Chapter Six, of Title XXXII, of the Revised Statutes of the United States, and of an Act of the General Assembly of Arizona, entitled "An Act Concerning Mines," approved March 20th, 1895, and amended March 2d, 1899.

This is an Amended Location Notice of the "No 10" Mining Claim, located by John Carr and E. D. Seaton on the 18th day of January 1901, and recorded in Book 57 of Records of Mines, at page 303, in the office of the County Recorder of the aforesaid County of Yavapai to which reference is hereby made, and this Amended Location Notice is made and posted to correct errors in the description in the said original Location Notice.

Dated and posted on the ground this 18th day of May 1904.

E. D. Seaton



TERRITORY OF ARIZONA, }  
County of..... } ss.

I,..... County Recorder in and for the County and Territory aforesaid, do hereby certify that the within instrument was filed for record at..... o'clock..... M., on this..... day of..... 189....., and duly recorded in Book No..... of..... Records of..... County, Arizona, at pages.....

WITNESS my hand and official seal the day and year first above written

County Recorder

AMENDED

Notice of Location.

LODE CLAIM.

*E. D. Seaton*

*Turkey Creek District*

Dated *May 18<sup>th</sup> 1904*

Filed and recorded at request of

*E. D. Seaton*

*May 19<sup>th</sup> A. D. 1904*  
at *3:00 o'clock P. M.*

Book *70 of Mines*

Pages *232-235*

*J. J. Marley* County Recorder.

By *R. E. Butler* Deputy Recorder.

THE H. H. MCREIL CO., PRINTERS, PHOENIX, ARIZ.

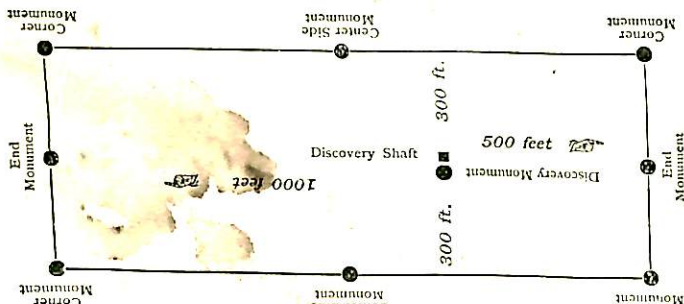

This diagram is to give locator a general idea of plan of location under the new law. The Discovery Shaft can be in the center of claim or any distance from either end desired. In the diagram it is placed 500 feet from one end and 1000 feet from the other. Commence description of claim at a center end monument, giving its distance and direction from center of Discovery Shaft; thence bound the claim in either direction. In description be careful to state locality of claim with reference to some natural object, or permanent monument, as will identify the claim.

*Comp. 100*  
*No. 10*  
*114*

4-687.

SURVEYOR-GENERAL'S CERTIFICATE OF APPROVAL OF FIELD  
NOTES AND SURVEY OF MINING CLAIM.

**Department of the Interior,**

*Office of U. S. Surveyor-General,*

Phoenix, Arizona.

....., 1904

I, U. S. Surveyor-General for the district of Arizona.....

do hereby certify that the foregoing and hereto attached Field Notes and Return of the Survey of the  
Mining Claim of the Cumberland Mining Company,.....

....., known as the  
Central Station, Cumberland, North Star, Jim Blaine, Mountain  
Shorty, Milligan, No. 10, No. 9, Stanley and Blue Jay. ....

situate in Turkey Creek, ..... Mining District,

Yavapai, ..... County, Arizona. ....

in Section approx. 3., Township No. 11 N., Range No. 1 W. (unsurveyed,)

....., designated as Survey No. 1952

executed by A. B. Mader, ..... U. S. Deputy Mineral

Surveyor, June 6th to 11th 1904, 190, under my instructions dated

May 31st 1904, 190, have been critically examined and the necessary cor-

rections and explanations made, and the said Field Notes and Return, and the Survey they describe,

are hereby approved. A true copy of the copy of the location certificate filed by the applicant for

survey is included in the field notes.

*Frank D. Lyman*

U. S. Surveyor-General for Arizona. ....



**Survey 262 1952**  
 Prescott Lands District  
 Surveyed June 6 to 11<sup>th</sup> 1904.  
 by A. B. Heaber, U.S. Dep. Min. Sur.  
 Scale 1" = 100'

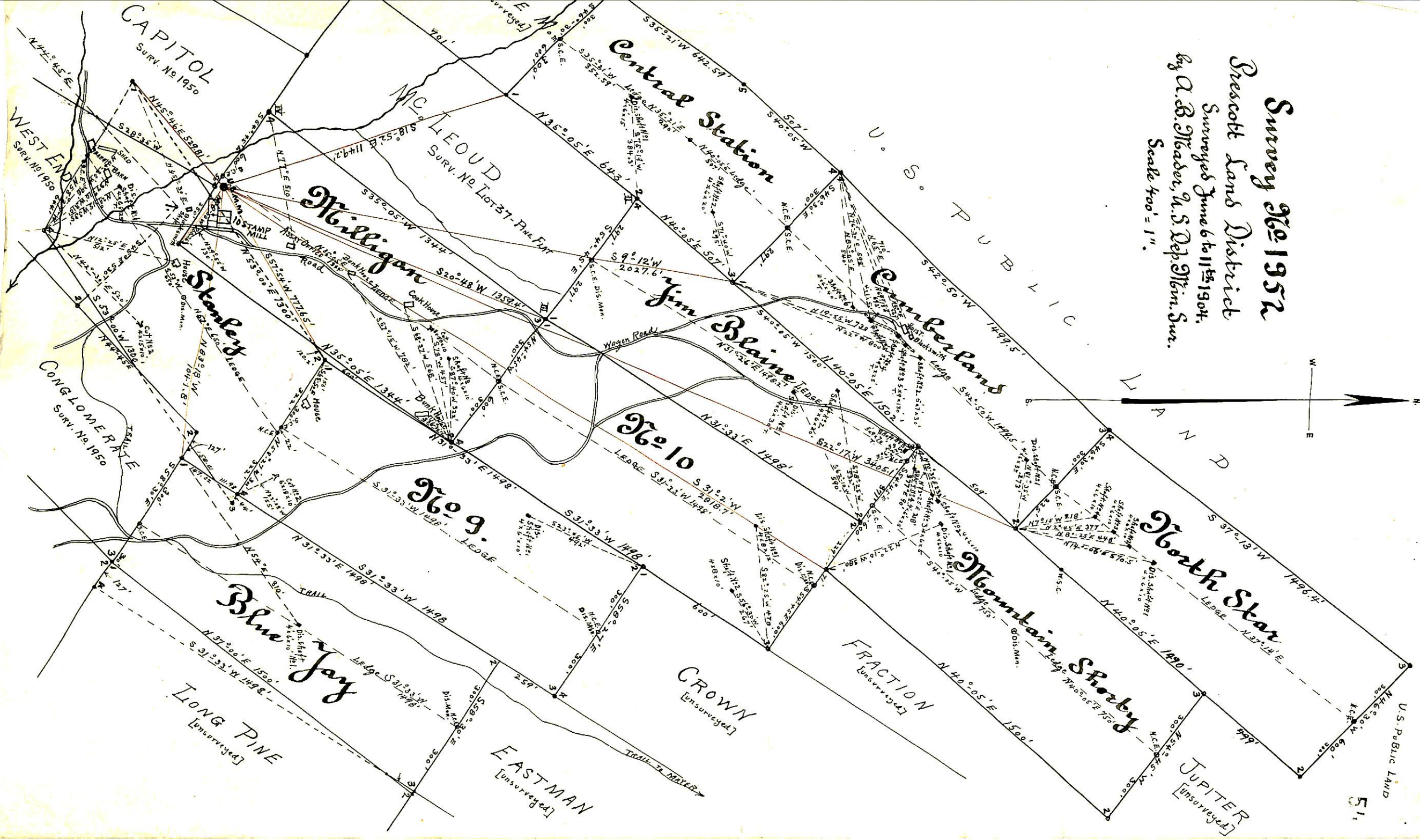

UNITED STATES DEPARTMENT OF THE INTERIOR  
 BUREAU OF LAND MANAGEMENT  
 ARIZONA STATE OFFICE

9630 (942)  
 Group 715

November 28, 1994

Memorandum

To: Chief, Office Section, Branch of Cadastral Survey

From: Chief Cadastral Surveyor

Subject: Notice of Cancellation of Surveys, Navajo Special Meridian, Arizona

Effective November 28, 1994, the surveys of the following townships of the Navajo Special Meridian, Arizona are cancelled.

<u>Surveyed Townships</u>	<u>Partially Surveyed Townships</u>
T. 1 N., Rs. 7, 9, 10, and 11 W.	T. 1 N., Rs. 5, and 8 W.
T. 2 N., Rs. 7, 10, and 11 W.	T. 2 N., Rs. 5, 8, and 9 W.
T. 3 N., Rs. 6, 7, 10, and 11 W.	T. 3 N., Rs. 5, 8, and 9 W.
T. 4 N., Rs. 6, 10, and 11 W.	T. 4 N., Rs. 5, 7, 8, and 9 W.
*T. 5 N., Rs. 6, 10, and 11 W.	T. 5 N., Rs. 5, 7, 8, and 9 W.
T. 6 N., Rs. 6, 7, 9, 10, and 11 W.	T. 6 N., Rs. 5, and 8 W.
T. 7 N., Rs. 7, 9, 10, and 11 W.	T. 7 N., Rs. 5, 6, and 8 W.

Also effective November 28, 1994, the suspension is lifted on the plat approved June 23, 1933, and accepted January 6, 1934, T. 5 N., R. 10 W.

\*Portions of T. 5 N., R. 10 W., were resurveyed in 1933 under Group 183 and in 1940-42 under Group 235 for the primary purpose of preserving the identification of the Boundary of Canyon De Chelly National Monument. The portions of those surveys resurveyed in 1991-92 under Group 715, plat accepted August 16, 1994, and the subdivision of sections 10, 22, 25 and 26 in the 1940-42 resurvey are the only portions of the Navajo Special Meridian that remain uncanceled.

This cancellation is to include the 1869 survey of the South and West Boundaries, by Treaty of June 1, 1868, and the subsequent 1919-20 resurvey of the West Boundary of the Navajo Indian Reservation.



Townships surveyed or partially surveyed in New Mexico under the Navajo Special Meridian were cancelled by Memorandum dated June 17, 1936 under memorandum file #1643519 "E" and included the following townships:

T. 1 N., Rs. 1, 2, and 3 W.	T. 9 N., Rs. 1, 2, 3, and 4 W.
T. 2 N., Rs. 1, and 5 W.	T. 10 N., Rs. 1, 2, 3, 4, and 5 W.
T. 3 N., Rs. 1, and 5 W.	T. 11 N., Rs. 1, 2, 3, 4, and 5 W.
T. 4 N., Rs. 1, 2, and 5 W.	T. 12 N., Rs. 3, 4, and 5 W.
T. 5 N., Rs. 1, and 2 W.	T. 13 N., Rs. 1, 2, 3, 4, and 5 W.
T. 6 N., Rs. 1, 2, 3, and 4 W.	T. 14 N., Rs. 3, 4, and 5 W.
T. 7 N., Rs. 1, 2, and 3 W.	
T. 8 N., Rs. 1, 2, 3, and 4 W.	

By Directors' Letter dated May 11, 1951, the surveys executed in Arizona under the Navajo Special Meridian in Tps. 8, 9, 10, 11, 12, 13, 14, 15 N., Rs. 5, 6, 7, 8, 9, 10, and 11 W. were cancelled. In particular they are:

Surveyed

T. 8 N., Rs. 9, 10, and 11 W.  
 T. 9 N., Rs. 9, 10, and 11 W.  
 T. 10 N., Rs. 5, 9, and 10 W.  
 T. 11 N., Rs. 5, 9, 10, and 11 W.  
 T. 12 N., Rs. 9, 10, and 11 W.  
 T. 13 N., Rs. 9, 10, and 11 W.  
 T. 14 N., Rs. 5, 6, 7, 8, 9, 10, and 11 W.  
 T. 15 N., Rs. 7, 8, 9, and 10 W.

Partially Surveyed

T. 8 N., Rs. 6, 7, and 8 W.  
 T. 9 N., Rs. 5, 6, and 8 W.  
 T. 10 N., Rs. 6, 7, 8, and 11 W.  
 T. 11 N., Rs. 6, 7, and 8 W.  
 T. 12 N., Rs. 5, and 6 W.  
 T. 13 N., Rs. 5, 6, 7, and 8 W.  
 T. 15 N., Rs. 5, 6, and 11 W.

Unsurveyed

T. 8 N., R. 5 W.  
 T. 9 N., R. 7 W.  
 T. 12 N., Rs. 7, and 8 W.

By Memorandum dated January 29, 1992, File No. 9630 (942), this office, Tps. 1 and 2 N., R. 6 W. were cancelled.

A copy of this memorandum will be placed at the front of each of the following original field note books, located at the Arizona State Cadastral Survey Office, containing the field notes of the affected surveys.

BOOK: 1932, 1933, 1934, 1935, 1936, 1937, 1938, 1939, 1940, 1941, 1942, 1943, 1944, 1945, 1946, 1947, 1948, 1949, 1950, 1951, 1952, 1953, 1954, 1955, 1956, 2627, 3342, 3502, 3966, 4288

The notation, "Cancelled November 28, 1994 per Memorandum File No. 9630 (942) Group 715, Arizona," will be made on the following plats:

Approved February 28, 1870

T. 1 N., Rs. 9, and 10 W.  
 T. 2 N., R. 10 W.  
 T. 3 N., R. 10 W.  
 T. 4 N., R. 10 W.  
 T. 5 N., R. 10 W.  
 T. 6 N., R. 10 W.  
 T. 7 N., R. 10 W.

Approved May 7, 1870

T. 6 N., R. 9 W.  
 T. 7 N., R. 9 W.

Approved May 23, 1870

T. 1 N., R. 7 W.  
 T. 2 N., R. 7 W.  
 T. 3 N., Rs. 6, and 7 W.  
 T. 4 N., R. 6 W.  
 T. 5 N., R. 6 W.  
 T. 6 N., Rs. 6, and 7 W.  
 T. 7 N., R. 7 W.

Approved March 7, 1871

T. 1 N., R. 11 W.  
 T. 2 N., Rs. 5, and 11 W.  
 T. 3 N., Rs. 5, and 11 W.  
 T. 4 N., Rs. 5, and 11 W.  
 T. 5 N., R. 11 W.  
 T. 6 N., R. 11 W.  
 T. 7 N., R. 11 W.

The notation, "Cancelled November 28, 1994, except for those portions resurveyed in 1991-92, Group 715, plat accepted August 16, 1994, and the survey of the subdivision of sections 10, 22, 25 and 26 on this plat, per Memorandum File No. 9630 (942) Group 715, Arizona," will be made on the following plat:

T. 5 N., R. 10 W., approved December 3, 1943, and accepted December 23, 1943.

The notation, "Suspension Lifted, November 28, 1994, per Memorandum File No. 9630 (942) Group 715, Arizona," will be made on the following plat:

T. 5 N., R. 10 W., approved June 23, 1933, and accepted January 6, 1934.



James P. Kelley