

MS.

01963

(4-683.)

Mineral Survey No. 1963

Lot No. _____

Prescott

Land District.

FIELD NOTES

OF THE SURVEY OF THE MINING CLAIM OF

John Kinney

KNOWN AS THE

Dona Anna

Big Bug

Mining District,

Yavapai County, Arizona

Section _____, Township 13 N., Range 12 W.

Surveyed under instructions dated June 29, 1904

by J. J. Fisher,

U. S. Deputy Mineral Surveyor.

Claim located June 15 - 1892, 1

Survey commenced July 8, 1904, 1904

Survey completed " " 1904, 1904

o 6-160

Address
Ex. 10, Wells agent,
Prescott
Arizona

Copy to E. H. C. Aug. 10/104

JUL 18 1904

Examined by

Check list...

PRELIMINARY OATHS OF ASSISTANTS IN SURVEY OF MINING CLAIM.

WE, Will W. Oliver and Edward Bassett,

do solemnly swear that we will well and faithfully execute the duties of chain carriers; that we will level the chain upon even and uneven ground and plumb the tally-pins, either by sticking or dropping the same; that we will report the true distance to all notable objects, and the true length of all lines that we assist in measuring, to the best of our skill and ability, and in accordance with instructions given us, in the survey of the Mining Claim of John Kinney

known as the Dona Anna situate in Big Bug mining district Yavapai County, Arizona in Section, Township No., Range No.

Will W. Oliver, Chainman. Edward Bassett, Chainman.

Subscribed and sworn to by the above-named persons before me this

9 8 7th day of July, 1904

J. J. Fisher, Notary Public

I, Edward Bassett, do solemnly swear that I will well and truly

perform the duties of axman, in the establishment of corners and other duties, according to instructions given me and to the best of my skill and ability, in the survey of the Mining Claim of John Kinney

known as the Dona Anna more fully described in the preceding affidavit.

Edward Bassett, Axman.

Subscribed and sworn to by the said Edward Bassett

before me this 7th day of July, 1904

J. J. Fisher, Notary Public

I, Will W. Oliver, do solemnly swear that I will well and truly

perform the duties of flagman, in the establishment of corners and other duties, according to instructions given me and to the best of my skill and ability, in the survey of the Mining Claim of John Kinney

known as the Dona Anna more fully described in the preceding affidavit.

Will W. Oliver, Flagman.

Subscribed and sworn to by the said Will W. Oliver

before me this 7th day of July, 1904

J. J. Fisher, Notary Public

Feet

Beginning at cor. No. 1 the S.E. cor. of location.

A porphyry stone 5 x 10 x 24 ins set 1 ft. in ground alongside a mon. of stones 3 x 3 ft. Stone marked D.A. 1 -1963

A + on a porphyry rock in place, marked B.R.D.A.1-1963 brs.N. 10° 5' E. 37.1 ft.

A + on a porphyry rock in place, marked B.R.D.A.1-1963 brs.S.71° 8' E. 48.2 ft.

U.S.L.M.No.1 at forks Ticonderoga and Dividend gulches, brs. South 55° 41' E. 938.7 ft.

1/4 Sec. cor. Secs. 1 and 36 Tps. 12 and 13 N. R.1 W. G.& S.R.M. brs. S. 11° 29' W. 7175.1 ft.

Thence S. 63° W.

Var.14° E.

218 To cor. No. 1 Ticonderoga, Lot No. 45.

1500 To cor. No. 2,

A granite stone 6 x 10 x 24 ins. set 1 ft. in ground alongside a mon. of stones 3 x 3 ft. Stone marked D.A.2-1963.

A + on a granite rock in place marked B.R.D.A.2-1963, brs. S 4° E. 18.5 ft.

Cor No. 2 Ticonderoga, Lot No. 45, brs. S. 63° W. 118 ft.

Thence N.27° W.

Var.14° E.

300 To W.C.E.

A porphyry stone 8 x 10 x 20 ins. set 1 ft. in

SURVEY NO.1963.

Feet ground alongside a mon. of stone 3 x 3 ft. Stone marked W.C.E. D.A. 1963.

600 To cor. No. 3.

A slate stone 4 x 14 x 24 ins. set 1 ft. in ground alongside a mon. of stones 3 x 3 ft. Stone marked D.A.3-1963.

Nobrs. available

Thence N.63° E.

Var.14° E.

1500 To cor. No. 4.

A porphyry stone 4 x 6 x 24 ins. set 1 ft. in ground alongside a mon. of stones 3 x 3 ft. Stone marked D.A.4-1963.

No brs. available.

Thence S.27° E.

Var.14° E.

300 To E.C.E.

A porphyry stone 6 x 8 x 24 ins. set 1 ft. in ground alongside a mon of stones 3 x 3 ft. Stone marked E.C.E.D.A.-1963.

600 To cor. No. 1, the place of beginning survey of exterior boundaries.

NOTE: Survey No. 1963 is identical with location. The disagreement with line 1-2 Ticonderoga, Lot No. 45, is owing to errors in the latter.

A R E A .

DONA ANNA LODE:

20.661 Acres

SURVEY NO.1963.

V E I N .

Dona Anna Vein extends from the discovery cut S. 63° W 965 ft. and N. 63° E. 535 ft.

LOCATION.

This claim is located on unsurveyed land in Tp. 13 N.R.1 W. G.& SR.M. in Big Bug Mining District, Yavapai County, Arizona, and is bounded on the E. by the Union Lode unsurveyed; on the S. by Ticonderoga, Lot No. 45; on the W. and N. by government land.

EXPENDITURE OF FIVE HUNDRED DOLLARS.

I certify that the value of the improvements placed upon this claim by the claimant and his grantors, is not less than Five Hundred Dollars, and that said improvements consist of:

Discovery Cut No. 1, which hrs. from cor.No. 1, N. 88° W . 610 ft . Cut 4 x 25 ft. average depth 5 ft.

Value \$150.00

Shaft No. 2, which hrs. from cor. No. 1 N.64° 45'W 478 ft. . Shaft 4 x 6 ft. 35 ft. deep.

Value \$350.00

Shaft No. 3, which hrs. from cor. No. 1 N.48° W. 80 ft. Shaft 4 x6 ft. 20 ft. deep.

Value \$200.00

Shaft No..4 which hrs. from cor. No. 1 N.35° W. 60 ft. Shaft 4 x 6 ft. 10 ft.deep.

Value \$100.00

INSTRUMENTS.

This survey was made with a Light Mountain Gurley Solar Transit. The courses were deflected from the true meridian as determined by direct solar observation.

The distances were measured with a 100-foot steel chain and 75-foot steel tape.

Prescott, Arizona,
July 16, 1904.

J. J. Fisher
U.S.D.M.S.

FINAL OATHS FOR SURVEYS.

LIST OF NAMES.

A list of the names of the individuals employed by J. J. Fisher
 United States Deputy Mineral Surveyor, to assist in running, measuring, and marking the lines
 corners and boundaries described in the foregoing field notes of the survey of the mining claim
 of John Kinney
 known as the Sona Anna
 and showing the respective capacities in which they acted.

- Will W. Oliver , Chairman.
- Edward Bessett , Chairman.
- Edward Bessett , Assn.
- Will W. Oliver , Flagman.

FINAL OATHS OF ASSISTANTS.

We, Will W. Oliver
 and Edward Bessett , do solemnly swear that we assisted J. J. Fisher
Fisher , United States Deputy Mineral Surveyor, in marking the corners and
 surveying the boundaries of the mining claim of John Kinney

Sona Anna , known as the _____ , represented
 in the foregoing field notes as having been surveyed by said deputy mineral surveyor and under
 his direction; and that said survey has been in all respects, to the best of our knowledge and
 belief, faithfully and correctly executed, and the corner and boundary monuments established
 according to law and the instructions furnished by the United States Surveyor-General for
Oreghon .

- Will W. Oliver , Chairman.
- Edward Bessett , Chairman.
- Edward Bessett , Assn.
- Will W. Oliver , Flagman.

Subscribed and sworn to by the above-named persons before me

this 8th day of July , 1904

9 8

J. J. Fisher
 Notary Public

FINAL OATH OF U. S. DEPUTY MINERAL SURVEYOR

I, J. J. Fisher, U. S. Deputy Mineral Surveyor, do solemnly swear that, in pursuance of instructions received from the United States Surveyor General for Arizona, dated June 29, 1904, I have, in strict conformity to the laws of the United States, the official regulations and instructions thereunder, and the instructions of said Surveyor General, faithfully and correctly executed the survey of the Mining Claim of John Kinney, known as the Dona Anna, situate in Big Bend Mining District, Yavapai County, Arizona, in Section , Township No. 13 N., Range No. 1 W. and designated as Survey No. 1963, as represented in the foregoing field notes, which accurately show the boundaries of said mining claim as distinctly marked by monuments on the ground, and described in the attached copy of the location certificate, which was received by me from the Surveyor General with said instructions, and that all the corners of said survey have been established and perpetuated in strict accordance with the law, official regulations and instructions thereunder; and I do further solemnly swear that the foregoing are the true and original field notes of said survey and my report therein, and that the labor expended and improvements made upon said mining claim by claimant or his grantors are as therein fully stated, and that the character, extent, location and itemized value thereof are specified therein with particularity and full detail, and that no portion of said labor or improvements so credited to this claim has been included in the estimate of expenditures upon any other claim.

J. J. Fisher
U. S. Deputy Mineral Surveyor.

Subscribed and sworn to by the said J. J. Fisher
U. S. Deputy Mineral Surveyor, before me Allen Steel
this 16th
day of July 1904

My commission expires
June 24th, 1907.

Allen Steel
Notary Public

Affidavit of Five Hundred Dollars Improvements.

We, Will W. Oliver, and Edward Bassett

of lawful age, being first duly sworn according to law, depose and say: That we are acquainted with the Dona Anna mining claim, situate in Big Bug Mining district, Yavapai County, Arizona Territory, for which John Kinney

has made application for survey prior to application for patent under the provisions of the Act of Congress, approved May 10, 1872; and that the labor done and improvements made thereon by the applicant and his grantor exceed Five Hundred Dollars in value, and further that we are not personally interested in said mine.

Will W. Oliver
Edward Bassett

TERRITORY OF ARIZONA,
County of Yavapai } ss:

Sworn to and subscribed before me, this 9

day of July, 1904

J. J. Fisher
Notary Public

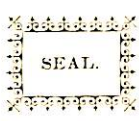

9 8

" Dona Anna"

Notice of Location

Know all men by these presents: That I the undersigned have this day located fifteen hundred (1500) linear feet of this vein or lode bearing precious metals, with all dips, spurs, angles and variations, with surface ground three hundred (300) feet on each side of the centre of vein, with all mineral deposits contained therein and all timber growing within the limits of said claim, and all water and water privileges thereon or appurtenant thereto, under and according to the provisions of the Mining Laws of the United States, under which it is located.

This claim commences at this monument and notice placed upon the ledge and runs fifteen hundred (1500) feet in a southerly direction along the ledge.

The exterior boundaries are as follows, viz:-

Commencing at this monument and notice and running three hundred (300) feet in an easterly direction to monument of stone at N.E. corner of claim; thence in a southerly direction parallel with the ledge fifteen hundred (1500) feet to monument at S.E. corner of claim; thence at right angles across the ledge in a westerly direction six hundred (600) feet to monument at S.W. corner; thence parallel with the lode in a northerly direction fifteen hundred (1500) feet to monument at N.W. corner of claim; thence at right angles across the ledge in an easterly direction three hundred (300) feet to monument upon the ledge and place of beginning.

This ledge may be more generally described as situated Big Bug District Rainey 300 feet from this monument of stone north E. 1500 feet, southwest to monument of stone 300 feet to monument of stone, north 300 feet monument of stone 1500 to monument of stone 300 feet monument of stone 1500 to monument of stone. This claim joins Tecembra on the north west and joins the Benton on south in Big Bug Mining District, Yavapai County, Arizona Territory and shall be known as the Dona Anna Mining Claim.

Dated on the ground this 15 day of June 1892.

the John Kinney.

Recorded at request of John Kinney Aug. 10, 1892, at 3 o'clock P.M. in Book 34 of Mines page 552, Records of Yavapai County, Arizona.

(L.S.) Charles H. Akers
County Recorder

By F.A. Tritle, jr.
Deputy.

Territory of Arizona,) ss.
County of Yavapai)

I, P.J. Farley, County Recorder in and for the County of Yavapai, Territory of Arizona, and custodian of the records thereof, do hereby certify that I have compared the within and foregoing with, and the same is a full, true and correct copy of the notice of location of the "Dona Anna" Mining Claim, as the same appears of record in my office in Book 34 of Mines, pages 552 to 554, Records of Yavapai County, Arizona.

In Witness Whereof, I have hereunto set my hand and affixed my official seal this 28th day of June, A.D. 1904.

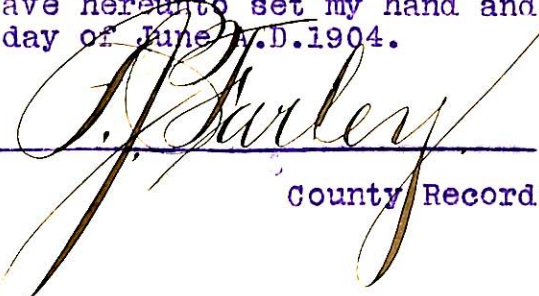
County Recorder.

4-687.

SURVEYOR-GENERAL'S CERTIFICATE OF APPROVAL OF FIELD
NOTES AND SURVEY OF MINING CLAIM.

Department of the Interior,

Office of U. S. Surveyor-General,

Phoenix, Arizona.

Sept. 10th, 1904

I, U. S. Surveyor-General for.....Arizona.....

do hereby certify that the foregoing and hereto attached Field Notes and Return of the Survey of the
Mining Claim of.....John Kinney.....

....., known as the

DONA ANNA

situate in.....Big Bug.....Mining District,

.....Yavapai.....County,.....Arizona.....

in Section....., Township No.....13 N....., Range No.....1 W.....

....., designated as Survey No.....1963.....

executed by.....J. J. Fisher....., U. S. Deputy Mineral

Surveyor,.....July 8th....., 1904., under my instructions dated

June 29th....., 1904., have been critically examined and the necessary cor-

rections and explanations made, and the said Field Notes and Return, and the Survey they describe,

are hereby approved. A true copy of the copy of the location certificate filed by the applicant. for

survey is included in the field notes.

Frank A. S. [Signature]

U. S. Surveyor-General for.....Arizona.....

SURVEY No. 1963
PRESCOTT LAND DISTRICT.

11

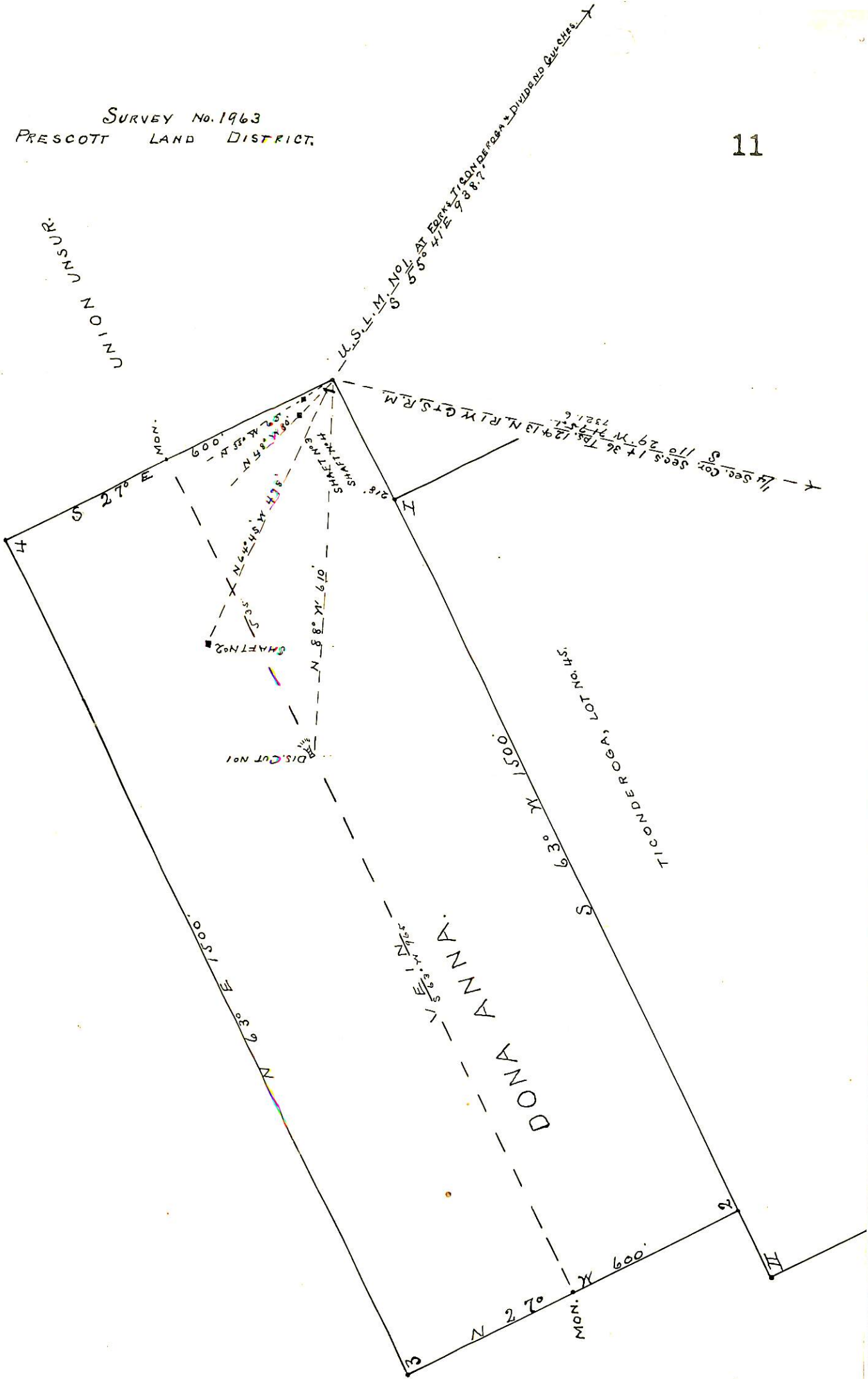

SURVEYED JULY 8th 1904
by J. J. Fisher
U.S. L.M. SURVEYOR.