

**MS**

**01965**

9/9/04  
Examined  
M. C. J.

(4-683.)

Mineral Survey No. 1960

Lot No. \_\_\_\_\_

Tila Land District.

FIELD NOTES

OF THE SURVEY OF THE MINING CLAIM OF

Wm O'Connell atty for  
Jacob S. ... et al

KNOWN AS THE

Nise

Summit in Warren Mining District,

Cochise County, Arizona

Section approx, Township 23 S, Range 21 E

Surveyed under instructions dated 16 August, 1904

by Franklin W. Smith

U. S. Deputy Mineral Surveyor

Claim located see notes, 1

Survey commenced August 25<sup>th</sup>, 1904

Survey completed September 1<sup>st</sup>, 1904

6-160

Postoffice Address of claimants atty.  
Bush, Cochise County Arizona

Wm O'Connell  
Tila

# PRELIMINARY OATHS OF ASSISTANTS IN SURVEY OF MINING CLAIM.

WE, Frank Rafoth and J. A. Gillette,  
do solemnly swear that we will well and faithfully execute the duties of chain carriers; that we will level the chain upon even and uneven ground and plumb the tally-pins, either by sticking or dropping the same; that we will report the true distance to all notable objects, and the true length of all lines that we assist in measuring, to the best of our skill and ability, and in accordance with instructions given us, in the survey of the Mining Claim of Jacob Tringletal

known as the Wise  
situate in Wickenburg mining district  
Cochise County, Arizona  
in Section appx, Township No. 23S, Range No. 34E Gaus SRB & M

Frank Rafoth, Chairman.

J. A. Gillette, Chairman.

Subscribed and sworn to by the above-named persons before me this 24<sup>th</sup> day of August, 1904

Cassell Smith  
In and for the County of Cochise, Territory of Arizona,  
My Commission Expires March 21, 1908.

I, \_\_\_\_\_, do solemnly swear that I will well and truly perform the duties of axman, in the establishment of corners and other duties, according to instructions given me and to the best of my skill and ability, in the survey of the Mining Claim of \_\_\_\_\_

known as the \_\_\_\_\_  
more fully described in the preceding affidavit.

\_\_\_\_\_, Axman.

Subscribed and sworn to by the said \_\_\_\_\_  
before me this \_\_\_\_\_ day of \_\_\_\_\_,  
190\_\_\_\_\_

I, \_\_\_\_\_, do solemnly swear that I will well and truly perform the duties of flagman, in the establishment of corners and other duties, according to instructions given me and to the best of my skill and ability, in the survey of the Mining Claim of \_\_\_\_\_

known as the \_\_\_\_\_  
more fully described in the preceding affidavit.

\_\_\_\_\_, Flagman.

Subscribed and sworn to by the said \_\_\_\_\_  
before me this \_\_\_\_\_ day of \_\_\_\_\_,  
190\_\_\_\_\_

## Survey No.1965.

WISE.

Feet

Beginning at Cor.No.1, the NE. cor., identical with location and with Cor.No.2 No. 3 lode, Survey No.1977 a pine post 4 ft.long 4 ins. sq. set 1 ft in the ground in a mound of stones and scribed 1-1965 W.L., whence a pine post of same dimensions and scribed W. C. 1-1965 brs. S.  $52^{\circ} 13'$  W. 50 ft., and a second pine post of same dimensions and scribing brs. N.  $52^{\circ} 13'$  E. 50 ft., and NW. cor. Sec. 30 Tp 23 S R 25 E G & S R B & M brs. N.  $88^{\circ} 59'$  E. 6326.2 ft.

Thence S.  $52^{\circ} 13'$  W.

100.0 to original location for E. end center,

340.8 same bearing to Cor.No.2 the SE. cor., identical with location and on the W. end line of Steuben lode, unsurveyed a pine post 4 ft.long 4 ins. sq. set 1 ft in the ground in a mound of stones and scribed 2-1965 W. L., whence a pine post of same dimensions and scribed W. C. 2-1965 brs. S.  $52^{\circ} 13'$  W. 50 ft., and a pine post of same dimensions and scribing brs. N.  $52^{\circ} 13'$  E. 50 ft.

Thence N.  $35^{\circ} 51'$  W.

51.4 along line 1-~~X~~<sup>A</sup> Cave Extention lode, Survey No.1781, to the NW. cor. Steuben lode unsurveyed,

840.5 same bearing to Cor.No.3, the SW. cor. identical with location and with the SE. cor. of No.1 lode, unsurveyed, a pine post 4 ft.long 4 ins. sq. set 1 ft in the ground in a mound of stones and scribed 3-1965 W.L., whence a pine post of same dimensions and scribed W. C. 3-1965 brs. N.  $52^{\circ} 13'$  E. 50 ft., and a second pine post of same dimensions and scribing brs. S.  $52^{\circ} 13'$  W. 50 ft., and Cor.No.~~1~~<sup>A</sup> Cave Extention lode Survey No.1781 brs. N.  $35^{\circ} 51'$  W. 87.1 ft

Thence N.  $52^{\circ} 13'$  E.

82.4 along the E. end line of No. 1 lode unsurveyed to original location for W. end center,

182.4 <sup>same bearing</sup> to Cor.No.4 the NW. cor. identical with location and with the NE. and SE. cors. respectively of No. 1 and No. 2 lodes unsurveyed and Cor. No. 3 No. 3 lode Survey No.1977, a pine post 4 ft.long 4 ins.sq. set 1 ft in the ground in a mound of stones and scribed 4-1965 W. L., whence a pine

WISE (Con)

Feet.

post of same dimensions and scribed W. C. 4-1965 brs. N. 52° 13' E. 50 ft., and a second pine post of same dimensions and scribing brs. S. 52° 13' W. 50 ft.,

Thence S. 46° 35' E.

813.8 along line 3-2 No. 3 lode Survey No. 1977 to the intersection of the W. side line of Steuben lode unsurveyed at N. 54° 53' E. 333.0 ft. from the NW. cor.

850.0 same bearing to Cor. No. 1, the place of beginning.

Ledge.

The presumed course of the vein on this claim is from the W. end center of location S. 46° 35' E. 850 ft.

ARMA.

Total area Wise lode, ✓ 5.045 acres

Less area in conflict with Steuben lode, unsurveyed, ✓ 0.337

Net area Wise lode, ✓ 4.708A

IMPROVEMENTS.

I certify that the value of the labor and improvements on this claim placed thereon by claimants and their grantors is as follows:

No. 1 Discovery Cut 4x15x12 ft. brs. from Cor. No. 2 N. 21° 15' E. 153 ft., Value, \$100.00

No. 2 Open Cut 4x15x9 ft. brs. from same point N. 6° 50' W. 262 ft., Value, 100.00

Total improvements wise lode, \$200.00

Note. Affidavit of \$500 improvements on this claim will be furnished before the expiration of publication.

ADJOINING CLAIMS.

North No. 3. lode Survey No. 1977, Jacob Pirrung, <sup>et al</sup> owner 5  
 East, Steuben lode, unsurveyed, *Jacob Pirrung* owner  
 South Cave Extention lode, Survey No. 1781, same owner.  
 West, No. 1 lode, unsurveyed, same owner.

LOCATION.

This claim is located about 2 3/4 mi. in a SE. direction from the City of Bisbee on unsurveyed lands in the Warren Mining District, Cochise County, Arizona, approximately in T<sub>23</sub> S R 24 E G & S R B & M.

INSTRUMENT.

This survey was made with a Leitz Mountain and Mining transit. The courses were deflected from the true meridian as determined by solar observation checked by an observation on Polaris. The distances were measured with a 300 foot steel tape.

Magnetic variation 12° 30' E.

*Franklin Smith*

U. S. Deputy Mineral Surveyor.

Bisbee, Arizona,

*Sept 1st* . . . . . 1904.

# FINAL OATHS FOR SURVEYS.

## LIST OF NAMES.

A list of the names of the individuals employed by Franklin Smith  
 United States Deputy Mineral Surveyor, to assist in running, measuring, and marking the lines  
 corners and boundaries described in the foregoing field notes of the survey of the mining claim  
 of Jacob Tunnung et al.  
 known as the Wise  
 and showing the respective capacities in which they acted.

Frank Rapoth, Chairman.  
J. A. Gillette, Chairman.  
 \_\_\_\_\_, Axman.  
 \_\_\_\_\_, Flagman.

## FINAL OATHS OF ASSISTANTS.

We, Frank Rapoth  
 and J. A. Gillette, do solemnly swear that we assisted Franklin Smith  
Smith, United States Deputy Mineral Surveyor, in marking the corners and  
 surveying the boundaries of the mining claim of  
Jacob Tunnung et al  
Wise, known as the \_\_\_\_\_, represented  
 in the foregoing field notes as having been surveyed by said deputy mineral surveyor and under  
 his direction; and that said survey has been in all respects, to the best of our knowledge and  
 belief, faithfully and correctly executed, and the corner and boundary monuments established  
 according to law and the instructions furnished by the United States Surveyor-General for  
Arizona.

Frank Rapoth, Chairman.  
J. A. Gillette, Chairman.  
 \_\_\_\_\_, Axman .  
 \_\_\_\_\_, Flagman.

Subscribed and sworn to by the above-named persons before me  
 this 1st day of September, 1904

Cooper & Smith  
 Notary Public  
 Is and for the County of Yavapai, State of Arizona,  
 My Commission Expires March 27, 1908.

FINAL OATH OF U. S. DEPUTY MINERAL SURVEYOR

I, Franklin W. Smith, U. S. Deputy Mineral Surveyor, do solemnly swear that, in pursuance of instructions received from the United States Surveyor General for Arizona, dated 16 August 1904 I have, in strict conformity to the laws of the United States, the official regulations and instructions thereunder, and the instructions of said Surveyor General, faithfully and correctly executed the survey of the Mining Claim of Jacob Fanning Deal known as the Deise situate in Warren Mining District, Cochise County, Arizona in Section approval, Township No. 33S, Range No. 34E Paul SRB & M and designated as Survey No. 1965, as represented in the foregoing field notes, which accurately show the boundaries of said mining claim as distinctly marked by monuments on the ground, and described in the attached copy of the location certificate, which was received by me from the Surveyor General with said instructions, and that all the corners of said survey have been established and perpetuated in strict accordance with the law, official regulations and instructions thereunder; and I do further solemnly swear that the foregoing are the true and original field notes of said survey and my report therein, and that the labor expended and improvements made upon said mining claim by claimant or grantors are as therein fully stated, and that the character, extent, location and itemized value thereof are specified therein with particularity and full detail, and that no portion of said labor or improvements so credited to this claim has been included in the estimate of expenditures upon any other claim.

Franklin W. Smith  
U. S. Deputy Mineral Surveyor.

Subscribed and sworn to by the said Franklin W. Smith  
U. S. Deputy Mineral Surveyor, before me

this 1st  
day of September 1904

Conrad Ed Smith

County of Cochise, Territory of Arizona  
Commission Expires March 21, 1906



County of Cochise, SS.

I, Frank Hare, County Recorder in and for said county, hereby certify that I have compared the foregoing copy with the original location notice of the Wise Mining Claim, filed and recorded in my office on the 7<sup>th</sup> day of April, 1903, in Book 21 of Record of Mines at page, 326, and that the same is a full, true and correct copy of such original and of the whole thereof.

Witness my hand and official seal this 23<sup>rd</sup> day of June, 1904.

*Frank Hare*

County Recorder.

# Notice of Mining Location

9

Quartz LODE CLAIM

To All Whom It May Concern:

This Mining Claim, the name of which is the Wiser  
Mining Claim, situate on lands belonging to the United States of America, and in which there  
are valuable mineral deposits, was entered upon and located for the purposes of exploration and  
purchase by Jacob Pirrung

(Locator must insert either "a citizen of the United States," or, "who has declared his intention to become a citizen of the United States.")

by the undersigned, on the 4 day of February 1903.

The length of this claim is 1500 feet,  
and we claim about 1450 feet,  
in an easterly direction and about 50  
feet in a westerly direction from  
the center of the discovery shaft, at which this notice is posted, lengthwise of the claim, together  
with 300 feet in width of the surface grounds, on each  
side of the center of said claim. The general course of the lode deposit and premises is from the  
N. to the E.

The claim is situated and located in the Warren Mining District, in  
Cochise County, in the Territory of Arizona, about 4 miles  
in a easterly direction from Bisbee

The surface boundaries of the claim are marked upon the ground as follows: Beginning at

at a point in a westerly direction about 50 feet from  
the discovery shaft (at which this notice is posted), being in the center of the west  
end line of said claim; thence 300 feet to a monument  
N. W. corner of said claim; thence  
1500 feet to a monument, being at the  
N. E. corner of said claim; thence 300 feet  
to a monument being at the center of the east end of said claim;  
thence 300 feet to a monument, being at the  
S. E. corner of said claim; thence 1500  
feet to a monument at the S. W. corner of said claim;  
thence 300 feet to the place of beginning.

All done under the provisions of Chapter Six, of Title XXXII, of the Revised Statutes of  
the United States, and of an Act of the General Assembly of Arizona, entitled "An Act to  
Codify and Revise the Laws of the Territory of Arizona," approved March 16, 1901.

Dated and posted on the ground this 4 day of February 1903.

Jacob Pirrung

Filed and recorded at request of Jacob Pirrung April  
14th A. D. 1903 at 9 a. m. Book 21 Records of Mines page 326.

TERRITORY OF ARIZONA,  
 County of..... } ss

I,..... County Recorder in and for the County and Territory aforesaid, do hereby certify that the within instrument was filed for record at..... o'clock,..... M., on this..... day of..... 190... and duly recorded in Book No..... of..... County, Arizona, at pages.....

WITNESS my hand and official seal the day and year first above written.

County Recorder.

# Notice of Location

## LODE CLAIM

Dated..... 190.....

Filed and Recorded at request of

A. D. 190.....

at..... M.

Book .....

Pages .....

County Recorder.

By .....

Deputy Recorder.

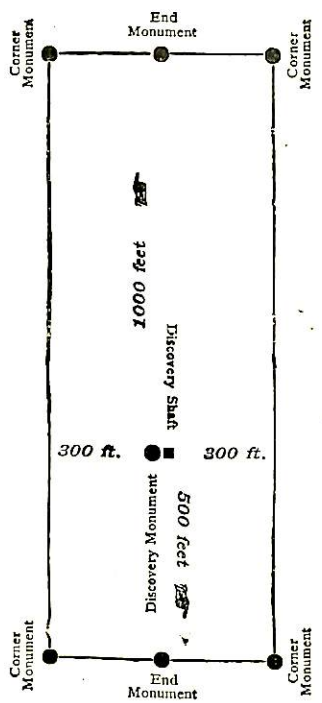

This diagram is to give locator a general idea of plan of location under the new law. The Discovery Shaft can be in the center of claim or any distance from either end desired. In the diagram it is placed 500 feet from one end and 1000 feet from the other. Commence description of claim at a center end monument, giving its distance and direction from center of Discovery Shaft; thence bound the claim in either direction. In description be careful to state locality of claim with reference to some natural object, or permanent monument, as will identify the claim.

4-687.

SURVEYOR-GENERAL'S CERTIFICATE OF APPROVAL OF FIELD  
NOTES AND SURVEY OF MINING CLAIM.

**Department of the Interior,**

*Office of U. S. Surveyor-General,*

Phoenix, Arizona.

Oct. 13 - 1904.

I, U. S. Surveyor-General for.....the district of Arizona.....

do hereby certify that the foregoing and hereto attached Field Notes and Return of the Survey of the  
Mining Claim of.....Jacob Pirrung et al.....

....., known as the  
.....  
.....wise.

situate in.....Warren.....Mining District,  
.....Cochise.....County,.....Arizona.

in Section approx....., Township No. 23 S....., Range No. 24 E.  
....., designated as Survey No. 1965

executed by Franklin W. Smith,....., U. S. Deputy Mineral  
Surveyor, Aug. 25th to Sept. 1st 1904....., 190....., under my instructions dated  
Aug. 16th 1904....., 190....., have been critically examined and the necessary cor-  
rections and explanations made, and the said Field Notes and Return, and the Survey they describe,  
are hereby approved. A true copy of the copy of the location certificate filed by the applicant. for  
survey is included in the field notes.

*Frank J. Ingalls*

U. S. Surveyor-General for.....Arizona.....

I certify that the value of the labor and improvements on this claim placed thereon by claimant or his grantors is not less than \$500 and that said improvements consist of:

WISE. No. 1965.

No. 1	Discovery Cut 4x15x12 ft. brs. from Cor. No. 2 N. 21° 15' E. 153 ft., Value	\$100.00
No. 2	Open Cut 4x15x9 ft. brs. from same point N. 03° 50' W. 262 ft., Value,	100.00
No. 3	Shaft 4.5x6.5x10.5 ft. brs. from Cor. No. 3 N. 67° E. 95 ft., Value \$100	100.00
No. 4	Shaft 4x6x10 ft. brs from same point N. 64° E. 100 ft., Value	100.00
No. 5	Shaft 5x7x10 ft. brs. from same point N. 75° 10' E. 117 ft., Value	100.00
Total improvements Wise lode		\$500.00

*Franklin W. Smith*

U.S. Dep. Mineral Surveyor

Bisbee, Arizona,

November 22, 1904.

Affidavit of Five Hundred Dollars Improvements.

We, Joe Barch, and Peter Chiado

of lawful age, being first duly sworn according to law, depose and say: That we are acquainted with the Wise mining claim, situate in Warren Mining district, Cochise County, Arizona Territory, for which

Jacob Penning

has made application for survey prior to application for patent under the provisions of the Act of Congress, approved May 10, 1872; and that the labor done and improvements made thereon by the applicant and his grantor exceed Five Hundred Dollars in value, and further that we are not personally interested in said mine.

Joe Barch  
Peter Chiado

TERRITORY OF ARIZONA, }  
County of Cochise } ss:

Sworn to and subscribed before me, this 22<sup>nd</sup> day of November, 1904



Cor E Smith

(4-691.)

# Certificate of U. S. Surveyor General

AS TO

EXPENDITURES REPORTED AFTER RETURN OF SURVEY OF MINING CLAIM.

I, U. S. Surveyor General for ..... Dist. of Arizona .....  
do hereby certify that Five Hundred Dollars' worth of labor has been expended or  
improvements made by claimant or his ..... grantors, upon the mining claim of  
..... Jacob Pirrung .....

known as the ..... Wise .....  
situate in ..... Warren ..... mining district,  
..... Cochise ..... County, ..... Arizona .....  
in Section ..... , Township No. .... , Range No. .... ;  
that said improvements consist of ..... 2 cuts and 3 shafts, total value .....  
\$500.00 .....

....., and that no portion of said labor or improvements has been  
included in the estimate of expenditures upon any other claim. A copy of the report of  
..... Franklin W. Smith ....., U. S. Deputy Mineral Surveyor, dated  
Nov. 22, 1904 ....., 18 ....., is hereto attached.

  
.....  
U. S. Surveyor General for ..... Arizona .....

Office of U. S. Surveyor General,  
..... Phoenix, Arizona .....  
..... Nov. 28, 1904 ....., 18 .....

# Survey No. 1965.

Scale 1 in = 200 ft.

N

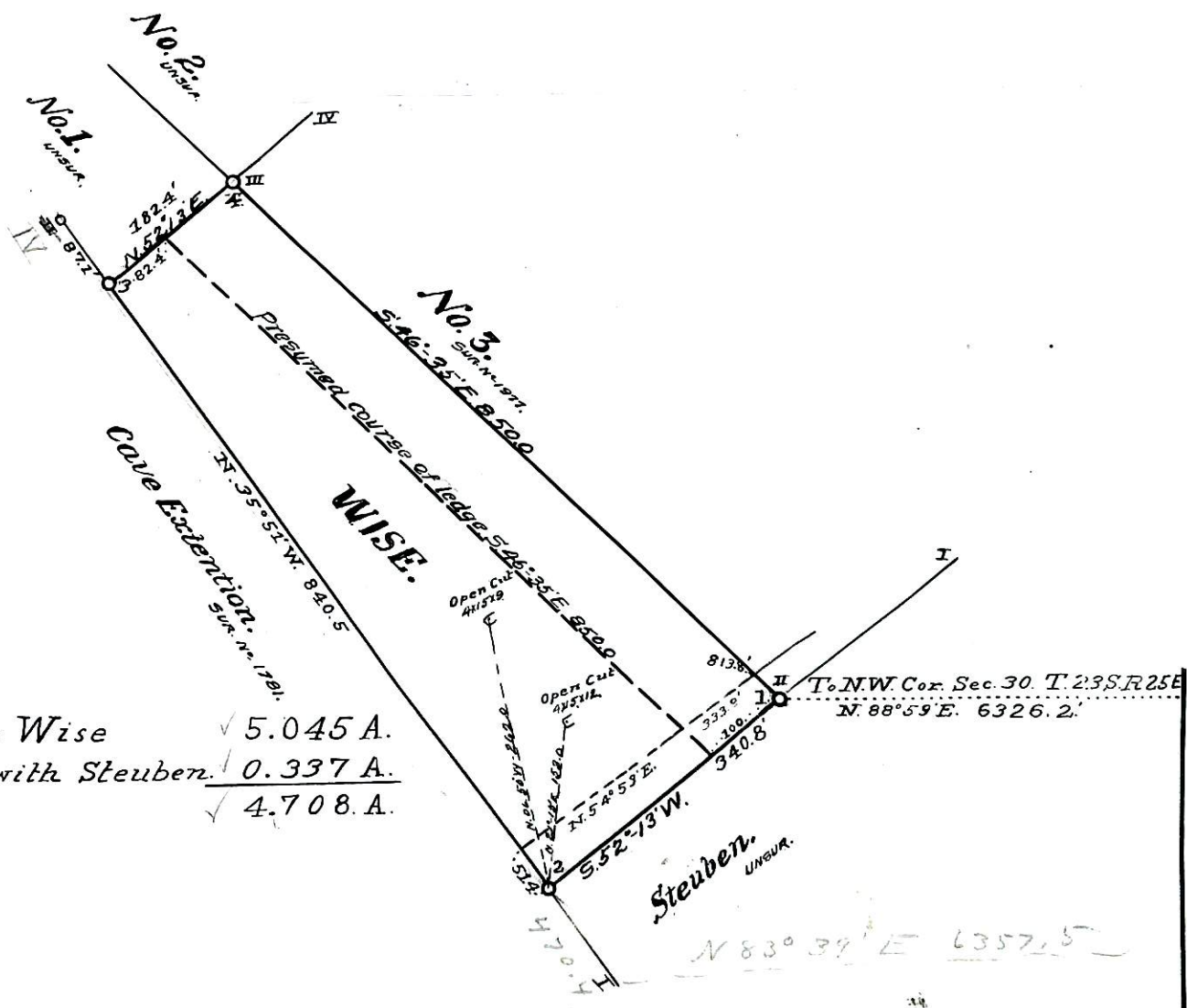

Total Area Wise ✓ 5.045 A.  
 Less conflict with Steuben ✓ 0.337 A.  
 Net ✓ 4.708 A.

N



LARGE  
Drawing