

**M
S
.**

0

1

9

6

8

Copied
Aug 9-04
E.H.

JUL 15 1904

SEP 1 1904

(4-683.)

Mineral Survey No. 1968

Lot No. _____

Gila Land District.

FIELD NOTES

OF THE SURVEY OF THE MINING CLAIM OF

~~Newford and Haggard, Atty's for the~~
Junction Dev. Co

KNOWN AS THE

Error

locate in Warren Mining District,

Cochise County, Arizona

Section approximately Township 23 S, Range 24 E S. R. B. M unsurveyed

Surveyed under instructions dated Aug 18th 1904

by Geo. C. Clark
U. S. Deputy Mineral Surveyor.

Claim located See location map, 1

Survey commenced July 28th 1904, 1

Survey completed July 29th 1904, 1

o 6-100

Address of claimants Atty's: Newford and Haggard
Tucson, Pima County, Arizona

Mail to
Newford and Haggard

Check list
7/25
R. M. C.

PRELIMINARY OATHS OF ASSISTANTS IN SURVEY OF MINING CLAIM.

We, J. H. Smith and D. M. Rait,

do solemnly swear that we will well and faithfully execute the duties of chain carriers; that we will level the chain upon even and uneven ground and plumb the tally-pins, either by sticking or dropping the same; that we will report the true distance to all notable objects, and the true length of all lines that we assist in measuring, to the best of our skill and ability, and in accordance with instructions

given us, in the survey of the Mining Claim of Hanford and Hoggard

attap for the Junction Dev Co
known as the Enos

situate in Warren mining district

Coconino County, Arizona

in Section approx, Township No. 23 1/2, Range No. 24 E. 9 and S. R. 17 N

J. W. Smith, Chairman.

D. M. Rait, Chairman.

Subscribed and sworn to by the above-named persons before me this

28th 3rd day of July, 1904

Carroll E. Smith

In and for the County of Coconino, Territory of Arizona
My Commission Expires March 21, 1904

I, _____, do solemnly swear that I will well and truly perform the duties of axman, in the establishment of corners and other duties, according to instructions given me and to the best of my skill and ability, in the survey of the Mining Claim of

known as the _____
more fully described in the preceding affidavit.

_____, Axman.

Subscribed and sworn to by the said _____

_____ before me this _____ day of _____, 190____

I, _____, do solemnly swear that I will well and truly perform the duties of flagman, in the establishment of corners and other duties, according to instructions given me and to the best of my skill and ability, in the survey of the Mining Claim of

known as the _____
more fully described in the preceding affidavit.

_____, Flagman.

Subscribed and sworn to by the said _____

_____ before me this _____ day of _____, 190____

Note misplaced

Survey No. 1968.

Deet.

ERROR.

Beginning at Cor. No. 1, the NE. cor., on the SE.

side line of Ace of Spades lode, Survey No. 1046, 130 ft. *Identical with Cor No 2 of the Hayland Lode Survey No 1659 and with Cor No 9 Julia Lode Sur No 1780*

From Cor. No. 3, a pine post 4 ft. long 4 ins. sq. set 1 ft. in the ground in a mound of stones and scribed 1-1968 E. L., whence a pine post of same dimensions and scribed W. C. 1-1968 brs. S. 34° 17' E. 50 ft., and a second pine post of same dimensions and scribing brs. N. 34° 17' W. 50 ft. *and Cor No 3 Hayland Lode Sur No 1659 brs S 29° 30' E 120.9* and original location for N. E. cor. brs. N. 15° 30' W. 105.6 ft. and U. S. M. M. No. 4 Warren Mining District brs. N. 64° ^{52°} ~~12~~ ^{3117.} W. ~~3248.5~~ ft.

Thence S. 34° 17' E.

124.53 to Cor. No. 2, identical with a cor. ^{Sur No. 1780} ~~7~~ of Julia lode ~~sur No 1780~~

viewed, a pine post 4 ft. long 4 ins. sq. set 1 ft. in the ground in a mound of stones and scribed 2-1968 E. L. whence a pine post of same dimensions and scribed W. C. 2-1968 brs. S. 34° 17' E. 50 ft. and a second pine post of same dimensions and scribing brs. N. 34° 17' W. 50 ft.

Thence S. 87° 48' W.

11.34 along N. end line of Waddell lode, Survey No. 1562 to Cor No. 3, identical with Cor. No. 1 Waddell lode, Survey No. 1562, a pine post 4 ft. long 4 ins. sq. set 1 ft. in the ground in a mound of stones and scribed 3-1968 E. L., whence a pine post of same dimensions and scribed W. C. 3-1968 brs. N. 30° 07' W. 50 ft. and a second pine post of same dimensions and scribing brs. S. 30° 7' E. 50 ft.

Thence S. 30° 07' E.

1222.7 to Cor. No. 4, the SE. cor., on S. end line of Waddell lode Survey No. 1562, a pine post 4 ft. long 4 ins. sq. set 1 ft. in the ground in a mound of stones and scribed 4-1968 E. L., whence a pine post of same dimensions and scribed W. C. 4-1968 brs. N. 30° 07' W. 50 ft., and a second pine post of same dimensions and scribing brs. S. 30° 07' E. 50 ft. and original location for S. E. cor., brs. N. 55° 38' E. 38.5 ft.

Feet

Thence S. 87° 48' W.

7.28 to original location for S. end center,
 12.28 same bearing to Cor. No. 5, identical with Cor. No.
 1 of Comet lode, Survey No. ~~1562~~ 1563
 , a pine post 4 ft. long
 4 ins. sq. set 1 ft. in the ground in a mound of stones
 and scribed 5-1968 E. L., whence a pine post of same
 dimensions and scribed W. C. 5-1968 brs. N. 30° 07' W.
 50 ft., and a second pine post of same dimensions and
 scribing brs. S. 30° 07' E. 50 ft. and original loca-
 tion for SW. cor. brs. S. 46° 39' W. 31 ft.

Thence N. 30° 07' W.

314.61 to the intersection of line 3-2 Oregon lode, Survey No.
 1398, at S. 11° 17' E. 26'94 ft. from Cor. No. 2,
 344.7 same bearing to the intersection of line 1-2 Oregon lode
 Survey No. 1398 at S. 87° 48' W. 9.84 ft. from Cor. No. 2
 1215.29 same bearing to Cor. No. 4 Wayland lode, Survey No. 1659
 and Cor. No. 3 Wayland lode brs. N. 87° 48' E. 11.4 ft.
 1338.53 same bearing to the intersection of line 1-2 Wayland lode
 Survey No. 1659 at S. 72° 40' W. 12.09 ft. from Cor. No.
 2, and the intersection of the SE. side line of Ace of
 Spades lode, Survey No. 1046 at S. 72° 40' W. 142.09 ft.
 from Cor. No. 3,
 1342.1 same bearing to Cor. No. 6, a pine post 4 ft. long 4 ins
 sq. set 1 ft. in the ground in a mound of stones and
 scribed 6-1968 E. L., whence a pine post of same dimen-
 sions scribed W. C. 6-1968 brs. N. 30° 07' W. 50 ft. and
 a second pine post of same dimensions and scribing brs.
 S. 30° 07' E. 50 ft. and original location for NW. cor.
 brs. N. 54° 43' W. 97.5 ft.

Thence N. 87° 48' E.

5.0 to original location for N. end center,
 13.34 same bearing to Cor. No. 1, the place of beginning.

Ledge.

The presumed course of the vein on this claim is
 from the S. end center of location N. 30° 07' W. 1342.1 ft.

AREA.

Total area Error lode,	0.349 Acres
Less area in conflict with Wayland lode Survey No. 1659,	0.031
Less area in conflict with Ace of Spades lode, Survey No. 1046	0.001
Less area in conflict with Oregon lode Survey No. 1398,	<u>0.003</u> 0.035 "
Net area Error lode,	0.314 Acres.

IMPROVEMENTS.

I certify that the value of labor and improvements upon or for the benefit of this claim, placed thereon by the claimants or their grantors is not less than \$500 and that said improvements consist of:

No. 1	Discovery Shaft 4 X 6 X 10 ft. brs. from a point on line 5-6 N. 30° 07' W. 344.7 ft. from Cor. No. 5 N. 9° 07' W. 25.6 ft., Value	\$100.00
No. 2	Shaft 6 X 20 X 800 ft. brs. from same point N. 24° 10' W. 223.4 ft., Value	\$60,000
	1/10 interest allotted to this survey,	<u>6000.00</u>

Total improvements on Error lode \$6100.

Note. As shaft No. 2 is located on the E. side line of this claim 18 ft. of which is situated on Waddell lode, and 2 ft. upon this survey, and undivided 1/10 interest has consequently been allotted to this claim.

ADJOINING CLAIMS.

North	Ace of Spades lode, Survey No. 1046, Copper Queen Con. Min. Co. owner.
East.	Julia lode, ^{Sur. No. 1780} unsurveyed , I. W. Wallace, et al, owners. Waddell lode, Survey No. 1562, Junction Dev. Co. owner.
South.	Comet lode, Survey No. 1563, Junction Dev. Co., owner.
West.	Primrose lode, Survey No. 1644, Junction Dev. Co., owner. Oregon lode, Survey No. 1398, Calumet & Pittsburg Min. Co. owner. Wayland lode, Survey No. 1659, Junction Dev. Co., owner.

LOCATION.

This claim is located about 1 mi. in a SW. direction from the City of Bisbee on unsurveyed lands in the Warren Mining District, Cochise County, Arizona, approximately in Tp. 23 S. R. 24 E. G. & S. R. B & M.

INSTRUMENT.

This survey was made with a Leitz Mountain and Mining transit. The courses were deflected from the true meridian as determined by solar observation, checked by an observation on Polaris. The distances were measured with a 300 foot steel tape. Magnetic variation $12^{\circ} 30'$ E.

S. C. Clark

U.S. Deputy Mineral Surveyor.

Bisbee, Arizona,

August 29th - 1904.

Note.

This survey embraces the ground caused to be vacant by a discrepancy between the field notes of Wayland lode, Survey No. 1659, and the monuments as they actually exist on the ground.

Note:

Any disagreement between these notes and the notes of adjoining surveyed claims are due to errors in the latter.

See letter dated Aug. 7, 1904

SEP 19 1904

Other Improvements.

Portion of drift 8x8x11 ft.	\$300.000
Portion of pump station 9x9x12 ft. with machinery,	<u>1500.00</u>
Total improvements.	\$1800.00

Franklin W. Smith

U.S. Deputy Mineral Surveyor.

Bisbee, Arizona,

September 10, 1904.

Survey No. 1968.

Feet.

Error.

Beginning at Cor. No.1, the NE cor., on the SE side line of Ace of Spades lode, Survey No. 1046, 150 ft. from Cor. No.3, and identical with Cor. No.2 of the N. Wayland lode, Survey No. 1659 and with Cor. No. 8 Julia lode, Survey No. 1780., a pi

a pine post 4 ft. long 4 ins. sq. set 1 ft. in the ground in a mound of stones and scribed 1-1968 E.L., whence a pine post of same dimensions and scribed W.C. 1-1968 brs. S. 34 17' E. 50 ft., and a second pine post of same dimensions and scribing brs. N. 54 17' W. 50 ft., and Cor. No.3 Wayland lode Survey No.1659 brs. S. 29 20' E. 125.9, and original location for N.4. Cor. brs. N. 15 30' W. 105.6 ft., and U.S.M.N. No.4 Warren Mining District brs. N. 64 52' W. 3117 ft.

Thence S. 34 17' E.

124.53 To Cor. No.2 identical with cor. 7 of Julia lode Sur. No. 1780, a pine post 4 ft. long 4 ins. sq. set 1 ft. in the ground in a mound of stones and scribed 2-1968 E.L., whence a pine post of same dimensions and scribed W.C. 2-1968 brs. S. 34 17' E. 50 ft., and a second pine post of same dimensions and scribing brs. N. 34 17' W. 50 ft.

Thence S. 87 48' W.

11.34 Along N. end line of Waddell lode, Survey No. 1562 to Cor. No.3, identical with Cor. No.1 Waddell lode, survey No.1562, a pine post 4 ft. long 4 ins. sq. set 1 ft in the ground in a mound of stones and scribed 3-1968 E.L., whence a pine post of same diemsnions and scribed W.C. 3-1968 brs. N. 30 07' W. 50 ft., and a second pine post of same dimensions and scribing brs. S. 30 7' E. 50 ft.

Thence S. 30 07' E.

1222.7 To cor. No.4, the SE cor., on S. end line of Waddell lode Survey No. 1562, a pine post 4 ft. long 4 ins. sq. set 1 ft. in the ground in a mound of stones and scribed

4-1968 E.L., whence a pine post of same dimensions and scribed W.C. 4-1968 brs. N. 30 07' W. 50 ft., and a second pine post of same dimensions and scribing brs. S. 30 07' E. 50 ft., and original location for S.E. Cor., brs. N. 55 38' E. 38.5 ft.

Thence S. 87 48' W.

7.28 To original location for S. end center.

12.28 Same bearing to Cor. No. 5, identical with Cor. No. 1 of Comet lode, Survey No. 1565, a pine post 4 ft. long 4 ins. sq. set 1 ft. in the ground in a mound of stones and scribed 5-1968 E.L., whence a pine post of same dimensions and scribed W.C. 5-1968 brs. N. 30 07' W. 50 ft., and a second pine post of same dimensions and scribing brs. S. 30 07' E. 50 ft., and original location for SW cor. brs. S. 46 39' W. 31 ft.

Thence N. 30 07' W.

314.61 To the intersection of line 3-2 Oregon lode, Survey No. 1398, at S. 11 17' E. 26.94 ft., from Cor. No. 2,

344.7 Same bearing to the intersection of line 1-2 Oregon lode Survey No. 1398 at S. 87 48' W. 9.84 ft. from Cor. No. 2

1215.29 Same bearing to Cor. No. 4 Wayland lode, Survey No. 1659 and Cor. No. 3, Wayland lode brs. N. 87 48' E. 11.4 ft.

1338.53 Same bearing to the intersection of line 1-2 Wayland lode Survey No. 1659 at S. 72 40' W. 12.09 ft. from Cor. No. 2, and the intersection of the SE side line of Ace of Spades lode, Survey No. 1046 at S. 72 40' W. 142.09 ft. from Cor. No. 3.

1342.1 Same bearing to Cor. No. 6, a pine post 4 ft. long 4 ins. sq. set 1 ft. in the ground in a mound of stones and scribed 6-1968 E.L., whence a pine post of same dimensions scribed W. C. 6-1968 brs. N. 30 07' W. 50 ft. and a second pine post of same dimensions and scribing brs. S. 30 07' E. 50 ft. and original location for NW

cor. brs. N. 54 43' W. 97.5 ft.

Thence N. 87 48' E.

5.0 To original location for N. end center.

13.54 Same bearing to Cor. No.1, the place of beginning.

Ledge.

The presumed course of the vein on this claim is from the S. end center of location N. 30 07' W. 1342.1 ft.

Area.

Total area Error lode, 0.349.

Less area in conflict with Wayland

lode, Survey No. 1659. 0.031.

Less area in conflict with lee of

Spades lode, survey No.1046 0.001

Less area in conflict with Oregon

lode, Survey No. 1398	0.005	0.035
Net area Error lode		<u>0.314 Acres.</u>

Improvements.

I certify that the value of labor and improvements upon or for the benefit of this claim, placed thereon by the claimants or their grantors is not less than \$500 and that said improvements consist of:

No.1 Discovery shaft 4x6x10 ft. brs. from a point on line 5-6 30 07' W. 344.7 ft. from Cor. No.5 N. 9 07' W. 25.6 ft., value \$100.00

No.2 Shaft 6x20x800 ft. brs. from same point N. 34 10' W. 233.4 ft., value \$60,000
1/10 interest allotted to this survey. \$5000.00

Total improvements on Error lode \$5100.00

Note. As shaft No.2 is located on the N. side line of this claim 10 ft. of which is situated on Waddell lode, and 2 ft. upon this survey, and undivided 1/10 interest has consequently been allotted to this claim.

Adjoining claims.

North Lee of Spades lode, Survey No. 1046, Copper Queen Con. Min. Co. owner.

East. Julia lode, Sur. No. 1780 I.W. Wallace, et al, owners.
 Waddell lode, survey No. 1562, Junction Dev. Co. owner.
 South. Comet lode, Survey No. 1565, Junction Dev. Co., owner.
 West. Primrose lode, Survey No. 1644, Junction Dev. Co., owner
 Oregon lode, survey No. 1698, Calumet & Hecla Mining Co. owner.

Location.

This claim is located about 1 mi in a SE direction from the City of Bisbee on unsurveyed lands in the Warren Mining District, Cochise County, Arizona, approximately in T_p. 35 S. R 24 E. G. & S.R. B. & M.

INSTRUMENT.

This survey was made with a Leitz Mountain and Mining Transit. The courses were deflected from the true meridian as determined by solar observation, checked by an observation of Polaris. The distances were measured with a 300 foot steel tape.

Magnetic variation 12 30' E.

Geo. C. Clark,

U.S. Deputy Mineral Surveyor.

Bisbee, Arizona,

August 23th, 1904.

Note. This survey embraces the ground to be vacated by a discrepancy between the field notes of Waddell lode, Survey No. 1562, and the monuments as they actually exist on the ground.

Note. Any disagreement between these notes and the notes of adjoining surveyed claims shall be given in the latter.

Other Improvements!

Portion of drift 3x3x11 ft.	\$300.00
Portion of prop drilled 3x3x13 ft.	\$1500.00
Machinery.	
Total improvements	\$1800.00

Franklin W. Smith,

U.S. Deputy Mineral Surveyor.

Bisbee, Arizona,

September 10, 1904.

DEPARTMENT OF THE INTERIOR.

OFFICE OF THE U. S. SURVEYOR-GENERAL.

oOo

I, Frank S. Ingalls, U.S. Surveyor-General for the District of Arizona, hereby certify that the official survey of the Error claim, designated as Mineral Survey No. 1968, situated in the Warren Mining District, Cochise County, Arizona, does not represent the conflicts called for in this survey with adjoining surveyed claims, as the said conflicts actually exist from the monuments of the conflicting claim as actually staked upon the ground, but shows an apparent location of a strip of ground, surveyed as the Error claim, which appears to exist owing to the discrepancy in the measurements called for in Mineral Survey No. 1780, Julia lode, 1562 Waddell lode, 1644 Primrose lode, and 1659 Wayland lode, and the monuments of these claims as they actually exist upon the ground. Considering the said Julia, Wayland, Primrose and Wayland lodes as they are actually marked and defined upon the ground, the Error lode does not exist. I also certify that no portion of Shaft No.2, credited to the Error claim, has been credited for the improvement upon any other survey.

Phoenix, Arizona.

October 3, 1905.



U.S. Surveyor-General.

1018
Mineral Survey No. 1968.
Error Mining Claim.

14

Junction Development Company, owner, all situated in the Warren Mining District, Cochise County, Territory of Arizona.

I hereby certify that the conflicts reported in my survey of the Error lode, Survey No. 1968, were not conflicts actually existing upon the ground by the monuments of the adjoining and conflicting surveyed claims.

Between the Wayland lode, Survey No. 1659, and the Julia lode, Survey No. 1780; between the Wayland lode and the Waddell lode, Survey No. 1562; and between the Primrose lode, Survey No. 1644, and the Waddell lode, no vacant ground exists, according to the monuments. As the monuments exist upon the ground the Wayland and the Julia have a common boundary as have also the Wayland and Waddell, and Primrose and Waddell.

The Error lode, Survey No. 1968, is claimed to exist by reason of the fact that the courses and distances of the official survey of the Wayland lode, Survey No. 1659, and of the Primrose lode, Survey No. 1644, when retraced on the ground left the space comprised within the boundaries of the Error lode.

I also certify that no portion of Shaft No. 2 of the Error claim has been accredited to any other survey.

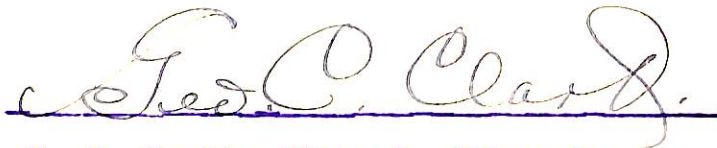

U. S. Deputy Mineral Surveyor.

September 23, 1905.

FINAL OATHS FOR SURVEYS.

LIST OF NAMES.

A list of the names of the individuals employed by Geo O Clark
 United States Deputy Mineral Surveyor, to assist in running, measuring, and marking the lines
 corners and boundaries described in the foregoing field notes of the survey of the mining claim
 of ~~Heneford and Haggard~~ Attop for the Junction Dev Co
 known as the Eros
 and showing the respective capacities in which they acted.

J. W. Smith , Chairman.
D. M. Rait , Chairman.
 , Axman.
 , Flagman.

FINAL OATHS OF ASSISTANTS.

We, J. W. Smith
 and D. M. Rait , do solemnly swear that we assisted Geo O Clark
 , United States Deputy Mineral Surveyor, in marking the corners and
 surveying the boundaries of the mining claim of ~~Heneford and Haggard~~
Attop for the Junction Dev Co
 , known as the Eros
 , represented
 in the foregoing field notes as having been surveyed by said deputy mineral surveyor and under
 his direction; and that said survey has been in all respects, to the best of our knowledge and
 belief, faithfully and correctly executed, and the corner and boundary monuments established
 according to law and the instructions furnished by the United States Surveyor-General for
Arizona

J. W. Smith , Chairman.
D. M. Rait , Chairman.
 , Axman .
 , Flagman.

Subscribed and sworn to by the above-named persons before me
 this 29th day of August, 1904

Cora E Smith
 In and for the County of Cochise, Territory of Arizona.
 My Commission expires March 31, 1905.

(4-686.)

FINAL OATH OF U. S. DEPUTY MINERAL SURVEYOR

I, Geo. C. Clark, U. S. Deputy Mineral Surveyor, do solemnly swear that, in pursuance of instructions received from the United States Surveyor General for Arizona, dated ~~June 30th~~ ^{Aug 18th} ~~1904~~, I have, in strict conformity to the laws of the United States, the official regulations and instructions thereunder, and the instructions of said Surveyor General, faithfully and correctly executed the survey of the Mining Claim of ~~Harford and Haggard, acco for the Junction Dev Co.~~ known as the Error, situate in Warren Mining District, Cochise County, Arizona, in Section approx, Township No. 23 S, Range No. 24 E S. & S. R. B and M. and designated as Survey No. 1968, as represented in the foregoing field notes, which accurately show the boundaries of said mining claim as distinctly marked by monuments on the ground, and described in the attached copy of the location certificate, which was received by me from the Surveyor General with said instructions, and that all the corners of said survey have been established and perpetuated in strict accordance with the law, official regulations and instructions thereunder; and I do further solemnly swear that the foregoing are the true and original field notes of said survey and my report therein, and that the labor expended and improvements made upon said mining claim by claimants or ~~its~~ ^{its} grantors are as therein fully stated, and that the character, extent, location and itemized value thereof are specified therein with particularity and full detail, and that no portion of said labor or improvements so credited to this claim has been included in the estimate of expenditures upon any other claim.

Geo. C. Clark
U. S. Deputy Mineral Surveyor

Subscribed and sworn to by the said Geo C Clark
U. S. Deputy Mineral Surveyor, before me
this 29th
day of August, 1904,

Cora E Smith
NOTARY PUBLIC
In and for the County of Cochise, Territory of Arizona.
My Commission Expires March 21, 1905.

Affidavit of Five Hundred Dollars Improvements.

We, W. B. Deut, and Peter Chiado

of lawful age, being first duly sworn according to law, depose and say: That we are acquainted with the Cuot mining claim,

situate in Warren Mining district, Cochise County,

Arizona Territory, for which ~~Herford and Haggard~~ attest

for Junction Development Co.

~~has~~ made application for survey prior to application for patent under the provisions

of the Act of Congress, approved May 10, 1872; and that the labor done and improvements made thereon by the applicant, and its grantors, exceed Five Hundred

Dollars in value, and further that we are not personally interested in said mine.

W. B. Deut

Peter Chiado

TERRITORY OF ARIZONA,

County of Cochise } ss:

Sworn to and subscribed before me, this 29th

day of August, 1904



Conrad E. Smith

NOTARY PUBLIC
In and for the County of Cochise, Territory of Arizona,
My Commission Expires March 21, 1908.

AMENDED
Notice of Mining Location
LODE CLAIM

To All Whom it May Concern:

This Mining Claim, the name of which is the Error
Mining Claim, situate on lands belonging to the United States of America, and in which there
are valuable mineral deposits, was entered upon and located for the purposes of exploration and
purchase by Junction Dev. Co. S. A. Parnall, Agent

(Locator must insert either "a citizen of the United States," or, "who has declared his intention to become a citizen of the United States.")

the undersigned, on the 11th day of July 1904
The length of this claim is Fifteen Hundred feet,
and we claim One thousand and eighty feet,
in a Northerly direction and Four hundred
and twenty feet in a Southerly direction from
the center of the discovery shaft, at which this notice is posted, lengthwise of the claim, together
with forty feet in width of the surface grounds, on each
side of the center of said claim. The general course of the lode deposit and premises is from the

North to the South
The claim is situated and located in the Warren Mining District, in
Cochise County, in the Territory of Arizona, about 2 miles
in a Southeasterly direction from Bisbee, Arizona, and is
bounded on the North by "Ace of Spades" Claim, East by "Waddell"
claim; South by "Comet" claim West by Wayland and Primrose claims

The surface boundaries of the claim are marked upon the ground as follows: Beginning at
a monument

at a point in a southerly direction 420 feet from
the discovery shaft (at which this notice is posted), being in the center of the South
end line of said claim; thence Westerly 40 feet to a mound of stones
, being the southwest corner of said claim; thence
Northerly 1500 feet to a mound of stones, being at the
North West corner of said claim; thence Easterly 40 feet
to a mound of stone at the center of the North end of said claim;
thence easterly 40 feet to a mound of stones, being at the
North east corner of said claim; thence Southerly 15.00
feet to a monument of stones at the southeast corner of said claim;
thence westely 40 feet to the place of beginning.

All done under the provisions of Chapter Six, of Title XXXII, of the Revised Statutes of
the United States, and of an Act of the General Assembly of Arizona, entitled "An Act to
Revise and Codify the Laws of the Territory of Arizona," approved March 16, 1901.

This is an Amended Location Notice of the Error
Mining Claim, located by H. B. Hovland
on the 16th day of
July 1903, and recorded in Book 28 of Record of Mines, at
page 22, in the office of the County Recorder of the aforesaid County of Cochise
to which reference is hereby made, and this amended Location Notice is made and posted to
correct errors in the description in the said original Location Notice.

Dated and posted on the ground this 11th day of July 1904
Junction Dev. Co.

By S. A. Parnall, Agent.

Filed and recorded at request of E. v. Armstrong July 12 1904
at 9 A. M. Book 31, Record of Mines, at page 465.

TERRITORY OF ARIZONA,
County of.....

I,..... } ss
County Recorder in and for the County and

Territory aforesaid, do hereby certify that the within instrument was filed for record at..... o'clock,..... M.,
on this..... day of..... 190... and duly recorded in Book No.....
of..... Records of..... County, Arizona, at pages.....

WITNESS my hand and official seal the day and year first above written.

County Recorder.

AMENDED
Notice of Location.
LODE CLAIM.

Error Lead

Juniperi Div Co
By J. A. Paveed

Dated *July 11* 190*4*

Filed and recorded at the request of

A. D. 190.....

at..... M.

Book.....

Page.....

County Recorder.

By..... Deputy Recorder.

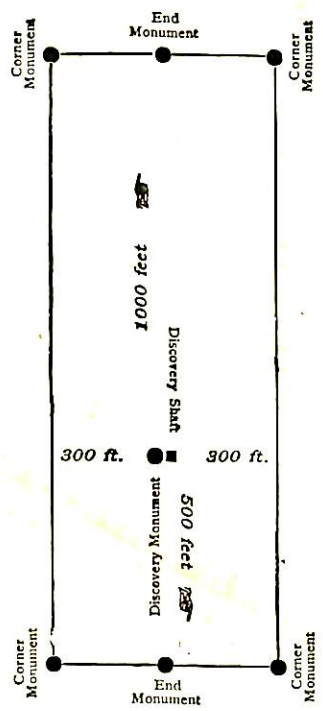

This diagram is to give locator a general idea of plan of location under the new law. The Discovery Shaft can be in the center of claim or any distance from either end desired. In the diagram it is placed 500 feet from one end and 1000 feet from the other. Commence description of claim at a center end monument, giving its distance and direction from center of Discovery Shaft; thence bound the claim in either direction. In description be careful to state locality of claim with reference to some natural object, or permanent monument, as will identify the claim.

RECORDED

INDEXED

RECORDED

RECORDED

INDEXED

RECORDED

4-687.

SURVEYOR-GENERAL'S CERTIFICATE OF APPROVAL OF FIELD NOTES AND SURVEY OF MINING CLAIM.

Department of the Interior,

Office of U. S. Surveyor-General,

Phoenix, Arizona.

Oct. 20, 1904

I, U. S. Surveyor-General for Arizona

do hereby certify that the foregoing and hereto attached Field Notes and Return of the Survey of the Mining Claim of ~~Henry Ford & Howard, Attorneys for the~~ Junction Dev. Co.,

known as the

ERROR

situate in Warren Mining District, Cochise County, Arizona

in Section ADDROX, Township No. 23 S., Range No. 24 E., G. & S. R. B. & M., designated as Survey No. 1968

executed by Geo. C. Clark, U. S. Deputy Mineral

Surveyor, August 26-29, 1904, under my instructions dated

Aug. 18, 1904, have been critically examined and the necessary cor-

rections and explanations made, and the said Field Notes and Return, and the Survey they describe,

are hereby approved. A true copy of the copy of the location certificate filed by the applicant for

survey is included in the field notes.

Frank J. Higley

U. S. Surveyor-General for Arizona

ERROR

SURVEY No 1968

SCALE 200 = 1-IN.

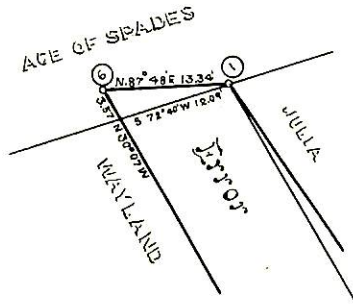

DETAIL OF CONFLICT BETWEEN
ERROR AND ACE OF SPADES
SCALE 200 = 1-IN.

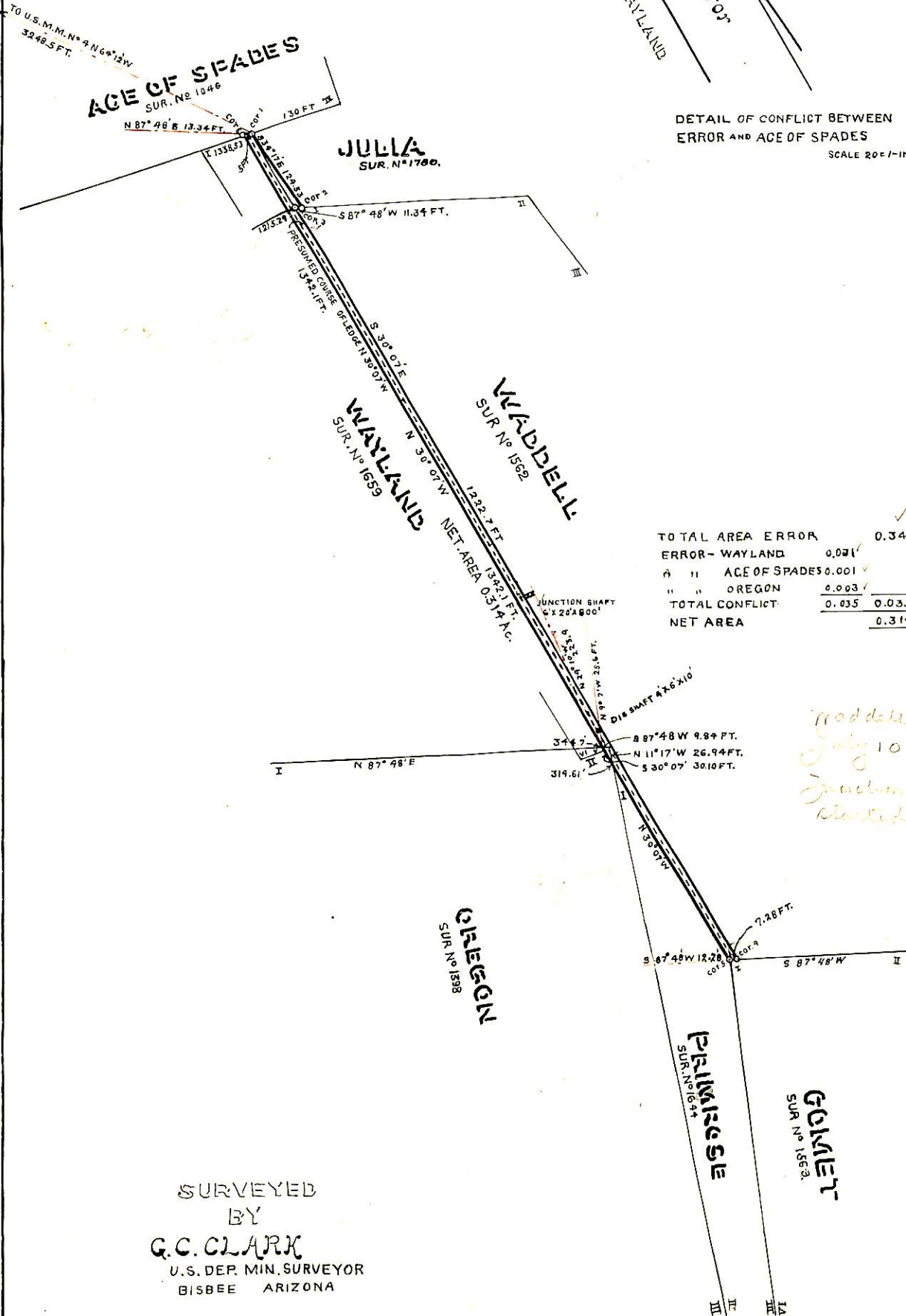

TOTAL AREA ERROR	0.349 ACRES
ERROR - WAYLAND	0.071
" " ACE OF SPADES	0.001
" " OREGON	0.003
TOTAL CONFLICT	0.035
NET AREA	0.314

*Waddell surveyed
July 10, 1901.
Junction shaft not
started.*

SURVEYED
BY
G.C. CLARK
U.S. DEP. MIN. SURVEYOR
BISBEE ARIZONA