

**M  
S  
-**

**0**

**1**

**9**

**8**

**2**

Copied by [unclear]  
10/14/04

SEP 12 1904  
1

(4-683.)

Mineral Survey No. 1982

Lot No. \_\_\_\_\_

Gila

Land District.

### FIELD NOTES

OF THE SURVEY OF THE MINING CLAIM OF

M. J. Brophy

KNOWN AS THE

George and Warren  
Warren

Mining District,

Cochise County, Arizona

Section approx, Township 23 S, Range 34 E GR. B & M

Surveyed under instructions dated August 20<sup>th</sup>, 1904

by Franklin Smith

U. S. Deputy Mineral Surveyor

Claim located see notices, 1

Survey commenced August 24<sup>th</sup>, 1904

Survey completed September 6<sup>th</sup>, 1904

U. S. G. O. 6-100

Post Office address of claimant  
Busher, Cochise County, Arizona

Alvin C. K.  
7/12

# PRELIMINARY OATHS OF ASSISTANTS IN SURVEY OF MINING CLAIM.

WE, Frank Rafolt and JA Gillette,  
do solemnly swear that we will well and faithfully execute the duties of chain carriers; that we will level the chain upon even and uneven ground and plumb the tally-pins, either by sticking or dropping the same; that we will report the true distance to all notable objects, and the true length of all lines that we assist in measuring, to the best of our skill and ability, and in accordance with instructions given us, in the survey of the Mining Claim of M. J. Brophy

known as the George and Warren  
situate in Warren mining district  
Cochise County, Arizona  
in Section 33, Township No. 33S, Range No. 34 E. G. 75 R. B. 7 M.

Frank Rafolt, Chainman.

JA Gillette, Chainman.

Subscribed and sworn to by the above-named persons before me this 23<sup>rd</sup> day of August, 1904

[Signature]

I, \_\_\_\_\_, do solemnly swear that I will well and truly perform the duties of axman, in the establishment of corners and other duties, according to instructions given me and to the best of my skill and ability, in the survey of the Mining Claim of

known as the \_\_\_\_\_  
more fully described in the preceding affidavit.

\_\_\_\_\_, Axman.

Subscribed and sworn to by the said \_\_\_\_\_

\_\_\_\_\_ before me this \_\_\_\_\_ day of

\_\_\_\_\_, 190 \_\_\_\_

I, \_\_\_\_\_, do solemnly swear that I will well and truly perform the duties of flagman, in the establishment of corners and other duties, according to instructions given me and to the best of my skill and ability, in the survey of the Mining Claim of

known as the \_\_\_\_\_  
more fully described in the preceding affidavit.

\_\_\_\_\_, Flagman.

Subscribed and sworn to by the said \_\_\_\_\_

\_\_\_\_\_ before me this \_\_\_\_\_ day of

\_\_\_\_\_, 190 \_\_\_\_

## GEORGE.

Feet

Beginning at Cor.No.1, the NE. cor., identical with original location for SE. cor. and identical with Cor.No.5 Warren lode of this survey on line 3-4 Southwest lode, Survey No.1600, a pine post 4 ft long 4 ins. sq. set 1 ft in the ground in a mound of stones and scribed 1-1982 G.L., whence a pine post of same dimensions and scribed W. C. 1-5-1982 brs S.  $37^{\circ} 28'$  W. 50 ft., and a second pine post of same dimensions and scribing brs. N.  $37^{\circ} 28'$  E. 50 ft., and U.S.M.M.No.4 Warren Mining District brs.N.  $80^{\circ} 18'$  E. 6213.9 ft.

Thence S.  $37^{\circ} 28'$  W.

993.4 along line 4-3 Southwest lode, Survey No.1600 to Cor No.2, the SE. cor., identical with Cor.No.3 Southwest lode, Survey No.1600 and on line 1-4 Morning Star lode Survey No.1600, a pine post 4 ft.long 4 ins. sq. set 1 ft.in the ground in a mound of stones and scribed 2-1982 G.L., whence a pine post of same dimensions and scribed W.C.2-1982 brs.S.  $37^{\circ} 28'$  W. 50 ft., and a second pine post of same dimensions and scribing brs. N.  $37^{\circ} 28'$  E 50 ft., and original location for SE. cor., identical with location for SW. cor. brs. S.  $37^{\circ} 28'$  W. 257. ft.

Thence N.  $89^{\circ} 30'$  W. . . . .

23.0 along line 1-4 Morning Star lode, Survey No.1600, common with line 2-3 Southwest lode, Survey No.1600 to Cor.No 3, identical with Cors.No.4 and 7 respectively of Morning Star lode, Survey No.1600 and Chicago lode, Survey No. 1739, a pine post 4 ft. long 4 ins. sq. set 1 ft in the ground in a mound of stones and scribed 3-1982 G.L, whence a pine post of same dimensions and scribed W. C. 3-1982 brs N.  $22^{\circ} 15'$  W. 50 ft., and a second pine post of same dimensions and scribing brs. S.  $15^{\circ} 22'$  E. 50 ft. and Cor.No.6 Chicago lode, Survey No.1739 identical with Cor.No.5 of this survey brs. N.  $22^{\circ} 15'$  W. 564.6 ft.,

Feet

GEORGE (Con)

Thence N. 48° 02' W.

200.0 to Cor.No.4, identical with original location for S. end center, a pine post 4 ft.long 4 ins. sq.set 1 ft in the ground in a mound of stones and scribed 4-1982 G.L., whence a pine post of same dimensions and scribed W..C 4-1982 brs.N. 09° 30' W. 50 ft., and a second pine post of same dimensions and scribing brs. S. 48° 02' E. 50 ft

Thence N. 09° 30' W.

394.25 to Cor.No.5, the SW. cor., identical with original location for NW. cor., and with Cor.No.6 and a cor. of Chicago lode, Survey No.1739 and Hedberg lode, unurveyed and with Cor.No.4 the original location ~~of~~ <sup>monument</sup> for S. end center of Soudan lode, Survey No.1387, a pine post 4 ft long 4 ins. sq.set 1 ft in the ground in a mound of stones and scribed 5-1982 G.L., whence a pine post of same dimensions and scribed W. C. 5-1982 brs.N. 22° 15' W 50 ft. and a second pine post of same dimensions and scribing brs. S. 22° 15' E. 50 ft.,

Thence S. 69° 16' E.

267.8 along S. end line Soudan lode Survey No. 1387 to Cor.No 6, identical with Cor.No.~~S~~<sup>2</sup> Soudan lode, a pine post 4 ft.long 4 ins. sq. set 1 ft in the ground in a mound of stones and scribed 6-1982 G.L., whence a pine post of same dimensions and scribed W. C. 6-1982 brs. S. 69°16'E 50 ft., and a second pine post of same dimensions and scribing brs. N. 69° 16' W. 50 ft.

Thence N. 31° 05' E.

675.0 along line 3-2 Soudan lode, Survey No. 1387 to Cor No.7 the NW. cor., identical with original location for NE. cor., and identical with Cor.No.6 Warren lode of this survey, and with Cor.No.2 the location monument for E side center of Soudan lode, Survey No.1387, a pine post 4 ft.long 4 ins. sq.set 1 ft in the ground in a mound of stones and scribed 7-1982 G.L., whence a pine

Feet

post of same dimensions and scribed W.C.7-6-1982 brs.  
N.31° 47' E. 50 ft., and a second pine post of same  
dimensions and scribing brs. S. 31° 05' W. 50 ft.

Thence S. 48° 02' E.

111.8 along line 6-5 Warren <sup>lode</sup> of this survey to original lo-  
cation for N. end center,

325.6 same bearing to Cor.No.1 the place of beginning.

Ledge.

The presumed course of the vein on this claim is  
from the N. end center of location S. 37° 28' W. ~~1011.8~~<sup>1008.7</sup> ft.

WARREN.

Beginning at Cor.No.1, identical with location with  
Cora No.6 and 3 respectively of Macomb lode, Survey No  
1896 and Uncle Sam lode Survey No. 971 and on line 1-2  
Copper Rock lode, Survey No.1884 a pine post 4 ft.long  
4 ins. sq. set 1 ft in the ground in a mound of stones  
and scribed 1-1982 W.L., whence a pine post of same di-  
mensions and scribed W. C. 1-1982 brs. N. 89° 30' W.  
25 ft., and a second pine post of same dimensions and  
scribing brs.S.89° 30' E. 50 ft. and U. S. M. M. No.4  
Warren Mining District brs.N.82° 33' E. 5164.2 ft.

Thence N. 89° 30' W.

110.9 along line 1- 2 Copper Rock lode Survey No.1884 to Cor  
No. 2 identical with Cor.No.2 Copper Rock lode, Survey  
No.1884 and on line 2-1 Southwest lode, Survey No.1600  
a pine post 4 ft.long 4 ins. sq.set 1 ft in the ground  
in a mound of stones and scribed 2-1982 W.L., whence a  
pine post of same dimensions and scribed W. C. 2-1982  
brs. N. 89° 30' W. 50 ft., and a second pine post of  
same dimensions and scribing brs. S. 89° 30' E.25 ft.

Thence N. 37° 28' E.

23.9 along line 2-1 Southwest lode, Survey No.1600 to Cor  
No.3, identical with Cor.No.1 Southwest lode, a pine  
post 4 ft.long 4 ins. sq. set 1 ft in the ground in a

Warren

Feet

mound of stones and scribed 3-1982 W.L., whence a pine post of same dimensions and scribed W. C. 3-1982 brs. N.89° 30' W. 50 ft., and a second pine post of same dimensions and scribing brs. S. 89° 30' E. 25 ft.

Thence N. 89° 30' W.

600.0 along N. end line Southwest lode, Survey No.1600 to Cor No. 4, identical with Cor.No.4 Southwest lode Survey No 1600a pine post 4 ft.long 4 ins. sq. set 1 ft in the ground in a mound of stones and scribed 4-1982 W.L., whence a pine post of same dimensions and scribed W. C. 4-1982 brs. N. 89° 30' W. 50 ft., and a second pine post of same dimensions and scribing brs. S. 89° 30' E. 50 ft and original location for Cor.No.4 brs. S. 37° 28' W.23.9 ft

Thence S. 37° 28' W.

506.6 along line 4-3 Southwest lode, Survey No.1600 to Cor.No 5 the SE. cor., identical with location and with Cor.No 1 George lode of this survey a pine post etc and scribed 5-1982 W.L.,

Thence N. 48° 02' W

213.8 to original location for S. end center,

325.6 same bearing to Cor.No.6, the SW. cor., identical with location, with Cor.No7 George lode of this survey and with Cor.No.2 the location monument for E. side center of Soudan lode, Survey No.1387 a pine post etc scribed 6-1982 W.L. a

Thence N. 31° 47' E.

718.0 along line 2-1 Soudan lode, Survey No.1387 to Cor.No.7 the NW cor identical with location, and with Cors.No. 1 <sup>2</sup> and <sup>5</sup> respectively of Soudan lode, Survey No.1387 Black Prince lode, Survey No.1387 and Back Bone lode, Survey No.1387, a pine post 4 ft.long 4 ins. sq. set 1 ft.in the ground in a mound of stones and scribed 7-1982 W.L., whence a pine post of same dimensions and scribed W.C.7-1982 brs. S. 69° 19' E. 50 ft., and a second pine post of same dimensions and scribing brs. N. 69° 19' W.50 ft.

Feet

675.8 Thence S. 69° 19' E.  
 along the S. end line of Backbone lode, Survey No. 1387  
 to Cor. No. 8 the NE. cor. identical with Cors. No. 4 and 5  
 respectively of Backbone lode, Survey No. 1387 and Macomb  
 lode Survey No. 1896, a pine post 4 ft. long 4 ins. sq.  
 set 1 ft in the ground in a mound of stones and scribed  
 8-1982 W.L., whence a pine post of same dimensions and  
 scribed W. C. 8-1982 hrs. S. 48° 02' E. 50 ft., and  
 a second pine post of same dimensions and scribing hrs  
 N. 48° 02' W. 50 ft. and original location for NE. cor  
 hrs. N. 48° 02' W. 160 ft., This cor. is identical with  
 original location for N end center.

317.6 Thence S. 48° 02' E.  
 along line 5-6 Macomb lode, Survey No. 1896 to Cor. No  
 1 the place of beginning.

Ledge.

The presumed course of the vein on this claim is  
 from the S. end center of location N. 37° 28' E. 506.6  
 ft., thence N. ~~37~~<sup>48</sup>° 54' 30" E. 620.7 ft to Cor. No. 8  
 original location for N. end center.

AREA

Total and net area Warren lode	✓ 9.083 Acres
Total area George lode,	✓ 7.269 a.
Less area in conflict with Chicago	
lode, Survey No. 1739,	✓ -0.564
Net area George lode,	✓ <u>6.705</u>

Net area group ✓ 15.788

Improvements.

I certify that the value of the labor and improve-  
 ments on these claims placed therein by claimant or his  
 grantors is not less than \$500 for each location thereof  
 and that said improvements consist of:

Warren:

No. 1 Discovery open cut 6x14x16 hrs. from Cor. No. 5 N. 05°  
 50' W. 80 ft., Value, \$100.00

Note: Improvements No. 2, 3, and 4 which tend to develop George  
 lode of this survey have been allotted to that claim.



Improvements (Con)

		Warren (Con)	
No.2	Open cut 7x18x9'brs.from Cor.No.5 N. 06° W. 50 ft.		
	Value	\$100.00	
No.3	Open Cut 5x20x9 ft. brs.fromsame point N. 21° W. 75 ft., Value,	100.00	
No.4	Open Cut 5x18x9 ft. brs.fromsame point N.45°15'W. 90 ft., Value	100.00	
No.5	Open Cut 4x12x15 ft. and tunnel 4x6x25 ft. course S. 42° 37' W. brs.from Cor.No. 8 S.55° W 10 ft		
	Value	<u>\$400.00</u>	
	Total Improvements Warren lode		\$500.00
GEORGE.			
No.1	Discovery open cut 5x19x10 ft. brs.from Cor.No.1 N.85° W.75 ft., Value	\$100.00	
No.2	Open Cut 5x20x9 ft. brs.fromsame point N.70°40'W. 50 ft. Value	100.00	
	An undivided interest in improvements 2,3 and 4 Warren lode of this survey,	<u>300.00</u>	
	Total improvements George lode,		<u>500.00</u>
	Total improvements on group		\$1000.00
ADJOINING CLAIMS.			
North	Black Brince and Back Bone lodes, Survey No.1387 Higgins Dev.Co. owner. Macomb lode, Survey No.1896 Copper Queen Con. Min Co. owner. Uncle Sam lode, Survey No.971 same owner.		
East	Copper Rock lode Survey No.1884, Shattuck-Arizona MinCo.owner Southwest No.1600 same owner		
South	Morning Star lode, Survey No.1600 same owner. Chicago lode Survey No.1739 Wolverine & Arizona Dev.Co.owner.		
West.	Hedberg lode, unsurveyed Fred Hedberg et al owners Soudan lode Survey No.1387 Houghton Dev.Co.owner.		
LOCATION.			
This group is located about 1 mi in a SW direction from the City of Bisbee, on unsurveyed lands in the Warren Mining District, in Cochise County Arizona, approximately in Tp. 23 S R 24 E G & S R B & M.			

## INSTRUMENT.

This survey was made with a Leitz Mountain and Mining transit. The courses were deflected from the true meridian as determined by solar observation, checked by an observation on Polaris. The distances were measured with a 300 foot steel tape.

Magnetic Variation  $12^{\circ} 30'$  E.

*Franklin W. Smith*

U. S. Deputy Mineral Surveyor.

Bisbee, Arizona,

6th September 1904.

*Note* Any discrepancies between the lines of this survey and those of adjoining surveyed claims are due to errors in the latter.

*Franklin W. Smith.*

# FINAL OATHS FOR SURVEYS.

## LIST OF NAMES.

A list of the names of the individuals employed by Franklin Knecht  
 United States Deputy Mineral Surveyor, to assist in running, measuring, and marking the lines  
 corners and boundaries described in the foregoing field notes of the survey of the mining claim  
 of M J Brophy  
 known as the George & Warren  
 and showing the respective capacities in which they acted.

Frank Rafath, Chairman.  
J A Gillette, Chairman.  
 \_\_\_\_\_, Assman.  
 \_\_\_\_\_, Flagman.

## FINAL OATHS OF ASSISTANTS.

We, Frank Rafath  
 and J A Gillette, do solemnly swear that we assisted Franklin  
Knecht, United States Deputy Mineral Surveyor, in marking the corners and  
 surveying the boundaries of the mining claim of  
M J Brophy  
 and Warren, known as the George  
 \_\_\_\_\_, represented  
 in the foregoing field notes as having been surveyed by said deputy mineral surveyor and under  
 his direction; and that said survey has been in all respects, to the best of our knowledge and  
 belief, faithfully and correctly executed, and the corner and boundary monuments established  
 according to law and the instructions furnished by the United States Surveyor-General for  
Arizona.

Frank Rafath, Chairman.  
J A Gillette, Chairman.  
 \_\_\_\_\_, Assman.  
 \_\_\_\_\_, Flagman.

Subscribed and sworn to by the above-named persons before me  
 this 6<sup>th</sup> day of September, 1904

\_\_\_\_\_  
 NOTARY PUBLIC  
 In and for the County of Cochise, Territory of Arizona,  
 My Commission Expires March 21, 1908.

(4-686.)

FINAL OATH OF U. S. DEPUTY MINERAL SURVEYOR

I, Franklin W Smith, U. S. Deputy Mineral Surveyor, do solemnly swear that, in pursuance of instructions received from the United States Surveyor General for Arizona, dated August 20<sup>th</sup> 1904 I have, in strict conformity to the laws of the United States, the official regulations and instructions thereunder, and the instructions of said Surveyor General, faithfully and correctly executed the survey of the Mining Claim of W J Brophy, known as the George and Harriet Warren, situate in Warren Mining District, Cochise County, Arizona, in Section approl, Township No. 23S, Range No. 24 E & 5 R B & M and designated as Survey No. 1982, as represented in the foregoing field notes, which accurately show the boundaries of said mining claim as distinctly marked by monuments on the ground, and described in the attached copy of the location certificate, which was received by me from the Surveyor General with said instructions, and that all the corners of said survey have been established and perpetuated in strict accordance with the law, official regulations and instructions thereunder; and I do further solemnly swear that the foregoing are the true and original field notes of said survey and my report therein, and that the labor expended and improvements made upon said mining claim by claimant or his grantors are as therein fully stated, and that the character, extent, location and itemized value thereof are specified therein with particularity and full detail, and that no portion of said labor or improvements so credited to this claim has been included in the estimate of expenditures upon any other claim.

Franklin W Smith  
U. S. Deputy Mineral Surveyor.

Subscribed and sworn to by the said Franklin W Smith  
U. S. Deputy Mineral Surveyor, before me

\_\_\_\_\_ this 6<sup>th</sup>  
day of September 1904

Cecil Smith  
NOTARY PUBLIC  
In and for the County of Cochise, Territory of Arizona,  
My Commission Expires March 21, 1908.

Affidavit of Five Hundred Dollars Improvements.

We, Frank Rafath, and J. A. Gillette

of lawful age, being first duly sworn according to law, depose and say: That we

are acquainted with the George & Warren mining claim,

situate in Warren Mining district, Cochise County,

Arizona Territory, for which M. J. Brophy

has made application for survey prior to application for patent under the provisions of the Act of Congress, approved May 10, 1872; and that the labor done and improvements made thereon by the applicant and his grantor exceed Five Hundred Dollars in value, and further that we are not personally interested in said mine.

Frank Rafath

J. A. Gillette

TERRITORY OF ARIZONA,

County of Cochise } ss:

Sworn to and subscribed before me, this 6<sup>th</sup>

day of September, 1904.

Cooper Smith



NOTARY PUBLIC  
for the County of Cochise, Territory of Arizona,  
My Commission Expires March 21, 1908.

# Notice of Mining Location

## LODE CLAIM

To All Whom it May Concern:

This Mining Claim, the name of which is the Warren Mining Claim, situate on lands belonging to the United States of America, and in which there are valuable mineral deposits, was entered upon and located for the purposes of exploration and purchase by M. J. Brophy & William Grenfell, citizens of the United States.

(Locator must insert either "a citizen of the United States," or, "who has declared his intention to become a citizen of the United States.") the undersigned, on the 26th day of December 1903.

The length of this claim is 1300 feet, and one claim 50 feet, in a S. Westerly direction and 1250 feet in a N. Easterly direction from the center of the discovery shaft, at which this notice is posted, lengthwise of the claim, together with 300 feet in width of the surface grounds, on each side of the center of said claim. The general course of the lode deposit and premises is from the N. Easterly to the S. Westerly.

The claim is situated and located in the Warren Mining District, in Cochise County, in the Territory of Arizona, about in Uncle Sam Gulch in a S. W. direction from Bisbee about 1 mile & is bounded N. W. by Soudan, S. W. by George, S. E. by South West & Copper Rock & on N. E. by Macomb & Back Bone all patented claims or pat. applied for.

The surface boundaries of the claim are marked upon the ground as follows: Beginning at a monument of stone

at a point in a S. Westerly direction 50 feet from the discovery shaft (at which this notice is posted), being in the center of the S. end line of said claim; thence N. Westerly 300 feet to a post, being the S. W. corner of said claim; thence N. Easterly 800 feet to a post N. W. cor. thence

TERRITORY OF ARIZONA,

13

Count of Cochise, SS.

I, Frank Hare, County recorder in and for said county, hereby certify that I have compared the foregoing copy with the original amended location Notice of the Warren Mining Claim, filed and recorded in my office on the 11th day of January 1904 in Book 30 Record of Mines, at page 15, and that the same is a full, true and correct copy of such original, and of the whole thereof.

Witness my hand and seal of office this 16th day of August, 1904.

*Frank Hare*  
County recorder.

# Notice of Mining Location

## LODE CLAIM

To All Whom it May Concern:

This Mining Claim, the name of which is the Warren Mining Claim, situate on lands belonging to the United States of America, and in which there are valuable mineral deposits, was entered upon and located for the purposes of exploration and purchase by M. J. Brophy & William Grenfell, citizens of the United States.

(Locator must insert either "a citizen of the United States," or, "who has declared his intention to become a citizen of the United States.")

the undersigned, on the 26th day of December 1903.

The length of this claim is 1300 feet, and we claim 50 feet, in a S. Westerly direction and 1250 feet in a N. Easterly direction from the center of the discovery shaft, at which this notice is posted, lengthwise of the claim, together with 300 feet in width of the surface grounds, on each

side of the center of said claim. The general course of the lode deposit and premises is from the N. Easterly to the S. Westerly.

The claim is situated and located in the Warren Mining District, in Cochise County, in the Territory of Arizona, about in Uncle Sam in a Gulch in a S. W. direction from Bisbee about 1 mile & is bounded N. W. by Soudan, S. W. by George, S. E. by South West & Copper Rock & on N. E. by Macomb & Back Bone all patented claims or pat. applied for.

The surface boundaries of the claim are marked upon the ground as follows: Beginning at a monument of stone

at a point in a S. Westerly direction 50 feet from the discovery shaft (at which this notice is posted), being in the center of the S. end line of said claim; thence N. Westerly 300 feet to a post, being the S. W. corner of said claim; thence N. Easterly 800 feet to a post N. W. cor., thence S. Easterly 900 ft. to N. E. cor. of said claim; thence S. Easterly 160 feet to a monument at the center of the N. end of said claim; thence S. Easterly 180 feet to a monument & post, being at the corner, thence N. 7/11 ft. to a corner of said claim; thence S. Westerly 500 feet to a post at the S. E. corner of said claim; thence N. Westerly 300 feet to the place of beginning.

All done under the provisions of Chapter Six, of Title XXXII, of the Revised Statutes of the United States, and of an Act of the General Assembly of Arizona, entitled "An Act to Revise and Codify the Laws of the Territory of Arizona," approved March 16, 1901.

This is an Amended Location Notice of the Warren Mining Claim, located by Geo. C. Clark, Jacob Purrung & William Grenfell on the 1st day of November 1902, and recorded in Book 22 of Record of Mines, at page 523, in the office of the County Recorder of the aforesaid County of Cochise to which reference is hereby made, and this amended Location Notice is made and posted to correct errors in the description in the said original Location Notice.

Dated and posted on the ground this 26th day of December 1903

M. J. Brophy  
William Grenfell

Filed and recorded at request of Geo. C. Clark Jan. 11<sup>th</sup> A. S. 1904 at 9 A. M. Book 30 Record of Mines page 15.

TERRITORY OF ARIZONA,  
County of..... } ss

I,....., County Recorder in and for the County and Territory aforesaid, do hereby certify that the within instrument was filed for record at..... o'clock,..... M., on this..... day of..... 190.., and duly recorded in Book No..... of..... Records of..... County, Arizona, at pages.....

WITNESS my hand and official seal the day and year first above written.

County Recorder.

AMENDED  
Notice of Location.  
LODE CLAIM.

Dated..... 190.....

Filed and recorded at the request of

..... A. D. 190.....

at..... M.

Book .....

Page.....

County Recorder.

By .....

Deputy Recorder.

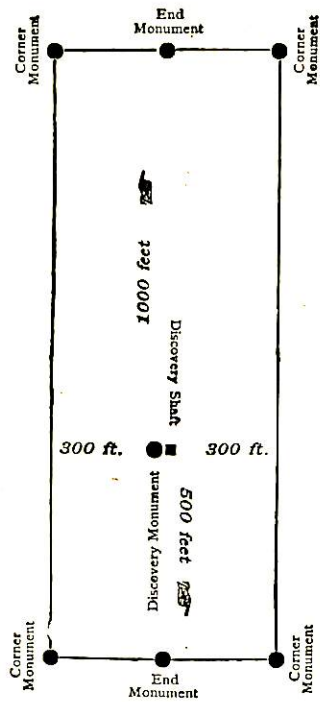

This diagram is to give locator a general idea of plan of location under the new law. The Discovery Shaft can be in the center of claim or any distance from either end desired. In the diagram it is placed 500 feet from one end and 1000 feet from the other. Commence description of claim at a center end monument, giving its distance and direction from center of Discovery Shaft; thence bound the claim in either direction. In description be careful to state locality of claim with reference to some natural object, or permanent monument, as will identify the claim.



AMENDED  
**Notice of Mining Location**  
LODE CLAIM

16

To All Whom it May Concern:

This Mining Claim, the name of which is the George  
Mining Claim, situate on lands belonging to the United States of America, and in which there  
are valuable mineral deposits, was entered upon and located for the purposes of exploration and  
purchase by M. J. Brophy & William Grenfell, Citizens  
of the United States.

(Locator must insert either "a citizen of the United States," or, "who has declared his intention to become a citizen of the United States.")  
the undersigned, on the 26th day of December 1903

The length of this claim is 900 feet,  
and we claim 50 feet,  
in a N. Easterly direction and 850  
feet in a S. Westerly direction from  
the center of the discovery shaft, at which this notice is posted, lengthwise of the claim, together  
with 300 feet in width of the surface grounds, on each

side of the center of said claim. The general course of the lode deposit and premises is from the  
N. Easterly to the S. Westerly

The claim is situated and located in the Warren Mining District, in  
Cochise County, in the Territory of Arizona, about at the head  
~~is~~ of Uncle Sam Gulch ~~direction from~~ N.W. by Soudan, S.W. by  
Chicago, S.E. by South West, all patented claims & on  
N.E. by Warren, N.W. cor. identical with S. E. end  
center Soudan.

The surface boundaries of the claim are marked upon the ground as follows: Beginning at  
monument of stones

at a point in a N. Easterly direction 50 feet from  
the discovery shaft (at which this notice is posted), being in the center of the N.  
end line of said claim; thence N. Westerly 300 feet to a post  
N.E. corner of said claim; thence  
S. Westerly 900 feet to a post, being at the  
N.W. corner of said claim; thence S. Easterly 300 feet

TERRITORY OF ARIZONA,

County of Cochise, SS.

15

I, Frank Hare, County Recorder in and for said county, hereby  
certify that I have compared the foregoing copy with the original  
Amended Location Notice of the George Mining Claim,  
filed and recorded in my office on the 11th day of January  
1904, in Book 30 at page 14, and that the same is a  
full, true and correct copy of such original, and of the whole  
thereof.

Witness my hand and official seal this 16th day of August 1904.

County recorder.  
By Frank Hare  
Deputy.

AMENDED  
**Notice of Mining Location**  
LODE CLAIM

16

To All Whom it May Concern:

This Mining Claim, the name of which is the George  
Mining Claim, situate on lands belonging to the United States of America, and in which there  
are valuable mineral deposits, was entered upon and located for the purposes of exploration and  
purchase by M. J. Brophy & William Grenfell, Citizens  
of the United States.

(Locator must insert either "a citizen of the United States," or, "who has declared his intention to become a citizen of the United States.")

the undersigned, on the 26<sup>th</sup> day of December 1903

The length of this claim is 900 feet,  
and we claim 50 feet,

in a N. Easterly direction and 850  
feet in a S. Westerly direction from

the center of the discovery shaft, at which this notice is posted, lengthwise of the claim, together  
with 300 feet in width of the surface grounds, on each

side of the center of said claim. The general course of the lode deposit and premises is from the  
N. Easterly to the S. Westerly

The claim is situated and located in the Warren Mining District, in  
Cochise County, in the Territory of Arizona, ~~about~~ at the head

~~in a~~ of Uncle Sam Kuleh ~~direction from~~ N.W. by Soudan, S.W. by  
Chicago, S.E. by South West, all patented claims ~~from~~  
N.E. by Warren, N.W. cor. identical with S. E. end  
center Soudan.

The surface boundaries of the claim are marked upon the ground as follows: Beginning at  
monument of stones

at a point in a N. Easterly direction 50 feet from  
the discovery shaft (at which this notice is posted), being in the center of the N.

end line of said claim; thence N. Westerly 300 feet to a post  
being the N. E. corner of said claim; thence

S. Westerly 900 feet to a post, being at the  
N. W. corner of said claim; thence S. Easterly 300 feet

to a monument of stones at the center of the S. end of said claim;  
thence S. Easterly 300 feet to a post, being at the

S. W. corner of said claim; thence N. Easterly 900  
feet to a post at the S. E. corner of said claim;

thence N. Westerly 300 feet to the place of beginning.

All done under the provisions of Chapter Six, of Title XXXII, of the Revised Statutes of  
the United States, and of an Act of the General Assembly of Arizona, entitled "An Act to  
Revise and Codify the Laws of the Territory of Arizona," approved March 16, 1901.

This is an Amended Location Notice of the George  
Mining Claim, located by George C. Clark, Jacob Pirrung & William  
Grenfell on the 1<sup>st</sup> day of  
November 1902, and recorded in Book 22 of Record of Mines, at  
page 522, in the office of the County Recorder of the aforesaid County of Cochise  
to which reference is hereby made, and this amended Location Notice is made and posted to  
correct errors in the description in the said original Location Notice.

Dated and posted on the ground this 26 day of December 1903.

M. J. Brophy  
William Grenfell

Filed and recorded at request of Geo. C. Clark Jan'y. 11<sup>th</sup>  
A.D. 1904 at 9 A.M. Book 30 Record of Mines page 14.

TERRITORY OF ARIZONA,

County of.....

ss

I,....., County Recorder in and for the County and Territory aforesaid, do hereby certify that the within instrument was filed for record at.....o'clock,.....M., on this.....day of.....190..., and duly recorded in Book No..... of.....Records of.....County, Arizona, at pages.....

WITNESS my hand and official seal the day and year first above written.

.....  
County Recorder.

AMENDED  
**Notice of Location.**  
LODE CLAIM.

Dated.....190.....

Filed and recorded at the request of.....

.....A. D. 190.....

at.....M.

Book.....

Page.....

.....  
County Recorder.

By.....  
Deputy Recorder.

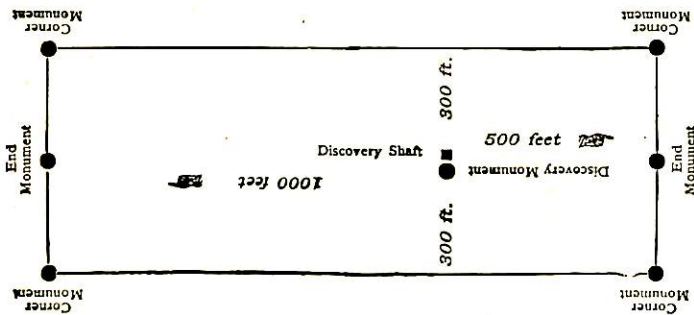

This diagram is to give locator a general idea of plan of location under the new law. The Discovery Shaft can be in the center of claim or any distance from either end desired. In the diagram it is placed 500 feet from one end and 1000 feet from the other. Commence description of claim at a center end monument, giving its distance and direction from center of Discovery Shaft; thence bound the claim in either direction. In description be careful to state locality of claim with reference to some natural object, or permanent monument, as will identify the claim.

4-687.

SURVEYOR-GENERAL'S CERTIFICATE OF APPROVAL OF FIELD  
NOTES AND SURVEY OF MINING CLAIM.

**Department of the Interior,**

*Office of U. S. Surveyor-General,*

Phoenix, Arizona.

Oct - 21 - , 1904

I, U. S. Surveyor-General for the district of Arizona.

do hereby certify that the foregoing and hereto attached Field Notes and Return of the Survey of the  
Mining Claim of M. J. Brophy,

known as the  
George and Warren,

situate in Warren Mining District,

Cochise County, Arizona.

in Section approx., Township No. 23 S., Range No. 24 W.

designated as Survey No. 1982.

executed by Franklin W. Smith, U. S. Deputy Mineral

Surveyor, Aug 24th to Sept. 6th 1904, under my instructions dated

Aug. 20th 1904, 1904, have been critically examined and the necessary cor-

rections and explanations made, and the said Field Notes and Return, and the Survey they describe,

are hereby approved. A true copy of the copy of the location certificate filed by the applicant for

survey is included in the field notes.

*Frank J. Maguire*

U. S. Surveyor-General for Arizona.

# SURVEY N° 1982.

Scale: 300ft = lin.

N

18

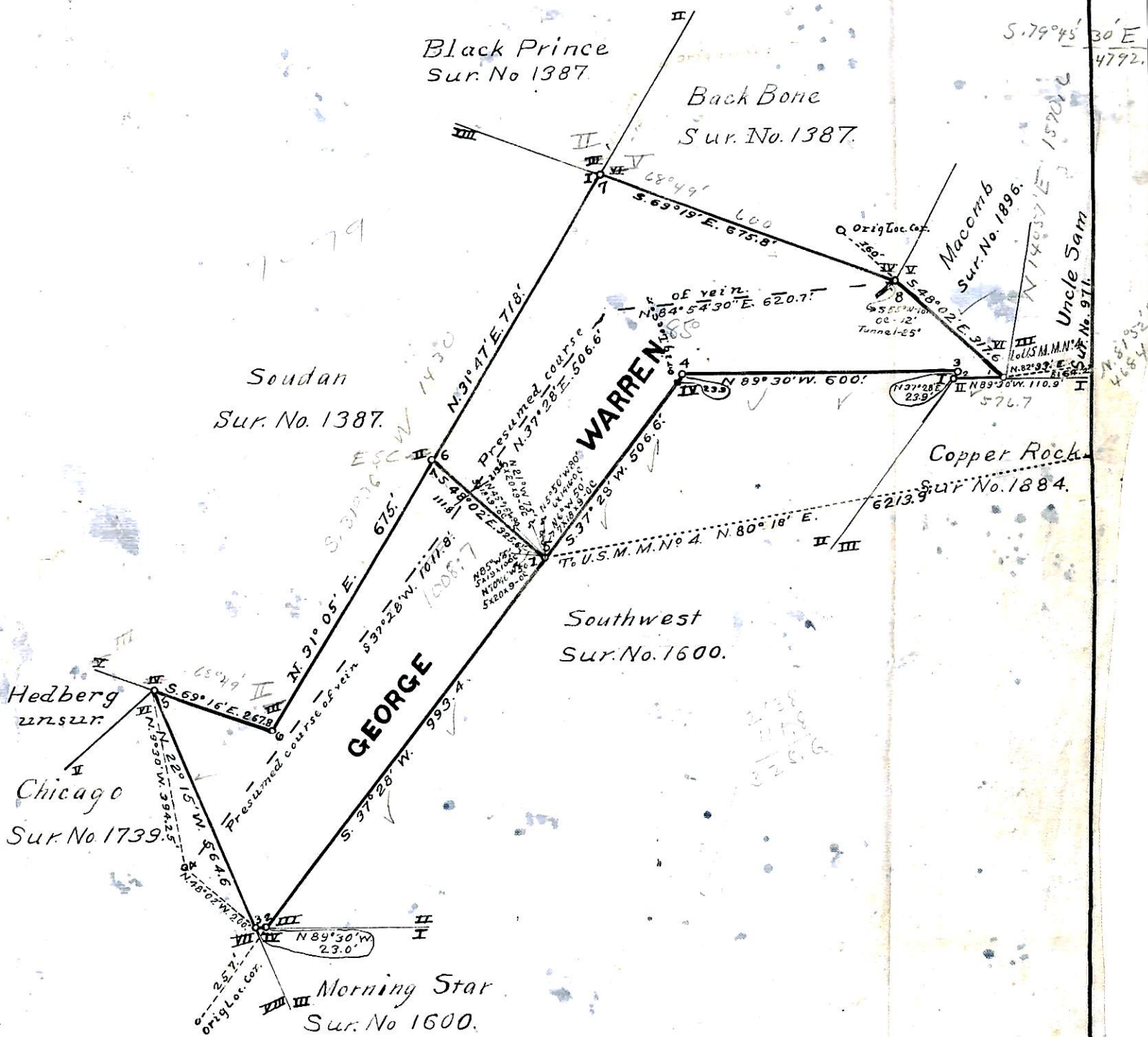

Total and Net Area Warren		9.083 A.
Total Area George	7.269 A.	
Less conflict with Chicago. N° 1739.	<u>0.564 "</u>	
Net Area George		<u>6.705 "</u>
Net Area Group		15.788 "