

**MS**  
-

**0**

**1**

**9**

**8**

**7**

Rec'd. 1/21. 05.

1  
Rep.  
FEB. 16 1905

Copied by unit  
2/11/05

(4-683.)

Mineral Survey No. 1987

Lot No. ....

Gila

Land District.

FIELD NOTES

OF THE SURVEY OF THE MINING CLAIM OF

The Imperial Copper Co.

KNOWN AS THE

Black Eagle, Wedge, John F., Strip & Billy

Silver Bull

Mining District,

Pima

County,

Ariz.

Section Approx., Township 12 S, Range 8 E, unsurveyed

Surveyed under instructions dated Sept 27, 1904

by

John A. Rockwell  
U. S. Deputy Mineral Surveyor.

Claim located See notices, 1

Survey commenced Dec 1st, 1904

Survey completed Dec 15th, 1904

o 6-160

Address of Claimant's Attorney  
Ben Goodrich  
Tombstone Ariz.

Miss Gila  
Tombstone Ariz.  
See notes OK  
1/25/05

TERRITORY OF ARIZONA,

County of Pima

} ss.

G W Dietz

Before me, ..... a Notary Public

in and for the County of Pima Territory of Arizona, on this day personally appeared

Robert B Stewart and Fred S Pitkin

known to me to be the persons whose names are subscribed to the foregoing instrument, and acknowledged to me that they executed the same for the purpose and consideration therein expressed.

Given under my hand and seal of office, this 30 day

of November A. D. 1908

G W Dietz  
Notary Public.

(My Commission expires Sept 7 1908)

# PRELIMINARY OATHS OF ASSISTANTS IN SURVEY OF MINING CLAIM.

WE, Robert B Stewart and Fred S Pitkin

do solemnly swear that we will well and faithfully execute the duties of chain carriers; that we will level the chain upon even and uneven ground and plumb the tally-pins, either by sticking or dropping the same; that we will report the true distance to all notable objects, and the true length of all lines that we assist in measuring, to the best of our skill and ability, and in accordance with instructions

given us, in the survey of the Mining Claim of The Imperial Copper Company

known as the Black Eagle, John H. Strip, Billy & Widge

situate in Silver Bell mining district

Pima County, Ariz

in Section \_\_\_\_\_, Township No. 12 S, Range No. 8 E

Robert B Stewart, Chairman.

Fred S Pitkin, Chairman.

Subscribed and sworn to by the above-named persons before me this 30th day of November, 1904

John Doan Justice of Peace  
Marshall Creanch Pima County Arizona

I, \_\_\_\_\_, do solemnly swear that I will well and truly perform the duties of axman, in the establishment of corners and other duties, according to instructions given me and to the best of my skill and ability, in the survey of the Mining Claim of

known as the \_\_\_\_\_  
more fully described in the preceding affidavit.

\_\_\_\_\_, Axman.

Subscribed and sworn to by the said \_\_\_\_\_

\_\_\_\_\_ before me this \_\_\_\_\_ day of \_\_\_\_\_, 190\_\_\_\_\_

I, \_\_\_\_\_, do solemnly swear that I will well and truly perform the duties of flagman, in the establishment of corners and other duties, according to instructions given me and to the best of my skill and ability, in the survey of the Mining Claim of

known as the \_\_\_\_\_  
more fully described in the preceding affidavit.

\_\_\_\_\_, Flagman.

Subscribed and sworn to by the said \_\_\_\_\_

\_\_\_\_\_ before me this \_\_\_\_\_ day of \_\_\_\_\_, 190\_\_\_\_\_

Survey No. 1987.  
Black Eagle Lode.

Feet. Beginning at Cor. No. 1, the N.W. Cor. of location, identical with the N.E. Cor. Wilson lode Survey No. 1208 A, the S.W. Cor. Belle lode Survey No. 1819 and the S.E. Cor. Leslie lode Survey No. 1990.

A redwood post 4 ins. sq., 3 ft. high, in mound of stone, scribed M.S. <sup>18</sup>1208 and 1-1819B, and on a 2x4 post attached to same---N.W. Cor. B.E. S.E. Cor. LESLIE.

I scribe the 4x4 post 1-1987 B.E.

Whence Va. 13° 40' E

1-U.S.L.M. No. 1204 bears N 62° 04' W <sup>30"</sup> 3523.94 ft. ~~3524.2 ft.~~

Thence N 81° 31' E

99 Wagon road brs. S.S.E. & N.N.W.

110.5 A post in mound of stone scribed 1-1929 B.E..

580. Center of wash 20 ft. wide, course West.

600. Point for cor. No. 2 identical with S.E. Cor. Belle lode Survey No. ~~1819~~ (Cor. No. 2) falls in wash. The original corner has disappeared. I drive a temporary stake and establish a witness corner N 81° 31' E 3.0 ft. Chisel a cross X and W.C. 2-1987 B.E. on quartzite rock extending from bank into the edge of wash and exposing surface 40x30x12 ins.

Thence (True Cor.) S 7° 27' E

Va. 13° 45' E

19.7 To Cor. No. 3, identical with location.

A pine post 4 ins. sq., 2 ft. high in mound of stone (on an island ridge in broad wash) scribed 5-1929 B.E. and 4-1929 J.F. I change this to 3- <sup>1987</sup> ~~1929~~ B.E.

Whence Va. 13° 45' E

1- A cross X and B.R. 3-1987 chiseled on the S face of a quartzite rock 30x15 ins. 18 ins. high brs. N 39° 45' E 23.7 ft.

A cross X and B.R. 3-1987 chiseled on porphyry bedrock the slope of side of gulch brs S40° 20' W ~~16.2~~ ft.

Thence N 81° 31' E along wash.

Thence N 81° 31' E along wash

80. Leave wash, course W.  
 178. 10 ft. left, mouth of cut.  
 306. open cut, 5 ft. wide, brs., N&S, Portal of tunnel 1.5 ft.  
 left, mouth of cut <sup>12 ft right</sup>  
 599.8 ~~12 ft. right~~, Post S.E. Cor. John F lode of this survey and  
 S.W. Cor. Strip lode of this survey.  
 645.6 Post S. Center End Strip lode.  
 691.6 To Cor. No. 4, identical with location and with S.E. Cor.  
 Strip lode, also Cor. No. 2 Billy lode, both of this survey.

A pine post 4 ins. sq. 3 ft. high in mound of stone ~~scribed~~  
 scribed 4-1929 B.E. and 3-1929 B, which I change to  
 4-1987 **BE**, Va.

Whence, Va. 13° 55' E

- 1- A cross X and B.T. 4-1987 scribed on a Palo Verde tree  
 5 ins. diam. brs. N 29° 22' W 36.3 ft.
- 2- A cross X and B.R. 4-1987 chiseled on a quartzite rock  
 4x3x2 ft., brs. S 45° 15' W 65.4 ft.
- 3- An old stone monument brs. S 55° 30' W 47 ft.
- 4- The East peak of Company store brs. S 74° 07' W about  
 1500 ft.

Thence S 19° 11' E within the boundaries of Billy lode

83. Gulch 20 ft. wide Course west.  
 217. Center of track of Arizona Southern R.R. on curve brs.  
**E.S.E. & W.N.W.**  
 300. To Cor. No. 5, identical with loc., a pine post 4 ins. sq.  
 3 ft. above ground, in mound of stone, scribed W.C.E.-BEA  
~~to~~ which I change to 5-1987

Whence, Va. 13° 55' E

- 1- A cross X and B.R. 5-1987 chiseled on a quartzite rock  
 36x24x12 ins. brs. S 29° 56' E 12.6 ft.
- 2- A cross X and B.R. 5-1987 chiseled on a quartzite rock

18x14x6 ins. brs. S  $64^{\circ}35'W$  11.8 ft.

3- Old monuments bear

a) S  $62^{\circ}35'W$  47 ft.

bb) S  $49^{\circ}30'W$  48 ft.

Thence S  $11^{\circ}37'W$ .

111.2 Center track switch-back R.R. brs. S.E.&N.W.

309.5 To Cor. No. 6, identical with location and with Cor. No. 3

Billy lode of this survey and on N side line of Imperial lode  
lode Survey No. 1813.

A pine post 4 ins. sq., 3 ft. high in mound of stone,  
scribed S.W. Cor. Billy 3-1929 B.E. and 3-1929 B. which I  
change to 6-1987 B.E.

Whence Va.  $14^{\circ}10'E$

1- A cross X and B.R. 6-1987 chiseled on a granite bed-rock  
brs. S  $27^{\circ}23'W$  7.0 ft.

2- A cross X and B.R. 6-1987 chiseled on an iron boulder  
24x20x4 ins. above ground brs. S  $30^{\circ}33'E$  9.8 ft.

3- A 2x4 post scribed S.E.C.-B.E. brs. S  $88^{\circ}19'E$  121.1ft.

4- Adjacent westerly are two posts scribed 3-1929 W and  
4-1929W

Thence N  $88^{\circ}57'W$

350. Top of ridge brs. N&S.

632. Telephone brs. N.W.&S.E.

650. Trail brs. N.W.&S.E.

810. Road brs. N.W.&S.E.

1179.4 To Cor. No. 7, identical with Cor. No. 1 Wedge lode of this  
survey, on the W. end of Wilson lode Survey No. 1208A.

A pine post 4 ins. sq., 3 ft. high, in mound of stone, which  
which I scribe 7-1987 B.E.

Whence, Va.  $13^{\circ}45'E$

1- A cross X and B.R. 7-1987 chiseled on porphyry bed-rock  
bears N  $62^{\circ}30'W$  12.5 ft.

2- A cross X and B.T. 7-1987 scribed on a blaze on a Palo  
Verde tree, 3 ins. diam brs. S  $35^{\circ}30'W$  18.6 ft.

3 -A stone monument 4 ft. base,  $1\frac{1}{2}$  ft. high, brs. S  $72^{\circ}$  W 6ft

Thence N  $19^{\circ} 11'$  W

Along E. end line of Wilson lode Survey No. 1208v A

57.0 Point 12.5 ft. right, post in mound of stone scribed

2-1929 B.E. and 1-1929W

94.5 As point for W.C. End will fall within grade limits of the

Arizona Southern R.R., at this point I chisel a cross X and

W.C. W.C.E.-B.E. 1987 on the bed-rock exposed and witness

it with a mound of stone 4 ft. base 3 ft. high, alongside

southerly on line.

108.6 Telegraph and telephone line brs. E&W.

131.5 Center of railroad side-track on curve **E.N.E.**

148.5 Center main track Ariz Southern R.R. on curve **ENE.**

179.9 Center of side-track brs. E&W.

186.8 Point at edge of platform of ware-house.

197.1 South side of ware-house brs. E&W; S.E. corner distant 9.4 ft

200.0 Point for W. Center End

221.5 N. side of ware-house brs. E&W. Dist. to N.E. Cor. 14.6 ft.

417.2 To Cor. No.1, the place of beginning.

#### Wedge Lode.

Beginning at Cor. No.1, identical with Cor.No.7 Black Eagle lode of this survey, heretofore described, to which I add 1-1987 W.

Whence, Va.  $13^{\circ} 45'$  E

1- U.S. Loc. Mt. No. 1204 bears N  $57^{\circ} 50'$  W 3840.2 ft.

Thence S  $88^{\circ} 57'$  E

S

1175.6 Along side (line 7-6) Black Eagle lode heretofore described. To Cor. No.2, which falls on granite bedrock. Chisel a cross X and 2-1987.

Whence Cor. Nos. 6 Black Eagle and 3 Billy lodes of this survey brs. S  $88^{\circ} 57'$  E 3.8 ft.

2- Cor. of loc. a pine post 4 ins. sq. 2 ft. high, in mound of stone scribed 5-1929W brs. S  $88^{\circ} 57'$  E 3.4 ft.



Thence S 31° 37' E

Va. 14° 10' E

.78 Chisel a cross X for E. Cen. End.

1.56 To Cor. No. 3, chisel a cross X and 3-1987 on bedrock. Whence

1- Cor. No. 6 black Eagle and 3 Billy lodes brs. N 66° 50' E  
3.2 ft.

2- Cor. of location a pine post 4 ins. sq. 2 ft. high, in  
mound of stone, scribed 4-1929 W brs. N 66° 50' E 2.8 ft.

Thence S 66° 50' W  
Va. 14° 10' E

265. Summit of ridge brs. N&S.

294. 8 ft. left large stone monument.

415. Trail brs. N.W.&S.E.

431. Telephone line brs. N.W.&S.E.

703.3 chisel a cross X on perpendicular face of stone E side of  
road.

716. Road brs. N&S.

880. Center of gulch 5 ft. wide course N.W.

1043.5 To Cor. No. 4, identical with loc. and with Cor. No. ~~4~~  
*Imperial lode, Sur No. 1813*  
A pine post 4 ins. sq. 3 ft. above ground in m'd of stone.

Marked in paint N.W. Cor. Imperial Mine, scribed 4-1813 I and  
3-1929W which I change to 4-1987 W

Whence Va. 13° 50' E

1- A cross X and B.T. 4-1987 scribed on a Palo Verde tree  
3 ins. diam. brs. N 15° 30' W 27.0 ft.

2- A cross X and B.T. 4-1987 scribed on a Palo Verde tree  
5 ins. diam. bears S 52° 15' E 36.0 ft.

3- A cross X and B.R. 4-1987 chiseled on a quattzite dyke  
~~dyke~~ brs. S 47° 30' W 38.3 ft.

Thence N 31° 37' W

45.5 Old stone monument, stake 5 ft. long in center.

147. Center of wash in gulch 5 ft. wide course N.W.

294.7 To Cor. No. 5, identical with loc. and with Cor. No. 19

Wilson lode, Survey No. 1208A.

A redwood post 4 ins. sq. 4 ft. high in mound of stone, scribed M.S. 19 1208A and 2-1929W which I changed to 5-1987W.

Whence Va.  $14^{\circ}$  E

1- A cross X and B.T. 5-1987 scribed on a Palo Verde tree 3 ins. diam. brs. S  $8^{\circ} 25' E$  12.8 ft.

2- A cross X and B.T. 5-1987 scribed on a Palo Verde tree 3 ins. diam. brs. S  $72^{\circ} 35' E$  26.0 ft.

3- A mt. of stone brs. N  $88^{\circ} 20' W$  250. ft.

4- A mt. of stone containing stick penciled S. Center MEDINA brs. N  $58^{\circ} 30' E$  3 ft.

5- A mound of stone containing stake brs. N  $83^{\circ} 15' E$  89.5 ft

6- A mound of stone containing stake brs. S  $87^{\circ} 00' W$  125 ft.

Thence N  $19^{\circ} 11' W$

53. Center stone monument 5 ft. base, 1 ft. high.  
 99.5 1.2 ft. right stake in m'd of stone .  
 107. Shaft 10 ft. deep.  
 192.6 To Cor.No.1, the place of beginning.

John F. Lode.

Beginning at Cor.No.1, identical with location, the N.W. Cor. of location, on east side line of Belle lode, Survey No. 1819, a pine post 4 ins. sq. 3 ft. above ground in mound of stone, scribed 1-1929 J.F. which I change to 1-1987 J.F.

Whence, Va.  $14^{\circ}$  E

1- U.S. Loc. Monument No. 1204 bears N  $88^{\circ} 24' W$  3517.9

2- A cross X and B.R. 1-1987 chiseled on a quartzite stone 24x12x6 ins. brs. N  $33^{\circ} 05' E$  9.7 ft.

A cross X and B.R. 1-1987 chiseled on quartzite bedrock face brs. N  $48^{\circ} 45' W$  7.7 ft.

Thence S 7° 25' E

over steep ridge which hrs. E&W and slopes rapidly westward

950. Summit of divide hrs. E&W.

1476.0 To Cor.No.2, a stake in wash heretofore described as Cor.No. 2 of Black Eagle lode of this survey.

I establish witness cor. S 7° 25' E 10.2 ft. Chisel a cross and W.C.2-1987J.F. on bedrock rising above bed of wash and raise a mound of stone west.

*Mc  
small*

Thence (true cor.) S 7° 27' E  
Va. 13 45' E

19.7 To Cor.No.3 <sup>identical with Cor No 3</sup> Black Eagle lode of this survey, heretofore described. I change scribing 4-1929J.F. to 3-1987J.F.

Whence original cor. of location, a large cross X painted on S side gulch on bedrock face, hrs S 21° 30' W 14.1 ft.

Thence N 81° 31' E  
Va. 13° 45' E

80. Leave wash Course west.

178. 10 ft. left mouth of cut.

299.8 <sup>Point</sup> for S. Cen. End falls on steep quartzite bedrock sloping S. Considerably decomposed, not practicable to set post or chisel markings.

Whence S 2° 45' E 11 ft. loc. cen. end; a monument of stones 3 ft. base, fallen to one ft. high.

301.9 Establish witness cen. end. Chisel a cross X and W.C. S.C.E. J.F. 1987 on quartzite bedrock and raise a mound of stone 2 ft. base 1 1/2 ft. high alongside northerly.

306. Center of discovery cut hrs. N&S.

399.8 To Cor.No.4, identical with loc., a pine post 4 ins. sq. 2ft <sup>high</sup> in mound of stone, scribed 3-1929J.F. which I change to 4-1987J.F.

Whence, Va. 13 45' E

1- Cor.No. <sup>4</sup> Black Eagle lode of this survey heretofore described, bears N 81° 31' E 91.8 ft.

*✓*

2- A cross X and B. R. 4-1987 chiseled on a quartzite rock  
 24x18x6 ins. brs. N  $3^{\circ}00'E$  23.0 ft.  
 Thence N  $7^{\circ}27'W$   
 Ascend steep slope of ridge; brs. E&W.

700 Summit divide brs. E.N.E.&W.S.W.

1497.1 To Cor. No. 5, identical with loc., a pine post 4 ins. sq.  
 4 ft. high, in mound of stone, scribed 4-1989 J.F.; which  
 I change to 5-1987 J.F. also scribed N.W.C. -S and marked in  
 paint North Co Shafton Mine.

Whence, Va.  $14^{\circ}E$

1- A cross X and B. T. 5-1987 scribed on a Palo Verde tree  
 3 ins. diam. brs. N  $82^{\circ}35'W$  54.4 ft.

2- A cross X and B. T. 5-1987 scribed on a Palo Verde tree  
 3 ins. diam. brs. S  $86^{\circ}45'E$  162.0 ft.

3- A cross X and B. R. 5-1987 chiseled on a quartzite rock  
 18x14x10 ins. brs. S  $30^{\circ}10'W$  7.8 ft.

Thence S  $81^{\circ}31'W$

133. 7.5 ft. rt. stone monument.

244. 2.5 ft. left Stone monument.

300. To Cor. No. 6 chisel a cross on Quartzite bedrock and set  
 thereon a pine post 4 ins. sq. 3 ft. long in mound of stone,  
 scribed 6-1987 J.F.

Whence, Va.  $14^{\circ}E$

1- A cross X and B. R. 6-1987 chiseled on quartzite bedrock  
 at two points brs. as follows

- a) S  $49^{\circ}30'E$  10.7 ft.
- b) N  $43^{\circ}45'E$  6.7 ft.

2- Cor. of location a mound of stone 3 ft. base  $2\frac{1}{2}$  ft high  
 brs. N  $45^{\circ}W$ . 2.0 ft.

Thence S  $81^{\circ}15'W$

294. Center of gulch course N.N.W.

299.1 To Cor. No. 1, the place of beginning.

## Strip Lode.

Beginning at Cor. No. 1, identical with loc. and with Cor. No. 5 John F. lode of this survey heretofore described, I scribe post in addition 1-1987 S

Whence Va.  $14^{\circ}$  E

U.S. Loc. Mnt. No. 1204 brs.  $N 89^{\circ} 53' W$  4108.9 ft

Thence S  $7^{\circ} 27' E$

along line 5-4 John F. lode,

1497.1 To Cor. No. 2, <sup>identical with loc and with Cor No 4</sup> John F. lode of this survey heretofore described

I scribe post in addition 2-1987 S

Thence N  $81^{\circ} 31' E$

Va.  $13^{\circ} 55' E$

45.8 S. Cen. End, identical with loc a pine post 4 ins. sq., 3 ft. high in mound of stone scribed S. C. E. -STRIP, to which I add 1987.

91.8 To Cor. No. 3, identical with loc. and with Cor. Nos. 4 Black Eagle and 2 Billy lodes of this survey heretofore described I scribe post 3-1987 S in addition.

Thence N  $7^{\circ} 27' W$

Va.  $13^{\circ} 55' E$

835. Summit divide brs. E.N.E. & W.S.W.

889.8 Cor. No. 1 Billy lode of this survey.

1235. Summit quartzite ridge brs. N.W. & S.E.

1497.1 To Cor. No. 4, identical with loc., a pine post 4 ins. sq.  $3\frac{1}{2}$  ft high in mound of stone, scribed N.E.C. -S, to which I add 4-1987

Whence, Va.  $14^{\circ}$  E

1- A cross X and B. R. 4-1987 chiseled on quartzite bedrock brs. S  $81^{\circ} 31' W$  12.3 ft.

2- A cross X and B. T. 4-1987 scribed on a blaze on a Palo Verde tree 3 ins. diam. brs. N  $81^{\circ} 10' E$  21.0 ft.

Thence S  $81^{\circ} 31' W$

46. N. Cen. END, identical with loc., a stake 4 ft. high in mound of stone  $3\frac{1}{2}$  ft. base 3 ft. high.

91.8 To Cor. No. 1, the place of beginning

10

Billy Lode.

Beginning at Cor.No.1, identical with loc. on east side of the Strip lode of this survey, a pine post 4 ins.sq. 2 1/2 ft. high in mound of stone, scribed N.W.Cor.B,illy 1-1929B which I change to 1-1987B

Whence Va. 13° 50' E

1- a cross X and B.R.1-1987 chiseled on quartzite bedrock brs. S 33° 05' W 15.9 ft.

2- A cross X and B.T.1-1987 scribed on a Palo Verde tree 4 ins.diam. brs. S 45° 40' E 25.8 ft.

U.S. Loc. Mnt. No. 1204 brs. N 82° 03' W 4319.9

Thence S 7° 27' E

45.0 Divide brs. E.N.E. & W.S.W.

889.8 To Cor.No.2, identical with loc and with Cor.Nos. 4 Black Eagle and 3 Strip lodes of this survey heretofore described. I change scribing 2-1929B to 2-1987B

Thence S 3° 33' E  
Va. 13° 55' E

80. Wash in gulch 20 ft. wide. Course west.

193.0 Center of track Arizona Southern R. R. on curve S.E.

358.5 W. end of Switch-back Arizona Southern R. R.

587.6 To Cor.No.3, identical with loc and with Cor.No. 6 Black Eagle lodes of this survey, heretofore described.

Thence N 66° 50' E

113. 13.5 ft. rt. large stone monument.

309 271.8 Chisel a cross X and W.C. SCE. B. 1987 on iron boulder 30x24x12 ins. above ground point for cen. end falling within the grade limits of Ariz. So. R.R.

316.3 Center of track of upper switch-back Arizona Southern R. R. on curve S.E.

337.5 Center of track lower switch-back Ariz. So. R. R. on curve SE

449.2 Cor.No.3 Imperial lode Survey No.1813, and intersect line 1-2 Red Ridge lode, Survey No. 1983

530. Center of track Ariz. So. R. R. on curve S.E.

599. To Cor.No.4, identical with loc., a pine post 4 ins.sq. 2ft. high in mound of stone, scribed 4-1929B, which I change to 4-1987 B

Whence, Va. 13° 50' E

1- a cross X and B.T. 4-1987 scribed on Palo Verde tree 5 ins. diam. brs. N  $42^{\circ} 50' W$  12.7 ft.

2- A cross X and B.T. 4-1987 scribed on a Palo Verde tree 5 ins. diam. brs. S  $7^{\circ} 05' E$  60.8 ft.

3- A stone monument brs. S  $69^{\circ} E$  27.0 ft.

Thence N  $5^{\circ} 55' W$

65. Center of wash in gulch 20 ft. wide, course N.W.  
108. *Intersect line 4-1 Red Ridge road, Sur No. 1983.*  
300. Summit of low divide brs. E & W.

550. Wash in gulch 6 ft. wide course S.E.

730. 36 ft. rt. post scribed E.S. Cent Billy.

1200. Divide brs. E & W.

1470. Wash in gulch 4 ft. wide course N.E.

~~1477.3~~

1477.3 To Cor. No. 5, identical with loc., a pine post 4 ins. sq.  $2\frac{1}{2}$  ft. high, in mound of stone, scribed 5-1929B, which T Changed to 5-1987 B.

Whence, Va.  $14^{\circ} E$

1- A cross X and B.T. 5-1987 scribed on a cats-claw tree 4 ins. diam. brs N  $5^{\circ} E$  40.8 ft.

2- A cross X and B.R. 5-1987 chiseled on face of quartzite bluff brs N  $79^{\circ} 30' W$  11.3 ft.

3- A stone monument brs. N  $64^{\circ} 15' E$  50.5 ft.

4- A 2x4 post in mound of stone marked in pencil N.W. Cor. Klondike brs N  $48^{\circ} E$  62 ft.

Thence S  $66^{\circ} 50' W$   
ascend along small gulch

290. To Cor. No. 6, Set a pine post 4 ins. sq.  $3\frac{1}{2}$  ft. long 6 ins. to bedrock, in mound of stone, scribed 6-1987 B

Whence Va.  $13^{\circ} 45' E$

1- A cross X and B.R. 6-1987 chiseled on quartzite bedrock brs. S  $53^{\circ} 40' W$  17.0 ft.

2- A cross X and B.T. 6-1987 scribed on a Palo Verde tree 5 ins. diam. brs. N  $6^{\circ} 37' W$  30.2 ft.

3- Cor. of loc., a stone monument 4 ft. base <sup>2 ft high</sup> brs.

N 59° 20' E 41.8 ft.

Thence S 66° 40' W

100. Summit divide brs. N& S.

308.7 To Cor.No.1, the place of beginning.



AREA	ACRES
Black Eagle lode, <del>14.395</del> <sup>14.513</sup> acres	
Less conflict with Billy lode, 0.546 acres	
Net area Black Eagle lode	13.967
Wedge lode	5.946
John F. lode	20.593
Strip lode	<del>3.158</del> 3.158
Billy lode	18.980
Total area	<del>62.579</del> 62.641

LOCATION

This ~~claim~~ <sup>group</sup> is located in Silver Bell mining district, Pima County, Arizona, in approximately Tp. 12 S, R. 5 E, ~~un~~ unsurveyed.

The presumed course of the lode line is from center end to center end of each location.:

On the Black Eagle, S 86° 23' W, <sup>1309.8</sup> ~~1154~~ ft. ~~from discovery~~ <sup>Cor. N26</sup> from ~~discovery~~.

On the Wedge, S 81° 51' W, <sup>1126.9</sup> ~~1126~~ ft. ~~from discovery~~ <sup>E.E.C.</sup> from ~~discovery~~.

On the John F. lode N 7° 27' W, 1497.1 from discovery at S. Center End.

On the Strip N 7° 27' W, 1497.1 ft. ~~from discovery~~ <sup>S.E.C.</sup> from ~~discovery~~. The lode is wide extending across lode line; discovery work to one side.

On the Billy N 5° 55' W <sup>1477.3</sup> ~~1477~~ ft. ~~from discovery~~ <sup>S.E.C.</sup> from ~~discovery~~. The lode is wide extending across lode line Discovery work to one side, other work on other side of lode line.

ADJOINING CLAIMS

On the west, Belle lode, Survey No. 1819, Leslie lode, Survey No. 1990, and Wilson lode, Survey No. 1208 A and Maggie lode unsurveyed  
On the east, Klondyke lode, unsurveyed.

On the south, Imperial lode, Survey No. 1813, and Red Ridge lode, Survey No. 1983.

IMPROVEMENTS

I certify that the value of labor and improvements upon this claim, placed thereon by the claimants and their grantors, is not less than twenty five hundred dollars and said improvements consist of:

Black Eagle Lode;

1) Discovery tunnel and drifts, the mouth of which bears from Cor. No. 4 S 60° 37' W, 483 ft. Course of tunnel southerly 162 ft. to face, thence easterly 11 ft. and westerly 30 ft. Tunnel and drifts 6 1/2 X 4 1/2 ft. Total length 200 ft. Value.....\$2000.00

NOTE: As this tunnel tends also to develop the Wedge lode, I assign 40ft. valued at \$400. to Wedge improvements.

2) An incline shaft which bears from a point on line 3-4 N 81° 31' E, 325.7 ft. from Cor. No. 3, S 30° 45' E, 78ft. Incline 6 X 5 ft., 35 ft. deep, course south. Value.....\$350.00

3) A cut and tunnel, the mouth of which bears from same point as No. 2 S 83° 15' E, 59 ft. Cut 20 X 5 ft. 12 ft. face, course north and tunnel same course 6 1/2 X 4 1/2, 20 ft. Value ..... \$300.00

NOTE: A good part of this work comes on the John F lode and as it tends to develop that lode, I assign this work to the John F. lode.

Wedge Lode:

From East center End.

1) Discovery shaft which bears S 80° 45' W, 117 ft. Shaft 6 X 4 ft., 10 ft. deep Value..... \$100.00

2) An incline shaft which bears S 71° W, 120 ft. Shaft 8 X 4, 15 ft. Value ..... \$120.00

Forty feet of the tunnel No. 1 on the Black Eagle lode is credited to this lode \$400.00

John F Lode

1) Discovery cut and tunnel, the mouth of which (on the Black Eagle lode) bears from South Center End S 15° E 11ft. Cut 14 X 5 ft. 10 ft/ face, course N.N.W. thence tunnel ~~##~~ same course 12 ft.

Value of cut and tunnel..... \$200.00

2) A cut the mouth of which bears N 8° 30' W 10 ft. from a point on line 3-4 at N 81° 31' E, 178 ft. from Cor. No. 3. Cut 15 X 5 ft. 10 ft face, course N.N.W.

Value..... \$100.00

3) Work beginning ~~on~~ Black Eagle, desc ibed as No. 2 and # assigned to this lode.

Value..... \$300.00

4) A cut and tunnel the mouth of which bears from Cor. No. 4 Black Eagle lode and Cor. No.2 Billy lode, N 70° 15' W, 135 ft, cut 12 X 6 ft. 10 ft. face, course N, thence tunnel same course, tunnel 6 1/2 X 4 1/2 ft. 39 ft. long

Value..... \$490.00

NOTE: As this work tends to develop the Strip lode, I assign to the Strip improvements.

Strip Lode

Discovery cut and tunnel, the mouth of which bears from Cor. Nos. 4 Black Eagle and 2 Billy, <sup>lode</sup> N 48° 20' W, 125 ft. Cut 18 X 6 ft., 11 ft. face, course north, thence same course tunnel 6 ft., tunnel 6 1/2 X 4 1/2 ft.

Value of cut & tunnel \$150.00

Billy Lode

From Cor. No. 2:

1) Discovery shaft which bears S 88° 15' E 294 ft. Shaft 6 X 5 ft. 10 ft. deep.

Value..... \$100.00

2) A shaft which bears N 89° 45' E, 168 ft. Shaft 5 X 4 ft. 10 ft deep

Value..... \$90.00

3) A shaft which bears S 20° 25' E, 494.5 ft. Shaft 6 X 4 ft. 75 ft deep.

Value..... \$750.00

4) A shaft which bears S 14° 27' E, 528 ft. Shaft

8 X 5 ft., 36 ft. deep Value..... \$360.00

5) A cut and tunnel the mouth of which bears S 6° 45' E, 492 ft. Cut 15 X 5, 10 ft. face, course S 23° E thence tunnel same course 6 1/2 X 4 1/2 ft., 27 ft. Value ..... \$370.00

6) From a point on line 3-4 N 66° 50' E, 346.9 ft. from Cor. No. 3 the center of a cut bears N 18° 10' W, 401 ft. Cut 15 ft. long, 25 ft. wide, face 10 ft. high. 8 ft. west of center a tunnel extends N 18° W, 40 ft., tunnel 6 1/2 X 4 1/2. Value of cut and tunnel..... \$600.00

Other improvements.

1) The warehouse described in topography of line 7-1, Black Eagle lode.

2) Buildings occupied as offices and houses of employees, the nearest corners of which bear as follows: from No. 7, Black Eagle lode

- a) N 69° 15' E, 325 ft.
- b) N 48° 15' E, 132.5 ft.

And from a point on Black Eagle lode, line 7-1, N19° 11' W, 132.3 ft. from Cor. No. 7,

- c) N 83° 30' E, 164 ft.
- d) N 83° 45' E, 262 ft. thence on curve a

row of houses.

e) The N.E. Cor. of last one of row bears N 72° 20' E, 383 ft.

All of the above are claimed by the Imperial Copper Co.

3) A shaft which bears from Cor. No. 5, Wedge lode N 19° 11' W, 107 ft. Shaft 6 X 5 ft., 10 ft. deep. Claimants unknown.

INSTRUMENT.

This survey was made with a Young & Sons mountain transit (No. 6855) provided with a Smith solar attachment. The courses were deflected from the true meridian as determined by direct solar observations. The distances were measured with 100 and 500 ft steel tapes.

NOTE: Any discrepancies between the courses and distances of this survey and those of contiguous or adjoining surveys are due to errors in the latter.

Tombstone, Arizona.

*Jan 14 1905*

*John A. Rockwell*  
*U.S. Dep. Mil. Surgeon.*

# FINAL OATHS FOR SURVEYS.

## LIST OF NAMES.

A list of the names of the individuals employed by John A. Rockfellow  
United States Deputy Mineral Surveyor, to assist in running, measuring, and marking the lines, corners, and  
boundaries described in the foregoing field notes of the survey of the mining claim of.....

The Imperial Copper Co.  
known as the Biley Strip, John F. Black Eagle Midge  
and showing the respective capacities in which they acted.

Robert B. Stewart, Chainman.

Fred S. Pitkin, Chainman.

....., Axman.

....., Flagman.

## FINAL OATHS OF ASSISTANTS.

We, Robert B. Stewart  
and Fred S. Pitkin, do solemnly swear that we assisted John A. Rockfellow,  
United States Deputy Mineral Surveyor, in marking the corners and surveying

the boundaries of the mining claim of The Imperial  
Copper Company  
known as the Biley Strip, John F. Black Eagle Midge  
represented in the foregoing field notes as having been surveyed by said deputy mineral surveyor and under his

direction; and that said survey has been in all respects, to the best of our knowledge and belief, faithfully and  
correctly executed, and the corner and boundary monuments established according to law and the instructions  
furnished by the United States Surveyor-General for.....

Robert B. Stewart, Chainman.

Fred S. Pitkin, Chainman.

....., Axman.

....., Flagman.

Subscribed and sworn to by the above-named persons before me this 15

day of December, 1908.

[Signature]  
Notary Public

My commission expires  
Sept 7 1908

(4-686.)

FINAL OATH OF U. S. DEPUTY MINERAL SURVEYOR

I, John A. Rockfellow, U. S. Deputy Mineral Surveyor, do solemnly swear that, in pursuance of instructions received from the United States Surveyor General for Ariz, dated Sept 27 1904, I have, in strict conformity to the laws of the United States, the official regulations and instructions thereunder, and the instructions of said Surveyor General, faithfully and correctly executed the survey of the Mining Claim of The Imperial Copper Co., known as the Black Eagle, Wedge, John F. Strip & Bick, situate in Silver Peak Mining District, Pima County, Ariz, in Section Approx, Township No. 12S, Range No. 8E unsurveyed and designated as Survey No. 1987, as represented in the foregoing field notes, which accurately show the boundaries of said mining claim as distinctly marked by monuments on the ground, and described in the attached copy of the location certificate, which was received by me from the Surveyor General with said instructions, and that all the corners of said survey have been established and perpetuated in strict accordance with the law, official regulations and instructions thereunder; and I do further solemnly swear that the foregoing are the true and original field notes of said survey and my report therein, and that the labor expended and improvements made upon said mining claim by claimant or its grantors are as therein fully stated, and that the character, extent, location and itemized value thereof are specified therein with particularity and full detail, and that no portion of said labor or improvements so credited to this claim has been included in the estimate of expenditures upon any other claim.

John A. Rockfellow  
U. S. Deputy Mineral Surveyor.

Subscribed and sworn to by the said John A. Rockfellow  
U. S. Deputy Mineral Surveyor, before me Frank W. Goodbody, a Notary Public Cochise County, Arizona this 17<sup>th</sup>  
day of January 1905  
My commission expires April 1st, 1905  
Frank W. Goodbody  
Notary Public

Affidavit of Five Hundred Dollars Improvements.

We, C. O. Moss, and Robert B. Stewart

of lawful age, being first duly sworn according to law, depose and say: That we are acquainted with the Buoy Strip, John F. Black Eagle & Wedge mining claim, situate in Swire Bee Mining district, Pima County,

Arizona Territory, for which The Imperial Copper Company

has made application for survey prior to application for patent under the provisions of the Act of Congress, approved May 10, 1872; and that the labor done and improvements made thereon by the applicant and its grantor exceed Twenty five ~~Five~~ Hundred Dollars in value, and further that we are not personally interested in said mine.

C. O. Moss  
Robert B. Stewart

TERRITORY OF ARIZONA, }  
County of Pima } ss:

Sworn to and subscribed before me, this 15 day of December, 1904



[Signature]  
Notary Public

69861500-2-03

My commission expires  
Sept 7 1908



WEDGE MINING CLAIM.

Notice of Mining Location. Quartz Claim. TO ALL WHOM IT MAY CONCERN: This Mining Claim, the name of which is the Wedge Mining Claim, situate on lands belonging to the United States of America, and in which there are valuable mineral deposits, was entered upon and located for the purpose of exploration and purchase by J. N. Curtis, the undersigned, on the 1st day of January 1902. The length of this claim is 1500 feet and I claim 1250 feet in a Westerly direction and 250 feet in an Easterly direction from the center of the discovery shaft, at which this notice is posted, lengthwise of the claim, together with 300 feet in width of the surfact grounds, on each side of the centre of said claim. The general course of the lode deposit and premises is from the East to the West. The claim is situated and located in the Silver Bell Mining District, in Pima County, in the Territory of Arizona, about 3400 feet in a Northerly direction from the U. S. M. Monument, located at the South East end of the Mammoth Copper Mine. The surface boundaries of the claim are marked upon the ground as follows: Beginning at a monument of stones at the South Westerly corner of the Billy Mine, at a point in an Easterly direction 250 feet from the discovery shaft (at which this notice is posted) being in the center of the Easterly end line of said claim; thence Northerly 300 feet to a monument of stones, being the North East corner of said claim; thence Westerly 750 feet to a monument of stones at the center of the North side line of said claim; thence Westerly 750 feet to a monument of stones being at the North West corner of said claim; thence Southerly 300 feet to a monument of stones at the center of the Westerly end of said claim; thence Southerly 300 feet to a monument of stones being at the South West corner of said claim; thence Easterly 750 feet to a monument of stones being at the center of the Southerly side line of said claim; thence

Easterly 750 feet to a monument of stones at the South Easterly corner of said claim; thence Northerly 300 feet to the place of beginning. All done under the provisions of Chapter Six of Title XXXII, of the Revised Statutes of the United States, and of an Act of the General Assembly of Arizona, entitled "An Act Concerning Mines" approved March 20th 1895. Dated and posted on the ground this 1st day of January 1902.

Witness: Chas. Pickenback )  
Wm. Klug. )

J. N. Curtis.

Filed and Recorded at request of A. Steinfeld Mar. 21, A. D. 1902, at 9 A. M.

Chas. A. Shibell,  
County Recorder.

TERRITORY OF ARIZONA )  
- SS  
County of Pima. )

I, Charles A. Shibell, County Recorder in and for the County of Pima, Arizona Territory, do hereby certify that the foregoing is a full, true and correct copy of the notice of location of the Wedge Mining Claim, situate in Silver Bell Mining District, Pima County, Arizona Territory, as the same appears of record now in my office, in Book I. I. Records of Mines, on pages 196-197 thereof.

IN WITNESS WHEREOF, I have hereunto set my hand and affixed my official seal at my office in Tucson, Arizona, this 27<sup>th</sup> day of February A. D. 1904.

Chas. A. Shibell  
County Recorder, Pima Co., Ariz

### Strip Mining Claim.

Notice of Mining Location: Quartz Claim: To  
All Whom It may Concern:

This mining claim, the name of which is the Strip Mining Claim, situate on lands belonging to the United States of America, and in which there are valuable mineral deposits, was entered upon and located for the purpose of exploration and purchase by J. W. Curtis, the undersigned, on the 16 day of January 1902.

The length of this claim is 1500 feet and I claim 450 feet in a southerly direction and 1050 feet in a northerly direction from the center of the discovery shaft, at which this notice is posted, lengthwise of the claim, together with 300 feet in width of the surface grounds, on each side of the center of said claim.

The general course of the lode deposit and premises is from the north to the south.

The claim is situated and located in the Silver Bell Mining District, in Pima County, in the Territory of Arizona, about 4000 feet in a northerly direction from the U. S. M. monument located at the southeast end of the Mammoth Copper Mine.

The surface boundaries of the claim are marked upon the ground as follows:

Beginning at a monument of stones at a point in a southerly direction 450 feet from

the discovery shaft (at which this notice is posted), being in the center of the southerly end line of said claim; thence easterly 300 feet to a monument of stones being the southeast corner of said claim; thence northerly 750 feet to a monument of stones at the center of the easterly side line of said claim; thence northerly 750 feet to a monument of stones being at the northeast corner of said claim; thence westerly 300 feet to a monument of stones, at the center of the northerly end of said claim; thence westerly 300 feet to a monument of stones, being at the northwesterly corner of said claim; thence southerly 750 feet to a monument of stones being at the center of the westerly end line of said claim; thence southerly 750 feet to a monument of stones at the southwest corner of said claim; thence easterly 300 feet to the place of beginning.

All done under the provisions of Chapter Six of Title XXXII, of the Revised Statutes of the United States, and of an act of the general assembly of Arizona, entitled "An Act concerning mines," approved March 20<sup>th</sup> 1905.

Dated and posted on the ground this 16<sup>th</sup> day of January 1902.

Witness: Chas. Bickenbach } J. W. Curtis.

Filed and recorded at the request of Albert Stein-

feld, March 21 A.D. 1902, at 9 A.M.

Chas. A. Shubell

County Recorder

Territory of Arizona, }  
County of Pima. } ss.

I, Chas. A. Shubell County Recorder in and for the County of

Pima, do hereby certify that the above and foregoing is a full, true and correct copy of the Strip  
mining claim, situated in the Silver Bell mining District  
in Pima County, Arizona Territory, dated January 16, 1902

as appears of Record now in my office in Book J. J. Records of mines  
Pages 197 et seq

In Witness Whereof, I have hereunto set my hand and affixed my  
official seal, at my office in Tucson, this 22nd day  
of September A. D. 1904

Chas. A. Shubell  
County Recorder of Pima County, Arizona.

BLACK EAGLE MINING CLAIM.

NOTICE OF MINING LOCATION: Quartz Claim. TO ALL WHOM IT MAY CONCERN: This mining claim the name of which is the Black Eagle Mining Claim, situate on lands belonging to the United States of America, and in which there are valuable mineral deposits was entered upon and located for the purpose of exploration and purchase by J. N. Curtis, the undersigned on the 7 th day of Sept. 1900. The length of this claim is 1500 feet and I claim 400 feet in an easterly direction and 1100 feet in a westerly direction from the center of the discovery shaft, at which this notice is posted, lengthwise of the claim, together with 300 feet in width of the surface grounds, on each side of the center of said claim. The general course of the lode deposit and premises is from the East to the West. The claim is situated and located in the Silver Bell Mining District in Pima County in the Territory of Arizona, about 1/4 mile in a Southeasterly direction from the Silver Bell Camp and store. This is a re-location of an abandoned claim. The surface boundaries of the claim are marked upon the ground as follows: Beginning at a monument of stones at a point in an easterly direction 400 feet from the discovery shaft ( at which this notice is posted) being in the center of the Easterly end line of said claim; thence Northerly 300 feet to a monument of stones being the Northeast corner of said claim; thence Westerly 750 feet to a monument of stones at the center of the North side line of said claim; thence Westerly 750 feet to a monument of stones being at the Northwest corner of said claim; southerly 300 feet to a monument of stones at the center of the West end of said claim; thence Southerly 300 feet to a monument of stones being at the southwest corner of said claim; thence easterly 750 feet to a monument of stones being at the center of the South side line of said claim; thence Easterly 750 feet to a monument of stones at the

South east corner of claim; thence Northerly 300 feet to the place of beginning. All done under the provisions of Chapter Six, of Title XXXII, of the Revised Statutes of the United States, and of an Act of th General Assembly of Arizona, entitled " An Act Concerning Mines" approved March 20 th. 1895.

Dated a d posted on the groung this 7 th. day of Sept. 1900.

J. N. Curtis.

Witness Julius Volkert.

Filed and recorded at request of Hugo J. Donau, Nov. 1" 1900 at 9 A.M.

Chas. A. Shibell,  
County Recorder.

Territory of Arizona)  
County of Pima. )ss.

I, Charles A. Shibell, County Recorder in and for the County of Pima, Arizona Territory, do hereby dertify that the foregoing is a full, true and correct copy of the notice of location of the Black Eagle Mining Claim, situate in th Silver Bell Mining District, Pima County, Arizona Territory as the same appears of record now in my office, in Book H.H. Records of Mines, on pages 256-257 thereof.

In witness whereof, I have hereunto set my hand and

affixed my official seal at my office in Tucson, Arizona, this <sup>22nd</sup>~~27~~ th. day of <sup>September</sup>~~February~~ A.D. 1904.

S E A L

*Chas. A. Shibell*  
County Recorder, Pima County, Ariz.

BILLY MINING CLAIM.

Notice of Mining Location-- Quartz Claim. TO ALL WHOM IT MAY CONCERN: This mining claim the name of which is the Billy Mining Claim, situate on lands belonging to the United States of America, and in which there are valuable mineral deposits was entered upon and located for the purpose of exploration and purchase by J. N. Curtis, the undersigned, on the 7 th. day of September 1900.

The length of this claim is 1500 feet, and I claim 475 feet in a southerly direction from the center of the discovery shaft, at which this notice is posted, lengthwise of the claim, together with 300 feet in width of the surface grounds on each side of the center of said claim. The general course of the lode deposit and premises is from the North to the South. The claim is situated and located in the Silver Bell Mining District in Pima County in the Territory of Arizona, about 1/2 mile in a South Easterly direction from the Silver Bell Camp and store. The surface boundaries of the claim are marked upon the ground as follows: Beginning at a monument of stones at a point in a Southerly direction 475 feet from the discovery shaft ( at which this notice is posted) being in the center of the South end line of said claim; thence Easterly 300 feet to a monument of stones, being the South East corner of said claim; thence Northerly 750 feet to a monument of stones at the center of the East side line of said claim; thence Northerly 750 feet to a monument of stones being at the Northeast corner of said claim; thence westerly 300 feet to a monument of stones being at the Northwest corner of said claim; thence Southerly 750 feet to a monument of stones being at the center of the West side line of said claim; thence Southerly 750 feet to a monument of stones at the Southwest corner of said claim; thence easterly 300 feet to the place of beginning. All done under the provisions of Chapter



Six, of Title XXXII, of the Revised Statutes of the United States, and of an Act of the General Assembly of Arizona, entitled "An Act Concerning Mines" approved March 20th. 1895.

Dated and posted on the ground this 7 th day of Sept. 1900.

J. N. Curtis.

Witness:

Julius Volkert.

Filed and recorded at request of Hugo J. Donau, Nov. 1, 1900, at 9 A.M.

Chas. A. Shibell

County Recorder.

Territory of Arizona )  
  )ss.  
County of Pima.        )

I, Charles A. Shibell, County Recorder in and for the County of Pima, Arizona Territory, do hereby certify that the foregoing is a full, true and correct copy of the Billy Mining Claim, situate in Silver Bell Mining District, Pima County, Arizona Territory, as the same appears of record now in my office, in Book HH, Records of Mines, on page 258 thereof.

IN WITNESS WHEREOF, I have hereunto set my hand and affixed my official seal at my office in Tucson, Arizona, this ~~27~~<sup>22nd</sup> day of ~~February~~<sup>September</sup> A.D. 1904.

S E A L

*Chas. A. Shibell*

County Recorder, Pima Co., Ariz.

JOHN F. MINING CLAIM.

Notice of Mining Location. Quartz Claim. TO ALL WHOM IT MAY CONCERN: This Mining Claim, the name of which is the John F. Mining Claim, situate on lands belonging to the United States of America and in which there are valuable mineral deposits, was entered upon and located for the purpose of exploration and purchase by J. N. Curtis the undersigned, on the 7th day of Sept. 1900. The length of this claim is 1500 feet and I claim 1500 feet in a Northerly direction from the center of the discovery shaft at which this notice is posted, lengthwise of the claim, together with 300 feet in width of the surface grounds, on each side of the center of said claim. The general course of the lode deposit and premises is from the North to the South. The claim is situated and located in the Silver Bell Mining District in Pima County, in the Territory of Arizona, about 1/4 mile in a South Easterly direction from the Silver Bell Camp and Store. The surface boundaries of the claim are marked upon the ground as follows: Beginning at a monument of stones which is the South end center of claim and the discovery shaft (at which this notice is posted) being in the center of the Southerly end line of said claim; thence Easterly 300 feet to a monument of stones being at the South Easterly corner of said claim; thence Northerly 750 feet to a monument of stones at the center of the East side line of said claim; thence Northerly 750 feet to a monument of stones being at the North East corner of said claim; thence Westerly 300 feet to a monument of stones at the center of the Northerly end of said claim; thence Westerly 300 feet to a monument of stones being at the North West corner of said claim; thence Southerly 750 feet to a monument of stones being at the center of the West side line of said claim; thence Southerly 750 feet to a monument of stones at the South West corner of said claim; thence Easterly 300 feet to the place of beginning. All done under the provisions of Chapter Six of Title XXXII, of the Revised Statutes of the United

States and of an Act of the General Assembly of Arizona, entitled "An Act Concerning Mines" approved March 20th 1895. Dated and posted on the ground this 7th day of Sept. 1900.

Witness: Julius Volkert. J. N. Curtis.

Filed and recorded at request of Hugo J. Donau Nov. 1, 1900, at 9 A. M.

Chas. A. Shibell,  
County Recorder.

TERRITORY OF ARIZONA )  
                                  ) -SS  
County of Pima.          )

I, Charles A. Shibell, County Recorder in and for the County of Pima, Arizona Territory, do hereby certify that the foregoing is a full, true and correct copy of the notice of location of the John F. Mining Claim, situate in Silver Bell Mining District, Pima County, Arizona Territory, as the same appears of record now in my office, in Book H. H. Records of Mines, on page 257 thereof.

IN WITNESS WHEREOF, I have hereunto set my hand and affixed my official seal at my office in Tucson, Arizona, this 27<sup>th</sup> day of February A. D. 1904.

Chas. A. Shibell  
County Recorder Pima Co., Ariz.

4-687.

SURVEYOR-GENERAL'S CERTIFICATE OF APPROVAL OF FIELD NOTES AND SURVEY OF MINING CLAIM.

Department of the Interior,

Office of U. S. Surveyor-General,

Phoenix, Arizona.

March 20, 1905

I, U. S. Surveyor-General for the district of Arizona.

do hereby certify that the foregoing and hereto attached Field Notes and Return of the Survey of the Mining Claim of The Imperial Copper Company,

Black Eagle, Wedge, John F. Strip & Billy,

situate in Silver Bell, Mining District, Pima County, Arizona.

in Section APPROX., Township No. 12 S., Range No. 9 E. UNSURVEYED, designated as Survey No. 1987

executed by John A Rockfellow, U. S. Deputy Mineral Surveyor, Dec. 1 to 15, 1904, under my instructions dated Sent. 27, 1904,

1904, have been critically examined and the necessary corrections and explanations made, and the said Field Notes and Return, and the Survey they describe, are hereby approved. A true copy of the copy of the location certificate filed by the applicant for survey is included in the field notes.

Frank A. Sigall

U. S. Surveyor-General for Arizona.



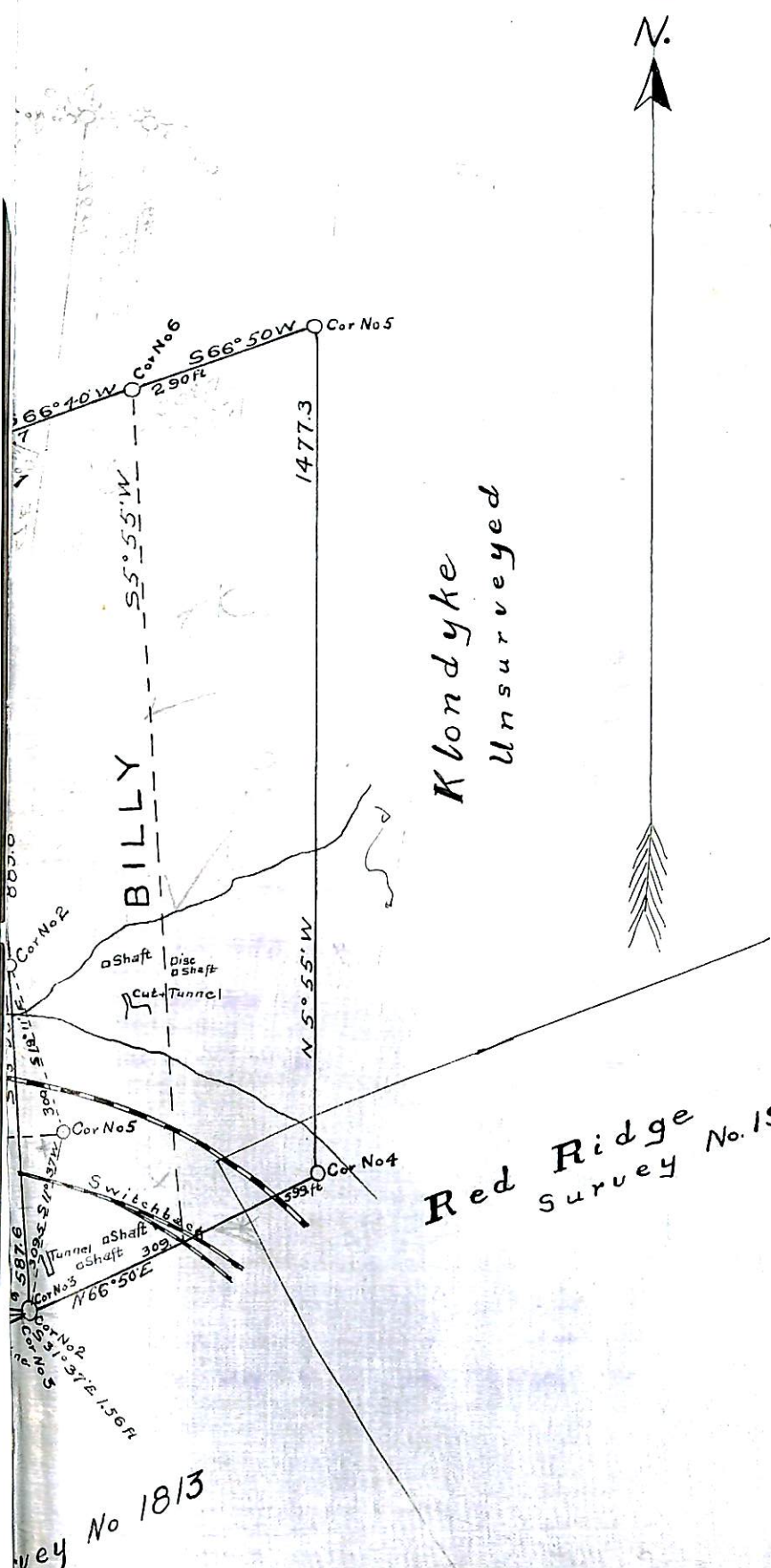

Red Ridge Survey No. 1983

vey No 1813

**SURVEY No. 1987.**  
 GILA LAND DISTRICT  
 Scale 300 ft. to 1 inch  
 Surveyed by John A. Rockfellow  
 U.S. Dep. Min. Surveyor  
 DEC. 1 to 15, 1904

LARGE  
Drawing