

MS

0

1

9

9

2

*copied by unit
12/31/04*

NOV. 28. 1904

(4-683.)

Mineral Survey No. 1992 A & B

Lot No. _____

Gila Land District.

FIELD NOTES

OF THE SURVEY OF THE MINING CLAIM OF
The Queen of Sheba Mining Co.

KNOWN AS THE

Queen of Sheba lode and Queen of Sheba Mill Site

Chiricahua Mining District,

Cochise County, Arizona

Section _____ Township 16 S, Range 30 E, unsurveyed

Surveyed under instructions dated Sept. 29, 1904,

by John A. Rockfellow
U. S. Deputy Mineral Surveyor

Claim located	<u>August 18</u>	<u>1899</u>
<i>mill-site</i> "	<u>July 28</u>	<u>1904</u>
Survey commenced	<u>Oct. 7</u>	<u>1904</u>
Survey completed	<u>Oct. 12</u>	<u>1904</u>

6-160

Address of Claimants Attorney
F. M. Hartman
Tucson
Ariz.

*Areas OK?
The line OK?
11/29/04*

PRELIMINARY OATHS OF ASSISTANTS IN SURVEY OF MINING CLAIM.

We, E. H. Robinson and W. C. McKay, do solemnly swear that we will well and faithfully execute the duties of chain carriers; that we will level the chain upon even and uneven ground and plumb the tally-pins, either by sticking or dropping the same; that we will report the true distance to all notable objects, and the true length of all lines that we assist in measuring, to the best of our skill and ability, and in accordance with instructions

given us, in the survey of the Mining Claim of The Queen of Shuba Mining Co known as the Queen of Shuba lode & Queen of Shuba Mill Site situate in Chidicahua mining district Coconino County, Arizona in Section 2, Township No. 16 S., Range No. 30 E unswayed

A. C. McKay, Chairman.
E. H. Robinson, Chairman.

Subscribed and sworn to by the above-named persons before me this 7th day of October, 1904

John P. Rockfellow
Notary Public
MY COMMISSION EXPIRES MARCH 14, 1908

I, _____, do solemnly swear that I will well and truly perform the duties of axman, in the establishment of corners and other duties, according to instructions given me and to the best of my skill and ability, in the survey of the Mining Claim of

known as the _____ more fully described in the preceding affidavit.

_____, Axman.

Subscribed and sworn to by the said _____ before me this _____ day of _____, 190_____

I, _____, do solemnly swear that I will well and truly perform the duties of flagman, in the establishment of corners and other duties, according to instructions given me and to the best of my skill and ability, in the survey of the Mining Claim of

known as the _____ more fully described in the preceding affidavit.

_____, Flagman.

Subscribed and sworn to by the said _____ before me this _____ day of _____, 190_____

Survey No. 1992 A.

Queen of Sheba Lode.

Beginning at Cor. No.1 the W. Cor. of ~~William~~, an oak post 4 ft. long 4ins.sq., set 8 ins. in ~~ground~~ to bed-rock, scribed W.Cor.-Q.S. 1-1992A Whence:

1- Loc. cor. a stone mt. 3 ft. base, 3 ~~ft.~~ high brs.

N 60° 06' W 323.6 ft.

2- U.S.L.M. No. 1992 brs. N 62° 11' W 329.2 ~~ft.~~

3- Paradise Picacho brs. S 34° 58' E

4- A cross (X) and B.R. 1-1992A chiseled ~~and~~ limestone face 10x8x6 ins. brs. S 7° 05' W 13.9 ft.

Thence S 44° 12' E

Va. 13° 05' E

- 460.0 Center gulch 15 ft. wide course S
- 1009.0 Summit of spur extending W. from main divide.
- 1434.0 Trail brs. N and S.
- 1463.0 Trail brs. W and E.
- 1481.5 Witness Cor. to Cor. No. 2.
- 1500.0 To Cor. No. 2 a steel drill driven in ~~dump~~ in center of gulch, witnessed by a cross (X) and W.C.-~~S. John~~ Q.S. 2-1992A chiseled on the N.E. face of limestone rock ~~4x5~~ ft. 18.5 ft. back on line 1-2.

Whence: (True Cor.)

1- A cross (X) and B.R. 2-1992A chiseled on ~~limestone~~ limestone bed-rock brs. N 0° 08' W 26.5 ft

2- A cross (X) and B.T. 2-1992A scribed on ~~limestone~~ a blaze on an oak 10 ins. diam. brs S 77° 51' E 31.8 ft.

3- A stake for loc. cor. brs. S 38° E 31.6 ft.

4- Witness cor. of loc. a stone mt. brs. S ~~64° 15'~~ 15° W 43.0 ft.

5- S.E. Cor. cabin brs . N. 86° 50' W 68 ft.

Thence N 38° 00' E

Va. 13 15' E

Ascending gulch.

244.0 5 ft. left front door of cabin 12x18 N and S.

269.0 Mouth of cut, course of cut N 36° E.

282.0 Left 13 ft. ^{mouth of} tunnel N.W.

291.0 Mouth of tunnel course S.E. also left 9 ft. mouth of tunnel course N.W.

302.5 S. Center End identical with loc. a stone mt. 2 ft. base 2 ft. high. Set a pinpost 4 ft. long 4 ins. sq. 1/2 ft. inground to bed-rock in a mound of stone, scribed S. C. E. - Q. S. - 1992A

605.0 To Cor. No. 3 a pine post 3 1/2 ft. long 8 ins. sq. set 6 ins. in ground to bed-rock, scribed E. Cor. - Q. S. - 3-1992A.

Whence-

1- A stone mt. brs. N 38° E 4.5 ft.

2- Loc. cor. a stone mt. 2 1/2 ft. base 2 ft. high brs. N 38° E 6.0 ft.

3- A cross (X) and B. R. - 3-1992A chiseled on limestone bed-rock brs. S 7° 55' E 5.8 ft.

4- A cross (X) and B. T. 3-1992A scribed on a blaze on a pine tree 18 ins. diam. brs. N. 16° 20' W 15.5 ft.

5- San Jose Peak, Mexico, brs S 36° 48' W

Thence N 44° 12' W

Va 13° 15' E

Along W. slope of main divide of Chiricahua Mts.

1500.0 to Cor. No. 4, a juniper post 4 ft. long 4 ins. sq. set 6 ins. in ground to harpan in mound of stone, scribed N. Cor. - Q. S. - ⁴1992A.

Whence;

1- A cross (X) and B. T. 4-1992A scribed on a blaze on a juniper 3 1/2 ft. diam. brs. S 34° 25' E 5.5 ft.

~~2- A cross (X) and B. R. 4-1992A chiseled on limestone~~

2- A cross (X) and B.R. 4-1992A chiseled on limestone bed-
rock brs. S 38° W 4.0 ft.

3-Loc. Cor. a stone mt. 2 ft. base, 2 ft. high brs. N. 45ft.

Thence S $38^{\circ} 00'$ W

val $3^{\circ} 05'$ E

275.0 Center of wash in gulch 8 ft. wide course South.

302.5 N. Center End, set a juniper post 5 ins. diam. 4 ft. long
12 ins. in the ground to bed-rock in mound of stone scribed
N. C. E. Q. S. -1992A

Whence

Loc. Center End mt. brs N $44^{\circ} 12'$ W 239.0 ft, a stone mt.
3 ft. base 3 ft. high.

605.0 To Cor. No. 1 the place of bginning.

Area. 20.641 Acres V

Survey No. 1992 B.

Queen of Sheba Mill Site.

Beginning at Cor. No. 1 a juniper post 7 ins. diam.
4½ ft. long set one foot in ground to hardpan, in mound of
stone scribed N.E.C.-Q.S.M.S. 1-1992B

Whence Va. 12° 20' E

- 1- U.S. Loc. Mnt. No. 1992 brs. N 16° 13' E 5784.1 ft. ✓
- 2- Cor. No. 1 Queen of Sheba lode survey No. 1992 A brs
N, 19° 27' E 5727.2ft.
- 3- A cross (X) and B.T. 1-1992 B scribed on blaze on juniper
tree 4 ft. diam. brs. N 65° 56' W 9.5 ft.
- 4- A cross (X) and B.T. 1-1992 B scribed on a blaze on an
oak tree 14 ins. diam. brs. S 2° 58' W 14.5 ft.
- 5- Loc Cor. a stone mnt. brs S 65° 56' E 87.8 ft.

Thence N 65° 56' W

- 120.0 Point whence S 8° 00' W 83.5 ft center of chimney on out-
side, on N. cor. of old Bridger house
- 175.0 Center wash 4 ft. wide course S thence across ~~XXXXXX~~ an ~~island~~
island in Bonita Canyon.
- 212.2 Initial mnt. Voltaire Mill site, unsurveyed,
- 254.0 Center main wash 10 ft. wide course South .
- 312.2 S.W. Cor. Voltaire Mill site.
- 720.00 To Cor. No. 2 a pine post 5 ins. diam. 4½ ft. long set
18 ins. in ground in mound of stone, scribed N.W.C.-Q.S.M.S.
2-1992 B

Whence va. 10° 40' E

- 1- A cross (X) and B.R. 2- 1992 B chiseled on porphyry rock
36x30x12 ins. brs. N 64° 28' W 14.0 ft.
- 2- A cross and B.T. 2-1992 B scribed on a blaze on a pine tree
10 ins. diam. brs. N 50° 15' E 9.7 ft.
- 3- Loc Cor. a stone mnt. brs N 65° 56' W 43.0 ft.

Thence S 24° 04' W

302.5 To Cor. No. 3 a juniper post 5 ins. diam. 4 1/2 ft. long set 10 ins. in ground to bed rock in mound of stone, scribed S.W.C.-Q.S.M.S. 3-1992 B

Whence Va. 10° 45' E

1- A cross (X) and B.T. 3-1992 B scribed on a juniper stump 12 ins. diam. brs. S 41° 20' E 18 ft.

2- A cross (X) and B.T. 3-1992 B scribed on a blaze on a juniper tree 18 ins. diam. brs. N 34° 08' W 13.1 ft.

3- Center of a spring brs. N 89° 10' E 70 ft.

4- Loc. Cor. a stone mt. brs. S 24° 04' W 27.0 ft:

Thence S 65° 56' E

90.0 Center of southerly end of small garden patch 20 ft. diam.

455.0 Gulch 10 ft. wide course S.W.

720.0 To Cor. No. 4, a juniper post 5 ins. diam 5 ft. long set 1 1/2 ft. in ground in mound of stone scribed S.E.C.-Q.S.M.S. 4-1992 B

Whence Va. 12° 20' E

1- A cross (X) and B.R. 4-1992 B chiseled on porphyry rock 30x24x6 ins. brs. S 35° 00' W 28.9 ft.

2- A cross (X) and B.T. 4-1992 B scribed on a blaze on an oak tree 12 ins. diam. brs. S 88° 25' E 17.2 ft.

3- Loc. Cor. a tall stake in mound of stone brs. S 32° 00' E 76.5 ft

Thence N 24° 04' E

302.5 To Cor. No. 1 the place of beginning.

Area 5 acres. ✓

Location.

This claim is located in the Chiricahua Mining District, Cochise County, Arizona, in approximately Tp. 16 S R 30 E (unsurveyed).

The lode extends from S. Center End N 44° 12' W presumably the length of the claim.

Surrounding claims; on the southeast, the King of Lead, J.J. Riggs et al., claimants; on the west ground claimed, claimants unknown,

Expenditure of \$500.00

I certify that the value of the labor and improvements upon this claim, placed thereon by the claimants and their grantors, is not less than five hundred dollars, and that said improvements consist of:

1-Discovery cut on extreme southern end, at N 38° E 269 ft. from Cor. No. 2, is southerly side of mouth of cut 6 ft wide thence cut N 36° E 25 ft to portal of tunnel partly caved and later stoped out, making an open cut. Length of cut, ~~tunnel end~~ ~~cut~~ about 50 ft.

Value-----\$350.00

2) A tunnel, the mouth of which bears N 52° W, 13 ft from a point on line 2-3, N 38° E, 282 ft. ^{from Cor. No 2} Tunnel 6½ X 5 ft course N 45° W, 46 ft to face.

Value-----\$450.00

3) A tunnel, the mouth of which bears N 52° W, 9 ft from a point on line 2-3 N 38° E, 291.6 ft. ^{from Cor. No 2} Thence tunnel N 45° W 34 ft and at 30 ft winze eleven ft deep to water. Tunnel 6½ X 5 ft, winze 6 X 4 ft.

Value at least \$450.00

Other improvements. A shaft which bears from Cor. No. 2 N 3° 45' W 137.5 ft. Shaft 6 X 4 ft, 10 ft deep. Claimant unknown.

INSTRUMENT

This survey was made with a Young & Sons mountain transit, No. 6855, provided with a Smith solar attachment. The courses were deflected from true meridians as determined by direct solar observations.

The distances were measured ^{with} 100 ft and 500 ft steel tapes.

Tombstone, Arizona.

Nov. 24, 1904.

John A. Rockfellow
U.S. Dep. Min. Surveyor

NOV. 28. 1904

U.S. Location Monument
No. 1992

I select a spot on a spur southwesterly from the main divide of the Chiricahua Mts. about one mile westerly from the peak known as Cochise's Head, and overlooking Bonita Park in Tp. 16S, R. 30E (unsurveyed).

Lat. by noon observation Monday Oct. 10, 1904

N 32° 02' ~~W~~ va. 13° 05' E

I chisel a cross 6 ins. long on quartzite bedrock or blow-out, and place thereon a juniper post 9½ ft. long 10 ins. diam. at base, 6 ins. at top; surround same by conical mound of stone 8 ft. base, 5½ ft. high. Scribe post "U.S.L.M. No. 1992" and chisel the same on a large stone in base on the south side.

From the monument are the following bearings:

- 1- A cross (X) and B.T. U.S.L.M. 1992 on a juniper tree 14 ins. diam. N 27° 10' E 50.2 ft.
- 2- A cross (X) and B.R. U.S.L.M. 1992 chiseled on a quartzite rock 30x24x12 ins. S 3° 45' E 23.7 ft.
- 3- A cross (X) and B.R. U.S.L.M. 1992 chiseled on limestone 36x30x12 ins. N 63° 15' ~~E~~ 27.6 ft.
- 4- Paradise Picacho S 35° 05' E about 12 miles.
- 5- U.S.L.M. No. 1823 S 36° 03' E about 7 miles.
- 6- Chimney of old Bridger house, Bonita Park, S 17° 15' W about 13 miles.
- 7- Sentinel Rock, west side Bonita Canyon, at box leading out from Bonita Park, S 23° 50' W about 2 miles
- 8- San Jose Peak, Mexico S 36° 27' W
- 9- Miller's Peak, Huachuca Mts. S 52° 20' W
- 9- Carr Peak, Huachuca Mts. S 53° 30' W
- 11- Rincon Peak, Rincon Mts. N 85° 30' W
Tombstone, Ariz.

Nov. 23, 1904

U. S. Dep. Min'l. Surveyor.

In Sec. 7, T. 16S, R. 30E., see that appears of same 9-1904
for "United Quad. Cochise Mts."

FINAL OATHS FOR SURVEYS.

LIST OF NAMES.

A list of the names of the individuals employed by John A. Rockefeller
 United States Deputy Mineral Surveyor, to assist in running, measuring, and marking the lines, corners, and
 boundaries described in the foregoing field notes of the survey of the mining claim of Queen of
Sheba Mining Co.
 known as the Queen of Sheba Lode & Queen of Sheba Mill Site
 and showing the respective capacities in which they acted.

E. L. Robinson Chainman.
W. C. McKay, Chainman.
 _____, Arman.
 _____, Flagman.

FINAL OATHS OF ASSISTANTS.

We E. L. Robinson
 and W. C. McKay, do solemnly swear that we assisted John A. Rockefeller
 United States Deputy Mineral Surveyor, in marking the corners and surveying
 the boundaries of the mining claim of The Queen of Sheba Mining Co.
 known as the Queen of Sheba Mine & Queen of Sheba Mill Site
 represented in the foregoing field notes as having been surveyed by said deputy mineral surveyor and under his
 direction; and that said survey has been in all respects, to the best of our knowledge and belief, faithfully and
 correctly executed, and the corner and boundary monuments established according to law and the instructions
 furnished by the United States Surveyor-General for Arizona

E. L. Robinson, Chainman.
W. C. McKay, Chainman.
 _____, Arman.
 _____, Flagman.

Subscribed and sworn to by the above-named persons before me this 13th
 day of October, 1907.

John A. Rockefeller
Notary Public

(4-686.)

FINAL OATH OF U. S. DEPUTY MINERAL SURVEYOR

I, John A. Rockefeller, U. S. Deputy Mineral Surveyor, do solemnly swear that, in pursuance of instructions received from the United States Surveyor General for Arizona, dated Sept 29 - 1904, I have, in strict conformity to the laws of the

United States, the official regulations and instructions thereunder, and the instructions of said Surveyor General, faithfully and correctly executed the survey of the Mining Claim of Queen of Sheba Mining Co

, known as the Queen of Sheba lode & Queen of Sheba Mill Site situate in Chiricahua Mining District,

Cochise County, Ariz, in Section _____ Township No. 16 S, Range No. 30 E unsurveyed

and designated as Survey No. 1992 A & B, as represented

in the foregoing field notes, which accurately show the boundaries of said mining claim as distinctly marked by monuments on the ground, and described in the attached copy of the location certificate, which was received by me from the Surveyor General with said instructions, and that all the corners of said survey have been established and perpetuated in strict accordance with the law, official regulations and instructions thereunder; and I do further solemnly swear that the foregoing are the true and original field notes of said survey and my report therein, and that the labor expended and improvements made upon said mining claim by claimant or their grantors are as therein fully stated, and that the character, extent, location and itemized value thereof are specified therein with particularity and full detail, and that no portion of said labor or improvements so credited to this claim has been included in the estimate of expenditures upon any other claim.

John A. Rockefeller
U. S. Deputy Mineral Surveyor.

Subscribed and sworn to by the said John A. Rockefeller
U. S. Deputy Mineral Surveyor, before me Frank C. Willard
Notary Public this Twentyfourth
day of November, 1904

Frank C. Willard
Notary Public

My com. expires May 13, 1906

Affidavit of Five Hundred Dollars Improvements.

We, Walter A Eberle, and C. H. Nofer

of lawful age, being first duly sworn according to law, depose and say: That we are acquainted with the Queen of Sheba mining claim, situate in Chiricahua Mining district, Cochise County, Arizona Territory, for which The Queen of Sheba Mining Co

has made application for survey prior to application for patent under the provisions of the Act of Congress, approved May 10, 1872; and that the labor done and improvements made thereon by the applicants and ~~the~~^{its} grantor exceed Five Hundred Dollars in value, and further that we are not personally interested in said mine.

Walter A Eberle

C. H. Nofer

TERRITORY OF ARIZONA, }
County of Cochise } ss:

Sworn to and subscribed before me, this 7th day of October, 1904.



John R. Beckwith
Notary Public

MY COMMISSION EXPIRES MARCH 14, 1907.

NOTICE OF MINING LOCATION.

Quartz Claim.

To all whom it may Concern:-

This Mining Claim the name of which is the Queen of Sheba Mining claim, situate on land belonging to the United States of America, and in which there are valuable mineral deposits, was entered upon and located for the purpose of exploration and purchase by T.D.Bridger the undersigned, on the 1st day of August 1899.

The length of this claim is 1500 feet, and I claim 1500 feet in a northerly direction and ----- feet in a ----- direction from the center of the discovery shaft, at which this notice is posted, lengthwise of the claim, together with 300 feet in width of the surface grounds, on each side of the center of said claim. The general course of the lode deposit and premises is from the northerly to the southerly.

The claim is situated and located in the Chiricahua Mining District, in Cochise County in the Territory of Arizona, about one mile in a north easterly direction from Bonita Park.

The surface boundaries of the claim are marked upon the ground as

14

Territory of Arizona,)

:SS.

County of Cochise.)

I, Frank Hare County Recorder in and for said County, hereby certify that I have compared the foregoing copy with the original location notice of the Queen of Sheba Mining claim, filed and recorded in my office on the 8th, day of September 1899, in Book 17 page 108, Record of Mines, and that the same is a full, true and correct copy of such original and of the whole thereof.

Witness my hand and seal of office, this 6th, day of September 1904.

Frank Hare

County Recorder.

NOTICE OF MINING LOCATION.

Quartz Claim.

To all whom it may Concern:-

This Mining Claim the name of which is the Queen of Sheba Mining Claim, situate on land belonging to the United States of America, and in which there are valuable mineral deposits, was entered upon and located for the purpose of exploration and purchase by T.D.Bridger the undersigned, on the 18 day of August 1899.

The length of this claim is 1500 feet, and I claim 1500 feet in a northerly direction and ----- feet in a ----- direction from the center of the discovery shaft, at which this notice is posted, lengthwise of the claim, together with 300 feet in width of the surface grounds, on each side of the center of said claim. The general course of the lode deposit and premises is from the northerly to the southerly.

The claim is situated and located in the Chiricahua Mining District, in Cochise County in the Territory of Arizona, about one mile in a north easterly direction from Bonita Park.

The surface boundaries of the claim are marked upon the ground as follows:- Beginning at the monument upon which this notice is posted (at which this notice is posted), being in the center of the southerly end line of said claim; thence 300 feet to a monument, being the south westerly corner of said claim; thence 750 feet to a monument at the center of the westerly side line of said claim; thence 750 feet to a monument being at the north westerly corner of said claim; thence 300 feet to a monument at the center of the northerly end of said claim; thence 300 feet to a monument, being at the northeasterly corner of said claim; thence 750 feet to a monument being at the center of the easterly side line of said claim; thence 750 feet to a monument at the south easterly corner of said claim; thence 300 feet to the place of beginning.

All done under the provisions of Chapter Six of Title XXXII, of the Revised Statutes of the United States, and of an Act of the General Assembly of Arizona, entitled "An Act Concerning Mines" approved March 20, 1895

Dated and posted on the ground this 18 day of August 1899.

Witness, Harry Whitney.

T.D.BRIDGER.

Filed and recorded at request of T.R.Brandt Sept. 8th at 9 A.M. A.D. 1899.
Book 17 Record of Mines Page 108.

The Queen of Sheba
Mining Co.

Certified Copy of
Location Notice of
Queen of Sheba
Mining Claim

NOTICE OF MILLSITE LOCATION.

To all whom it may concern:

This Mill Site, the name of which is The Queen of Sheba Mill Site, was entered upon and located for the purpose of a Mill Site, to be used for mining and milling purposes, in connection with, and for the use and benefit of The Queen of Sheba Mining Company, a corporation organized under the laws of the Territory of Arizona, by its President C.B.Bosworth a citizen of the United States, on the 25th day of July 1904.

The said corporation claims for said Mill site a tract of land eight hundred feet in length by three hundred and twenty five feet in width, extending in an easterly and westerly direction, situated in Bonita Park, in the Chiricahua Mountains, in Cochise County, Territory of Arizona, being in the southerly end of said Park, near the mouth of Bonita Canon, and about one mile and one half in a south westerly direction from The Queen of Sheba Mining Claim, which claim is owned by the Queen of Sheba Mining Company; and this mill site is located for mining and milling purposes in connection with said Queen of Sheba Mining Claim. Said land is non mineral ground and is marked on the ground by a monument of stones at each corner of said Mill Site; and is more particularly described as follows:- Beginning at a monument of stones about fifty feet in a south westerly direction from a spring of water, at which this notice is posted in a monument of stones, and running thence in an easterly direction eight hundred feet to a monument of stones, which is the southeasterly corner of said Mill Site; thence three hundred and twenty five feet in a northerly direction to a monument of stones, which is the northeasterly corner of said Mill Site; thence eight hundred feet in a westerly direction to a monument of stones which is the north westerly corner of said Mill Site; thence three hundred and twenty five feet in a southerly direction to a monument of stones, at the point of beginning, which is the south westerly corner of said Mill Site.

Said Mill Site includes within its boundaries the spring of water aforesaid; and also the house in which T.D.Bridger had lived for the past four years and more, together with the well and out houses belonging to said house, all of which have been and are now being used by the said The Queen of Sheba Mining Company for mining and milling purposes, in connection with the said Queen of Sheba Mining Claim.

Dated and posted on the ground this 25th day of July 1904.

Witness Walter A. Eberle.

The Queen of Sheba Mining Company
By its President, C.B.Bosworth.

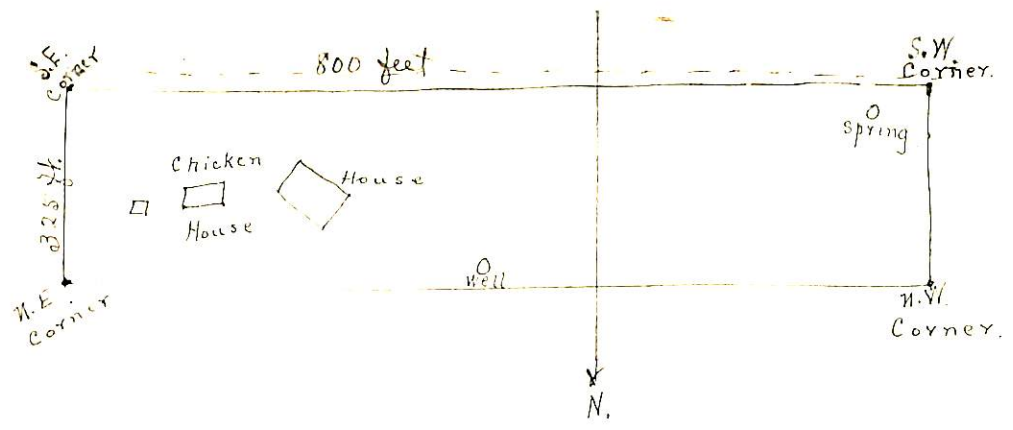

Filed and recorded at request of C.B. Bosworth Aug. 13th A.D. 1904 at 9 A.M.
 Book 1 Mill Sites Pages 471-472

Territory of Arizona,)

:SS.

County of Cochise.)

I, Frank Hare County Recorder in and for said County, hereby certify that I have compared the above and foregoing copy with the original mill site, filed and recorded in my office on the 13th, day of August 1904, in Book 1 page 471-2, Mill-Sites, and that the same is a full, true and correct copy of such original and of the whole thereof. Witness my hand and seal of office, this 6th, day of September 1904.

Frank Hare

County Recorder.

The Queen of Sheba
Mining Co.

Certified Copy of
Location Notice of
Queen of Sheba
Mill Site.

I have compared the above and believe it to be a true and correct copy of the original as the same were deposited in my office on the 10th day of August 1907.

4-687.

SURVEYOR-GENERAL'S CERTIFICATE OF APPROVAL OF FIELD NOTES AND SURVEY OF MINING CLAIM.

Department of the Interior,

Office of U. S. Surveyor-General,

Phoenix, Arizona.

January 11, 1905

I, U. S. Surveyor-General for the district of Arizona.

do hereby certify that the foregoing and hereto attached Field Notes and Return of the Survey of the Mining Claim of The Queen of Sheba Mining Co.,

known as the Queen of Sheba lode and Queen of Sheba Mill-Site.

situate in Chiricahua Mining District, Cochise County, Arizona.

in Section, Township No. 16 S., Range No. 30 E. (unsurveyed), designated as Survey No. 1992 A & B

executed by John A. Rockfellow, U. S. Deputy Mineral Surveyor, Oct. 7 - 12, 1904, under my instructions dated Sept. 29, 1904, have been critically examined and the necessary corrections and explanations made, and the said Field Notes and Return, and the Survey they describe,

are hereby approved. A true copy of the copy of the location certificate filed by the applicant for survey is included in the field notes.

Frank A. Magallon

U. S. Surveyor-General for Arizona.

U.S. LOCATION MONUMENT
No. 1992
Established by J.A. Rockfellow U.S.D.M.S.
Oct. 10, 1904.

