

MS .

0

1

9

9

9

NOV. 29, 1904
Examined
H. C. J.

(4-683.)

Mineral Survey No. 1999

Lot No. _____

Prescott Land District.

FIELD NOTES

OF THE SURVEY OF THE MINING CLAIM OF

Sam. Franklin

KNOWN AS THE

Copper King
Blue Tank

Mining District,

Yavapai County, Arizona

Section _____, Township 8 N, Range 3 W (unsurveyed)

Surveyed under instructions dated Oct 21st, 1904

by William H. Merritt
U. S. Deputy Mineral Surveyor.

Claim located January 18th, 1901

Survey commenced October 26th, 1904

Survey completed " " " " , 1904

Address of Claimant.
Sam. Franklin
Wickenburg
Arizona

Area O.K.
The line O.K.
11/30/04

PRELIMINARY OATHS OF ASSISTANTS IN SURVEY OF MINING CLAIM.

J. R. Ammitt and _____,
do solemnly swear that we will well and faithfully execute the duties of chain carriers; that we will level the chain upon even and uneven ground and plumb the tally-pins, either by sticking or dropping the same; that we will report the true distance to all notable objects, and the true length of all lines that we assist in measuring, to the best of our skill and ability, and in accordance with instructions given us, in the survey of the Mining Claim of *Sam Franklin*

known as the *Copper King*
situate in *Blue Fork* mining district
Yavapai County, *Arizona*,
in Section _____, Township No. _____, Range No. _____.

Robert Ammitt, Chairman.
_____, Chairman.

Subscribed and sworn to by the above-named persons before me this *26th* day of *October*, 190*4*.

My Commission Expires July 15th 1905

W. G. Merritt
County Clerk

I, _____, do solemnly swear that I will well and truly perform the duties of axman, in the establishment of corners and other duties, according to instructions given me and to the best of my skill and ability, in the survey of the Mining Claim of

known as the _____
more fully described in the preceding affidavit.
_____, Axman.

Subscribed and sworn to by the said _____
before me this _____ day of _____,
190____.

I, _____, do solemnly swear that I will well and truly perform the duties of flagman, in the establishment of corners and other duties, according to instructions given me and to the best of my skill and ability, in the survey of the Mining Claim of

known as the _____
more fully described in the preceding affidavit.
_____, Flagman.

Subscribed and sworn to by the said _____
before me this _____ day of _____,
190____.

SURVEY No. 1999 COPPER KING LODE.

Feet Beginning at Cor.No.1.
 Identical with the S.E.Cor.of the loc. and with Cor.No.4
 Sur.No.1957 Dennis lode.A Granite stone 6X8X12 ins.above
 the ground chiseled D-4-1957,with mound of stones.Chiseled
 1-C-K-1999 in the side facing this claim.
 Location monument of stones 3.5 ft.base and 3 ft.high.
 Whence: S 42° 33' 10" E. 8413.4 ft.
 U.S.L.M No.1477 brs. ~~S 42° 33' E 8411.7 feet.~~
 A X-B-R-C-K-1-1999 chiseled on rock in place brs.S 21° .40' W
 20.9 feet.No other bearings available.

Thence N 38° .25' W.
 Va. 14° .E

434 To Cor.No.3.
 Identical with the Cor.of the loc.and with Cors.1.Grand,
 1 St.Paul and 2 of St.Louis Sur.No.1957.A granite stone
 6X8X12 ins.above the ground with mound of stones.chiseled
 1-G.1-S.P.2-S.L-1957 and C-K-2-1999 in the side facing this
 lode.Whence:
 X-B-R-C-K-2-1999 chiseled on rock in place brs.S 51° .35' W
 2.2 feet.No other bearings available.
 Location Cor.a monument of stones 3.5 base and 3 ft,high.

Thence S 51° .35' W.
 Va. 14° .E

300 N.E.C.
 600 To Cor.No.3
 Identical with the loc.and with Cor.No.2 Sur.No.1957 Grand
 lode.A Porphyry stone 6X8X12 ins.above the ground,with mound
 of stones,chiseled G-2-1957.and C-K-3-1999 on the side facing
 this lode.Whence:
 A X-B-R-C-K-3-1999 chiseled on rock in place brs.S 84° .21' E
 12.4 feet.
 A X-B-R-C-K-3-1999 chiseled on rock in place brs.
 N 49° .07' E 20.3 feet.
 Location Cor.a monument of stones 3 ft.base and 3 ft. high.

Thence S 38° .25' E
 Va. 14° .E

434 To Cor.No.4.
 Identical with the Cor.of the loc.and with Cor.No.3 Sur.
 No.1957 Dennis lode.A granite stone 6X6X12 ins.above the
 ground,with mound of stones,chiseled D-3-1957,and C-K-4-
 1999 on the side facing this lode.
 No bearings available.
 Location Cor.a monument if stones 3.5 ft.base and 3 ft.high.

Thence N 51° .35' E.
 Va. 14° .E

300 S.E.C.
 600 To Cor.No.1 the place of beginning.

Total and net area of claim. . . . 5.9779 acres. ✓

This claim is located on unsurveyed land approximately in
 Twp.8.N.R.3.W. Blue ~~Tank~~ Mining District,Yavapai County,
 Arizona.

Adjoining claims.

This claim is bounded on the North Sur.No.1957 Grand lode,
 on the East by Sur.No.1957 St.Louis lode,on the South by
 Sur.No.1957 Dennis lode and on the West by U.S.land.

The ledge bears S 38° .25' E 434 ft.from N.E.C.

Survey No. 1999.

Expenditure of five hundred dollars.

I certify that the value of the labor and improvements upon this claim, place thereon by the claimant and his grantor, is not less than five hundred dollars, and that said improvements consist of :

- No.1 dis.shaft which brs.S 74°.25'W 61 ft.from S.E.C.
4X6X10 ft.deep Value..\$100.00
- No.2 shaft which brs.N 87°.15'W 172 ft.from S.E.C.
4X6X20 ft.deep. ...value..... . \$200.00
- No.3 shaft which brs.N 73°10'W 155 ft.from S.E.C.
4X6X20 ft.deep ...value.....\$200.00
- No.4 shaft which brs.N 75°.30'W 247 ft.from S.E.C.
4X6X12 ft.deep value.....\$100.00

This survey was made with a Gurley Light Mountain Solar Transit.The courses were deflected from the true meridian as determined by direct solat observations.The distances were measured with 100-ft.and 500-ft.steel tapes.

.....*William H. Bennett*.....
U.S. Deputy Mineral Surveyor.

FINAL OATHS FOR SURVEYS.

LIST OF NAMES.

A list of the names of the individuals employed by William H. Merritt

United States Deputy Mineral Surveyor, to assist in running, measuring, and marking the lines, corners, and boundaries described in the foregoing field notes of the survey of the mining claim of.....

Sam Franklin

known as the Copper King

and showing the respective capacities in which they acted.

- R. A. Merritt , Chainman.
- , Chainman.
- , Arman.
- , Flagman.

FINAL OATHS OF ASSISTANTS.

I, R. A. Merritt

and....., do solemnly swear that we assisted William

A. Merritt....., United States Deputy Mineral Surveyor, in marking the corners and surveying

the boundaries of the mining claim of Sam Franklin

known as the Copper King

represented in the foregoing field notes as having been surveyed by said deputy mineral surveyor and under his direction; and that said survey has been in all respects, to the best of our knowledge and belief, faithfully and correctly executed, and the corner and boundary monuments established according to law and the instructions furnished by the United States Surveyor-General for Arizona.....

- Robert A. Merritt , Chainman.
- , Chainman.
- , Arman.
- , Flagman.

Subscribed and sworn to by the above-named persons before me this 27th

day of October....., 1904.

W. H. Merritt
Notary Public

My Commission Expires
July 15th, 1905
948915m8-02

(4-686.)

FINAL OATH OF U. S. DEPUTY MINERAL SURVEYOR

I, William H Merritt, U. S. Deputy Mineral Surveyor, do solemnly swear that, in pursuance of instructions received from the United States Surveyor General for Arizona, dated Oct 21st 1904, I have, in strict conformity to the laws of the United States, the official regulations and instructions thereunder, and the instructions of said Surveyor General, faithfully and correctly executed the survey of the Mining Claim of Sam. Franklin, known as the Copper King, situate in Blue Tank Mining District, Yavapai County, Arizona, in Section _____, Township No. _____, Range No. _____, and designated as Survey No. 1999, as represented in the foregoing field notes, which accurately show the boundaries of said mining claim as distinctly marked by monuments on the ground, and described in the attached copy of the location certificate, which was received by me from the Surveyor General with said instructions, and that all the corners of said survey have been established and perpetuated in strict accordance with the law, official regulations and instructions thereunder; and I do further solemnly swear that the foregoing are the true and original field notes of said survey and my report therein, and that the labor expended and improvements made upon said mining claim by claimant or his grantors are as therein fully stated, and that the character, extent, location and itemized value thereof are specified therein with particularity and full detail, and that no portion of said labor or improvements so credited to this claim has been included in the estimate of expenditures upon any other claim.

William H Merritt
U. S. Deputy Mineral Surveyor.

Subscribed and sworn to by the said William H Merritt
U. S. Deputy Mineral Surveyor, before me a Notary Public, in and
for Yavapai County Arizona this 28th
day of November 1904.

Zeba C. Brown
Notary Public

my Commission
Expires Nov 10 - 1905.

Affidavit of Five Hundred Dollars Improvements.

We, W. L. Crane, and R. A. Roberts

of lawful age, being first duly sworn according to law, depose and say: That we are acquainted with the Copper King mining claim, situate in Blue Fork Mining district, Yavapai County, Arizona Territory, for which Sam Franklin

has made application for survey prior to application for patent under the provisions of the Act of Congress, approved May 10, 1872; and that the labor done and improvements made thereon by the applicant and his grantor exceed Five Hundred Dollars in value, and further that we are not personally interested in said mine.

W. L. Crane

R. A. Roberts

TERRITORY OF ARIZONA, }
County of Yavapai } ss:

Sworn to and subscribed before me, this 12

day of November, 1907



W. Gilbert
Notary Public

69861500-2-03

My Commission Expires

SEP 10 1907

"Copper King"

Notice of Mining Location

Lode Claim

-----*****-----

To ALL Whom It May Concern:

This Mining Claim, the name of which is the Copper King Mining Claim, situate on lands belonging to the United States of America, and in which there are valuable mineral deposits, was entered upon and located for the purpose of exploration and purchase by Sam Franklin, George Margaritch, citizens of the United States, the undersigned, on the 2th second day of January, 1901.

The length of this claim is 1500 fifteen hundred feet, and we claim 150 one hundred and fifty feet, in a Northwesterly direction and 1350 feet in a Southeasterly direction from the center of the discovery shaft, at which this notice is posted, lengthwise of the claim, together with 300 three hundred feet in width of the surface grounds, on each side of the center of said claim. The general course of the lode deposit and premises is from the Northwesterly to the Southeasterly.

The claim is situated and located in the Bloo Tank Mining District, in Yavapai County, in the Territory of Arizona, about 5000 feet in a Southeasterly direction from Franklins Spring and joins the West side of the Denis, this is an abandon property formerly non as the Nado House mine.

The surface boundaries of the claim are marked upon the ground as follows: Beginning at monument and post at a point in a Northwesterly direction 150 feet from the discovery shaft (at which this notice is posted), being in the center of the Northerly end line of said claim; thence Northeasterly 300 feet to a post being the N.E. corner of said claim; thence Southeasterly 750 feet to a monument at the center of the Easterly side line of said claim; thence Southeasterly 750 feet to a monument being at the S.E. corner of said claim; thence Southwesterly 300 feet to a monument at the center of the South end of said claim; thence Southwesterly 300 feet to a monument, being at the S.W. corner of said claim; thence Northwesterly 750 feet to a post being at the center of the

westerly side line of said claim; thence Northwesterly 750 feet to a post at the N.W. corner of said claim; thence Northeasterly 300 feet to the place of beginning.

All done under the provisions of Chapter Six, of Title XXXII, of the Revised Statutes of the United States, and of an Act of the General Assembly of Arizona, entitled "An Act Concerning Mines" approved March 30th 1895, and amended March 2d, 1899.

Dated and posted on the ground this ^{First} 1th day of January 1901.

Sam Franklin

George Margaritch

Witness:

J.A. Miller

Locators.

Filed and recorded at request of Sam Franklin, February 19th A.D. 1901, at 9 o'clock A.M., Book 57 of Mines, page 176, Records of Yavapai County, Arizona.

(Seal)

P.J. Farley

By F.J. Gibbons

County Recorder.

Deputy Recorder.

Territory of Arizona, }
 } ss.
County of Yavapai }

I, P.J. Farley, County Recorder in and for the County of Yavapai, Territory of Arizona, and custodian of the records thereof do hereby certify that I have compared the within and foregoing with, and the same is a full, true and correct copy of the Location Notice of the "COPPER KING" Mining Claim, as the same appears from the records of my office in Book 57 of Mines, page 176, Records of Yavapai County, Arizona.

In Witness Whereof, I have hereunto set my hand and affixed my official seal this 30th day of October, A.D. 1904.

County Recorder.

4-687.

SURVEYOR-GENERAL'S CERTIFICATE OF APPROVAL OF FIELD NOTES AND SURVEY OF MINING CLAIM.

Department of the Interior,

Office of U. S. Surveyor-General,

Phoenix, Arizona.

Jan. 13", 1905

I, U. S. Surveyor-General for the district of Arizona.

do hereby certify that the foregoing and hereto attached Field Notes and Return of the Survey of the Mining Claim of Sam Franklin,

known as the Copper King.

situate in Blue Tank, Mining District, Yavapai County, Arizona.

in Section, Township No. 8 N., Range No. 3 W. (unsurveyed) designated as Survey No. 1999

executed by William H. Merritt, U. S. Deputy Mineral Surveyor, Oct. 26, 1904, under my instructions dated Oct. 21st 1904, have been critically examined and the necessary corrections and explanations made, and the said Field Notes and Return, and the Survey they describe, are hereby approved. A true copy of the copy of the location certificate filed by the applicant for survey is included in the field notes.

Grant H. ...

U. S. Surveyor-General for Arizona.

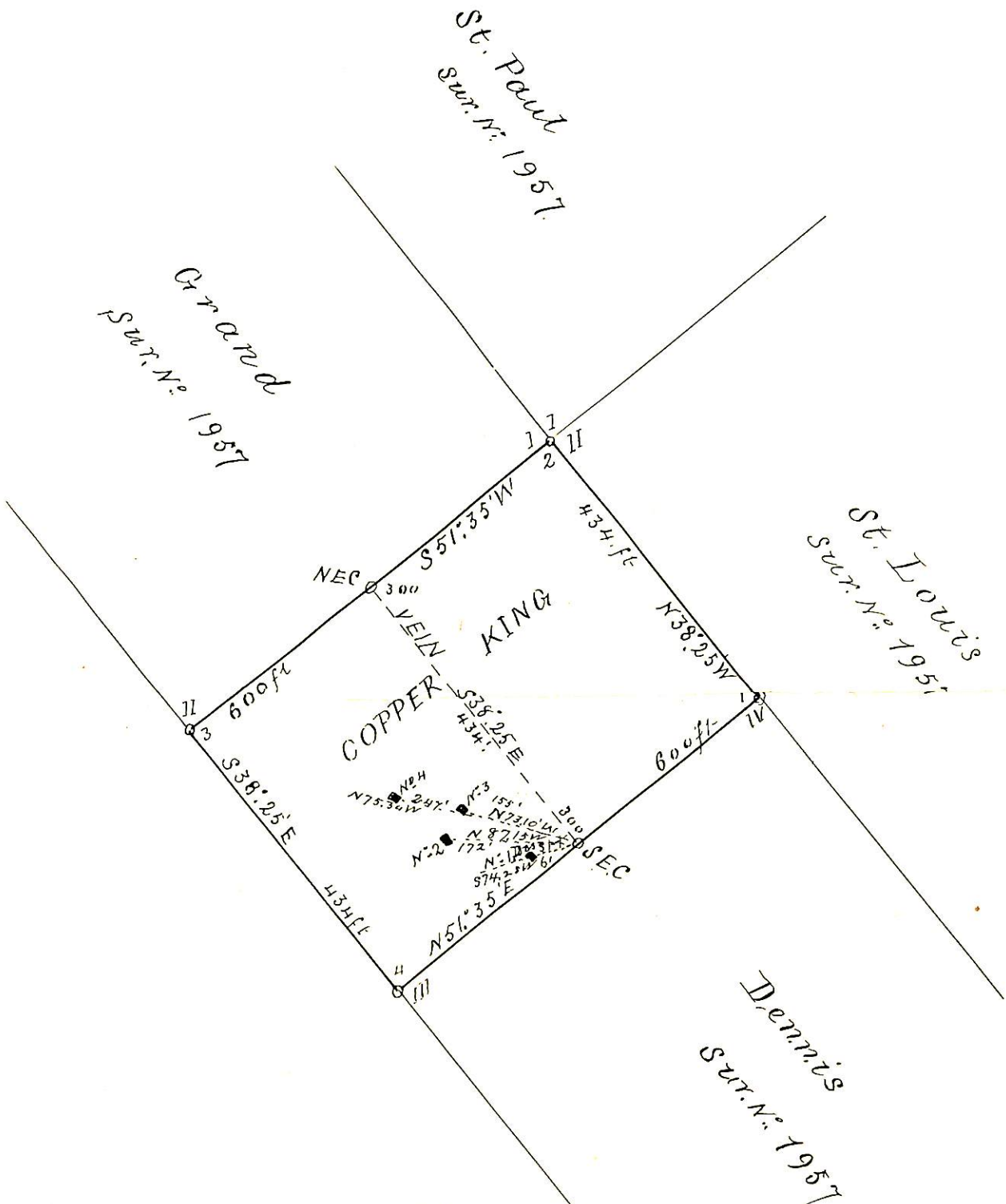

SURVEY N. 1999
 scale 200 ft to One Inch