

MS

0

2

0

1

4

FEB. 23 1905

*Accepted by
and of 2/23*

(4-683.)

Mineral Survey No. 2014 A. & B.

Lot No. _____

Prescott Land District.

FIELD NOTES

OF THE SURVEY OF THE MINING CLAIM OF

R. H. Cameron

KNOWN AS THE

Magician lode and Alder Mill site

unorganized Mining District,

Cocconino County, Arizona

approx
Section 13, Township 31 N, Range 2 E (unsurveyed)

Surveyed under instructions dated Jan'y. 9, 1905

by John P. Hesse
U. S. Deputy Mineral Surveyor.

Claim located See location certificate, 1

Survey commenced January 21, 1905

Survey completed January 23, 1905

o 6-180

Address of Claimant

Grand Canyon,
Arizona

*See lines No. 10 & 11 available? ✓
Areas O.K. Correct.
Sledge line O.K.
2/23/05*

PRELIMINARY OATHS OF ASSISTANTS IN SURVEY OF MINING CLAIM.

~~J. P. Hesse~~ and W. N. Lockridge,
do solemnly swear that ~~we~~ will well and faithfully execute the duties of chain carriers; that ~~we~~ will level the chain upon even and uneven ground and plumb the tally-pins, either by sticking or dropping the same; that ~~we~~ will report the true distance to all notable objects, and the true length of all lines that ~~we~~ assist in measuring, to the best of our ~~own~~ and ability, and in accordance with instructions given ~~us~~ in the survey of the Mining Claim of R. N. Cameron

known as the Magician lode and Alder mill-site
situate in unorganized mining district
Coconino County, Arizona,
in Section _____, Township No. _____, Range No. _____

~~J. P. Hesse~~, Chairman.
W. N. Lockridge, Chairman.

Subscribed and sworn to by the above-named persons before me this
17 day of Jan, 1905

my Commission expires
April 22-1906

Jos Johnston
Notary Public

I, _____, do solemnly swear that I will well and truly perform the duties of axman, in the establishment of corners and other duties, according to instructions given me and to the best of my skill and ability, in the survey of the Mining Claim of _____

known as the _____
more fully described in the preceding affidavit.

_____, Axman.

Subscribed and sworn to by the said _____
_____ before me this _____ day of _____, 190_____

I, W. N. Lockridge, do solemnly swear that I will well and truly perform the duties of flagman, in the establishment of corners and other duties, according to instructions given me and to the best of my skill and ability, in the survey of the Mining Claim of R. N. Cameron

known as the Magician lode and Alder mill-site
more fully described in the preceding affidavit.

W. N. Lockridge, Flagman.

Subscribed and sworn to by the said W. N. Lockridge
_____ before me this 17 day of _____, 1905

my Commission expires
April 22-1906

Jos Johnston
Notary Public

Feet.

Survey No. 2014 A.

MAGICIAN LODE.

Beginning at cor. No. 1, iden. with loc. cor. a mon. of stones 2ft. base 2ft. high.

Cut a X on a sand stone in place 18 x 12 x 6 ins. above ground, marked M-1-2014 A. along side a mon. of stones 2ft. base, 2ft. high. No brs. available.

U.S.L.M.No. 2014 brs. N. 88° 47' W. 699.1 ft. ✓

Thence N. 69° 16' E.

Var. 14° E.

1217.6

To cor. No. 2, iden. with loc. cor. a mon. of stones 2ft. base, 2ft. high.

Cut a X on a sand stone in place, 10 x 8 x 4 ft. above ground, marked M-2-2014 A. and raised a mon. of stones 2ft. base, 2ft. high along side. No brs. available.

Thence N. 24° 44' W.

Var. 14° E.

300

To N. C. E. iden. with loc. a mon. of stones 2ft. base and 2ft. high.

600

To cor. No. 3, iden. with cor. of loc. a mon. of stones 2ft. base and 1.5 ft. high.

Set a sand stone 18 x 12 x 8 ins. 12 ins. in ground, marked M-3-2014 A. along side a mon. of stones 2ft. base and 2ft. high. No brs. available.

Thence S. 59° 04' W.

Var. 14° E.

44 Feet.

Survey No. 2014 A.

1222

To cor. No. 4, iden. with cor. of loc. a mon. of stones 2ft. base, 2ft. high.

Cut a X on a granite ledge 5 x 3 x 2 ft. above ground, marked M-4-2014 A. and raised a mon. of stones 2ft. base, 2ft. high. No hrs. available.

Thence S. 24° 44' E.

Var. 14° E.

168

To S. C. E. iden. with loc. mon. a mon. of stones 2ft. base, 2ft. high.

383

To cor. No. 1, the place of beginning survey of exterior boundaries.

.

AREA.

Magician Lode 13.706 acres.

.

LOCATION.

This claim is located on unsurveyed land, approx. in sec. 8 T. 31 N. R. 3 E. in unorganized mining district, Coconino County, Arizona.

There are no adjoining claims.

.

VEIN.

Magician Vein extends from the S. C. E. N. 65° 13' E. 1215 ft. to the N. C. E.

.

Feet.

Survey No. 2014 B.

ALDER MILLS-SITE.

Beginning at cor. No. 1, iden. with cor. of the loc. a mon. of stones 2ft. base, 2ft. high surrounding a stake 5ft. long, 2ins. diam. marked S. E. cor. Alder M. S. & W. R.

Set a sand stone 13 x 16 x 3 ins. 12 ins. in ground, marked A-1-2014 B. along side a mon. of stones 2ft. base, 2ft. high. No brs. available.

Cor. No. 1, Magician, Sur. No. 2014 A. brs.

N. 35° 56' E. 4328.1 ft. ✓

1/4 sec. cor. bet. secs. 23 & 24 T. 31 N.R. 2 E.

brs. S. 16° 51' W. 7880.3 ft. ✓

Thence N. 52° E.

Var. 24° E.

466.5

To cor. No. 2, iden. with cor. of loc. a mon. of stones 2ft. base, 2ft. high. which is also cor. No. 1, Willow Sur. No. 2015 B.

A lime stone in place, 2 x 2 x 1 ft. above ground. Marked X A-2-2014 B. along side a mon. of stones 2ft. base, 2ft. high. No brs. available.

Thence N. 38° W.

Var. 14° E.

466.5

To cor. No. 3, iden. with cor. of loc. which is also cor. No. 4, Willow, Sur. No. 2015 B. a mon. of stones 2ft. base, 2ft. high/surrounding stake 5ft. long, 2ins. diam. marked N. W. cor. Alder M.S W.R.

Set a lime stone 20 x 20 x 6 ins. 15 ins. in ground, marked A-3-2014 B. along side a mon. of

Feet.

Survey No. 2014 B.

stones 2ft. base, 2ft. high. No brs. available.

Thence S. 52° W.

Var. 14° E.

466.5

To cor. No. 4, iden. with loc. cor. amon. of stones 2ft. base, 2ft. high, surrounding a stake 5ft.

long and 2ins. diam. marked S. W. cor. Alder M. S.

W. R. Set a sand stone 26 x 12 x 6 ins. 12 ins.

in ground, marked A-4-2014 B. and raised a mon.

of stones 2ft. base, 2ft. high. No brs. available.

Thence S. 38° E.

Var. 14° E.

466.5

To cor. No. 1, the place of beginning survey of exterior boundaries.

Containing 4.99⁵/₁₀₀ acres. ✓

* * * * *

IMPROVEMENTS.

A ditch 12 ins. wide x 6ins. deep 462 ft. long.

Alder spring and upper end of ditch brs. from cor.

No. 2, S. 66° W. 450 ft. and lower end of ditch

brs. from same cor. N. 45° 30' W. 303 ft.

* * * * *

LOCATION.

This claim is located on unsurveyed land, approx.

in sec. 13. T. 31 N. R. 2 E. in unorganized

mining district, Coconino County, Arizona, and

is bounded on N. E. by Willow M. S. Sur. No. 2015B.

* * * * *

Prescott Arizona.
Feb. 18th, 1905.

U. S. D. M. S.

Survey No. 2014 A & B.

EXPENDITURE OF FIVE HUNDRED DOLLARS.

I certify that the value of the labor and improvements upon this claim, placed thereon by the claimant and his grantors, is not less than five hundred dollars, and that said improvements consist of:-

From N. C. E.

Dis. Tunnel No. 1, 4 x 6 x 37 ft. long hrs. S. 66° 30' W. 569 ft.

Value \$370.00

Tunnel No. 2, 4 x 6 x 16 ft. hrs. S. 73° 30' W. 110ft.

Value \$160.00

* * * * *

INSTRUMENT.

This survey was made with a Young & Sons Light Mt. Solar Transit. The courses were deflected from the true meridian as determined by direct solar observations. The distances were measured with a 50ft. & 100ft. steel tapes.

Prescott Arizona.

Feb. 18th, 1905.

John F. Hesse

U. S. D. M. S.

U. S. Location Monument No. 2014.

Survey No. 2014 A. being situated over two miles from a corner of the public surveys, and there being no U. S. L. M. within two miles of this Sur. I erected a U. S. L. M. on a prominent point in the Grand Canon of the Colorado, visible for a long distance from every direction, and where the mon. will be permanent.

I cut a cross on a flat sand stone in place about two feet from a perpendicular bluff, long side I erected a mon. of stones 4 ft. high and 6 ft. base. Marked stone U. S. L. M. No. 2014.

Whence a X on a sand stone in place marked B. R. U. S. L. M. No. 2014 brs. S. 40° W. 20.4 ft.

A X on a sand stone in place level with ground, marked B. R. U. S. L. M. No. 2014 brs. N. 45° W. 15.1°

O'Neill point brs. South about two miles.

Rowe point brs. S. 48° W. about 2 1/4 miles.

El Tovar Hotel brs. S. 26° 45' W. 12342 ft.

1/4 sec. cor. bet. secs. 23 & 24 T. 31 N. R. 2 E.

S 20° 27' N 11505.2 #
brs. S. ~~26° 32' W. 12333.6 ft.~~ ? ✓

Prescott Ariz.

John D. Hesse

Feb. 18th, 1905.

U. S. D. M. S.

FINAL OATHS FOR SURVEYS.

LIST OF NAMES.

A list of the names of the individuals employed by John P. Hesse
 United States Deputy Mineral Surveyor, to assist in running, measuring, and marking the lines
 corners and boundaries described in the foregoing field notes of the survey of the mining claim
 of R. H. Cameron
 known as the Magician lode and Alder mill-site
 and showing the respective capacities in which they acted.

~~J. P. Hesse~~, Chairman.
W. H. Lockridge, Chairman.
 _____, Axman.
W. H. Lockridge, Flagman.

FINAL OATHS OF ASSISTANTS.

We, J. P. Hesse
 and W. H. Lockridge, do solemnly swear that we assisted John P. Hesse,
 United States Deputy Mineral Surveyor, in marking the corners and
 surveying the boundaries of the mining claim of R. H. Cameron

_____, known as the Magician lode and Alder mill site, represented
 in the foregoing field notes as having been surveyed by said deputy mineral surveyor and under
 his direction; and that said survey has been in all respects, to the best of ~~our~~^{my} knowledge and
 belief, faithfully and correctly executed, and the corner and boundary monuments established
 according to law and the instructions furnished by the United States Surveyor-General for
Arizona.

~~J. P. Hesse~~, Chairman.
W. H. Lockridge, Chairman.
 _____, Axman.
W. H. Lockridge, Flagman.

Subscribed and sworn to by the above-named persons before me
 this 1st day of February, 1905.

James M. Goueding
 Notary Public
 my commission expires
 May 17, 1908.

FINAL OATH OF U. S. DEPUTY MINERAL SURVEYOR

I, John D. Hesse, U. S. Deputy Mineral Surveyor, do solemnly swear that, in pursuance of instructions received from the United States Surveyor General for Arizona, dated January 9, 1905, I have, in strict conformity to the laws of the United States, the official regulations and instructions thereunder, and the instructions of said Surveyor General, faithfully and correctly executed the survey of the Mining Claim of R. H. Cameron, known as the Magician lode and Alder mill-site, situate in unorganized Mining District, Cocorino County, Arizona, in Section _____, Township No. _____, Range No. _____, and designated as Survey No. 2014 A & B, as represented in the foregoing field notes, which accurately show the boundaries of said mining claim as distinctly marked by monuments on the ground, and described in the attached copy of the location certificate, which was received by me from the Surveyor General with said instructions, and that all the corners of said survey have been established and perpetuated in strict accordance with the law, official regulations and instructions thereunder; and I do further solemnly swear that the foregoing are the true and original field notes of said survey and my report therein, and that the labor expended and improvements made upon said mining claim by claimant or his grantors are as therein fully stated, and that the character, extent, location and itemized value thereof are specified therein with particularity and full detail, and that no portion of said labor or improvements so credited to this claim has been included in the estimate of expenditures upon any other claim.

John D. Hesse
U. S. Deputy Mineral Surveyor.

Subscribed and sworn to by the said John D. Hesse
U. S. Deputy Mineral Surveyor, before me a notary public in
and for the County of Cocorino this 1st
day of February, 1905.

James M. Goulding
Notary Public
my commission expires
May 17, 1908.

Affidavit of Five Hundred Dollars Improvements.

We, W. H. Lockridge and D. L. Hogan

of lawful age, being first duly sworn according to law, depose and say: That we are acquainted with the

Magician mining claim, situate in unorganized

mining district, Cocouino County, Arizona Territory, for which

R. H. Cameron

has made application for survey prior to application for patent under the provisions of the Act of Congress

approved May 10, 1872; and that the labor done and improvements made thereon by the applicant and

grantor exceed five hundred dollars in value, and further that we are not personally interested

in said mine.

W. H. Lockridge
D. L. Hogan

TERRITORY OF ARIZONA,
COUNTY OF Cocouino } ss:

Sworn to and subscribed before me this 1st day

[SEAL.]

of February, 1905

James M. Goulding
notary Public
my commission expires
May 17, 1908.

Location notice

of
The Alder Millsite Claim and water right .

Know all men by these presents :-

That I the undersigned have this day located a mill-site for the purpose of erecting suitable works for reducing ores of the Magician Mining claim situated in unknown Mining District, Coconino County, Territory of Arizona. The exterior boundaries of said Alder Mill-site Claim are as follows, :- Commencing at a monument of stones at N.E. corner of claim and running thence in a westerly direction 466 1/2 feet to a monument of stones at N.W. corner of claim, thence in a southerly direction 466 1/2 feet to monument of stones at S.W. corner of claim, thence in a easterly direction 466 1/2 feet to monument of stones at S.E. corner of claim, thence in a northerly direction 466 1/2 feet to monument of stones at N.E. corner of claim and place of beginning.

This location may be more generally described as being situated at the Indians Gardens on the Bright Angel trail about one mile north of the Bright Angel Hotel.

That we have also located in connection with the said Mill-site claim, one hundred inches, miners measure of the water of this Indian Garden Creek under and in accordance with the laws of the Territory of Arizona, regulating the location and possession of water rights.

The dimensions of the ditch for diverting the water from its natural course at the head, being as follows. 3 feet wide at top, 18 inches wide at bottom, 18 inches in dept with a uniform grade of 1/3 inch to the rod.

Dated on the ground this 15th day of June 1904.

R.H.Cameron'

Witness :-

C.C.Spaulding
George Cassidy.

Recorded at request of R.H.Cameron, June 30th 1904, at 9 o'clock A.M. in Book One at page 454. H.C.Hibben, County Recorder.

Territory of Arizona, :
: SS
County of Coconino :

I, H.C.Hibben, County Recorder in and for the County of Coconino, Territory of Arizona and custodian of the records of said office do hereby certify that the above is a full true and correct copy of the location notice of the Alder Millsite Claim and water right as the same appears of record in my said office.

In witness whereof I have hereunto set my hand and affixed my official seal this 7th day of January, 1905.

County Recorder, Coconino County, Arizona.

#####

#####

#####

Territory of Arizona, :
 : SS
County of Coconino :

I , H.C.Hibben, County Recorder in and for the County of Coconino, Territory of Arizona and custodian of the records of said office do hereby certify that the following one sheet of two pages is a full, true and correct copy of the location notice of the Magician Mining claim as the same appears of record in my said office.

In witness whereof I have hereunto set my hand and affixed my official seal this 7th day of January, 1905.



County Recorder, Coconino County, Arizona.

#####

#####

#####

Notice of Mining Location

LODE CLAIM

To All Whom It May Concern:

This Mining Claim, the name of which is the Magician Mining Claim, situate on lands belonging to the United States of America, and in which there are valuable mineral deposits, was entered upon and located for the purposes of exploration and purchase by R.H.Cameron, a citizen of the United States.

(Locator must insert either "a citizen of the United States," or, "who has declared his intention to become a citizen of the United States.")

the undersigned, on the 15th day of June 1904

The length of this claim is 1500 feet, and 1 claim 750 feet, in a northeasterly direction and 750 feet in a southwesterly direction from the center of the discovery shaft, at which this notice is posted, lengthwise of the claim, together with 300 feet in width of the surface grounds, on each side of the center of said claim. The general course of the lode deposit and premises is from the southwest to the northeast.

The claim is situated and located in the Unknown Mining District, in Cocconino County, in the Territory of Arizona, about one mile in a southerly direction from the junction of Pipe Creek and the Colorado River.

The surface boundaries of the claim are marked upon the ground as follows: Beginning at a mound of stones

at a point in a northeasterly direction 750 feet from the discovery shaft (at which this notice is posted), being in the center of the north end line of said claim; thence N. W. 300 feet to a mound of stones, being the N.W. corner of said claim; thence S.W. 1500 feet to a mound of stones, being at the S.W. corner of said claim; thence S.E. 300 feet to a mound of stones at the center of the south end of said claim; thence S.E. 300 feet to a mound of stones, being at the S.E. corner of said claim; thence N.E. 1500 feet to a mound of stones at the N.E. corner of said claim; thence N.W. 300 feet to the place of beginning.

All done under the provisions of Chapter Six, of Title XXXII, of the Revised Statutes of the United States, and of an Act of the General Assembly of Arizona, entitled "An Act to Revise and Codify the Laws of the Territory of Arizona," approved March 16, 1901.

Dated and posted on the ground this 15th day of June 1904

Witness :-
C.C.Spaulding,
George Cassidy.

R.H.Cameron.

4-687.

**SURVEYOR-GENERAL'S CERTIFICATE OF APPROVAL OF FIELD
NOTES AND SURVEY OF MINING CLAIM.**

Department of the Interior,

Office of U. S. Surveyor-General,

Phoenix, Arizona.

April 6th, 1905.

I, U. S. Surveyor-General for _____ the district of Arizona.

do hereby certify that the foregoing and hereto attached Field Notes and Return of the Survey of the
Mining Claim of _____ R. H. Cameron,

_____, known as the

Magician lode & Alder Mill-site,

situate in _____ unorganized _____ Mining District,

Coconino _____ County, Arizona.

in Section _____, Township No. _____, Range No. _____

_____, designated as Survey No. 2014 A. & B.

executed by _____ John F. Hesse, _____, U. S. Deputy Mineral

Surveyor, _____ Jan. 21-23, 1905. _____, 190____, under my instructions dated

_____ Jan. 9, 1905. _____, 190____, have been critically examined and the necessary cor-

rections and explanations made, and the said Field Notes and Return, and the Survey they describe,

are hereby approved. A true copy of the copy of the location certificate filed by the applicant. for

survey is included in the field notes.

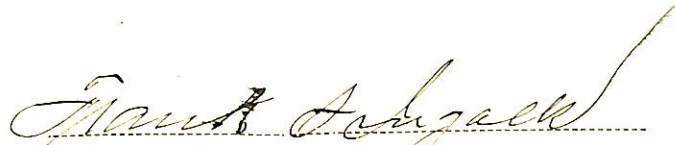

U. S. Surveyor-General for _____ Arizona.

SURVEY No. 2014 B
PRESCOTT LAND DISTRICT.

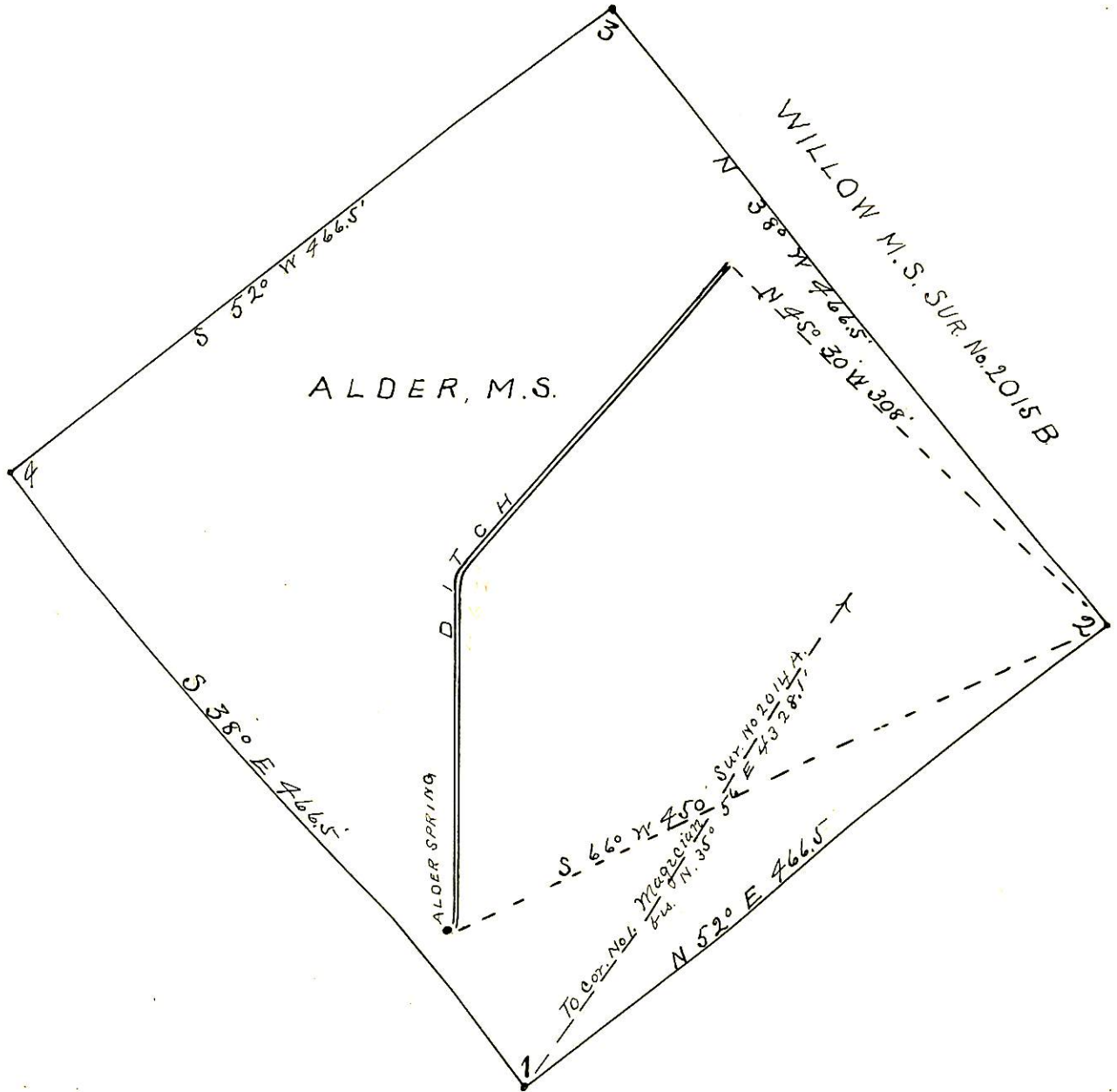

Nook
 X 1/4 sec. Co. 661 sec. 23 T. 24 N. R. 2 E.
 87.5. 576.51 W. 7880.3' E.

SURVEYED JAN. 23, 1905
 by J. F. Hesse.
 U.S.B.M.S.

U.S.L.M. No. 2014.
Unorganized M.D.
Cocopino County, Ariz.

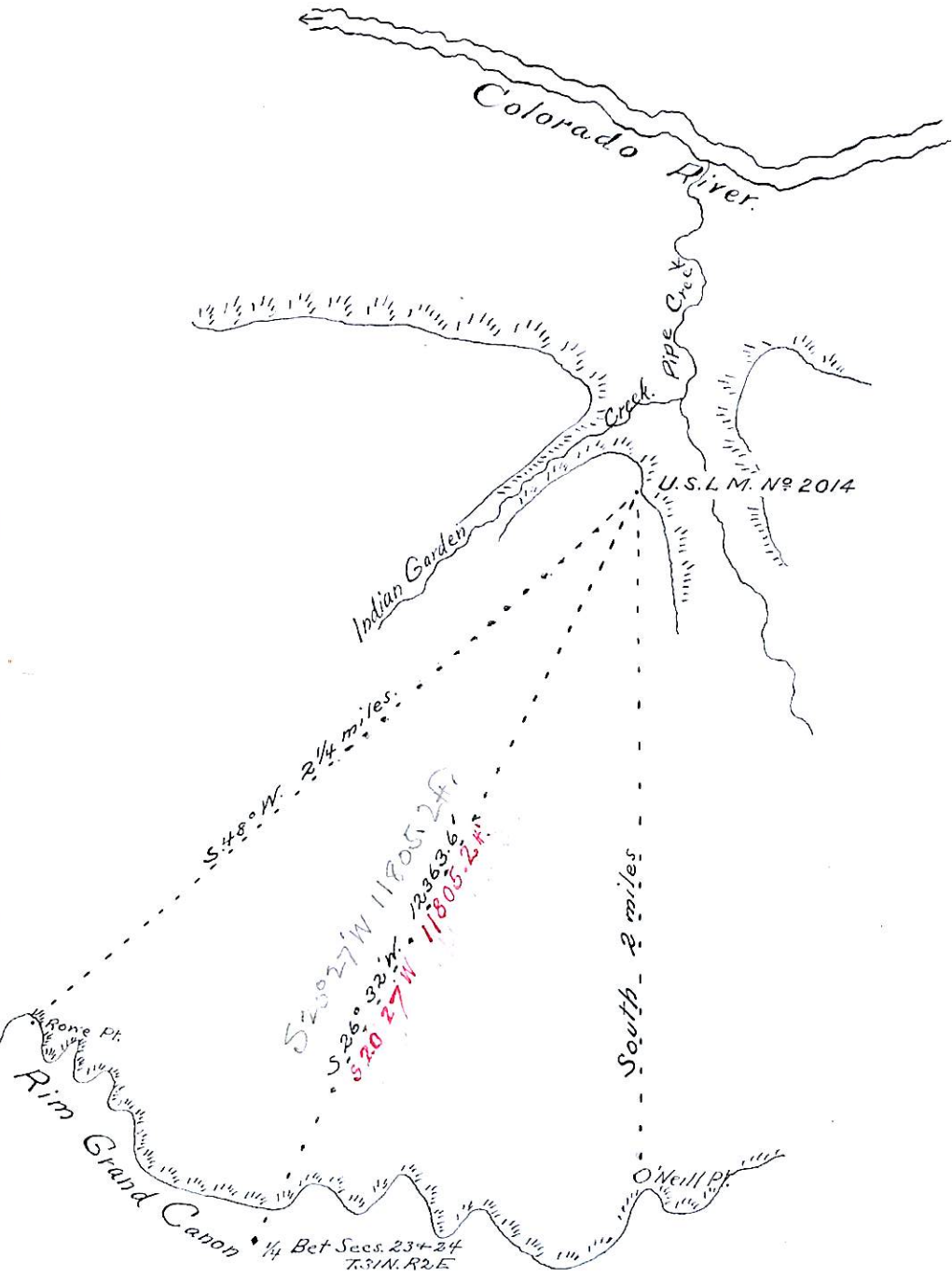

SURVEY No. 2014 A
PRESCOTT LAND DISTRICT.

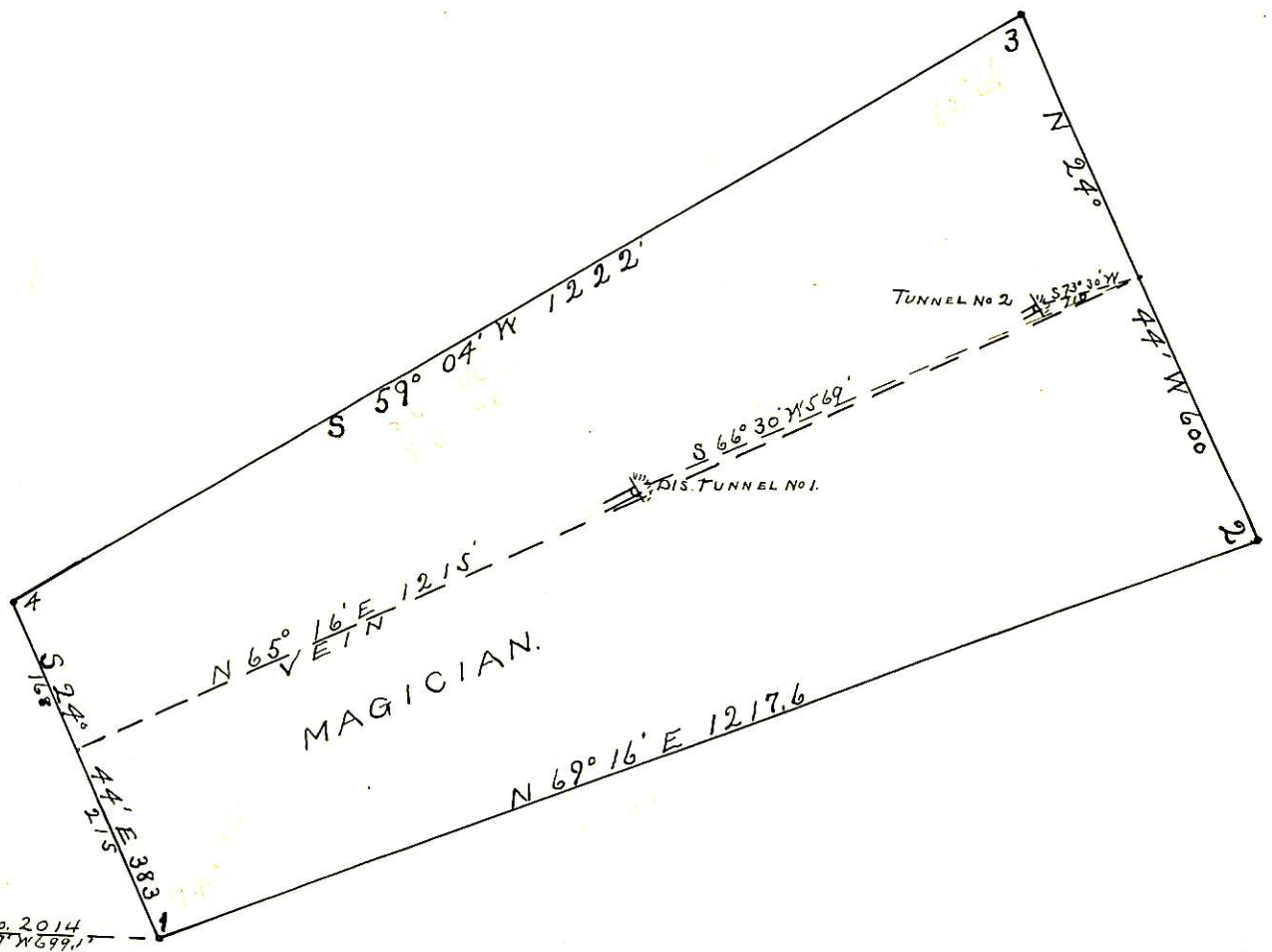

rock

TO U.S.L.M. No. 2014
67° E. N 88° 47' W 699.1

SURVEYED Jan. 21-22, 1905
by J. F. Hess
U.S. D. M. S.