

MS

0

2

0

2

2

FEB 23 1905

(4-683.)

Mineral Survey No. 2022

Lot No. _____

Puscott Land District.

FIELD NOTES

OF THE SURVEY OF THE MINING CLAIM OF

R. H. Cameron

KNOWN AS THE

Golden Eagle

unorganized Mining District,

Cocouino County, Arizona

Section 23, Township 31 North, Range 2 East

Surveyed under instructions dated January 30, 1905,

by John A. Hesse,

U. S. Deputy Mineral Surveyor.

Ann. Claim located Feb. 23rd 1904 ~~April 10th~~, 1905

Survey commenced February 1st, 1905

Survey completed February 3rd, 1905

o 6-180

Die line O.K.
Sledge line O.K. *Corret.*
Area. O.K.
2/24/05

Address of claimant.
Grand Canon,
Ariz.

PRELIMINARY OATHS OF ASSISTANTS IN SURVEY OF MINING CLAIM.

We, J. P. Heese and W. H. Lockridge,
do solemnly swear that we will well and faithfully execute the duties of chain carriers; that we will level the chain upon even and uneven ground and plumb the tally-pins, either by sticking or dropping the same; that we will report the true distance to all notable objects, and the true length of all lines that we assist in measuring, to the best of ~~our~~ skill and ability, and in accordance with instructions given ~~us~~ in the survey of the Mining Claim of R. H. Cameron

known as the Golden Eagle
situate in unorganized mining district
Cocouino County, Arizona,
in Section 23, Township No. 31 N., Range No. 2 E.

J. P. Heese, Chairman.
W. H. Lockridge, Chairman.

Subscribed and sworn to by the above-named persons before me this
1st day of February, 1905

James M. Goulding
Notary Public
my commission expires May 17-1908

I, _____, do solemnly swear that I will well and truly perform the duties of axman, in the establishment of corners and other duties, according to instructions given me and to the best of my skill and ability, in the survey of the Mining Claim of _____

known as the _____
more fully described in the preceding affidavit.

_____, Axman.

Subscribed and sworn to by the said _____
before me this _____ day of _____, 190_____

I, W. H. Lockridge, do solemnly swear that I will well and truly perform the duties of flagman, in the establishment of corners and other duties, according to instructions given me and to the best of my skill and ability, in the survey of the Mining Claim of R. H. Cameron

known as the Golden Eagle
more fully described in the preceding affidavit.

W. H. Lockridge, Flagman.

Subscribed and sworn to by the said W. H. Lockridge
before me this 1st day of February, 1905

James M. Goulding
Notary Public
my commission expires May 17-1908

Feet.

Survey No. 2022

GOLDEN EAGLE LODE.

Beginning at cor. No. 1, which is also cor. No. 2, Cape Horn Sur. No. 2023, iden. with loc. cor, a mon. of stones surrounding a pine post 6ft. long and 8ins. in diam. marked S. E. cor. G. E.

A lime stone 18 x 12 x 8 ins. 12 ins. in ground; marked G. E. 1-2022, from which a pinon 8ins. diam. brs. N. 49° 56' E. 47.1 ft. marked B. T. C. H. 2-2023. A cedar 6ins. diam. brs. N. 66° 19' W. 86 ft. marked B. T. G. E. 1-2022.

1/4 cor. bet. secs. 23 & 24 T. 31 N. R. 2 E. brs. N. 84° 50' E. 2158.9 ft. ✓

Thence S. 73° 29' W.

Var. 14° E.

750

To cor. No. 2, iden. with loc. cor, a pine post 5 ft. long 4 ins. diam. marked S. S. C. G. E. M. C. and surrounded by a mon. of stones.

A lime stone 18 x 12 x 6 ins. 12 ins. in ground, marked G. E. 2-2022, from which a pine 14 ins. diam. brs. N. 11° 41' E. 52.7 ft. marked B. T. G. E. 2-2022.

A pine 12 ins. diam. brs. N. 77° 40' W. 49.9 ft. marked B. T. G. E. 2-2022.

Thence S. 79° 10' W.

Var. 14° E.

750

To cor. No. 3, iden. with loc. cor, a pine post 6 ins. diam. 5 ft. long, marked S. W. cor. G. E. and set in mon. of stones 2 ft. base and 2 ft. high.

A lime stone 20 x 14 x 3 ins. 12 ins. in ground, marked G. E. 3-2022, from which a pine 4 ins. diam.

Feet.

Survey No. 2022.

brs. N. $19^{\circ} 13'$ E. 2.8 ft. marked B. T. G. E. 3-2022.
 A cedar 8 ins diam. brs. S. $31^{\circ} 19'$ W. 13.5 ft.
 marked B. T. G. E. 3-2022.

Thence N. $20^{\circ} 02'$ E.

Var. 14° E.

300 To W. C. E. iden. with loc. a pine post 5 ft. long
 and 4 ins. diam. marked W. C. E. G. E. set in mon.
 of stones 2 ft. base, 2 ft. high.

600 To cor. No. 4, iden. with cor. of loc. a pine post
 6 ft. long, 6 ins. diam, marked N. W. cor. G. E.
 set in mon. of stones 2 ft. base, 2 ft. high.

A lime stone 20 x 12 x 4 ins. set in a mon. of
 stones, marked G.E. 4-2022, from which a pinon 3 ins.
 diam. brs. S. $49^{\circ} 20'$ E. 9.5 ft. marked B. T. G. E.
 4-2022. A cedar 12 ins. diam. brs. S. 57°
 $30'$ W. 10.1 ft. marked B. T. G. E. 4-2022.

Thence N. $79^{\circ} 10'$ E

Var. 14° E.

508 To cor. No. 5, iden. with loc. cor. a pine post
 6 ft. long, 6 ins. diam. marked N. S. C. G. E. and
 set in mon. of stones 2 ft. base, 2 ft. high.

Cut a X on a lime stone in place, 15 x 8 x 8 ft.
 above ground, marked G. E. 5-2022, from which a
 cedar 6 ins. diam. brs. N. $48^{\circ} 30'$ W. 24.5 ft.
 marked B. T. G. E. 5-2022.

A pinon 10 ins. diam. brs. S. 44° W. 32.7 ft.
 marked B. T. G. E. 5-2022.

Thence N. $74^{\circ} 52'$ E.

Var. 14° E.

Feet.

Survey No. 2022.

990.9

To cor. No. 6, loc. cor. hrs. N. 20° 02' E. 6.5 ft.
 A pine post 4 ft. long, 4 ins. diam. set in mon. of
 stones 2 ft. base, 2 ft. high, marked N. E. cor.
 G. E. Set a lime stone 18 x 12 x 6 ins. 12 ins.
 in ground, marked G. E. 6-2022, this is also cor.
 No. 3, Cape Horn, Sur. No. 2023.
 A pinon 6 ins. diam. hrs. S. 87° 30' W. 11.4 ft.
 marked B. T. G. E. 6-2022.
 A pinon 10 ins. diam. hrs. S. 21° 05' W. 21.7 ft.
 marked B. T. G. E. 6-2022.

Thence S. 20° 02' W.

Var. 14° E.

300

To E. C. E. iden. with mon. of loc. a pine post 5 ft.
 long, 5 ins. diam. set in mon. of stones 2 ft. base,
 2 ft. high, marked E. C. E. G. E.

600

To cor. No. 1, the place of beginning survey of
 exterior boundaries.

* * * * *

AREA.

Golden Eagle lode 17.372. ✓
 19.686- acres.

* * * * *

LOCATION.

This claim is located in sec. 23 T. 31 N. R. 2 E.
 in unorganized mining district, Coconino County,
 Arizona, and is bounded on the east by Cape Horn
 lode, Sur. No. 2023.

* * * * *

VEIN.

Golden Eagle vein extends from E. C. E. S. 73° 29' W.
 750 ft. to point. Thence S. 79° 10' W. 750 ft. to
 W. C. E.

Survey No. 2022.

EXPENDITURE OF FIVE HUNDRED DOLLARS.

I certify that the value of the labor and improvements upon this claim, placed thereon by the claimant and his grantors, is not less than five hundred dollars and that said improvements consist of :-

Dis. cut No. 1, at E. C. End, Cut 4 x 12 x 10 ft.

Val. \$100.00

Tunnel No. 2, which hrs. from cor. No. 5, S. 77° 40' E. 383 ft. Tunnel 4x6 ft. course S. 12° 30' W. 50ft. At a point 38 ft. from mouth a drift 4x6 ft. course S. 77° 30' E. 10 ft.

Value \$600.00

Cut No. 3, which hrs. from cor. No. 4, S. 6° W. 195 ft.

Cut 3x4 ft. 21 ft. long, course west.

Value \$50.00

* * * * *

INSERUMENT.

This survey was made with a Young & Sons Light Mt. Solar Transit. The courses were deflected from the true meridian as determined by direct solar observations. The distances were measured with a 50 ft. and 100 ft. steel tapes.

Prescott Arizona.

Feb. 18th, 1905.

John F. Hesse

U. S. D. M. S.

FINAL OATH OF U. S. DEPUTY MINERAL SURVEYOR

I, John D. Kesse, U. S. Deputy Mineral Surveyor, do solemnly swear that, in pursuance of instructions received from the United States Surveyor General for Arizona, dated January 30, 1905, I have, in strict conformity to the laws of the United States, the official regulations and instructions thereunder, and the instructions of said Surveyor General, faithfully and correctly executed the survey of the Mining Claim of R. H. Cameron known as the Golden Eagle, situate in unorganized Mining District, Cocouino County, Arizona, in Section 23, Township No. 31 N., Range No. 2 E. and designated as Survey No. 2022, as represented in the foregoing field notes, which accurately show the boundaries of said mining claim as distinctly marked by monuments on the ground, and described in the attached copy of the location certificate, which was received by me from the Surveyor General with said instructions, and that all the corners of said survey have been established and perpetuated in strict accordance with the law, official regulations and instructions thereunder; and I do further solemnly swear that the foregoing are the true and original field notes of said survey and my report therein, and that the labor expended and improvements made upon said mining claim by claimant or his grantors are as therein fully stated, and that the character, extent, location and itemized value thereof are specified therein with particularity and full detail, and that no portion of said labor or improvements so credited to this claim has been included in the estimate of expenditures upon any other claim.

John D. Kesse
U. S. Deputy Mineral Surveyor.

Subscribed and sworn to by the said John D. Kesse
U. S. Deputy Mineral Surveyor, before me a Notary Public in
and for the County of Cocouino this 6th
day of February, 1905.

James M. Goulding

my commission expires)
May 17, 1908.

FINAL OATHS FOR SURVEYS.

LIST OF NAMES.

A list of the names of the individuals employed by John P. Hesse
 United States Deputy Mineral Surveyor, to assist in running, measuring, and marking the lines
 corners and boundaries described in the foregoing field notes of the survey of the mining claim
 of R. H. Cameron
 known as the Golden Eagle
 and showing the respective capacities in which they acted.

~~J. P. Hesse~~, Chairman.
W. H. Lockridge, Chairman.
 _____, Axman.
W. H. Lockridge, Flagman.

FINAL OATHS OF ASSISTANTS.

We, ~~J. P. Hesse~~
 and W. H. Lockridge, do solemnly swear that we assisted John P. Hesse
 _____, United States Deputy Mineral Surveyor, in marking the corners and
 surveying the boundaries of the mining claim of R. H. Cameron
 _____, known as the Golden Eagle
 _____, represented
 in the foregoing field notes as having been surveyed by said deputy mineral surveyor and under
 his direction; and that said survey has been in all respects, to the best of ~~our~~ ^{my} knowledge and
 belief, faithfully and correctly executed, and the corner and boundary monuments established
 according to law and the instructions furnished by the United States Surveyor-General for
Arizona

~~J. P. Hesse~~, Chairman.
W. H. Lockridge, Chairman.
 _____, Axman.
W. H. Lockridge, Flagman.

Subscribed and sworn to by the above-named persons before me
 this 6th day of February, 1905.

James M. Goulding

my commission expires
 May 17, 1908.

Affidavit of Five Hundred Dollars Improvements.

We, W. H. Lockridge and W. L. Hogan

of lawful age, being first duly sworn according to law, depose and say: That we are acquainted with the

Golden Eagle mining claim, situate in unorganized

mining district, Cocouino County, Arizona Territory, for which R. H.

Cameron

has made application for survey prior to application for patent under the provisions of the Act of Congress

approved May 10, 1872; and that the labor done and improvements made thereon by the applicant and

his grantor exceed five hundred dollars in value, and further that we are not personally interested

in said mine.

W. H. Lockridge
W. L. Hogan

TERRITORY OF ARIZONA,
COUNTY OF Cocouino } ss:

Sworn to and subscribed before me this 1st day

[SEAL.]

of February, 1905

James M. Goulding

11786b400-2-04

my commission expires May 17, 1908.

4-687.

SURVEYOR-GENERAL'S CERTIFICATE OF APPROVAL OF FIELD NOTES AND SURVEY OF MINING CLAIM.

Department of the Interior,

Office of U. S. Surveyor-General,

Phoenix, Arizona.

April 11, 1905.

I, U. S. Surveyor-General for the district of Arizona.

do hereby certify that the foregoing and hereto attached Field Notes and Return of the Survey of the Mining Claim of R. H. Cameron,

known as the Golden Eagle,

situate in Unorganized Mining District, Coconino County, Arizona.

in Section 23, Township No. 31 N., Range No. 2 E., designated as Survey No. 2022

executed by John F. Hesse, U. S. Deputy Mineral Surveyor, Feb. 1st to 3rd, 1905,

under my instructions dated Jan. 30, 1905, have been critically examined and the necessary corrections and explanations made, and the said Field Notes and Return, and the Survey they describe, are hereby approved. A true copy of the copy of the location certificate filed by the applicant for survey is included in the field notes.

Frank J. S. [Signature]

U. S. Surveyor-General for Arizona.

SURVEY No. 2022,
 Prescott Land District

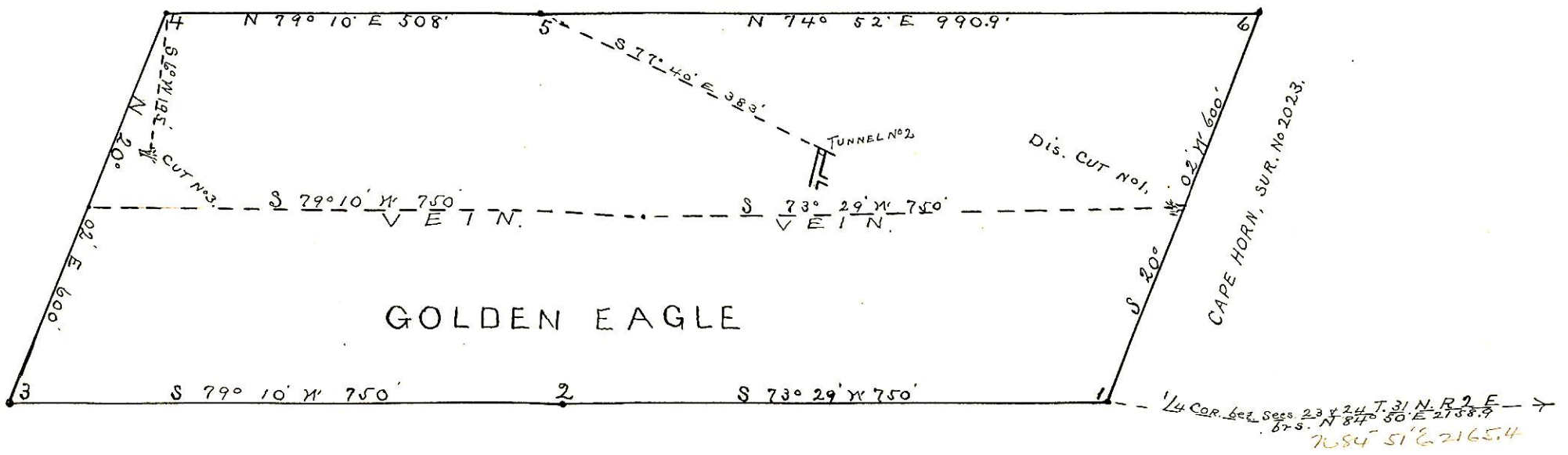

Surveyed Feb. 1-3-05
 by J. F. Hesse
 U.S. Dep. Min. Surveyor.