

MS

0

2

0

4

1

MAY 4 - 1905
MAY 9 1905
MAY 29 1905

re paid by amt
5/31/05

(4-683.)

Mineral Survey No. 2041

Lot No. _____

Prescott Land District.

FIELD NOTES

OF THE SURVEY OF THE MINING CLAIM OF

John Mc Gillen

KNOWN AS THE

Old Spaniard, La Española and The Turque
Walnut Grove Mining District,

Yavapai County, Arizona

Section 3 Approx. Township 11 N., Range 4 W. (unsurveyed)

Surveyed under instructions dated March, 3rd, 1905,

by A. B. Mader

U. S. Deputy Mineral Surveyor

Claim located See loc. notices, 1

Survey commenced March 28th, 1905.

Survey completed March 30th, 1905.

6-109

J. E. Morrison,
atty. for Claimant.
Prescott, Ariz

OK
set

OLD SPANIARD LODE.

feet

feet

Beginning at Cor. No. 1

Identical with the Cor. of the location

A porphyry stone 7 x 12 x 23 ins. set 12 ins. in the ground and chiseled 10 S 2041 and raised a mon. of stone 2 ft. base by 2 ft. high alongside whence,

U. S. Mineral Mon. No. 2041, Walnut Grove Mining District,

brs S. 11° 47' 30" W. 1137.6 ft.

No other bearings available.

Thence N. 34° 41' E.

Cross road brs N. and S.

Intersect line 3-4 of the La Espaniola lode of this

Survey at a point N. 69° 30' W. 32.97 ft. from Cor. No. 3

To Cor. No. 2. Identical with the Cor. of the location.

A porphyry stone 6 x 12 x 20 ins. set 12 ins. in the

ground, chiseled 2 S 2041, and surrounded by a mon. of stones 2 ft. base by 2 ft. high

No bearings available

Thence N. 36° 2' E.

Cross road bears S. W. and S. E.

Cross gulch 8 ft. wide, course E. brs W.

Cross same gulch, course N. brs S.

To Cor. No. 3.

Identical with the cor. of the location.

A porphyry stone 6 x 13 x 21 ins. set 12 ins. in the

ground and chiseled 3 S 2041 and raised a mon. of stones 2 ft. base by 2 1/2 ft. high alongside

No bearings available

Thence S. 55° 19' E.

To the North Center End

Identical with the locations

A mon. of stones 2 ft. base by 2 1/2 ft. high

To Cor. No. 4.

Identical with corner of the location

A porphyry stone 8 x 10 x 19 ins. set 12 ins. in the ground and chiseled 4 S 2041.

No bearings available

YAVAPAI COUNTY, ARIZONA
SURVEY NO. 2041.
OLD SPANIARD LODE.

feet

feet

Thence S. 34° 41' W.

40 Cross road brs N. 80° W. and S. 80° E.

75 Cross gulch 5 ft. wide, course N. 80° W. brs S. 80° E.

1391.87 Intersect the North End Line of the Golden Age lode,

unsurveyed, Studebaker and McMahon claimants, at a point

N. 71° 40' W. 168.49 ft. from the N.E. Cor. which is a mon.

of stones 2 ft. base by 2 ft. high.

1450 To Cor. No. 5.

Identical with the cor. of the location.

A porphyry stone, 8 x 12 x 20 ins. set 12 ins. in the

ground and chiseled 50 S 2041 and raised a mon. of stone
20 ft. base by 2½ ft. high alongside.

No bearings available.

Thence N. 55° 19' W.

198.15 Intersect the N. end line of the Golden Age lode at a

point S. 71° 40' E. 225.01 ft. from the N.W. Cor. which

is a theoretical point 300 ft. distant from the N. center

end of the Golden Age lode on the straight line between the

N. center end and the location mon. of the N.W. Cor. of

said Golden Age lode, which is a mon. of stone 2 ft. base

by 2½ ft. high 190 ft. from the ^{intersection point} theoretical point, ~~and~~ ^{is}
N 71° 40' W, 374.99 ft. from the N.E. Cor. of the Golden Age Lode.

300 To the S. Center End.

Identical with the location.

A mon. of stones 2 ft. base by 2½ ft. high.

413.95 Intersect line 2-3 of the La Espaniola claim of this

survey at a point S. 10° W. 368.98 ft. from Cor. No. 3.

540

Cross wagon road brs northerly and southerly

600

To the place of beginning

The variation at all the corners is 14° E.

This claim is located in Walnut Grove Mining District,
Yavapai County, Arizona, on unsurveyed land, in what would
approximately be, if surveyed, Sec. 3 Tpt. // N., R. 4 W.

G. & S. R. M.

SURVEY NO. 2041.

OLD SPANIARD LODE.

Adjoining Claims.

On the N. an unknown claim; on the E. U. S. public land, and the Golden Age lode; on the S. the Golden Age lode, U.S. public land and the La Espaniola lode of this survey; on the W. the La Espaniola lode and the Rainbow lode, unsurveyed, Steve Jackson and Reese Ling claimants.

The course and length of the ledge on the Old Spaniard lode is from the discovery shaft N. 34° 41' E. 850 ft. to the N. C. E. and from the discovery shaft S. 34° 41' W. 600 ft. to the S. C. E.

LA ESPANOLA LODE.

Beginning at Cor. No. 1

Identical with Cor. of the location

A granite rock in place 2 x 2½ ft. by 2 ft. above the ground, chiseled a cross for the exact cor. point and L E. 2041, and raised a mon. of stones 2 ft. base by 2½ ft. high alongside whence,

U. S. Mineral Mon. No. 2041 brs N. 25° 3' E. 25.75 ft.

No other bearings available.

This cor. is on the E. side line of the Golden Age lode at a point S. 32° 20' W. 410.07 ft. from the E. side center cor.

from which point the N.W. Cor. Golden Age lode brs. N. 12° 34' E. 648 ft.

Thence N. 35° E.

315 Cross wagon road in gulch, course N. brs S.

To Cor. No. 2.

Identical with the cor. of the location.

A granite stone 6 x 14 x 20 ins. set 12 ins. in the ground and chiseled L E 2041, and raised a mon. of stones 2 ft. base by 2½ ft. high alongside.

No bearings available.

SURVEY NO. 2041
LA ESPANIOLA LODE.

feet

Thence N. 10° E.

569.62 Intersect the North End Line of the Golden Age lode at a point S. 71° 40' E. 26.83 ft. from the N.W. Cor. which is a theoretical point 190 ft. from the location mon., a mon. of stones 2 ft. base by 2½ ft. high.

631.02 Intersect line 4-1 of the Old Spaniard lode of this Survey at a point S. 55° 19' E. 186.05 ft. from Cor. No.1.

1000 To Cor. No.3.

Identical with the corner of the location

A granite stone 10 x 14 x 20 set 12 ins in the ground and chiseled 3 L E 2041 and raised a mon. of stone 2 ft. base by 2½ ft. high alongside.
No bearings available.

Thence N. 69° 30' W.

32.97 Intersect line 1-2 of the Old Spaniard lode of this Survey at a point N. 34° 41' E. 327.19 ft. from Cor. No.1.

140 Cross wagon road, bears N.E. and S.
300 To the N. Center End

Identical with the location

A monument of stones 2 ft. base, 2 ft. high.

495 Cross gulch 4 ft. wide, course N. 15° W., hrs S. 15° E.

600 To Cor. No.4.

Identical with the cor. of the location

A granite stone 6 x 9 x 24 ins. set 14 ins. in the ground and chiseled 4 L E 2041

No bearings available

Thence S. 10° W.

536.94 Intersect line 4-1 of The Turque lode of this Survey at a point N. 49° 16' W. 142.18 ft. from Corner No.1.

817.15 Intersect line 1-2 of The Turque lode at a point S. 40° 44' W. 239.14 ft. from Cor. No.1

1000 To Cor. No.5.

Identical with cor. of the location

A granite stone 5 x 9 x 21 ins. set 12 ins in the ground and chiseled 5 L E 2041 and raised a mon. of stone 2 ft. base by 2½ ft. high alongside.

SURVEY NO. 2041

LA ESPANIOLA LODE

feet

feet

No bearings available

Thence S. 35° W.

355 Cross gulch 10 ft. wide, course N.W. brs S.E.

500 To Cor. No. 6.

Identical with Cor. of the location

A porphyry stone 9 x 15 x 20 ins. set 12 ins in the ground and chiseled S L E 2041, and raised a mon. of stones 2 ft base by 2 1/2 ft. high alongside.

No bearings available.

Thence S. 69° 30' E.

255 Cross gulch 8 ft. wide, course N. brs S.E.

300 To the South Center End

Identical with the location

A mon. of stones 2 ft. base by 2 1/2 ft. high

600 To the place of beginning

The variation at all the corners is 14° E.

This claim is located in Walnut Grove Mining District, Yavapai County, Arizona, on unsurveyed land in what would approximately be, if surveyed, Sec. 3, T. 11 N., R. 4 W. G. & S. R. M.

Adjoining Claims.

On the N. the Rainbow lode, unsurveyed, and the Old Spaniard lode; on the E. the Old Spaniard lode, U. S. public land and the Golden Age lode, unsurveyed; on the S. an unknown claim; on the W. U. S. Public land, the Turque lode of this Survey and the quail lode, unsurveyed, claimant unknown.

Ledge.

The course and length of the ledge on the La Espaniola claim is from the discovery shaft N. 10° E. 1000 ft. to the N. C. E. and from the discovery shaft S. 35° W. 500 ft. to the S. C. E. and is traceable by croppings.

SURVEY NO. 2041.

7

THE TURQUE LODE.

feet

feet

Beginning at Cor. No.1

Identical with the cor. of the location

A porphyry stone 6 x 8 x 22 ins. set 12 ins. in the ground and chiseled 1 T T 2041 and raised a mon. of stones 2 ft. base x 2 1/2 ft. high alongside whence,

U.S. Mineral Mon. No. 2041 brs S. 5° 52' E. 962.76 ft.

Cor. No.1 of the Old Spaniard lode brs N. 64° 46' E. 365.7 ft.

No other bearings available

Thence S. 40° 44' W.

239.14 Intersect line 4-5 of the La Espaniola lode of this Survey at a point N. 10° E. 182.65 ft. from Cor. No.5.

745 Cross gulch 12 ft. wide, course N.W. brs S.E.

1500 To Cor. No.2.

Identical with the cor. of the location

A porphyry stone 6 x 10 x 19 ins. set 12 ins. in the ground and chiseled 2 T T 2041, and raised a mon. of stones 2 ft. base by 2 1/2 ft. high alongside.

No bearings available.

Thence N. 49° 16' W.

300 To the South-Center End

Identical with the location.

A porphyry stone 7 x 8 x 28 ins. set 12 ins. in the ground and chiseled S C E T T 2041 with a mon. of stone 2 ft. base by 2 1/2 ft. high alongside.

600 To Cor. No.3.

Identical with the cor. of the location.

A malpais stone 6 x 9 x 24 ins. set 12 ins. in the ground and chiseled 3 T T 2041 and raised a mon. of stones 2 ft. base by 2 1/2 ft. high alongside.

Thence N. 40° 44' E.

1110 Cross gulch 15 ft. wide, course N. 10° E. brs S.

1410 Cross same gulch, course N. 65° E., brs S.W.

1500 To Cor. No.4.

Identical with the cor. of the location.

SURVEY NO. 2041.

THE TURQUE LODGE.

feet A quartzite stone 7 x 9 x 22 ins. set 12 ins. in the ground and chiseled 4 T T 2041 and raised a mon. of stones 2 ft. base by 2½ ft. high alongside.

No bearings available.

Thence S. 49° 16' E.

30 Cross gulch 20 ft. wide, course N. E. brs. S.W.

300 To the North Center End

Identical with the location

A mon. of stones 2 ft. base by 2½ ft. high

380 Cross gulch 3 ft. wide, course N. E. brs. S.W.

457.82 Intersect line 4-5 of the La Espaniola lode at a point S. 10° W. 538.94 ft. from Cor. No.4.

600 To the place of beginning.

The variation at all the corners is 14° E.

This claim is located in the Walnut Grove Mining District, Yavapai County, Arizona, on unsurveyed land in what would approximately be, if surveyed, Sec. 3, Tp. 11 N., R. 4 W. G. & S. R. M.

Adjoining Claims.

On the N. the Quail lode, unsurveyed, and the La Espaniola lode; on the E. the La Espaniola lode and U.S. public land; on the S. U.S. public land; on the W. U.S. public land and the Quail lode.

Ledge.

The course and length of the ledge on The Turque claim is from the discovery shaft N. 40° 44' E. 1150 ft. to the North Center End, and from the discovery shaft S. 40° 44' W. 350 ft. to the S. C. E.

Old Spaniard	19.777 acres
Less conflict with Golden Age	0.132
Net area Old Spaniard	19.645 acres
La Espaniola lode	20.211 acres
Less conflict with Old Spaniard	0.836 a.
Less conflict with Golden Age	0.671 a.
Net area La Espaniola	18.704 acres
The Turque	20.661 acres
Less conflict with La Espaniola	0.390
Net area of The Turque	20.271 acres

SURVEY NO. 2041.

EXPENDITURE OF FIVE HUNDRED DOLLARS PER CLAIM.

~~THE TURQUE LODE.~~

I certify that the labor and improvements upon the Old Spaniard, La Espaniola, and The Turque claim, placed thereon by the claimant, or his grantors, aggregates not less than Five Hundred Dollars per claim, and that said improvements consist of:

The Turque Lode

Discovery shaft No.1, 4 x 6 x 10 ft. deep is N. 81° 20' E. 461 ft. from Cor. No.3 Value \$100.00

Cut No.2, 6 x 18 ft. long by 8 ft. face, bearing N.E. the mouth of which bears S. 17° 40' W. 715 ft. from Cor. No.4 Value \$100.00

Assign to The Turque lode an expenditure of \$300.00 of the value of shaft No.2 of the Old Spaniard lode, as hereafter set forth. Value \$300.00

OTHER IMPROVEMENTS

Shaft 4 x 6 x 25 ft. deep, is N. 82° 43' E. 360 ft. from Cor. No.3, not made by claimant.

Shaft 4 x 6 x 15 ft. deep, and is N. 86° 45' E. 352 ft. from Cor. No.3, and is not made by claimant.

LA ESPANIOLA LODE.

Discovery shaft No.1, 4 x 6 x 10 ft. deep, is N. 0° 39' E. 514.65 ft. from Cor. No.1 Value \$100.00

Shaft No.2, 4 x 6 x 30 ft. deep, timbered, is N. 58° 25' E. 418 ft. from Cor. No.5. The last 10 ft. of excavation and the timbering in this shaft were done by the claimant Value \$100.00

Assign to the expenditure for the La Espaniola lode \$300 of the value of the Old Spaniard lode credited to shaft No.2, as hereinafter set forth Value \$300.00

OTHER IMPROVEMENTS

Cut . . . , 4 x 20 ft. long by 5 ft. deep, bearing S.10° W. from the N. End which is N. 54° 10' E. 445 ft. from Cor. No.5: This was not done by claimant.

SURVEY NO. 2041.

EXPENDITURE OF FIVE HUNDRED DOLLARS PER CLAIM.

LA ESPANIOLA LODE.
OTHER IMPROVEMENTS.

Cut No. 1, 4 ft. by 30 ft. long, by 6 ft. deep, bearing N. 10° E. from the South end which is N. 62° 50' E. 394 ft. from Cor. No.5. This work was not done by claimant.

OLD SPANIARD LODE.

Discovery shaft No.1, 4 x 7 x 60 ft. deep, with a drift at bottom to the North 4 x 6 x 30 ft. and an open cut at the surface from the shaft to the N.E. 6 ft. x 10 ft. x 6 ft. deep, is N. 8° 7' E. 670.8 ft. from Cor. #5

Value \$750.00

Shaft No.2, 4 x 6 x 85 ft. deep, timbered, with a cross-cut at the bottom 4 x 6 x 37 ft. and a drift to the South 4 x 6 x 20 ft., is N. 57° 40' E. 667 ft. from Cor. No.1
Value \$2,000.00.

Assign \$300.00 of the value of this shaft to the credit of The Turque and La Espaniola lodes to complete the expenditure of \$500.00 per claim for these lodes. This assignment is made on account of the shaft No.2 of the Old Spaniard lode being designed to be a working shaft for the development of the three ledges in this group of claims in the most economical manner from one shaft.

Other improvements on Old Spaniard not claimed by claimant herein from Cor. No.1, shaft No. N. 57° 40' E. 73 ft. and a cut to N. 54° 25' E. 762 ft. from Cor. No. 5, shaft No. N. 12° 30' E. 697 ft. Net Value \$1400.00

A diligent search was made within a radius of two miles for a section corner or a U. S. Mineral Monument or a corner of a patented claim. None such having been found, I establish U. S. Mineral Monument No.2041, as per notes and plat accompanying this Survey.

This survey was made with a Gurley light mountain transit with a solar attachment. The courses were deflected from the true meridian as determined by solar observation. The distances were measured with a 200 ft. steel tape.

The discrepancy between the distance from the discovery shaft to the end centers of the Old Spaniard lode as sur-

SURVEY NO. 2041.

veyed and as called for by the location notice is due to error in the latter, likewise in the case of the La Espanola and The Turque lodes.

A. B. Mader

U. S. Dep. Min. Surveyor.

NOTES OF THE ESTABLISHMENT OF U. S. MINERAL MONUMENT NO.2041

WALNUT GROVE MINING DISTRICT, YAVAPAI COUNTY, ARIZONA.

In the survey for patent of the Old Spaniard et al. lodes Survey No.2041, a diligent search was made for section corners of a U. S. Mineral Monument, within a radius of two miles. No corners having been found, I proceed to establish U. S. Mineral Monument No.2041, Walnut Grove Mining District,

On a granite boulder in place $2\frac{1}{2}$ x $2\frac{1}{2}$ ft. by $2\frac{1}{2}$ ft. above the ground, I chisel a cross for the exact corner point, and on the N. E. face in letters $2\frac{1}{2}$ ins high, U.S. M. M. No.2041 W.G.M.D. whence,

The Jersey Lily Mine in the Hassayampa Mountains brs N. $51^{\circ} 6'$ E. about $13\frac{1}{4}$ miles distant.

Tower Mountain, the highest peak of the Bradshaw Mountains, brs S. $74^{\circ} 17'$ E. $18\frac{1}{4}$ miles distant.

Mt.Union brs N. $61^{\circ} 31'$ E. about 18 miles distant.

Jackson Peak, a sharp conical topped mountain, brs S. $0^{\circ} 40'$ W. about 4 miles, and the town of Placerita about 2 miles distant in the same direction.

The highest point of the Date Creek Mountains brs N. $78^{\circ} 52'$ W.

The town of Kirkland brs about N. $17^{\circ} 30'$ W. 10 miles distant.

Cor. No.1 of the La Espaniola lode, Survey No.2041, brs S. $25^{\circ} 3'$ W. 25.75 ft.

No other bearings available.

The stage road from Kirkland to Placerita passes at about 300 ft. to the east of this monument and at a distance of about 3 miles from Placerita.

A. B. Madson
Dep. U. S. Min. Surveyor.

FINAL OATHS FOR SURVEYS.

LIST OF NAMES.

A list of the names of the individuals employed by A. B. Mader
 United States Deputy Mineral Surveyor, to assist in running, measuring, and marking the lines
 corners and boundaries described in the foregoing field notes of the survey of the mining claim
 of John Mc. Gillen
 known as the Old Spaniard, La Espaniola and The Turque
 and showing the respective capacities in which they acted.

Charles Gustavson, Chairman.
 _____, Chairman.
 _____, Axman.
 _____, Flagman.

FINAL OATHS OF ASSISTANTS.

I, Mc. Charles Gustavson
 and _____, do solemnly swear that we assisted A. B.
mader, United States Deputy Mineral Surveyor, in marking the corners and
 surveying the boundaries of the mining claim of John Mc Gillen
La Espaniola and The Turque, known as the Old Spaniard
La Espaniola and The Turque, represented
 in the foregoing field notes as having been surveyed by said deputy mineral surveyor and under
 his direction; and that said survey has been in all respects, to the best of ^{my} ~~our~~ knowledge and
 belief, faithfully and correctly executed, and the corner and boundary monuments established
 according to law and the instructions furnished by the United States Surveyor-General for
Arizona.

Charles Gustavson, Chairman.
 _____, Chairman.
 _____, Axman .
 _____, Flagman.

Subscribed and sworn to by the above-named persons before me
 this First day of April, 1905

My Commission expires April 7, 1905

Wm M. Earnhart
Notary Public,

(4-686.)

FINAL OATH OF U. S. DEPUTY MINERAL SURVEYOR

I, A. B. Mader, U. S. Deputy Mineral Surveyor, do solemnly swear that, in pursuance of instructions received from the United States Surveyor General for Arizona, dated March 3rd 1905, I have, in strict conformity to the laws of the United States, the official regulations and instructions thereunder, and the instructions of said Surveyor General, faithfully and correctly executed the survey of the Mining Claim of John Mc gillen, known as the Old Spaniard, La Española and The Turque, situate in Walnut Grove Mining District, Yavapai County, Arizona, in Section 3 approx., Township No. 11 N, Range No. 4 W. unsurveyed, and designated as Survey No. 2041, as represented in the foregoing field notes, which accurately show the boundaries of said mining claim as distinctly marked by monuments on the ground, and described in the attached copy of the location certificate, which was received by me from the Surveyor General with said instructions, and that all the corners of said survey have been established and perpetuated in strict accordance with the law, official regulations and instructions thereunder; and I do further solemnly swear that the foregoing are the true and original field notes of said survey and my report therein, and that the labor expended and improvements made upon said mining claim by claimant or his grantors are as therein fully stated, and that the character, extent, location and itemized value thereof are specified therein with particularity and full detail, and that no portion of said labor or improvements so credited to this claim has been included in the estimate of expenditures upon any other claim.

A. B. Mader

U. S. Deputy Mineral Surveyor.

Subscribed and sworn to by the said A. B. Mader

U. S. Deputy Mineral Surveyor, before me Emma Church

this 3rd

day of May, 1905

Emma Church

Notary Public

My commission expires Sept. 11, 1905.

Affidavit of Five Hundred Dollars Improvements.

We, C. H. McKenzie and Charles Gustavson

of lawful age, being first duly sworn according to law, depose and say: That we are acquainted with the

Old Spaniard, La Espavada and The Turque mining claim, situate in Walnut Grove

mining district, Yavapai County, Arizona Territory, for which J. E.

Morrison, Atty. for John Mc Gillen

has made application for survey prior to application for patent under the provisions of the Act of Congress

approved May 10, 1872; and that the labor done and improvements made thereon by the applicant and

his grantor ^{per claim} exceed five hundred dollars in value, and further that we are not personally interested in said mine.

C. H. McKenzie

Charles Gustavson

TERRITORY OF ARIZONA,
COUNTY OF Yavapai } ss:

Sworn to and subscribed before me this 5th day

[SEAL.]

of April, 1905

Geo W Earnest

Notary Public

Notice of Location

-----*****-----

Know all men by these presents: That I the undersigned have this day located Fifteen Hundred (1500) linear feet of this vein or lode, bearing precious metals, with all dips, spurs, angles and variations with surface ground three hundred (300) feet on each side of the center of vein, with all mineral deposits contained therein, and all timber growing within the limits of said claim, and all water and water privileges thereon or appurtenant thereto, under and according to the provisions of the United States Mining Laws, under which it is located.

This claim commences at this monument and notice placed upon the ledge, and runs 1000 feet in a Northerly direction and 500 feet in a Southerly direction along the ledge.

The exterior boundaries are as follows, viz:

Commencing at a monument of stone on west boundary line, distant three hundred (300) feet in a westerly direction from discovery monument; thence in a northerly direction parallel with the ledge 1000 feet to monument of stone at N.W. corner of claim; thence in an easterly direction at right angles across the ledge six hundred (600) feet to monument of stone at N.E. corner of claim; thence in a southerly direction parallel with the ledge fifteen hundred (1500) feet to monument of stone at S.E. corner of claim; thence at right angles across the ledge in a westerly direction six hundred (600) feet to monument of stone at S.W. corner of claim; thence in a northerly direction parallel with the ledge 500 feet to monument on west boundary and place of beginning.

This ledge may be more generally described as situated as about five miles from Juniper Spring and Placerita Camp on the wagon road running from Placerita Camp to Prescott and upon and partly over a hill on the East side of said road and about two miles westerly from the patented "Fountain" gold Mine on French Gulch and was located as the "Old Spaniard" Gold Mine by A.A. Moore in January 1893, and by him since sold and transferred and also by his assigns sold, transferred and abandoned, and this is a re-location thereof by the undersigned. It is situated in Walnut Grove Mining District, Yavapai County, Arizona Territory, and shall be known as "Old Spaniard" Gold Mine or Mining Claim.

Dated on the ground this 30th day of May 1895.

Ceilo B. Eveleigh

Locator and Claimant

Witness Present:
A.W. Callen.

Recorded at request of C.B. Eveleigh June 3d A.D. 1895, at 10.45 o'clock A.M., in Book 39 of Mines, page 290, Records of Yavapai County, Arizona.

(Seal)

F.A. Frittle
County Recorder.

By M.O. Archibald
Deputy.

-----*****-----

To all whom it may concern:

This mining claim, the name of which is the La Espaniola Mining Claim, situate on lands belonging to the United States of America and in which there are valuable mineral deposits was entered upon and located for the purposes of exploration and purchase by John and R.E. McGillen, citizens of the United States, the undersigned, on the twentieth day of July 1903.

The length of this claim is 1500 feet and we claim 750 feet in a Northerly direction, and 750 feet in a Southerly direction from the center of the discovery shaft, at which this notice is posted lengthwise of the claim, together with 300 feet in width of the surface grounds, on each side of the center of said claim. The general course of the lode deposit and premises is from the North to the South.

The claim is situated and located in the Walnut Grove Mining District, in Yavapai County, in the Territory of Arizona, about 3 1/2 miles in a Northerly direction from Isabella Quartz Mill on Anastra Creek, adjoins the Rainbow claim on the North and lies almost entirely on West side of Kirkland-Placerita County road.

The surface boundaries of the claim are marked upon the ground as follows: Beginning at monument of stone at a point in a Northerly direction 750 feet from the discovery shaft (at which this notice is posted), being in the center of the Northerly end line of said claim; thence 300 feet in an easterly direction to a monument of stone being the Northeast corner of said claim; thence 1500 feet to a monument of stone, being at the Southeast corner of said claim; thence 300 feet to a monument of stone at the center of the South end of said claim; thence 300 feet to a monument of stone being at the Southwest corner of said claim; thence 1500 feet to a monument of stone at the Northwest corner of said claim; thence 300 feet to the place of beginning.

All done under the provisions of Chapter Six, of Title XXXII, of the Revised Statutes of the United States and of an Act of the General Assembly of Arizona, entitled "An Act to Revise and codify the Laws of the Territory of Arizona", approved March 16th 1901.

Dated and posted on the ground this 20th day of July 1903.

John McGillen)
By Att'y. in fact)
R.E. McGillen) Locators.

Witness:

C.C. McKeever.

Filed and recorded at request of R.E. McGillen Oct. 16th A.D. 1903, at 1.10 o'clock P.M., Book 69 of Mines, page 431, Records of Yavapai County, Arizona.

(Seal)

P.J. Farley
County Recorder.

By R.E. Butler
Deputy Recorder.

"The Turque"

Notice of Mining Location
Lode Claim.

-----*****-----

To all whom it may concern:

This mining claim, the name of which is the The Turque Mining Claim, situate on lands belonging to the United States of America and in which there are valuable mineral deposits, was entered upon and located for the purposes of exploration and purchase by John and P.E. McGillen, citizens of U.S. the undersigned, on the 23rd day of May 1903.

The length of this claim is fifteen hundred (1500) feet and we claim one thousand (1000) feet in a Northeasterly direction, and five hundred (500) feet in a Southwesterly direction from the center of the discovery shaft, at which this notice is posted, lengthwise of the claim, together with three hundred (300) feet in width of the surface grounds, on each side of the center of said claim. The general course of the lode deposit and premises is from the Northeast to the Southwest.

The claim is situated and located in the Walnut Grove Mining District, in Yavapai County, in the Territory of Arizona, about 3 1/2 miles in a Northerly direction from Isabella Mill on Arastra Creek and 300 feet from Kirkland-Placerrita road (West) adjoins Rainbow claim on the North is a relocation of Copper Hill and all subsequent locations and takes in about same ground.

The surface boundaries of the claim are marked upon the ground as follows: Beginning at monument of stone and wood (post) at a point in a Southwesterly direction five hundred (500) feet from the discovery shaft (at which this notice is posted), being in the center of the Southerly end line of said claim; thence three hundred (300) feet to a monument of stone, being the Southwest corner of said claim; thence fifteen hundred (1500) feet to a monument of stone, being at the Northwest corner of said claim; thence three hundred (300) feet to a monument of stone at the center of the Northerly end of said claim; thence three hundred (300) feet to a monument of stone being at the Northeast corner of said claim; thence fifteen hundred (1500) feet to a monument of stone at the Southeast corner of said claim; thence three hundred (300) feet to the place of beginning.

All done under the provisions of Chapter Six, of Title XXXII, of the Revised Statutes of the United States, and of an Act of the General Assembly of Arizona, entitled "An Act to Revise and Codify the Laws of the Territory of Arizona" approved March 16, 1901.

Dated and posted on the ground this 23rd day of May 1903.

John McGillen)
By Att'y. in fact)
R.E. McGillen) Locators.

Witness:
C.C. McKeever.

Filed and recorded at request of R.E. McGillen, July 10th A.D. 1903, at 12.00 o'clock M., Book 69 of Mines, page 152, Records of Yavapai County, Arizona.

(Seal)

P.J. Farley
County Recorder.

By P.J. Keckane
Deputy Recorder.

Territory of Arizona, X
 X ss.
County of Yavapai X

19

I, Roland Mosher, County Recorder in and for the County of Yavapai, Territory of Arizona and custodian of the records thereof do hereby certify that I have compared the within and foregoing with and the same contain a full, true and correct copy of the Location Notice of each of the following described Mining Claims as the same appears from the records of my office as follows, to-wit:

"Old Spaniard" Mining Claim, notice of location whereof is of record in Book 39 of Mines, page 590, Records of Yavapai County, Arizona;

"La Espaniola" Mining Claim, notice of location whereof is of record in Book 69 of Mines, page 431, records aforesaid;

"The Turque" Mining Claim, notice of location whereof is of record in Book 69 of Mines, page 133, records aforesaid.

IN WITNESS WHEREOF, I have hereunto set my hand and affixed my official seal this 2nd day of March A.D. 1905.



Roland Mosher
County Recorder.

4-687.

SURVEYOR-GENERAL'S CERTIFICATE OF APPROVAL OF FIELD NOTES AND SURVEY OF MINING CLAIM.

Department of the Interior,

Office of U. S. Surveyor-General,

Phoenix, Arizona.

June 24, 1905

I, U. S. Surveyor-General for the district of Arizona.

do hereby certify that the foregoing and hereto attached Field Notes and Return of the Survey of the Mining Claim of John McGillen,

known as the

Old Spaniard, La Espaniola and The Turque.

situate in Walnut Grove, Mining District,

Yavapai County, Arizona.

approx. in Section 3, Township No. 11 N., Range No. 4 W. unsurveyed

, designated as Survey No. 2041

executed by A. B. Hader, U. S. Deputy Mineral

Surveyor, March 28th to 30th 1905, 1905, under my instructions dated

March 3rd 1905, 1905, have been critically examined and the necessary cor-

rections and explanations made, and the said Field Notes and Return, and the Survey they describe,

are hereby approved. A true copy of the copy of the location certificate filed by the applicant for

survey is included in the field notes.

Frank J. Ingalls

U. S. Surveyor-General for Arizona.

Survey No 2041
Prescott Land District
Surveyed March, 28-29-30, '05
by
A. B. Mader, U.S. Dep. Min. Surv.
Scale: 400' to 1".

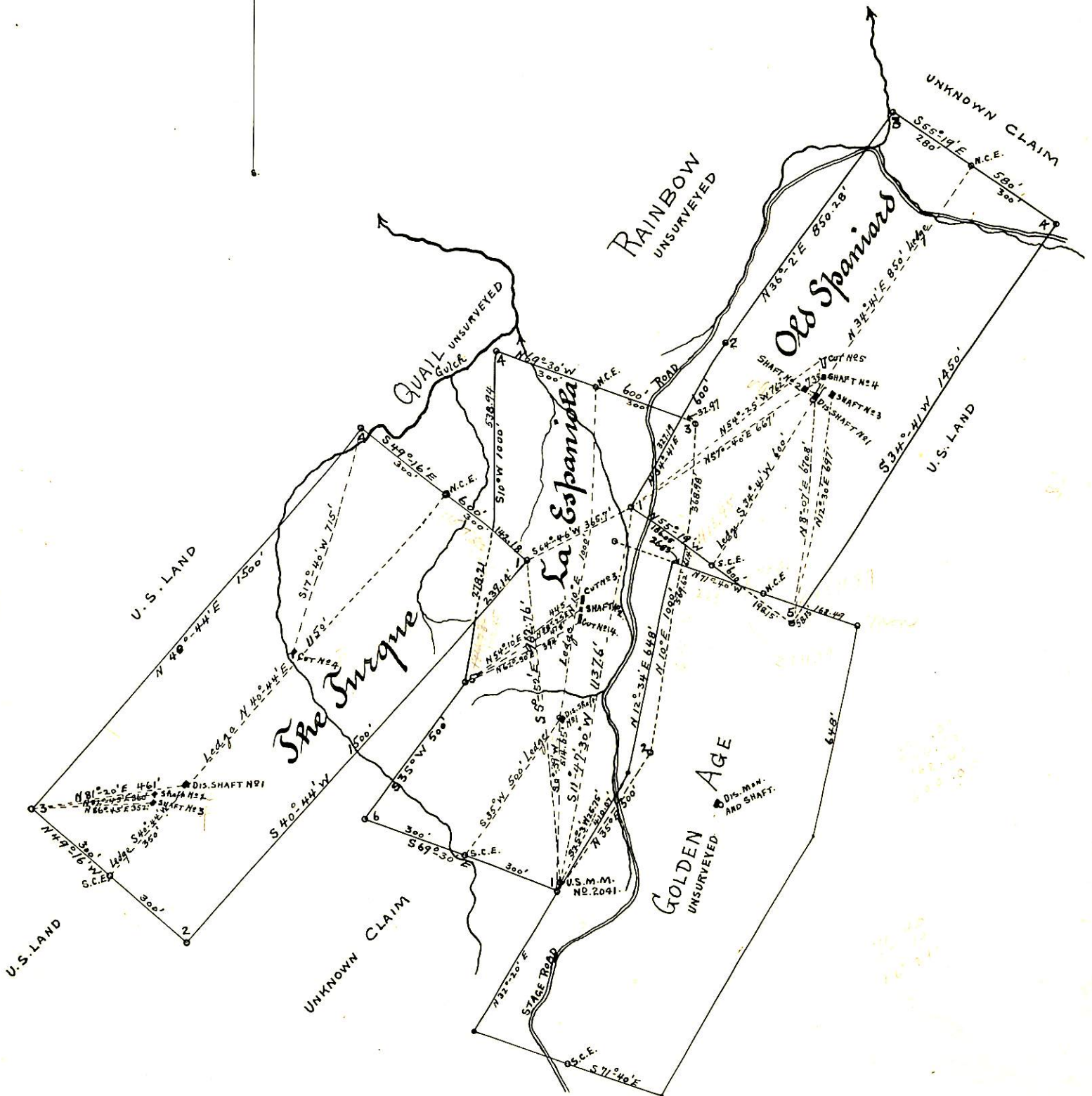

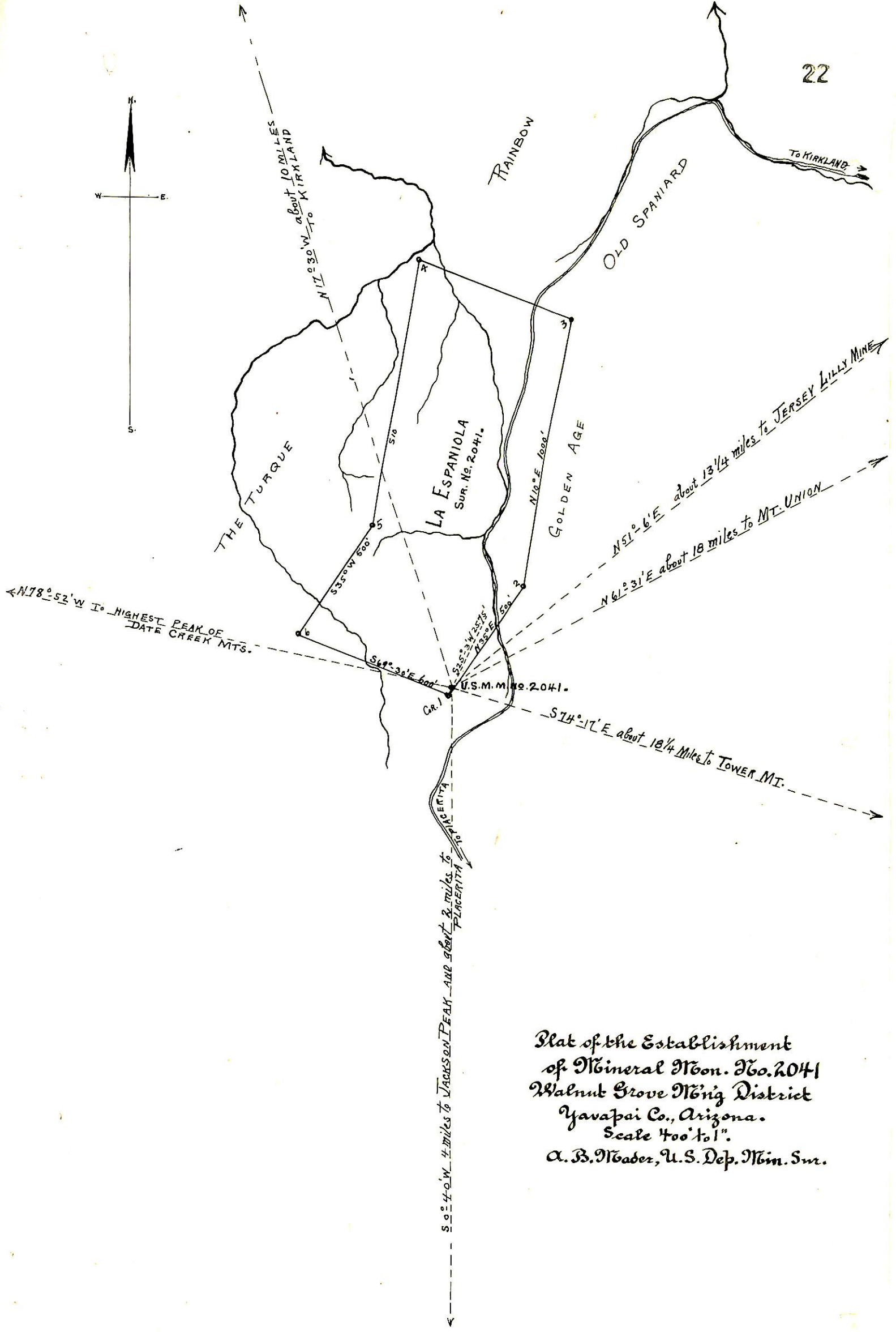

Plat of the Establishment
 of Mineral Mon. No. 2041
 Walnut Grove Mining District
 Yavapai Co., Arizona.
 Scale 400' to 1".
 A. B. Weber, U. S. Dep. Min. Sur.