

**MS**

**0**

**2**

**0**

**4**

**8**

MAY 20 1905

*Original by...*  
*3/27/05*

(4-683.)

Mineral Survey No. 2028

Lot No. \_\_\_\_\_

Gila Land District.

### FIELD NOTES

OF THE SURVEY OF THE MINING CLAIM OF

Novel A Smith ~~J. O. ...~~

KNOWN AS THE

No 6  
Warren Mining District,

Cochise County, Arizona

Section Approximately, Township 23 S, Range 24 E ~~24 E~~ unsurveyed

Surveyed under instructions dated May 3<sup>rd</sup>, 1905

by Franklin W. Smith  
U. S. Deputy Mineral Surveyor

Claim located See location notice, 1

Survey commenced May 5<sup>th</sup>, 1905

Survey completed May 9<sup>th</sup>, 1905

6-109

Post Office address of claimants attorney  
Bisbee, Cochise County Arizona

*Tie OK*  
*and OK*  
*Ledge OK*

*J. M. O'Connell,*

*By me. etc.*

Feet

No.6  
Survey No.2048.

Beginning at Cor.No.1 the E cor. identical with location and with Cor.No.4 No.7 lode, Survey No.1979 a pine post 4 ft long 4 ins sq set 1 ft in the ground in a mound of stones and scribed 1-2048 No.6 L whence a pine post of same dimensions and scribed W. C. 1-2048 brs. S. 52° 13' W. 50 ft and a second pine post of same dimensions and scribing brs. N. 52° 13' W. 50 ft and NW cor Sec 30 Tp23 S R 25 E G & S R B & M brs S. 74° 05' E. 5741.1 ft.

Thence S. 52° 13' W.

300.0 to original location for SE end center,  
600.0 same bearing to Cor.No.2, the S corner identical with location and with Cors.No.1,4 and 3 respectively of No.4 lode Survey No.2047, No.5 lode Survey No.1978 and No.7 lode, Survey No.1979 a pine post 4 ft long 4 ins sq set 1 ft in the ground in a mound of stones and scribed 2-2048 No.6 L whence a pine post of same dimensions and scribed 2-2048 W. C. brs. S. 52° 13' W.50 ft and a second pine post of same dimensions and scribing brs. N. 52° 13' E. 50 ft.

Thence N. 48° 15' W.

1485.8 along line 1-4 No.4 lode, Survey No.2047 to Cor.No.3, the W cor identical with location and with Cor.No.4 No.4 lode Survey No.2047, a pine post 4 ft long 4 ins sq set 1 ft in the ground in a mound of stones and scribed 2048-3 No.6 L whence a pine post of same dimensions and scribed W. C. 3-2048 brs. N. 52° 13' E. 50 ft and a second pine post of same dimensions and scribing brs. S. 52° 13' W. 50 ft.,

Thence N. 52° 13' E.

300.0 to original location for NW end center  
600.0 same bearing to Cor.No.4 the E cor, identical with location, a pine post 4 ft long 4 ins sq set 1 ft in the ground in a mound of stones and scribed 4-2048

Feet

whence a pine post of same dimensions and scribed W. C. 2048-4 brs N. 52° 13' E 50 ft., and a second pine post of same dimensions and scribing brs. S. 52° 13' W. 50 ft.

Thence S. 48° 15' E.

1485.8 to Cor.No. 1 the place of beginning.

Ledge.

The presumed course of the vein on this claim is from the NW E C location S. 48° <sup>15</sup>/~~52~~ E. 1485.8 ft.

IMPROVEMENTS. I hereby certify that <sup>value of the labor and</sup> The improvements placed upon this claim by claimant and his grantors is not less than \$500 and that said improvements consist of:

No.1 Discovery shaft 6x7x10 ft center of the NW side of which brs from the NW end center of location S.45°10'E 310 ft., Value \$110.00

No.2 shaft 4x7x10 ft center of N side of which brs from NW E C location S. 09° 30' E. 210 ft, Value 100.00

No.3 Open Cut 4x8x30 ft and tunnel 5x6x15 ft course S.18°22'E.center of mouth of open cut brs. from Cor.No.4 S.18° 22'E.490 ft., Value 300.00

No.4 Shaft 6x5 x 7x12 center of NW side of which brs from NW E C location S 44°50'E.530 ft., Value 150.00

Total improvements on No.6 lode \$660

AREA.

Total and net are No.6 lode, 20.025 acres.

ADJOINING CLAIMS .

- NW. Oversight lode, A.T.Sowle, <sup>et al</sup> owner,
- Suaqui Grande lode, unsurveyed, Jos.G.McCabe, et al owners
- NE Mendota lode, unsurveyed, Jos.G.McCabe, et al owners.
- Alpha lode, unsurveyed, Geo.Henninger et al owners.
- Eureka lode unsurveyed, Henry <sup>Kreimeier</sup> ~~Kreindier~~, owner.
- SE No.7 lode Survey No.1979 and No.5 lode Survey No.19 78 Jacob Pirrung et al owners.
- SW No.4 lode, Survey No.2047 owned by applicant herein.

LOCATION.

This claim is located about 3 mi in an E direction from the City of Bisbee on unsurveyed lands in the Warren Mining District, Cochise County, Arizona, approximately in tp 23 S R 24 E G & S R E & M.

INSTRUMENT.

R. 3841

This survey was made with a J. L. Berger & Sons No. 1 C transit. The courses were deflected from the true meridian as determined by a solar observation, checked by an observation on Polaris. The distances were measured with a 300 ft steel tape. Magnetic variation 12° 30' E.

*Franklin W. Smith*

U.S. Deputy Mineral Surveyor.

Dated at Bisbee, Arizona, May 5, 1905.

# FINAL OATHS FOR SURVEYS.

## LIST OF NAMES.

A list of the names of the individuals employed by Franklin W. Smith  
 United States Deputy Mineral Surveyor, to assist in running, measuring, and marking the lines  
 corners and boundaries described in the foregoing field notes of the survey of the mining claim  
 of Howard Smith, J.M. Conner, Ratty  
 known as the None  
 and showing the respective capacities in which they acted.

R.W. Story ..... , Chainman.  
Peter Chiado ..... , Chainman.  
 ..... , Axman.  
 ..... , Flagman.

## FINAL OATHS OF ASSISTANTS.

We, R.W. Story  
 and Peter Chiado ..... , do solemnly swear that we assisted Franklin  
W. Smith ..... , United States Deputy Mineral Surveyor, in marking the corners and  
 surveying the boundaries of the mining claim of Howard Smith  
J.M. Conner, Ratty ..... , known as the

None ..... , represented  
 in the foregoing field notes as having been surveyed by said deputy mineral surveyor and under  
 his direction; and that said survey has been in all respects, to the best of our knowledge and  
 belief, faithfully and correctly executed, and the corner and boundary monuments established  
 according to law and the instructions furnished by the United States Surveyor-General for  
Arizona .....

R.W. Story ..... , Chainman.  
Peter Chiado ..... , Chainman.  
 ..... , Axman .  
 ..... , Flagman.

Subscribed and sworn to by the above-named persons before me  
 this 8<sup>th</sup> day of May , 1900

Carroll Smith

FINAL OATH OF U. S. DEPUTY MINERAL SURVEYOR

I, Franklin W. Smith, U. S. Deputy Mineral Surveyor, do solemnly swear that, in pursuance of instructions received from the United States Surveyor General for Arizona, dated May 3<sup>rd</sup>, 1905, I have, in strict conformity to the laws of the United States, the official regulations and instructions thereunder, and the instructions of said Surveyor General, faithfully and correctly executed the survey of the Mining Claim of Naval A Smith, known as the 100.00 Corners, No 6, situate in Shaver Mining District, Cochise County, Arizona, in Section approx, Township No. 23 S, Range No. 24 E, Unsurveyed and designated as Survey No. 2048, as represented in the foregoing field notes, which accurately show the boundaries of said mining claim as distinctly marked by monuments on the ground, and described in the attached copy of the location certificate, which was received by me from the Surveyor General with said instructions, and that all the corners of said survey have been established and perpetuated in strict accordance with the law, official regulations and instructions thereunder; and I do further solemnly swear that the foregoing are the true and original field notes of said survey and my report therein, and that the labor expended and improvements made upon said mining claim by claimant or his grantors are as therein fully stated, and that the character, extent, location and itemized value thereof are specified therein with particularity and full detail, and that no portion of said labor or improvements so credited to this claim has been included in the estimate of expenditures upon any other claim.

Franklin W. Smith  
U. S. Deputy Mineral Surveyor.

Subscribed and sworn to by the said Franklin W. Smith  
U. S. Deputy Mineral Surveyor, before me \_\_\_\_\_  
\_\_\_\_\_ this 8<sup>th</sup>  
day of May, 1905.

Cooper Smith

# Affidavit of Five Hundred Dollars Improvements.

We, R. W. Story and Peter Chiado

of lawful age, being first duly sworn according to law, depose and say: That we are acquainted with the

No. 6 mining claim, situate in Marion

mining district, Cochise County, Arizona Territory, for which Howe & Smith

~~has~~

made application for survey prior to application for patent under the provisions of the Act of Congress

approved May 10, 1872; and that the labor done and improvements made thereon by the applicant and

his grantors exceed five hundred dollars in value, and further that we are not personally interested in said mine.

R. W. Story  
Peter Chiado

TERRITORY OF ARIZONA,  
COUNTY OF Cochise } ss:

Sworn to and subscribed before me this 9th day

[SEAL.]

of May, 1902

Howe & Smith

11786b400-2-04

NOTARY PUBLIC  
Qualified for the County of Cochise, Territory of Arizona,  
March 21, 1903.



AMENDED LOCATION NOTICE.

The undersigned, Royal A. Smith, Robert J. Hutcheson, Wm. Aylward and John Aylward, being the present owners of the No. (6) mining claim, in the Warren Mining District, Cochise County, Arizona Territory, of which the original location notice is recorded in the office of the recorder of said county, in Book 22, of Records of Mines, at page 110, do hereby amend said original notice without waiving any rights, so that the same shall read as follows:

TO all whom it may concern:

This mining claim, the name of which is No. (6) mining claim, situated on lands belonging to the United States of America, and in which there are valuable mineral deposits, was first discovered and located for the purpose of exploration and purchase by J. C. Pirrung, Robert J. Hutcheson, Wm. Aylward and John Aylward, on the 29th day of November, 1901, and this amended location notice by the undersigned on the 22nd day of April, 1905.

The length of this claim is fifteen hundred feet, the width of the claim is six hundred feet, being three hundred feet on each side of the middle of the lode, and the date of the point of discovery at which this notice is posted to the southeast end of the claim is about 1300 feet and to the northeast

Territory of Arizona, (
County of Cochise. (ss.)

I, Frank Hare, County Recorder in and for said County, hereby certify that I have compared the foregoing copy with the Amended Location Notice of the No (6) Mining Claim, filed and recorded in my office on the 25th day of April, 1905, in Book 25, at pages 336-8 Record of Mines, and that the same is a full, true and correct copy of such original and of the whole thereof.

Witness my hand and seal of office this 28th day of April, 1905.

Frank Hare
County Recorder.

AMENDED LOCATION NOTICE.

The undersigned, Royal A. Smith, Robert J. Hutcheson, Wm. Aylward and John Aylward, being the present owners of the No. (6) mining claim, in the Warren Mining District, Cochise County, Arizona Territory, of which the original location notice is recorded in the office of the recorder of said county, in book 50, of Records of Mines, at page 110, do hereby amend said original notice without waiving any rights, so that the same shall read as follows:

TO all whom it may concern:

This mining claim, the name of which is No. (6) Mining Claim, situated on lands belonging to the United States of America, and in which there are valuable mineral deposits, was first located and located for the purpose of exploration and purchase by J. C. Pirrung, Robert J. Hutcheson, Wm. Aylward and John Aylward, on the 29th day of December, 1901, and this amended location is made by the undersigned on the 22nd day of April, 1905.

The length of this claim is fifteen hundred feet and the width of the claim is six hundred feet, being three hundred feet on each side of the middle of the lode, and the claim extends to the point of discovery at which this notice is posted to the southeast of the claim is about 1300 feet and to the northeast end of the claim is about 300 feet. The general course of the claim is from the northwesterly to the southeasterly.

The claim is located in the Warren Mining District, in Cochise County, in the Territory of Arizona, about three miles in a southeasterly direction from the city of Bisbee, and is bounded

on the southeast end by the No. (7), on the southwest side by the No. (4) on the northwest end by the Saguai Grande and Overight Mining Claims, and on the northeast side by the Saguai Grande and Overight Mining Claims.

The surface boundaries of the claim are as follows: Beginning at a 4 x 4 post in a monument, situated in a southeasterly direction 1300 feet from the discovery monument (at which this notice is posted), thence in the center of the southeast end line of said claim; thence three hundred feet to a 4 x 4 post in a monument, being the easterly corner of said claim; thence fifteen hundred feet to a 4 x 4 post in a monument being at the northerly corner of said claim; thence three hundred feet to a 4 x 4 post in a monument at the center of the northwest end of said claim; thence three hundred feet to a 4 x 4 post in a monument being at the westerly corner of said claim; thence fifteen hundred feet to a 4 x 4 post in a monument at the northerly corner of said claim; thence three hundred feet to the base of said mine.

ALL done under the provisions of Chapter Six, of the Title XXVII, of the Revised Statutes of the United States, and of Title XLVII of the Revised Statutes of Arizona Territory.

Dated and posted on the ground this 22nd day of April, 1905.

Royal A. Smith.

Robert J. Hutcheson

Wm. Aylward.

John Aylward.

Witness

Franklin W. Smith.

4-687.

SURVEYOR-GENERAL'S CERTIFICATE OF APPROVAL OF FIELD NOTES AND SURVEY OF MINING CLAIM.

Department of the Interior,

Office of U. S. Surveyor-General,

Phoenix, Arizona.

June 24, 1905

I, U. S. Surveyor-General for the district of Arizona.

do hereby certify that the foregoing and hereto attached Field Notes and Return of the Survey of the Mining Claim of Horal A. Smith,

known as the

No. 6,

situate in Warren Mining District, Cochise County, Arizona.

in Section approx., Township No. 23 S., Range No. 24 E. unsurveyed, designated as Survey No. 2048

executed by Franklin W. Smith, U. S. Deputy Mineral Surveyor, May 5th to 7th 1905, 1905, under my instructions dated

May 3rd 1905, 1905, have been critically examined and the necessary corrections and explanations made, and the said Field Notes and Return, and the Survey they describe, are hereby approved. A true copy of the copy of the location certificate filed by the applicant for survey is included in the field notes.

Frank A. Suzzell

U. S. Surveyor-General for Arizona.

Survey No. 2048 "No 6" lode,

owned by Hoval A. Smith and situated in the Warren Mining District,  
Cochise County, Territory of Arizona.

Improvements.

I certify that the value of the labor and improvements on this *claim* placed thereon by the claimant or his grantors is not less than \$500 and that said improvements were placed on the claim before the 12th day of July, 1905, and prior to the expiration of the period of publication of the application for patent, and that said improvements are as follows:

- No. 1 Discovery shaft 6x7x10 ft center of N side of which brs from NW E C location S. 45° 10' E. 310 ft., Value \$110.
  - No. 2 Shaft 4x7x10 ft. center of north side of which brs from NW E C location S. 9° 30' E. 210 ft, Value \$100.
  - No. 3 Open cut 4x8x30 ft and tunnel 5x6x15 ft course S13° 22' W open cut at mouth of tunnel, center of mouth of open cut brs from cor. No. 4. S. 13° 22' E. 490 ft., Value 300.
  - No. 4 Shaft 6.5x7x12 ft center of NW side of which brs from NW E C location S. 44° 50' E. 550 ft., Value 150.
  - No. 5 Shaft on ledge 4x6x10 ft. brs from SE E C location N. 48° 15' W. 355 ft., Value, 100.00
  - No. 6 Shaft 4x6x10 ft on ledge, brs from S E E C location N 48° 15' W. 628 ft., Value, 100.00
- Total improvements on group, \$860.00

*Franklin W. Smith*

U. S. Deputy Mineral Surveyor.

Dated at Bisbee, Arizona,  
August 20 1905.

Affidavit of Five Hundred Dollars Improvements.

We, R.A. Ziesemer and J.C. Devereux

of lawful age, being first duly sworn according to law, depose and say: That we are acquainted with the

No. 6 mining claim, situate in Wasson

mining district, Cochise County, Arizona Territory, for which

Harold A Smith

has made application for survey prior to application for patent under the provisions of the Act of Congress approved May 10, 1872; and that the labor done and improvements made thereon by the applicant... and

and grantor exceed five hundred dollars in value, and further that we are not personally interested in said mine.

R.A. Ziesemer  
J.C. Devereux

TERRITORY OF ARIZONA,  
COUNTY OF Cochise } ss:

Sworn to and subscribed before me this 20<sup>th</sup> day of August, 1905

[SEAL.]

Harold A Smith

17171b400-3-05

In and for the County of Cochise,  
My Commission Expires March 21, 1905.

(4-691.)

# Certificate of U. S. Surveyor General

AS TO

EXPENDITURES REPORTED AFTER RETURN OF SURVEY OF MINING CLAIM.

I, U. S. Surveyor General for Dist. of Arizona,  
do hereby certify that Five Hundred Dollars' worth of labor has been expended on  
improvements made by claimant or his grantors, upon the mining claim of  
Howal A. Smith

known as the No. 6,  
situate in Warren mining district,  
Cochise County, Arizona  
in Section \_\_\_\_\_, Township No. \_\_\_\_\_, Range No. \_\_\_\_\_;  
that said improvements consist of 5 shafts 1 cut and 1 tunnel, total  
value \$860.00

\_\_\_\_\_ , and that no portion of said labor or improvements has been  
included in the estimate of expenditures upon any other claim. A copy of the report of  
Franklin W. Smith, U. S. Deputy Mineral Surveyor, dated  
August 20, 1905., 18 \_\_\_\_\_, is hereto attached.

  
U. S. Surveyor General for Arizona

Office of U. S. Surveyor General,

Phoenix, Arizona,

Sept. 12, 1905., 1

# SURVEY NO. 2048 SCALE 200 FT = 1 IN No 6.

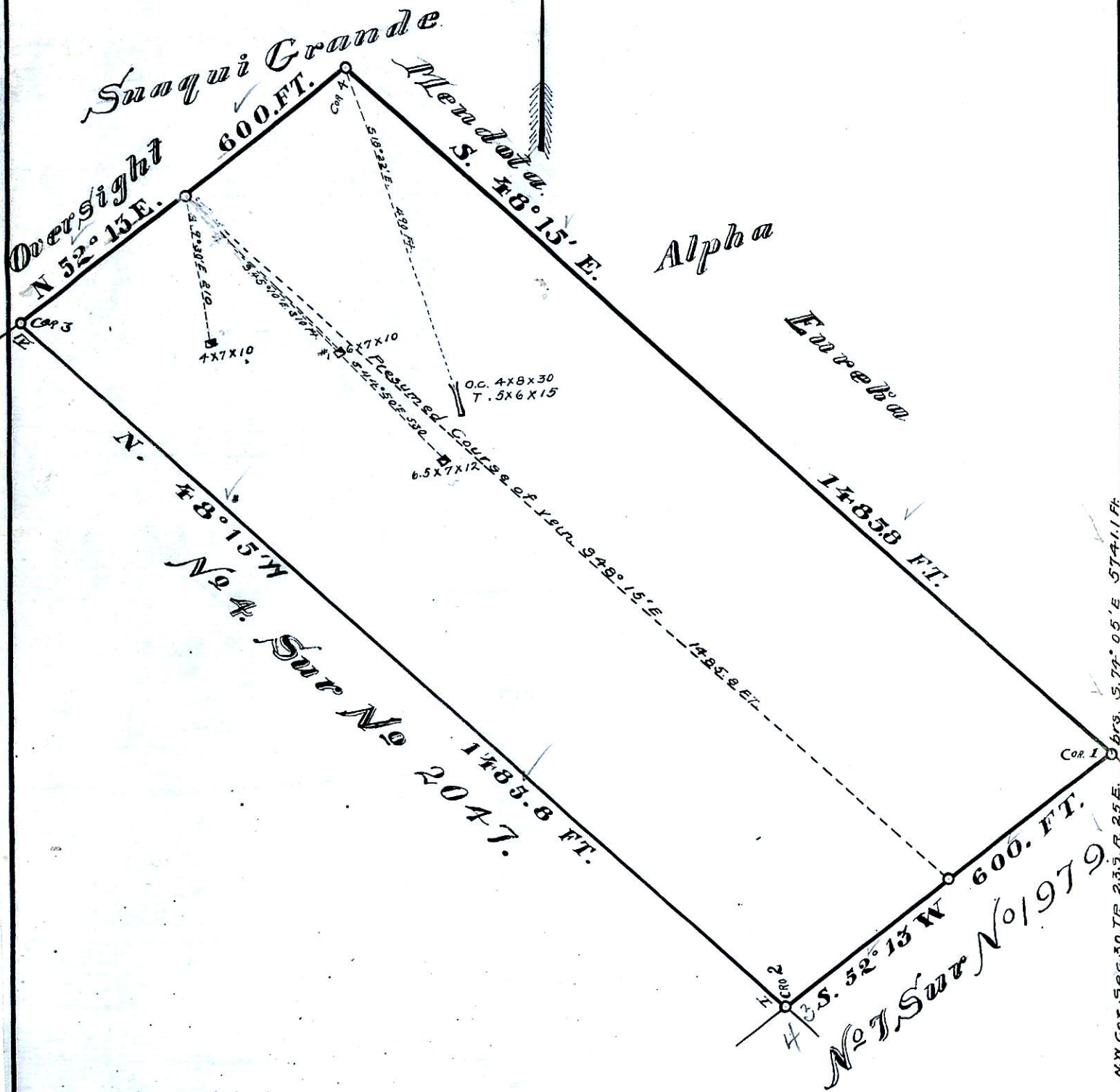

M.M. Cor. Sec. 30. TR 235. R. 25 E. Obs. S. 74° 05' E. 574.11 FT.