

MS

0

2

0

4

9

MAY 20 1905

expaid by amt
5/21/05-

(4-683.)

Mineral Survey No. 219

Lot No. _____

See Land District.

FIELD NOTES

OF THE SURVEY OF THE MINING CLAIM OF

Howe & Smith

J. M. O'Connell

KNOWN AS THE

No 8

See in Warren Mining District,

Cochise County, Arizona

Section Approx Township 23 S Range 34 E

Surveyed under instructions dated May 3rd 1905

by Franklin W. Smith
U. S. Deputy Mineral Surveyor

Claim located See Notice . 1

Survey commenced May 12th 1905

Survey completed May 10th 1905

6-163

Post Office address of claimants attorney
Bisbee, Cochise County
Arizona J. M. O'Connell.

Tie OK.
Area OK.
Ledge OK

See me at camp

Feet

Beginning at Cor.No.1 the E cor. identical with location and with a Cor. of Oversight lode, unsurveyed and with the NW E C No.4 lode Survey No.2047 a pine post 4 ft long 4 ins sq set 1 ft in the ground in a mound of stones and scribed 1-2049 No.8 L whence a pine post of same dimensions and scribed W. C. 1-2049 brs. S. $52^{\circ} 13'$ W. 50 ft and a second pine post of same dimensions and scribing brs. N. $52^{\circ} 13'$ E. 50 ft, and NW cor Sec 30 Tp 23 S R 25 E G & S R B & M brs S. $74^{\circ} 40'$ E. 7611.7 ft

Thence S. $52^{\circ} 13'$ W.

300.0 along line 4-3 No.4 lode, Survey No.2047 to Cors No.3 and 4 respectively of No.4 lode, Survey No.2047 and No.8 lode Survey No.2046,

900.00 same bearing to Cors.No.3 and 4 respectively of No.2 lode Survey No.2046 and No.1 lode Survey No.2045,

1500.0 same bearing to Cor.No.2 the S cor, identical with location and with Cor.No.3 No.1 lode Survey No.2045, and a cor of Ray lode unsurveyed, and situated on line 3-4 Keno lode. Survey No.1872, a pine post 4 ft long 4 in sq set 1 ft in the ground in a mound of stones and scribed 2-2049 No.8 L whence a pine post of same dimensions and scribed W. C. 2-2049 brs. N. $41^{\circ} 16'$ W. 50 ft and a second pine post of same dimensions and scribing brs. S. $41^{\circ} 16'$ E 50 ft.,

Thence N. $41^{\circ} 16'$ W.

300.0 along line 3-4 Keno lode to original location for NW E C

307.0 same bearing to Cor No.1 and the E cor respectively of Keno lode, Survey No.1872 and Keno Extension lode unsurveyed,

600.0 same bearing to Cor.No.3, the W cor, identical with location and with Cor.No.2 No.9 lode. Survey No.2043, a pine post 4 ft long 4 ins sq set 1 ft in the ground in a mound of stones and scribed 3-2049 No.8 L whence a pine post of same dimensions and scribed W. C. 3-2049 brs. N. $41^{\circ} 16'$ W 50 ft and a second pine post of same dimensions and scribing brs. S. $41^{\circ} 16'$ E. 50 ft.

Feet

Thence N. 52° 15' E.

1500.0 to Cor.No.4 the N cor identical with location and with
 Cor.No.1 No.9 lode, Survey No.2043, a pine post 4ft long
 4 ins sq set 1 ft in the ground in a mound of stones and
 scribed 1-2049 No.8 L whence a pine post of same di-
 mensions and scribed W. C. 1-2049 brs. S. 41° 16' E. 50
 ft and a second pine post of same dimensions and scribing
 brs. N. 41° 16' W. 50 ft.,

Thence S. 41° 16' E.

299.2 to original location for NE E C,
 599.2 same bearing to Cor.No.1 the place of beginning.

Ledge.

The presumed course of the vein on this claim is from
 the NE E C location S. 52° 13' W. 1500 ft.

AREA.

Total and net area No.8 lode, 20.609 acres.

IMPROVEMENTS.

I hereby certify that the value of the labor and
 improvements on this claim placed thereon by the claimant
 or his grantors is not less than \$500 and that said
 improvements consist of:

No.1	Discovery shaft 6x8.5 x 10.5 ft center of NW side of which brs from Cor.No.3 S. 56° E. 310 ft., Value	\$125.
No.2	Shaft 4.5 x 7 x 10.5 ft center of SE side of which brs from Cor.No.2 N. 32° 22' W. 295 ft., Value	100
No.3	Shaft 4x6x10 ft center of W side of which brs from Cor.No. 3 S. 64° 15' E. 370 ft., Value	100.
No.4	Shaft 6x8x6 ft center of SE side of which brs from Cor.No 2 N. 38° 21' W. 390 ft. Value	75.
No.5	Shaft 4.5 x 6x10 ft center of W side of which brs from Cor.No.3 N. 70° 40' E. 570 ft., Value,	100.
No.6	Shaft 4x6x10 ft center of W side of which brs from Cor.No 3 N. 73° E. 150 ft., Value	<u>100.</u>
	Total improvements on No.8 lode,	\$600.

ADJOINING CLAIMS.

- NW. No.9 lode Survey No.2043 owned by applicant herein;
- NE. Oversight lode, unsurveyed owned by A.T.Sowle et al ~~owners~~:
- SE. No.4 lode, Survey No.2047, No.2 lode, Survey No.2046, No.1 lode Survey No.2045 owned by applicant herein. May lode, unsurveyed. Jacob Pirrung owner.
- SW. Keno lode, Survey No.1872, M J. Cunningham et al owner, Keno Extension lode, unsurveyed. same owners.

LOCATION.

This claim is located about 3 mi in a E direction from the City of Bisbee on unsurveyed lands in the Warren Mining District Cochise County, Arizona, approximately in Tp 23 S R 24 E G & S R B & M.

INSTRUMENT.

This survey was made with a C.L. & Berger & Sons No.1 C transit; the courses were deflected from the true meridian as determined by a solar observation checked by an observation on Polaris; the distances were measured with a 300-ft steel tape. Magnetic variation 12°30' E.

Franklin Whit
U.S. Deputy Mineral Surveyor.

Dated at Bisbee, Arizona,

May 13, 1905.

Note Any discrepancies between the courses and distances of this survey, and those of the adjoining approved surveys are due to errors in the latter.

FINAL OATHS FOR SURVEYS.

LIST OF NAMES.

A list of the names of the individuals employed by Franklin W Smith
 United States Deputy Mineral Surveyor, to assist in running, measuring, and marking the lines
 corners and boundaries described in the foregoing field notes of the survey of the mining claim
 of Noval a Smith ~~John O'Bannery~~
 known as the Nos
 and showing the respective capacities in which they acted

R. W. Story , Chairman.
Peter Chiedo , Chairman.
 , Axman.
 , Flagman.

FINAL OATHS OF ASSISTANTS.

We, R. W. Story
 and Peter Chiedo , do solemnly swear that we assisted Franklin
W Smith , United States Deputy Mineral Surveyor, in marking the corners and
 surveying the boundaries of the mining claim of Noval a Smith
~~John O'Bannery~~
 , known as the Nos
 , represented
 in the foregoing field notes as having been surveyed by said deputy mineral surveyor and under
 his direction; and that said survey has been in all respects, to the best of our knowledge and
 belief, faithfully and correctly executed, and the corner and boundary monuments established
 according to law and the instructions furnished by the United States Surveyor-General for
Arizona

R. W. Story , Chairman.
Peter Chiedo , Chairman.
 , Axman .
 , Flagman.

Subscribed and sworn to by the above-named persons before me
 this 15th day of May , 1905

Corra E Smith
 NOTARY PUBLIC
 in and for the County of Cochise, Territory of Arizona
 My Commission Expires.....

FINAL OATH OF U. S. DEPUTY MINERAL SURVEYOR

I, Franklin W. Smith, U. S. Deputy Mineral Surveyor, do solemnly swear that, in pursuance of instructions received from the United States Surveyor General for Arizona, dated May 3rd 1905, I have, in strict conformity to the laws of the United States, the official regulations and instructions thereunder, and the instructions of said Surveyor General, faithfully and correctly executed the survey of the Mining Claim of Lovell A. Smith, known as the Johnson att'y No 8, situate in Starnen Mining District, Cochise County, Arizona, in Section approx, Township No. 13 S, Range No. 24 E 1st S. B. 27 unsurveyed, and designated as Survey No. 2049, as represented in the foregoing field notes, which accurately show the boundaries of said mining claim as distinctly marked by monuments on the ground, and described in the attached copy of the location certificate, which was received by me from the Surveyor General with said instructions, and that all the corners of said survey have been established and perpetuated in strict accordance with the law, official regulations and instructions thereunder; and I do further solemnly swear that the foregoing are the true and original field notes of said survey and my report therein, and that the labor expended and improvements made upon said mining claim by claimant or his grantors are as therein fully stated, and that the character, extent, location and itemized value thereof are specified therein with particularity and full detail, and that no portion of said labor or improvements so credited to this claim has been included in the estimate of expenditures upon any other claim.

Franklin W. Smith
U. S. Deputy Mineral Surveyor.

Subscribed and sworn to by the said Franklin W. Smith
U. S. Deputy Mineral Surveyor, before me Cora E. Smith
this 15th
day of May 1905.

Cora E. Smith
Notary Public
In and for the County of Cochise, Territory of Arizona
My Commission Expires March 2, 1908

Affidavit of Five Hundred Dollars Improvements.

We R. W. Story and Peter Chiado

of lawful age, being first duly sworn according to law, depose and say: That we are acquainted with the

- Nos - mining claim, situate in Harren

mining district, Cochise County, Arizona Territory, for which

Novel A Smith, J. O'Connell, et al

has made application for survey prior to application for patent under the provisions of the Act of Congress

approved May 10, 1872; and that the labor done and improvements made thereon by the applicant and

his grantor s exceed five hundred dollars in value, and further that we are not personally interested

in said mine.

R. W. Story
Peter Chiado

TERRITORY OF ARIZONA,
COUNTY OF Cochise } ss:

Sworn to and subscribed before me this 15th day

[SEAL.]

of May, 1905

Novel A Smith
NOTARY PUBLIC
In and for the County of Cochise, Territory of Arizona
My Commission Expires March 21, 1906.

AMENDED LOCATION NOTICE.

The undersigned, Hoval A. Smith, Robert J. Hutcheson, Wm. Aylward and John Aylward, being the present owners of the No. 8 mining claim, in the Warren Mining District, Cochise County, Arizona Territory, of which the original location notice is recorded in the recorder's office of said county, in Book 20 of records of Mines, at page 112, do hereby amend said original notice without waiving any rights, so that the same shall read as follows:

TO ALL WHOM IT MAY CONCERN:

This mining claim, the name of which is No. 8 mining claim, situated on lands belonging to the United States of America, and in which there are valuable mineral deposits, was entered upon and located for the purpose of exploration and purchase by Jacob Pirzung, Robert J. Hutcheson, Wm. Aylward and John Aylward, on the 28th day of December, 1901, and this amended location is made by the undersigned on the 22nd day of April, 1905.

The length of this claim is fifteen hundred feet and the width of the claim is six hundred feet, being three hundred feet on each side of the middle of the lode; and the distance from the point of discovery (at which this notice is posted) to the southwest end of the claim is about 700 feet, and to the northeast end

Territory of Arizona, (
County of Cochise. (ss.)

I, Frank Hare, County Recorder in and for said County, hereby certify that I have compared the foregoing copy ~~xxx~~ with the Amended Location Notice of the No (8) Mining claim, filed and recorded in my office on the 25th day of April, 1905, in Book 25, at pages 338-40 Record of Mines, and that the same is a full, true and correct copy of such original and of the whole thereof.

Witness my hand and seal of office this 28th day of April, 1905.

Frank Hare
County Recorder.

AMENDED LOCATION NOTICE.

The undersigned, Hoyal A. Smith, Robert J. Hutcheson, Wm. Aylward and John Aylward, being the present owners of the No. 8 mining claim, in the Warren Mining District, Cochise County, Arizona Territory, of which the original location notice is recorded in the recorder's office of said county, in Book 20 of records of mines, at page 112, do hereby amend said original notice without waiving any rights, so that the same shall read as follows:

TO ALL WHOM IT MAY CONCERN:

This mining claim, the name of which is No. 8 mining claim, situated on lands belonging to the United States of America, and in which there are valuable mineral deposits, was entered upon and located for the purpose of exploration and purchase by Jacob Pirzung, Robert J. Hutcheson, Wm. Aylward and John Aylward, on the 29th day of December, 1901, and this amended location is made by the undersigned on the 22nd day of April, 1906.

The length of this claim is fifteen hundred feet and the width of the claim is six hundred feet, being three hundred feet on each side of the middle of the lode; and the distance from the point of discovery (at which this notice is posted) to the southwest end of the claim is about 700 feet, and to the northeast end of the claim is about 800 feet. The general course of the claim is from southwesterly to northeasterly.

The claim is located in the Warren Mining District, in Cochise County, in the Territory of Arizona, about three miles in a southeasterly direction from the city of Bisbee, and is bounded on the northeast end by the Oversight, on the southeast end by the No. (1) One, No. 2, and No. (4); on the southwest end by the Baker and Keno, and on the Northwest side by the No. (9) mining claims.

The surface boundaries of the claim are marked upon the ground as follows: Beginning at a 4 x 4 post in a monument at a point in a southwesterly direction about 700 feet from the discovery monument (at which this notice is posted) being in the center of the southwest end line of said claim; thence three hundred feet to a 4 x 4 post in a monument, being the westerly corner of said claim; thence fifteen hundred feet to a 4 x 4 post in a monument being the northerly corner of said claim; thence three hundred feet to a 4 x 4 post in a monument at the North West end of center of said claim; thence three hundred feet to a 4 x 4 post in a monument, being at the easterly corner of said claim; thence fifteen hundred feet to a 4 x 4 post in a monument, being at the southerly corner of said claim; thence three hundred feet to the place of beginning.

All done under the provisions of Chapter Six, of the Title XXXII, of the Revised Statutes of the United States, and of Title XLVII, of the Revised Statutes of Arizona Territory.

Dated and posted on the ground this 22nd day of April, 1906.

Witness
Franklin W. Smith.

Hoyal A. Smith
Robert J. Hutcheson
Wm. Aylward
John Aylward

4-687.

**SURVEYOR-GENERAL'S CERTIFICATE OF APPROVAL OF FIELD
NOTES AND SURVEY OF MINING CLAIM.**

Department of the Interior,

Office of U. S. Surveyor-General,

Phoenix, Arizona.

June 24 1905.

I, U. S. Surveyor-General for the district of Arizona.

do hereby certify that the foregoing and hereto attached Field Notes and Return of the Survey of the
Mining Claim of Hoval A. Smith,

....., known as the
No. 8,

situate in Warren Mining District,
Cochise County, Arizona.

in Section APPROX., Township No. 23 S., Range No. 24 E. unsurveyed.
....., designated as Survey No. 2049

executed by Franklin W. Smith, U. S. Deputy Mineral
Surveyor, May 12th to 15th 1905.

....., 190., under my instructions dated
May 3rd 1905., 190., have been critically examined and the necessary cor-
rections and explanations made, and the said Field Notes and Return, and the Survey they describe,
are hereby approved. A true copy of the copy of the location certificate filed by the applicant. for
survey is included in the field notes.

Grant Fitzgerald

U. S. Surveyor-General for Arizona.

Improvements.

I certify that the value of the ^a labor and improve-
ments on this claim placed thereon by the claimant and
his grantors is not less than \$500 and that said improve-
ments were placed on the claim before the 12th day of
July, 1905, and prior to the expiration of the publication
of application for patent, and that said improvements
are as follows:

- | | | |
|-------|---|---------------|
| No. 1 | Discovery shaft 6x8.5x10.5 ft center of NW side of which
brs from Cor. No. 3 S. 56° E. 310 ft., Value, | \$125.00 |
| No. 2 | Shaft 4.5x7x10.5 ft center of SE side of which brs from
Cor. No. 2 N. 32° 22' W 295 ft., Value, | 100.00 |
| No. 3 | Shaft 4x6x10 ft center of W side of which brs from Cor
No. 3 S. 64° 15' E. 370 ft., Value, | 100.00 |
| No. 4 | Shaft 6x8x6 ft center of SE side of which brs from Cor
No. 2 N. 38° 21' W. 390 ft., Value, | 75.00 |
| No. 5 | Shaft 4.5x6x10 ft center of west side of which brs
from Cor. No. 5 N. 7° 40' E. 570 ft., Value, | 100.00 |
| No. 6 | Shaft 4x6x10 ft center of west side of which brs from
Cor. No. 3 N. 73° E. 150 ft., Value, | 100.00 |
| No. 7 | Shaft 4x6x10 ft brs from NE E C location on ledge
S. 52° 13' W. 200 ft. Value, | 100.00 |
| No. 8 | Shaft on ledge 4x6x10 ft brs from NE E C location S.
52° 13' W. 712 ft., Value, | <u>100.00</u> |

Total Improvements on No. 8 lode, \$800.00

Franklin W. Smith

U. S. Deputy Mineral Surveyor.

Dated at Bisbee, Arizona,

August 20, 1905.

Affidavit of Five Hundred Dollars Improvements.

We, R. A. Ziesemer and F. C. Severance

of lawful age, being first duly sworn according to law, depose and say: That we are acquainted with the Hog mining claim, situate in Warren

mining district, Cochise County, Arizona Territory, for which

Havac A Smith

has made application for survey prior to application for patent under the provisions of the Act of Congress approved May 10, 1872; and that the labor done and improvements made thereon by the applicant and

and grantor exceed five hundred dollars in value, and further that we are not personally interested in said mine.

R. A. Ziesemer

F. C. Severance

TERRITORY OF ARIZONA,
COUNTY OF Cochise } ss:

Sworn to and subscribed before me this 20th day

[SEAL.]

of August, 1905

Corra Elmer

17171b400-3-05

NOTARY PUBLIC
In and for the County of Cochise, Territory of Arizona,
My Commission Expires March 21, 1908.

(4-691.)

Certificate of U. S. Surveyor General

AS TO

EXPENDITURES REPORTED AFTER RETURN OF SURVEY OF MINING CLAIM.

I, U. S. Surveyor General for..... Dist. of Arizona.....,
do hereby certify that Five Hundred Dollars' worth of labor has been expended or
improvements made by claimant or..... his..... grantors, upon the mining claim of
..... Hoval A. Smith.....

known as the..... No. 8.....,
situate in..... Warren..... mining district,
..... Cochise..... County, Arizona.....
in Section....., Township No....., Range No.....;
that said improvements consist of..... 8 shafts, total value \$800.00.....

....., and that no portion of said labor or improvements has been
included in the estimate of expenditures upon any other claim. A copy of the report of
..... Franklin W. Smith....., U. S. Deputy Mineral Surveyor, dated
..... August 20, 1905....., 18....., is hereto attached.



U. S. Surveyor General for..... Arizona.....

Office of U. S. Surveyor General,
..... Phoenix, Arizona,.....
..... Sept. 12, 1905....., 1.....

SURVEY NO.

2049

SCALE 200 FT. = 1 IN.

No 8

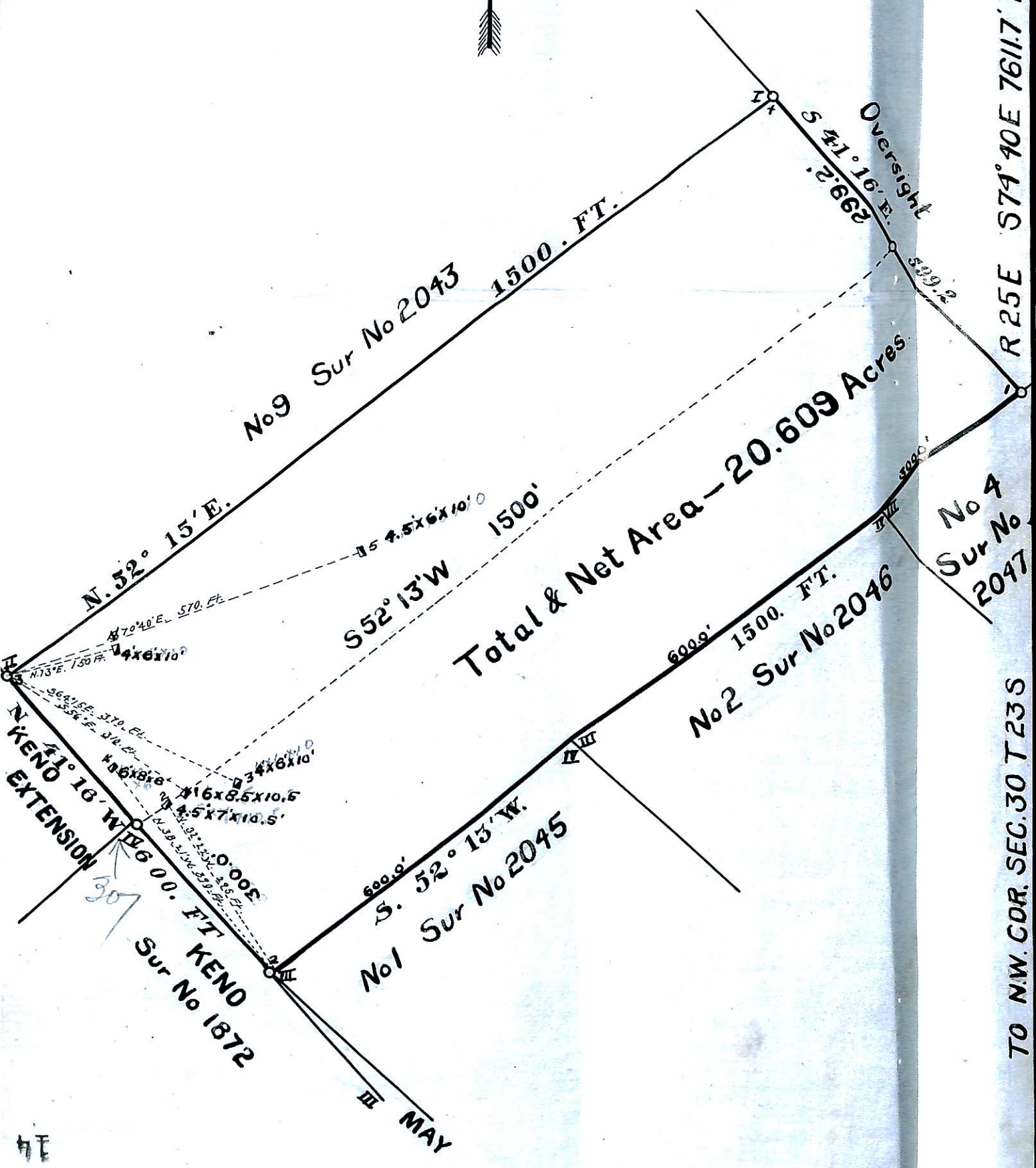

R 25° E 574° 40' E 7611.7' FROM COR 1

TO N.W. COR. SEC. 30 T 23 S

MAY III

Sur No 1872
KENDO

No 1 Sur No 2045
S. 52° 13' W.
600.0'

EXTENSION
KENDO 18
W 16 00 FT

300.0'
N 63° 10' E
168.5 x 10.5
134.6 x 10.5
117.2 x 10.5
100.0 x 10.5
82.8 x 10.5
65.6 x 10.5
48.4 x 10.5
31.0 x 10.5
13.6 x 10.5

No 2 Sur No 2046
1500 FT
600.0'

Total & Net Area - 20.609 Acres

No 9 Sur No 2043
1500 FT
S 52° 13' W
1500'

N. 52° 15' E.
1500'

148 x 10.5
134.6 x 10.5
117.2 x 10.5
100.0 x 10.5
82.8 x 10.5
65.6 x 10.5
48.4 x 10.5
31.0 x 10.5
13.6 x 10.5

Oversight
S 41° 16' E.
299.2'



No 8

SCALE 200 FT = 1 IN.

2049

SURVEY NO.