

**M
S
.**

0

2

0

5

3

*Revised by court
5/23/05*

(4-683.)

Mineral Survey No. 2053

Lot No. _____

Pocott Land District.

FIELD NOTES

OF THE SURVEY OF THE MINING CLAIM OF

Rainbow Gold Mining Company

KNOWN AS THE

Rainbow, Rainbow No. 2, St Louis, Lane, & Raymond-Ely

Peck Mining District,

Yavapai County, Arizona

Section _____ Township 11 N, Range 1 W unsurveyed

Surveyed under instructions dated March 25th, 1905

by William H. Merritt
U. S. Deputy Mineral Surveyor

Claim located ~~Aug 31st 1904~~ ~~June 4th 1904~~ ~~Jan 6th 1905~~ ~~Jan 3rd 1905~~ See loc. notices

Survey commenced April 18th, 1905

Survey completed " 22nd, 1905

Address of Claimant

F. A. Bowman, Atty
Crown King, Arizona

*File etc.
areas on Rainbow
Lodge etc.
See corrections*

Feet. Beginning at Cor.No.1
 Identical with the N.W.Cor.of loc.
 A Slate stone 4X12X24 ins.set 12 ins in the ground,with
 mound of stones, chiseled R-E-1-2053. Whence U.S.L.M.No.
 2053 Brs. N 73°.42'W 138 feet.
 No bearings available.
 Loc.Cor.mon.of stones 5X3 feet.
 Thence S 18°.15'W
 Va. 14°E

862.92 Intersect line 4-I Rainbow lode of this sur.at N 71°.45'W
 294.22 ft. from Cor.No.4

1500 To Cor.No.2.
 Identical with Cor.of loc.
 A Pine post 6X6ins.X 4.5 ft.set 2 ft.in the ground,surrou-
 nded with mound of stones,scribed R-E-2-2053.
 No bearings available.
 Loc.Cor.Pine post 6X6ins.X 4 ft.above ground in mound of
 stones.
 Thence S 71°.45'E
 Va. 14°E

500 S.E.C.

305.39 Intersect line 3-4-Rainbow lode of this Sur.at S 17°.18'W
 637.17 ft.from Cor.No.4

600 To Cor.No.3.
 Identical with Cor.of loc.
 A Slate stone 4X12X30 ins.set 15 ins.in the ground,with
 mound of stones, chiseled R-E-2053.No bearings available.
 Loc.Cor.mon.of stones 3X3 ft.
 Thence N 18°.15'E
 Va. 14°E

1500. To Cor.No.4.
 Identical with loc.
 A Slate stone 3X14X26 ins.set 15 ins.in the ground,with
 mound of stones, chiseled R-E-4-2053.No bearings available.
 Loc.Cor.mon.of stones 2.5 ft.base 3 ft.high.

Thence $N71^{\circ}.45'W$

Va. $14^{\circ}E$

300 N.E.C.

600 To Cor.No.1 the place of beginning.

RAINBOW LODGE.

Beginning at Cor.No.1.

Identical with the N.W.Cor.of the loc.

A Granite stone $8X14X24$ ins.set 12 ins.in the ground,with mound of stones, chiseled R-I-2053.Whence U.S.L.M.No.2053
brs.N $29^{\circ}.16'E$ 874.26 feet.No bearings available.

Loc.Cor.mon.of stones $3X3$ ft.

Thence $S 17^{\circ}.18'W$

Va. $14^{\circ}E$

794 Intersect line 4-I Lane lode of this Sur.at $N 58^{\circ}.42'W$
60 feet from Cor.No.4

989.66 Intersect line 3-4 Lane lode of this Sur.at $S 35^{\circ}.07'W$
190.5 feet. *from Cor No.4.*

1500 To Cor.No.2

Identical with ~~the Cor.of loc.and with~~ Cor.No.1 Rainbow
No.2 lode of this Sur.

A Slate stone $3X8X30$ ins.set 15 ins.in the ground,with mound
of stones, chiseled.R-2.R-No.2-I-2053.Whence:

X-B-R-R-2.R-No.2-I-2053 chiseled on rock in place brs.

N $85^{\circ}.03'W$ 15.5 feet.Loc.Cor.a mon.of stones $2X3$ ft.high brs.

N $71^{\circ}.45'W$ 75 feet.No other bearings available.

Thence $S 71^{\circ}.45'E$

Va. $14^{\circ}E$

300 S.E.C.

600 To Cor.No.3.Identical with the loc.and with Cor.No.4.

Rainbow No.2 lode of this Sur.

A Slate stone $8Y8X24$ ins.set 12 ins.in the ground,with
mound of stones,Chiseled R-3.R-No.2-4-2053.No bearings avail-
able.Loc.cor.a mon.of stones. $3X3$ ft.

Thence N17°.18'E

Va. 14°.E

862.83 Intersect line 2-3 Raymond Fly lode of this sur.at

$\frac{3}{8}$ 71°.45' ^{E 365.39} ~~294.82~~ ft.from Cor.No. ² ~~3~~

1500 To Cor.No.4

Identical with the Cor.of the loc.

A Slate stone 5X12X24 ins.set 12 ins.in the ground,with mound of stones, chiseled R-4-2053.No bearings available.

Loc.Cor.mon.of stones 2.5 ft.base 3 ft.high.

Thence N 71°.45'W

Va 14°.E

294.82 Intersect line 1-2 Raymond Fly lode of this Sur.at ^N 18°.

^{E 437.08} 15' ~~365.39~~ ft.from Cor.No. ²

300 N.E.C.

600 To Cor.No.1 the place of beginning.

RAINBOW NO.2 LODE

Beginning at Cor.No.1

Identical with ~~the N.E. Cor. of the loc. and with~~ Cor.No.2

Rainbow lode of this sur.hereinbefore described,whence:

U.S.L.M.No.2053. brs.N 21°.43'E 2362.59 feet. Loc. Cor. brs.

^{N. 71°.45' W 75' ft.}

Thence S 5°.00'E

Va. 14°.E

1500 To Cor.No.2.

Identical with the Cor.of the loc.and with Cor.No.1

St Louis lode of this sur.

A Granite stone 10X12X24 ins.set 12 ins.in the ground, with mound of stones, chiseled E-No.2-2.S.L-1-2053.

No bearings available.Loc.Cor.mon.of stones 3X3 ft.

Thence S 71°.45'E

Va.14°.E

300 S.E.C.

600 To Cor.No.3

Identical with cor.of loc.and with Cor.No.4 St.Louis lode of this Sur.

A Slate stone 4X12X26 ins. set 15 ins. in the ground, with mound of stones, chiseled R.No. 2-2.S.L. 4-2053.

No bearings available. Loc. Cor. mon. of stones 3X3 ft.

Thence N 5° 00' W

Va. 14° E

1500 To Cor. No. 4.

Identical with the loc. and with Cor. No. 3 Rainbow lode of this Sur. hereinbefore described.

Thence N 71° 45' W

Va. 14° E

300° N.E.C.

600 To Cor. No. 1 the place of beginning.

St. LOUIS LODGE.

Beginning at Cor. No. 1

Identical with the N.W. Cor. of the loc. and with Cor. No. 2

Rainbow No. 2 lode of this Sur. hereinbefore described. Whence:

U.S.L.M. No. 2053. brs. N 11° 23' E 3763.2 feet.

Thence S 16° 49' W

Va. 14° E

1500 To Cor. No. 2.

Identical with the loc. A Granite stone 6X10X24 ins. set 12 ins. in the ground, with mound of stones, chiseled, S.L. 2-2053.

No bearings available. Loc. cor. mon. stones 3X3 ft.

Thence S 71° 45' E

Va. 14° E

300 S.E.C.

600 To Cor. No. 3.

Identical with the cor. of the loc. A Slate stone 3X12X26 ins. set 15 ins. in the ground, with mound of stones, chiseled S.L. 3-2053. No bearings available. Loc. Cor. mon. of stones 3X3 ft.

1500 To Cor.No.4.
 Thence N 16°49'E
 Va.14°.E
 Identical with the Cor.of the loc.and with Cor.No.3
 Rainbow No.2.lode of this Sur.hereinbefore described.

300 N.E.C.
 Thence N 71°.45'W
 Va.14°.E
 600 To Cor.No.1 the place of beginning.

LANE LODE.
 Beginning at Cor.No.1.
 Identical with the N.W.Cor.of the loc.
 A Granite stone 8X10X26 ins.set 12 ins.in the ground,with
 mound of stones, chiseled L-1-2053. Whence:-
 U.S.L.M.No.2053 brs.N 42°.13'E 1674.72 feet.
 No bearings available. Loc.Cor.mon.of stones 3X3 feet.

1500 To Cor.No.2.
 Thence S 35°.07'W
 Va. 14°.E
 Identical with the loc.
 A X-L-3-2053 chiseled on granite rock in place 12 ins.
 above the ground with mound of stones.No brs.available.
 Loc.Cor.mon.of stones 2.5 ft.base 3 ft.high.

300 S.E.C.
 Thence S 58°.42'E
 Va.14°.E
 600 To Cor.No.3
 Identical with the loc.
 Slate stone 6X10X24 ins.set 12 ins.in the ground,with
 mound of stones, chiseled L-3-2053. Whence:-
 An Oak tree 10 ins.diam.scribed X-B-T-L-3-2053.brs
 S 84°.30'E 12.3 feet.
 An Oak tree 5 ins.diam.scribed X-B-T-L-3-2053. brs.
 S 61°.45'W 23.9 feet.
 Loc.Cor.mon.of stones 3X3 ft.

Thence N 35°.07'E
Va. 14°.E

1309.7 Intersect line I-2 Rainbow lode of this sur. at N 17°.18'E
510.34 ft. from Cor. No. 2

1500 To Cor. No. 4.

Identical with the loc.

A Granite stone 8X10X24 ins. set 12 ins. in the ground, with mound of stones, chiseled L-4-2053. No bearings available.

Loc. Cor. mon. of stones, 2.5 ft. base 3 ft. high.

Thence N 58°.42'W
Va. 14°.E

60 Intersect line 1-2-Rainbow lode of this Sur. at N 17°.18'E
708 ft. from Cor. No. 2.

300 N.E.C.

600 To Cor. No. 1 the place of beginning.

AREA.

Total area Raymond Ely lode.....20.661 acres

Less area in conflict with Rainbow lode of this sur. 4.389 acres ✓

Net area Raymond Ely lode16.273 acres. ✓

Total ~~and net~~ area Rainbow lode 20.658 "

Area in conflict with Raymond Ely lode of this sur.

not excluded..... 4.389 acres. ✓

Less area in conflict with Lane
Rainbow No. 2 lode total and *0.131* Net area ... 20.527

~~net~~ area 18.983 "

Total and net area St. Louis lode.....20.654

Total area Lane lode..... 20.615 "

Total and net area lode claim ~~97.132~~ *97.051* acres.

This claim is bounded on all sides by U.S. land

This claim is situated on unsurveyed land approximately in T.11 N.R.1.W.G. & S.R.B. & M. Peck Mining District, Yavapai County Arizona.

Raymond Ely ledge brs N 13°.15 E, 1500 ft. from S.E.C.

Rainbow ledge brs. N, 17°.18'E, 1500 from S.E.C.

Rainbow No. 2 ledge brs. N 5°.W 1500 from S.E.C.

St. Louis ledge brs. N 16°.49'E 1500 ft. from S.E.C.

Lane ledge brs. N 35°.07'E 1500 from S.E.C.

EXPENDITURE OF FIVE HUNDRED DOLLARS.

I certify that the value of the labor and improvements upon this claim, placed thereon by the claimants and their grantors, is not less than five hundred dollars for each and every lode, and that said improvements consist of:-

Raymond Ely lode.

No. 1 dis shaft which brs. N 14°.45'E 1100 ft. from S.E.C.

4X6X15 ft. deep value \$150.00

No. 2 Tunnel which brs. N 12°.46'E 955 ft. from S.E.C.

course N 29° E

5X7X80 ft. long value \$640.00

Rainbow lode.

No. 1 dis. shaft which brs. S 43°.00'W 673 ft. from cor. No. 4

4X6X140 ft. deep value \$1400.00

No. 2 Tunnel which brs. S 63°.20'W 496 ft. *from Cor. No 4.* 4X7X 300 ft. long.

course 85°.15 W value \$2400.00

No. 3 Tunnel Which brs. N 28°.38'E 90 ft. from Cor. No. 2

5X7X230 ft. course S 72°.E Thence N 17°.E 260 ft. and South. 60 ft. value \$5500.00

Rainbow No. 2 lode No. 1 dis. cut which brs. N 5°.W 820 ft.

from ~~S.E.C.~~ *Cor No 1* 4X25X15 ft. face value \$50.00

No. 2. Tunnel which brs. S 17°.30'W 586 ft. from Cor. No. 4

4X6X15 ft. course S 18°.W value \$100.00

\$350.00 of the work in No. 3 tunnel Rainbow lode is credited to this lode.

St. Louis lode.

No. 1 dis. cut which brs N 16°.49'E 150 ft. from S.E.C.

4X20X15 ft. face value \$50.00

\$450.00 of the work in No. 3 tunnel Rainbow lode is credited to this lode.

Lane lode.

No. 1 dis. cut. which brs. S 38°.45'E 240 ft. from Cor. No. 1

4X20X15 face Value \$50.00

\$450.00 of the work in No. 1 shaft Rainbow lode is credited to this lode

It is the intention of the owners to work the lodes together as a group from the deep works. The veins are all traceable on the surface.

INSTRUMENT

This survey was made with a Gurley Light mountain Solar Transit. The courses were deflected from the true meridian as determined by direct solar observations. The distances were measured with 100-ft. and 500-ft. steel tapes.

William H. Murritt.
U.S. Dep. Mineral Surveyor.

U.S.L.M. No. 2053

As there are no corners of the public survey and no monuments within the prescribed limits, I established U.S. L.M. No. 2053.

A Granite stone 12X12X36 ins. set 18 ins. in the ground, with mound of stones 6 ft. base and 5 ft. high, chiseled U.S.L.M. No. 2053 Whence:-

A X-B-R-U-S-L-M-No. 2053³ chiseled on Granite rock in place 2X2X2 ft. above the ground brs. S 3°.41'W 8 feet.

A X-B-R-U-S-L-M-No. 2053 chiseled on granite rock in place brs. N 48°.05'W 10.4 feet.

A X-B-R-U-S-L-M-No. 2053 chiseled on granite rock in place 2 ft. above the ground brs. N 10°.05'W 15.9 feet.

A High round peak brs. N 50°.31'W

" High rocky peak brs. S 18°.01'W

Va. 14°.E

Situated in Peck Mining District Yavapai County, Arizona approximately in T. 11 N. R. 1 W. G. & S. R. R. & M.

William H. Merritt
U.S. Dep. Mineral Surveyor.

FINAL OATHS FOR SURVEYS.

LIST OF NAMES.

A list of the names of the individuals employed by William H. Merritt
 United States Deputy Mineral Surveyor, to assist in running, measuring, and marking the lines
 corners and boundaries described in the foregoing field notes of the survey of the mining claim
 of Rainbow Gold Mining Company
 known as the Rain-bow, Rain-bow No. 2, St. Louis, Leane, & Raymond Ely
 and showing the respective capacities in which they acted.

R. A. Merritt, Chairman.
 _____, Chairman.
 _____, Axman.
 _____, Flagman.

FINAL OATHS OF ASSISTANTS.

~~We~~ I R. A. Merritt
 and _____, do solemnly swear that ~~we~~ I assisted William
H. Merritt, United States Deputy Mineral Surveyor, in marking the corners and
 surveying the boundaries of the mining claim of _____
Rainbow Gold Mining Company
 _____, known as the Rain-bow
Rain-bow No. 2, St. Louis, Leane & Raymond Ely, represented
 in the foregoing field notes as having been surveyed by said deputy mineral surveyor and under
 his direction; and that said survey has been in all respects, to the best of ~~our~~ ^{my} knowledge and
 belief, faithfully and correctly executed, and the corner and boundary monuments established
 according to law and the instructions furnished by the United States Surveyor-General for
Arizona.

R. A. Merritt, Chairman.
 _____, Chairman.
 _____, Axman .
 _____, Flagman.

Subscribed and sworn to by the above-named persons before me
 this 28th day of April, 1905

W. H. Merritt
Notary Public

Very common 2nd hand books
15th 1905

(4-686.)

FINAL OATH OF U. S. DEPUTY MINERAL SURVEYOR

I, William H. Merritt, U. S. Deputy Mineral Surveyor, do solemnly swear that, in pursuance of instructions received from the United States Surveyor General for Arizona, dated March 25th 1905, I have, in strict conformity to the laws of the United States, the official regulations and instructions thereunder, and the instructions of said Surveyor General, faithfully and correctly executed the survey of the Mining Claim of Rainbow Gold Mining Company, known as the Rain-bow, Rain-bow N. 2, St. Louis, Leane & Raymond Ely, situate in Reck Mining District, Yavapai County, Arizona, in Section , Township No. 11 N, Range No. 1 W unsurveyed and designated as Survey No. 2053, as represented in the foregoing field notes, which accurately show the boundaries of said mining claim as distinctly marked by monuments on the ground, and described in the attached copy of the location certificate, which was received by me from the Surveyor General with said instructions, and that all the corners of said survey have been established and perpetuated in strict accordance with the law, official regulations and instructions thereunder; and I do further solemnly swear that the foregoing are the true and original field notes of said survey and my report therein, and that the labor expended and improvements made upon said mining claim by claimant or ~~their~~^{its} grantors are as therein fully stated, and that the character, extent, location and itemized value thereof are specified therein with particularity and full detail, and that no portion of said labor or improvements so credited to this claim has been included in the estimate of expenditures upon any other claim.

William H. Merritt
U. S. Deputy Mineral Surveyor.

Subscribed and sworn to by the said William H. Merritt
U. S. Deputy Mineral Surveyor, before me a Notary Public in
and for Yavapai County, Arizona this twelfth
day of May 1905.

Ziba O. Brown
Notary Public

my Commission Expires Nov. 1-1905.

Affidavit of Five Hundred Dollars Improvements.

We, W. J. Elliott and C. C. Byrnes

of lawful age, being first duly sworn according to law, depose and say: That we are acquainted with the Rainbow, Rainbow, St. Louis, Leane & Raymond etc mining claims situate in Peck

mining district, Yavapai County, Arizona Territory, for which Rainbow

Gold Mining Company

has made application for survey prior to application for patent under the provisions of the Act of Congress

approved May 10, 1872; and that the labor done and improvements made thereon by the applicant and

the grantor exceed five hundred dollars in value ^{for each claim} and further that we are not personally interested

in said mine.

W J Elliott

Orlando C. Byrnes

TERRITORY OF ARIZONA,

COUNTY OF Yavapai

} SS:

Sworn to and subscribed before me this 28th day

[SEAL.]

of April, 1906

11786b400-2-04

W H Merritt

My Comm Expire July 15th 1905

Notary Public

"Lane"

Notice of Mining Location,
Lode Claim

To all whom it may concern:

This Mining Claim, the name of which is the Lane Mining Claim, situate on lands belonging to the United States of America, and in which there are valuable mineral deposits, was entered upon and located for the purpose of exploration and purchase by E.L. Bowman a citizen of the United States the undersigned, on the 1st day of January 1903.

The length of this claim is fifteen hundred feet, and I claim fifty (50) feet in a Northerly direction and fourteen hundred & fifty feet in a Southerly direction from the center of the discovery shaft, at which this notice is posted, lengthwise of the claim, together with three hundred (300) feet in width of the surface grounds, on each side of the center of said claim. The general course of the lode deposit and premises is from the North to the South.

The claim is situated and located in the Peck Mining District in Yavapai County, in the Territory of Arizona, about one mile in a Northwesterly direction from the Gladiator Mine and Mill.

The surface boundaries of the claim are marked upon the ground as follows: Beginning at a post at a point in a Northerly direction

50 feet from the discovery shaft (at which this notice is posted), being in the center of the North end line of said claim; thence east 300 feet to a post being the Northeast corner of said claim; thence southerly 1500 feet to a post being at the Southeast corner of said claim; thence west 300 feet to a post at the center of the South end of said claim; thence west 300 feet to a post being at the Southwest corner of said claim; thence northerly 1500 feet to a post at the Northwest corner of said claim; thence east 300 feet to the place of beginning.

All done under the provisions of Chapter Six, of Title XXXII, of the Revised Statutes of the United States and of an Act of the General Assembly of Arizona, entitled "An Act to Revise and Codify the Laws of the Territory of Arizona", approved March 16, 1901.

Dated and posted on the ground, this 1st day of January 1903.

E.L. Bowman.

Filed and recorded at request of E.L. Bowman, Feb. 5th A.D. 1903 at 9 o'clock A.M., in Book 66 of Mines, page 536, Records of Yavapai County, Arizona.

(Seal)

P.J. Farley

County Recorder.

By P.J. Keohane

Deputy Recorder.

"Raymond - Ely"

Notice of Mining Location.

Lode Claim.

-----*****-----

To all whom it may concern:

This Mining Claim, the name of which is the Raymond - Ely Mining Claim, situate on lands belonging to the United States of America, and in which there are valuable mineral deposits, was entered upon and located for the purpose of exploration and purchase by E. L. Bowman a citizen of the United States the undersigned, on the 3rd day of January, 1903.

The length of this claim is fifteen hundred (1500) feet, and I claim seven hundred & fifty (750) feet in a Northerly direction and seven hundred & fifty (750) feet in a Southerly direction from the center of the discovery shaft, at which this notice is posted lengthwise of the claim, together with three hundred (300) feet in width of the surface grounds, on each side of the center of said claim. The general course of the lode deposit and premises is from the North to the South.

The claim is situated and located in the Peck Mining District in Yavapai County, in the Territory of Arizona, about one & 1/4 miles in a Northerly direction from the Gladiator Mine and mill.

The surface boundaries of the claim are marked upon the ground as follows: Beginning at a post at a point in a Northerly direction 750 feet from the discovery shaft (at which this notice is posted), being in the center of the North end line of said claim; thence east 300 feet to a post being the Northeast corner of said claim; thence southerly 1500 feet to a post, being at the Southeast corner of said claim; thence west 300 feet to a post being at the center of the South end of said claim; thence west 300 feet to a post being at the Southwest corner of said claim; thence northerly 1500 feet to a post at the Northwest corner of said claim; thence east 300 feet to the place of beginning.

All done under the provisions of Chapter Six, of Title XXXII, of the Revised Statutes of the United States, and of an Act of the General Assembly of Arizona, entitled "An Act to Revise and Codify the Laws of the Territory of Arizona", approved March 16, 1901.

Dated and posted on the ground, this 3rd day of January 1903.

E. L. Bowman.

Filed and recorded at request of E. L. Bowman, Feb. 5th A.D. 1903, at 9 o'clock A.M., Book 66 of Mines, page 537, Records of Yavapai County, Arizona.

(Seal)

P. J. Farley

County Recorder.

By P. J. Keohane

Deputy Recorder.

Notice of Mining Location

Lode Claim.

To all whom it may concern:

This Mining Claim, the name of which is the St. Louis Mining Claim, situate on lands belonging to the United States of America and in which there are valuable mineral deposits, was entered upon and located for the purpose of exploration and purchase by E. L. Bowman a citizen of the United States the undersigned, on the 6th day of January 1903.

The length of this claim is fifteen hundred (1500) feet and I claim one hundred and fifty (150) feet in a Southerly direction and thirteen hundred and fifty feet in a Northerly direction from the center of the discovery shaft, at which this notice is posted lengthwise of the claim, together with three hundred (300) feet in width of the surface grounds, on each side of the center of said claim. The general course of the lode deposit and premises is from the North to the South.

The claim is situated and located in the Peck Mining Bistract in Yavapai County, in the Territory of Arizona, about half a mile in a Northwesterly direction from the Gladiator Mine and mill and adjoining the Maricopa a patented mine on the North.

The surface boundaries of the claim are marked upon the ground as follows: Beginning at a post at a point in a Southerly direction

150 feet from the discovery shaft (at which this notice is posted), being in the center of the South end line of said claim; thence west 300 feet to a post being the Southwest corner of said claim; thence northerly 1500 feet to a post being at the Northwest corner of said claim; thence east 300 feet to a post at the center of the North end of said claim; thence east 300 feet to a post being at the Northeast corner of said claim; thence southerly 1500 feet to a post at the Southeast corner of said claim; thence west 300 feet to the place of beginning.

All done under the provisions of Chapter Six, of Title XXXII, of the Revised Statutes of the United States and of an Act of the General Assembly of Arizona, entitled "An Act to Revise and Codify the Laws of the Territory of Arizona", approved March 16 1901.

Dated and posted on the ground, this 6th day of January 1903.

E. L. Bowman.

Filed and recorded at request of E. L. Bowman Feb. 5th A.D. 1903, at 9 o'clock A.M., Book 66 of Mines, page 538, Records of Yavapai County, Arizona.

(Seal)

P. J. Farley

County Recorder.

By P. J. Kashans

Deputy Recorder.

Territory of Arizona, X
 County of Yavapai X ss.
 X

I, Roland Mosher, County Recorder in and for the County of Yavapai, Territory of Arizona and custodian of the records thereof, do hereby certify that I have compared the within and foregoing with and the same is a full, true and correct copy of the Notice of Location of each of the following described Mining Claims as the same appears from the records of my office as follows, to-wit:--

"LANE" Mining Claim, notice of location whereof is of record in Book 66 of Mines, page 536, Records of Yavapai County, Arizona;

"RAYMOND-ELY" Mining Claim, notice of location whereof is of record in Book 66 of Mines, page 537, records aforesaid;

"ST. LOUIS" Mining Claim, notice of location whereof is of record in Book 66 of Mines, page 538, records aforesaid.

IN WITNESS WHEREOF, I have hereunto set my hand and affixed my official seal this 16th day of March A.D. 1905.

Roland Mosher

County Recorder.



"Rain-bow"

Notice of Mining Location

Lode Claim

To all whom it may concern:

This Mining Claim, the name of which is the Rain-bow Mining Claim, situate on lands belonging to the United States of America and in which there are valuable mineral deposits, was entered upon and located for the purpose of exploration and purchase by E. L. Bowman a citizen of the United States the undersigned, on the 31st day of August 1901.

The length of this claim is 1500 feet, and I claim 750 feet in a Northerly direction and 750 feet in a Southerly direction from the center of the discovery shaft, at which this notice is posted, lengthwise of the claim, together with 300 feet in width of the surface grounds, on each side of the center of said claim. The general course of the lode deposit and premises is from the North to the South.

The claim is situated and located in the Peck Mining District in Yavapai County, in the Territory of Arizona, about one mile in a Northerly direction from Gladiator Mine and South center end monument stands about 500 ft. Northeast of the falls in Homeward bound gulsh.

The surface boundaries of the claim are marked upon the ground as follows: Beginning at a monument of stones at a point in a Southerly direction 750 feet from the discovery shaft (at which this notice is posted), being in the center of the South end line of said claim; thence westerly 300 feet to a monument of stones being the Southwest corner of said claim; thence northerly 1500 feet to a monument of stones, being at the Northwest corner of said claim; thence easterly 300 feet to a monument of stones at the center of the North end of said claim; thence easterly 300 feet to a monument of stones, being at the Northeast corner of said claim; thence southerly 1500 feet to a monument of stones at the Southeast corner of said claim; thence westerly 300 feet to the place of

beginning.

All done under the provisions of Chapter Six, of Title XXXII, of the Revised Statutes of the United States, and of an Act of the General Assembly of Arizona, entitled "An Act Concerning Mines" approved March 30th 1895, and amended March 2d, 1899.

Dated and posted on the ground, this 31st day of August 1901.

E.L. Bowman.

Filed and recorded at request of E.L. Bowman Nov. 20th A.D. 1901 at 9 o'clock A.M., Book 60 of Mines, page 195, Records of Yavapai County, Arizona.

(Seal)

P.J. Farley

County Recorder.

By D.J. Sullivan

Deputy Recorder.

Notice of Mining Location
Lode Claim.

-----*****-----

To all whom it may concern:

This Mining Claim, the name of which is the Rainbow No.2 Mining Claim, situate on lands belonging to the United States of America, and in which there are valuable mineral deposits, was entered upon and located for the purpose of exploration and purchase by E.L.Bowman a citizen of the U.S. the undersigned, on the 4th day of November 1901.

The length of this claim is 1500 feet and I claim 500 feet in a Northerly direction and 1000 feet in a Southerly direction from the center of the discovery shaft, at which this notice is posted, lengthwise of the claim, together with 300 feet in width of the surface grounds, on each side of the center of said claim. The general course of the lode deposit and premises is from the North to the South.

The claim is situated and located in the Peck Mining District in Yavapai County, in the Territory of Arizona, about one mile in a Northerly direction from the Gladiator Mine & Mill.

The surface boundaries of the claim are marked upon the ground as follows: Beginning at a post at a point in a Northerly direction 500 feet from the discovery shaft (at which this notice is posted), being in the center of the North end line of said claim; thence east 300 feet to a post being the Northeast corner of said claim; thence southerly 1500 feet to post being at the Southeast corner of said claim; thence west 300 feet to a post at the center of the South end of said claim; thence west 300 feet to a post, being at the Southwest corner of said claim; thence northerly 1500 feet to a post being at the center of the _____ side line of said claim; thence _____ feet to a _____ at the Northwest corner of said claim; thence east 300 feet to the place of beginning.

All done under the provisions of Chapter Six, of Title XXXII, of the Revised Statutes of the United States and of an Act of the General Assembly of Arizona, entitled "An Act Concerning Mines" approved March 20th 1895, and amended March 2d, 1899.

Dated and posted on the ground this 4th day of November 1901.

E.L.Bowman.

Filed and recorded at request of E.L.Bowman, Jan. 13th A.P. 1902, at 9.15 o'clock A.M., Book 60 of Mines, page 426, Records of Yavapai County, Arizona.

(seal)

P.J.Farley

County Recorder.

By D.J.Sullivan

Deputy Recorder.

Territory of Arizona,)
) ss.
County of Yavapai /

I, Roland Mosher, County Recorder in and for the County of Yavapai, Territory of Arizona and custodian of the records thereof do hereby certify that I have compared the within and foregoing with and the same is a full, true and correct copy of the Location Notice of each of the following described Mining Claims as the same appears from the records of my office as follows, to-wit:

"Rain-bow" Mining Claim, notice of location whereof is of record in Book 60 of Mines, page 195, Records of Yavapai County, Arizona.

"Rainbow No. 2" Mining Claim, notice of location whereof is of record in Book 60 of Mines, page 426, records aforesaid.

IN WITNESS WHEREOF, I have hereunto set my hand and affixed my official seal this 2nd day of February A.D. 1905.



Roland Mosher
County Recorder.

4-687.

SURVEYOR-GENERAL'S CERTIFICATE OF APPROVAL OF FIELD
NOTES AND SURVEY OF MINING CLAIM.

Department of the Interior,

Office of U. S. Surveyor-General,

Phoenix, Arizona.

June 22, 1905.

I, U. S. Surveyor-General for the district of Arizona.

do hereby certify that the foregoing and hereto attached Field Notes and Return of the Survey of the
Mining Claim of Rainbow Gold Mining Company.

known as the
Rainbow, Rainbow No. 2, St. Louis, Lane and Raymond-Ely.

situate in Peek Mining District,
Yavapai County, Arizona.

in Section , Township No. 11N., Range No. 1 W. unsurveyed
, designated as Survey No. 2053.

executed by William H. Merritt, U. S. Deputy Mineral
Surveyor, April 18th to 22nd 1905., 190., under my instructions dated
March 25th 1905., 190., have been critically examined and the necessary cor-

rections and explanations made, and the said Field Notes and Return, and the Survey they describe,
are hereby approved. A true copy of the copy of the location certificate filed by the applicant. for
survey is included in the field notes.

Frank S. Hayward

U. S. Surveyor-General for Arizona.

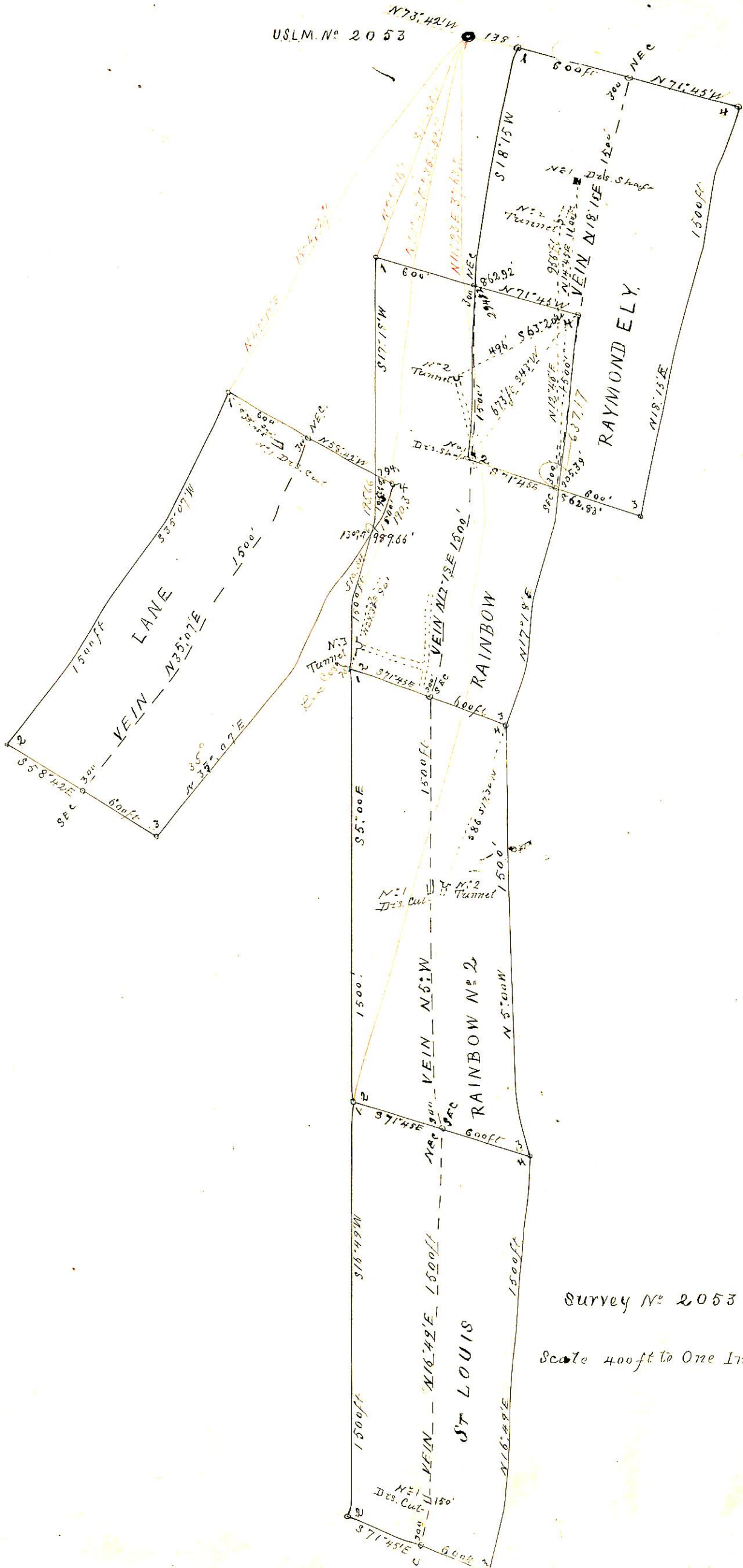

Survey No 2053

Scale 400ft to One Inch

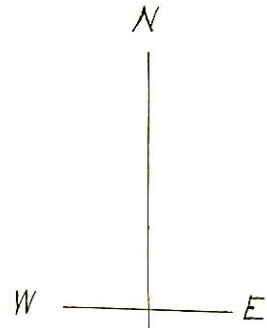

← XBR Bxs N 45° 05' W 10.44 ft
 ← High Round Peak Bxs N 50° 21' W

← XBR Bxs N 10° 05' E 15.9 ft

U.S.L.M. No 2053

Peck Mining District
 YAVAPAI CO. ARIZONA

← High Rocky Peak Bxs S 18° 01' W
 ← XBR Bxs S 3° 41' W 9 ft

20