

8

5

0

2

0

. MS

Survey No. 2058

4-2058 brs S. $10^{\circ} 26'$ W. 50 ft and a second pine post of said dimensions and scribing brs. S. $89^{\circ} 57'$ E. 50 ft., no bearing monuments available, and original location monument for NW cor brs N. $89^{\circ} 57'$ W 100 ft.,

Thence S. $89^{\circ} 57'$ E

✓ 210.4 to original location for NE C, identical with the SE and SW cors respectively of Cat Bird and Capitol lodes unsurveyed,

✓ 510.4 same bearing to Cor.No.5 the NE cor identical with location and with the NW cor of "G" lode unsurveyed, a pine post 4 ft long 4 ins sq set 1 ft in the ground in a mound of stones and scribed 5-2058 R L, whence a pine post of same dimensions and scribed B. P. 5-2058 brs N. $89^{\circ} 57'$ W 50 ft and a second pine post of same dimensions and scribing brs. S. $8^{\circ} 12'$ W. 50 ft., no bearing monuments available,

Thence S. $8^{\circ} 12'$ W.

✓ 1500.0 to Cor.No.6 the SE cor identical with location a pine post 4 ft long 4 ins sq set 1 ft ⁱⁿ the ground in a mound of stones and scribed 6-2058 R L, whence a pine post of same dimensions and scribed B.P. 6-2058 brs N $812'$ E. 50 ft and a second pine post of same dimensions and scribing brs. ^N S. $89^{\circ} 57'$ W 50 ft., no bearing monuments available,

Thence N. $89^{\circ} 57'$ W.

✓ 300.0 to original location for S E C.,

✓ 600.0 same bearing to Cor.No.1 the place of beginning.

Ledge.

The presumed course of the vein on this claim is from the S E C location N. $8^{\circ} 12'$ E. 1500 ft.

AREA

Total and net area

✓ 19.782 ac.

Survey No. 2058

Feet

RUSTLER

Beginning at Cor.No.1, the SW cor identical with location a pine post 4 ft long 4 ins sq set 1 ft in the ground in a mound of stones and scribed 1-2058 R L, whence a pine post of same dimensions and scribed B P 1-2058 brs. N. $8^{\circ} 12'$ E. 50 ft and a second pine post of same dimensions and scribing brs. S. $89^{\circ} 57'$ E 50 ft., no bearing monuments available, and NE cor of NW $\frac{1}{4}$ Sec 4 tp 24 S R 24 E G & S R B & M brs S. $12^{\circ} 43'$ W. 4435.2 ft.,

Thence N. $8^{\circ} 4'$ E.

1133.5 to Cor.No.2. identical with a cor of unsurveyed fraction and situated on line 1-2 Cow Bones lode, Survey No 1808 N. $76^{\circ} 47'$ E. 129.9 ft from Cor.No.3 Don Luis lode Survey No.1875, a pine post 4 ft long 4 ins sq set 1 ft in the ground in a mound of stones and scribed 2-2058 R L, whence a pine post of same dimensions and scribed B P 2-2058 brs S. $8^{\circ} 12'$ W. 50 ft., and a second pine post of same dimensions and scribing brs. N. $76^{\circ} 47'$ E. ~~250~~^{25.0} ft., no bearing monuments available,

Thence N. $76^{\circ} 47'$ E.

80.6 along line 1-2 Cow Bones lode, Survey No.1808 to Cor.No 3 identical with Cor.No.2 Cow Bones lode, Survey No.1808 a pine post 4 ft long 4 ins sq set 1 ft in the ground in a mound of stones and scribed 3-2058 R L, whence a pine post of same dimensions and scribed B.P. 3-2058 brs S. $76^{\circ} 47'$ W. 25 ft., and a second pine post of same dimensions and scribing brs. N. $10^{\circ} 26'$ E. 25 ft., no bearing monuments available,

Thence N. $10^{\circ} 26'$ E.

350.0 along line 2-3 Cow Bones lode, Survey No.1808 to Cor.No 4 the NW cor identical with SW cor of Cat Bird lode, unsurveyed. a pine post 4 ft long 4 ins sq set 1 ft in the ground in a mound of stones and scribed 4-2058 R L, whence a pine post of same dimensions and scribed B. P.

Survey No. 2058,

RUSTLER

IMPROVEMENTS.

I certify that the value of the lab or and improve-
ments on this claim placed thereon by th claimants or
their grantors is not less \$500 and that said im-
provements consist of:

- No.1 Discovery shaft 4x6x26 ft. brs from Cor.No.1 N. 32° E.
875 ft., Value \$260.00
- No.2 Discovery shaft 4x6x10 ft. brs from S E C N. 8°
12' E. on ledge 750 ft., Value 100.00
- No.3 Shaft 4x6x25 ft brs from Cor.No.1 N. 33° E. 850 ft
Value, 250.00

Total improvements Rustler lode, \$610.00

ADJOINING CLAIMS.

- North Cow Bones lode, Survey No.1908, I W Wallace, owner,
- Cat Bird lode, unsurveyed, same owner,
- Capitol lode, unsurveyed, Thomas Dwyer et al owners
- East "G" lode, unsurveyed, Dan Hankins, ^{etal} owner,
- South Last Chance lode, unsurveyed, same owner,
- West, Unserved, fraction, owner unknown.

LOCATION.

This survey is located about 1/2 mi in a S direction
from Don Luis Station on the E P & S W R R on unsurveydd
lands in the Warren Mining District, in Cochise County
Arizona, approximately in Tp 23 S R 24 E U & S R B & M.

INSTRUMENT.

This survey was made with a C. L. Berger & Son's No 1
C transit th courses were deflected from the true
meridian as determined by a solar observation checked
by an observation on Polaris, the distances were measured
with a 300 ft steel tape. Magnetic variations 12° 30' E

Franklin White
U. S. Deputy Mineral Surveyor.

Dated at Bisbee, Arizona,

July 1st 1905.

(over)

(over)

*Rustler Lode, Survey No 2058***Note**

Any discrepancies between the courses and distances and mineral monument tie line of this survey and those of the Cow Bones lode. Mineral Survey No. 1808 are due to errors in the latter survey. The tie line of this survey agrees with those of Mineral Survey No. 1875, Don Luis et al lodes.

FINAL OATHS FOR SURVEYS.

LIST OF NAMES.

A list of the names of the individuals employed by Franklin W. Smith

United States Deputy Mineral Surveyor, to assist in running, measuring, and marking the lines, corners, and boundaries described in the foregoing field notes of the survey of the mining claim of.....

R. A. Bretherton and C. M. Henkel

known as the Rustler

and showing the respective capacities in which they acted.

R. A. Giesemer, Chairman.
T. F. Field, Chairman.
....., Axman.
....., Flagman.

FINAL OATHS OF ASSISTANTS.

We, R. A. Giesemer

and T. F. Field do solemnly swear that we assisted Franklin

W. Smith, United States Deputy Mineral Surveyor, in marking the corners and surveying

the boundaries of the mining claim of.....

R. A. Bretherton and C. M. Henkel

known as the Rustler

represented in the foregoing field notes as having been surveyed by said deputy mineral surveyor and under his direction; and that said survey has been in all respects, to the best of our knowledge and belief, faithfully and correctly executed, and the corner and boundary monuments established according to law and the instructions furnished by the United States Surveyor-General for Arizona

R. A. Giesemer, Chairman.
T. F. Field, Chairman.
....., Axman.
....., Flagman.

Subscribed and sworn to by the above-named persons before me this 1st

day of July, 1905.

Carroll Smith

NOTARY PUBLIC
In and for the County of Cochise, Territory of Arizona.
My Comm. expires on

FINAL OATH OF U. S. DEPUTY MINERAL SURVEYOR

I, Franklin W. Smith, U. S. Deputy Mineral Surveyor, do solemnly swear that, in pursuance of instructions received from the United States Surveyor General for Arizona, dated April 12, 1905, I have, in strict conformity to the laws of the United States, the official regulations and instructions thereunder, and the instructions of said Surveyor General, faithfully and correctly executed the survey of the Mining Claim of R. A. Bretherton and C. M. Henkel, known as the Rustler, situate in Warren Mining District, Cochise County, Territory of Arizona, in Section Approx, Township No. 23 S, Range No. 24 E ~~G & S T R B & M~~ insurveyed and designated as Survey No. 2058, as represented in the foregoing field notes, which accurately show the boundaries of said mining claim as distinctly marked by monuments on the ground, and described in the attached copy of the location certificate, which was received by me from the Surveyor General with said instructions, and that all the corners of said survey have been established and perpetuated in strict accordance with the law, official regulations and instructions thereunder; and I do further solemnly swear that the foregoing are the true and original field notes of said survey and my report therein, and that the labor expended and improvements made upon said mining claim by claimant or their grantors are as therein fully stated, and that the character, extent, location and itemized value thereof are specified therein with particularity and full detail, and that no portion of said labor or improvements so credited to this claim has been included in the estimate of expenditures upon any other claim.

Franklin W. Smith
U. S. Deputy Mineral Surveyor.

Subscribed and sworn to by the said Franklin W. Smith
U. S. Deputy Mineral Surveyor, before me Caral E. Smith
this 7th
day of July, 1905.

Caral E. Smith
In, and for the County of Cochise, Territory of Arizona
My Commission Expires July 1, 1906

Affidavit of Five Hundred Dollars Improvements.

We, R. A. Giesemer and T. F. Field

of lawful age, being first duly sworn according to law, depose and say: That we are acquainted with the

Rustler mining claim, situate in Warren

mining district, Cochise County, Arizona Territory, for which

R. A. Bretherton and C. M. Henkel

have made application for survey prior to application for patent under the provisions of the Act of Congress

approved May 10, 1872; and that the labor done and improvements made thereon by the applicant and

their grantor exceed five hundred dollars in value, and further that we are not personally interested

in said mine.

R. A. Giesemer
T. F. Field

TERRITORY OF ARIZONA,
COUNTY OF Cochise } ss:

Sworn to and subscribed before me this 1st day

[SEAL.]

of July, 1908
Carra E. Smith

17171b400-3-05

In and for the County of Cochise, Territory of Arizona
My Commission Expires March 21, 1908.

Notice of Mining Location

LODE CLAIM

To All Whom It May Concern:

This Mining Claim, the name of which is the Rustler
Mining Claim, situate on lands belonging to the United States of America, and in which there are valuable mineral deposits, was entered upon and located for the purposes of exploration and purchase by C.M. Henkel, a citizen of the United States.

(Locator must insert either "a citizen of the United States," or, "who has declared his intention to become a citizen of the United States.")

the undersigned, on the 1st day of June 1902

The length of this claim is 1500 feet,
and 750 feet,
in a northerly direction and 750
feet in a southerly direction from
the center of the discovery shaft, at which this notice is posted, lengthwise of the claim, together
with 300 feet in width of the surface grounds, on each
side of the center of said claim. The general course of the lode deposit and premises is from the

N to the S
The claim is situated and located in the Warren Mining District, in
Cochise County, in the Territory of Arizona, about one mile

in a S 33° 58' W direction from Don Louis Station & about 1 1/2
miles S. 14° 54' E from center Calumet & Pittsburg Shaft and S 1° 30'
W about 4 miles from Bisbee & is bounded on the E & S respectively by
the "G" and Last Chance Claims owned by Dan Hankins & Peter Johnson.

The surface boundaries of the claim are marked upon the ground as follows: Beginning at
monument of stones.

at a point in a N 3° 20' W direction 750 feet from
the discovery shaft (at which this notice is posted), being in the center of the N
end line of said claim; thence due West 300 feet to a monument & post
N.W. corner of said claim; thence
S 3° 20' E 1500 feet to a monument & post, being at the
S.W. corner of said claim; thence due east 300 feet
to a monument & post at the center of the S end of said claim;
~~thence~~ same bearing 600 feet to a monument & post, being at the
S.E. corner of said claim; thence N 3° 20' W. 1500
feet to a monument & Post at the N.E. corner of said claim;
thence due West 300 feet to the place of beginning.

All done under the provisions of Chapter Six, of Title XXXII, of the Revised Statutes of the United States, and of an Act of the General Assembly of Arizona, entitled "An Act to Revise and Codify the Laws of the Territory of Arizona," approved March 16, 1901.

Dated and posted on the ground this 1st day of June 1902

C. M. Henkel.

Filed and recorded at request of C.M. Henkel Aug 29 1902 at 11 A.M.
Book 20, page 557, Record of Mines.

Territory of Arizona, (
County of Cochise. (ss.
(

I, Frank Hare, County Recorder in and for said County, hereby certify that I have compared the foregoing copy with the original Location Notice of the Rustler Mining Claim, filed and recorded in my office on the 29th day of August, 1902, in Book 20, at page 557, Record of Mines, and that the same is a full, true and correct copy of such original and of the whole thereof.

Witness my hand and seal of office this 29th day of March, 1905.

Frank Hare
County Recorder.

TERRITORY OF ARIZONA,
 County of } ss.

I, County Recorder in and for the County and Territory aforesaid, do hereby certify that the within instrument was filed for record at o'clock, M., on this day of 190..., and duly recorded in Book No of Records of County, Arizona, at pages.....

WITNESS my hand and official seal the day and year first above written.

..... County Recorder.

Notice of Location

LODE CLAIM

.....

Dated 190.....

Filed and Recorded at request of

..... A. D. 190.....

at M.

Book

Pages.....

..... County Recorder.

By Deputy Recorder.

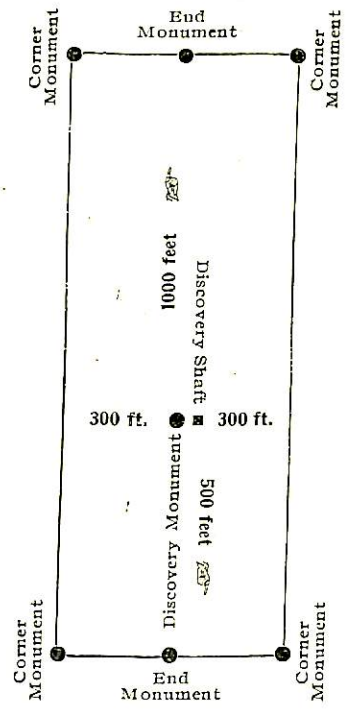

This diagram is to give locator a general idea of plan of location under the new law. The Discovery Shaft can be in the center of claim or any distance from either end desired. In the diagram it is placed 500 feet from one end and 1000 feet from the other. Commence description of claim at a center end monument, giving its distance and direction from center of Discovery Shaft; thence bound the claim in either direction. In description be careful to state locality of claim with reference to some natural object, or permanent monument, as will identify the claim.

4-688.

U. S. SURVEYOR-GENERAL'S FINAL CERTIFICATE ON FIELD NOTES.

Department of the Interior,

OFFICE OF U. S. SURVEYOR-GENERAL,

Phoenix, Arizona.

Aug 22", 1905

I, U. S. Surveyor-General for the district of Arizona.

do hereby certify that the foregoing transcript of the Field Notes, return and approval of the survey of the mining claim of R. A. Bretherton and C. M. Henkel.

known as the Rustler,

situate in Warren

Mining District, Cochise County, Arizona.

in Section approx., Township No. 23 S., Range No. 24 E., unsurveyed, and

designated as Survey No. 2058, has been correctly copied from the originals on file in this office; that said Field Notes furnish such an accurate description of said mining claim as will, if incorporated into a patent, serve fully to identify the premises, and that such reference is made therein to natural objects or permanent monuments as will perpetuate and fix the locus thereof.

And I further certify that five hundred dollars' worth of labor has been expended or improvements made upon said mining claim by claimant or their grantors, and that said improvements consist of 3 shafts, total value \$610.00

and that no portion of said labor or improvements has been included in the estimate of expenditures upon any other claim.

I further certify that the plat thereof, filed in the U. S. Land Office at Tucson, Arizona.

is correct and in conformity with the foregoing Field Notes.

(Signed) Frank S. Ingalls,

United States Surveyor-General for Arizona.

4-687.

SURVEYOR-GENERAL'S CERTIFICATE OF APPROVAL OF FIELD NOTES AND SURVEY OF MINING CLAIM.

Department of the Interior,

Office of U. S. Surveyor-General,

Phoenix, Arizona.

Aug. 22", 1905

I, U. S. Surveyor-General for the district of Arizona.

do hereby certify that the foregoing and hereto attached Field Notes and Return of the Survey of the Mining Claim of R. A. Bretherton and C. M. Henkel,

known as the Rustler,

situate in Warren Mining District, Cochise County, Arizona.

in Section approx., Township No. 23 S., Range No. 24 E. unsurveyed, designated as Survey No. 2058

executed by Franklin W. Smith, U. S. Deputy Mineral Surveyor, June 22- 23, 1905.

April 12, 1905., 190., have been critically examined and the necessary corrections and explanations made, and the said Field Notes and Return, and the Survey they describe, are hereby approved. A true copy of the copy of the location certificate filed by the applicant.. for survey is included in the field notes.

Frank J. S. [Signature]

U. S. Surveyor-General for Arizona.

SURVEY NO

13

2058

SCALE 200FT = 1 IN.

— RUSTLER —



COW BONES
Sur. No. 1808

Orig. Loc.
100.0'

CAT BIRD
Unsurveyed

CAPITOL
Unsurveyed

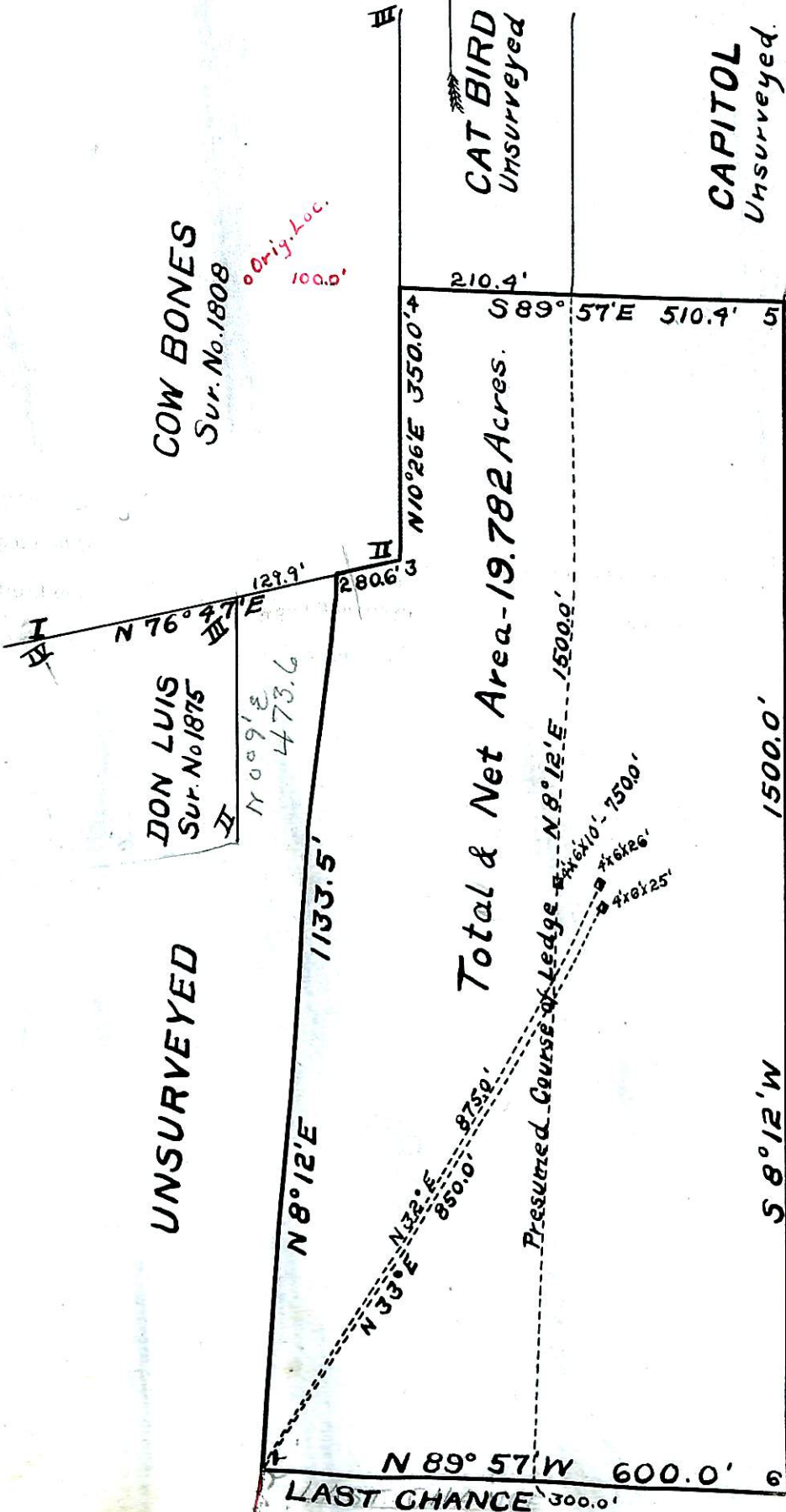

Total & Net Area - 19.782 Acres.

Presumed Course of Ledge

UNSURVEYED

G
UNSURVEYED

LAST CHANCE 300.0'

UNSURVEYED

N.E. Cor. N.W. 1/4 Sec. 9 T 24 S R 24 E brs - S 12° 43' W 4435.2'