

MS

0

2

0

7

6

JUN 30 1905

copied by amt
7/7/05

(4-683.)

Mineral Survey No. 2076

Lot No.

Gila

Land District.

FIELD NOTES

OF THE SURVEY OF THE MINING CLAIM OF

Howal A. Smith

KNOWN AS THE

Joseph

~~Situated in the Warren~~ Mining District,

Cochise County, Arizona

Section Approx Township 23S, Range 24E S.S. R. B. M.
unsurveyed

Surveyed under instructions dated May 29, 1905.

by Franklin W. Smith

U. S. Deputy Mineral Surveyor

Claim located see location notice

Survey commenced June 18, 1905

Survey completed June 19, 1905

Post Office address of claimant
Bisbee, Cochise County
Arizona

- Trees ✓
- Large ✓
- Acres ✓
- etc ✓

Traverse No. 2076, Joseph Smith.

Situated in the Warren Mining District, Cochise County, Territory of Arizona, and owned by John Williams and Joseph A. Smith.

ASSIGNMENT OF \$500 IMPROVEMENT.

I hereby certify that the value of the labor and improvements on this land placed thereon by the claimant or his predecessors is not less than \$500 ~~for each location thereof~~ and said improvements were placed on the said claim before the first day of September, 1905, and prior to the expiration of the period of publication of the application for patents *that said improvements are as follows:*

No. 1	Discovery shaft 4x10x13 ft bts from Cor. No. 1 S. 25° 30' W.	
	500 ft Value,	100.00
No. 2	Discovery shaft 4x10 ft bts from N N E C S. ²⁸ 48° E	
	200 ft Value,	10.00
No. 3	Open cut 4x2x30 ft bts from Cor. No. 4 S. 46° 40' E. 135 ft	
	Value,	10.00
No. 4	Shaft 4x10 ft bts from Cor. No. 4 S. 51° N. 145 ft	
	Value,	100.00
No. 5	Shaft 4x6 10 ft bts from Cor. No. 2 S. 68° 10' W. 94 ft	
	Value,	100.00
No. 6	cut 6x2x20 ft bts from Cor. No. 2 S. 78° 30' W. 200 ft	
	Value,	100.00
No. 7	Shaft 6x10 ft bts from Cor. No. 4 S. 60° 10' E. 85 ft	
	Value,	110.00
No. 8	Shaft 6x10 ft bts from Cor. No. 4 S. 46° E. 109 ft	
	Value	<u>100.00</u>

Total Improvements 810.00

Francis W. Smith

Dated at Bisbee, Arizona, U. S. Deputy Miner & Surveyor
September 11, 1905.

Affidavit of Five Hundred Dollars Improvements.

We, A. T. Rissman and J. C. Beverley

of lawful age, being first duly sworn according to law, depose and say: That we are acquainted with the

Joseph mining claim, situate in Yavapai

mining district, Coconino County, Arizona Territory, for which

Wella Williams and Howard A. Smith

has made application for survey prior to application for patent under the provisions of the Act of Congress

approved May 10, 1872; and that the labor done and improvements made thereon by the applicant and

his grantor exceed five hundred dollars in value, and further that we are not personally interested

in said mine.

A. T. Rissman
J. C. Beverley

TERRITORY OF ARIZONA,
COUNTY OF Coconino } ss:

Sworn to and subscribed before me this 21st day

of September, 1905

[SEAL.]

Conrad E. Smith

17171b400-3-05

NOTARY PUBLIC
in and for the County of Coconino, Territory of Arizona
My Commission Expires March 21, 1908.

Certificate of U. S. Surveyor General

AS TO

EXPENDITURES REPORTED AFTER RETURN OF SURVEY OF MINING CLAIM.

I, U. S. Surveyor General for the district of Arizona....., do hereby certify that Five Hundred Dollars' worth of labor has been expended or improvements made by claimant or their grantors, upon the mining claim of

..... Della Williams and Hoval A. Smith, known as the Joseph situate in Warren mining district, Cochise County, Arizona..... in Section Township No. Range No.; that said improvements consist of 5 shafts and 3 cuts, value \$810.

....., and that no portion of said labor or improvements has been included in the estimate of expenditures upon any other claim. A copy of the report of Franklin W. Smith, U. S. Deputy Mineral Surveyor, dated Sept. 21, 1905., 18, is hereto attached.



U. S. Surveyor General for Arizona.....

Office of U. S. Surveyor General,
Phoenix, Arizona.

....., 18

Beginning at Cor.No.1, situated on line 2-3 Cave lode, Survey No.1781 a pine post 4 ft long 4 ins sq set 1 ft in the ground in a mound of stones and scribed 1-2076 J L whence a pine post of same dimensions and scribed B.P.1-2076 brs. N. 68° 46' W. 25 ft; and a second pine post of same dimensions and scribing brs. S. 11° 30' E 25 ft no bearing monuments available, and NW cor Sec 30 Tp 23SR 25 E G & S R B & M, brs. N. 79° 4' 30" 6571.1
~~21~~ E. ~~6485.6~~ ft.,

Thence S. 11° 30' E.

206.7 to the intersection of the N^W side line of Last Chance lode unsurveyed,

230.2 same bearing to Cor.No.2 the SE cor., identical with location a pine post 4 ft long 4 ins sq set 1 ft in the ground in a mound of stones and scribed 2-2076 J L whence a pine post of same dimensions and scribed B^P 2-2076 brs N. 11° 30' W. 23.5 ft., and a second pine post of same dimensions and scribing brs. S. 60° 04' W. 25 ft., no bearing monuments available,

Thence S. 60° 04' W.

300.7 to original location for S E C

601.4 same bearing to Cor.No.3, the SW cor identical with location, and situated on the NW side line of Last Chance lode, unsurveyed, S. 57° 58' W. 609.2 ft from the point of intersection of line 1-2 of this survey with the NW side line of Last Chance lode, a pine post 4 ft long 4 ins sq set 1 ft in the ground in a mound of stones and scribed 3-2076 J L, whence a pine post of same dimensions and scribed B.P.3-2076 brs. N. 60° 04' E. 25 ft, and a second pine post of same dimensions and scribing brs.N. 11° 30' W. 25 ft., no bearing monuments available,

thence N. 11° 30' W.

1279.2 to Cor.No.4, the NW cor identical with location with a cor of John lode, unsurveyed and ^{on line 2-3} ~~with Cor.No.5~~ Cave

Joseph 76
Survey No. 2097

- at S 35° 51' E 635.9 ft. from Cor. No 3*
- Extention lode, Survey No. 1781 amended, *a pine post, 4' long 4" sq. set 1' in the ground in a mound of stones and scribed 4-2076-S.L. whence a pine post of same dimensions and scribed B.P. 4-2076 brs. S 11° 30' W 25' and a second pine post of same dimensions and scribing brs. N 60° 04' E 25 ft*
Thence N. 60° 04' E.
- 20.0 to original location for N E C,
- 60.3 same bearing to Cor.No.5, the NE cor., ~~identical with~~
~~Cor.No.5 Cave Extention lode, Survey No.1781 amended,~~
a pine post 4 ft long 4 ins sq set 1 ft in the ground
in a mound of stones and scribed 5-2076 J. L., whence a
pine post of same dimensions and scribed B. P. 5-2076
brs. S. 60° 04' W. 10 ft and a second pine post of
same dimension and scribing brs. N.S. 35° 51' E. 10 ft.
and original location for NE cor brs. N. 60° 04' E.
601.4 ft.,
- Thence S. 35° 51' E.
- 74.9 to Cor.No6, ~~identical with Cor.No1, Cave Extention lode~~
~~Survey No.1781 amended,~~ a pine post 4 ft long 4 in
sq set 1 ft in the ground in a mound of stones and
scribed 6-2076 J L, whence a pine post of same di-
ensions and scribed B. P. 6-2076 brs. N. 35° 51' W.
10 ft and a second pine post of same dimensions and
scribing brs. S. 18° 51' E. 10 ft.,
- Thence S. 18° 51' E.
- 205.1 to Cor.No.7 ~~identical with Cor.No.3 Cave Extention lode~~
and intersect line 2-3
at S 35° 51' E 913.2 ft. from Cor No.3.
Survey No.1781 amended a pine post 4 ft long 4 ins sq
set 1 ft in the ground in a mound of stones and scribed
7-2076 J L whence a pine post of same dimensions and
scribed B. P. 7-2076 brs. N. 18° 51' W. 10 ft., and a
second pine post of same dimensions and scribing brs. S
35° 51' E. 10 ft.,
- Thence S. 35° 51' E.
- 484.8 along the SW side line of Cave Extention lode, Survey
No. 1781 amended to Cor.No8 identical with Cors No.2 and
3 respectively of Cave Extention lode, Survey No.1781 (~~amended~~)
and Cave lode, Survey No.1781 a pine post 4 ft long 4 ins
sq set 1 ft in the ground in a mound of stones and scribed

8-2076 J L, whence a pine post of same dimensions and scribed B. P. 8-2076 brs. N. 35° 51' W. 25 ft., and a second pine post of same dimensions and scribing brs. S. 68° 46' E. 25 ft.,

Thence S. 68° 46' E.

304.7 to Cor. No.1 the place of beginning.

Lode.

The presumed course of the vein on this claim is from the N E C location S. 28° 42' E. 900.77 ft., thence S. 11° 30' E. 330 ft.,

Note ~~Cor No.7 of the Cave Extention lode, Survey No.1781 and ^{ended} being Cor.No.3 of original survey of Cave Extention lode, brs from Cor.No4. N.35° 51' W. 635.3 ft.~~

In the description of the portion of the Cave Extention lode, Survey No.1781 in conflict with the Joseph lode, which conflict was awarded to this survey by decree of the district court, the course of line 6-7 is reported as S. 19° 41' 30" E. . I have made a careful resurvey of this conflicting area and find that the above course is in error the correct course being S. 18° 51' E. as stated in my notes of this survey.

AREA.

Total area Joseph lode,	8.679 ac
Less area in conflict with Last Chance lode unsurveyed,	<u>0.154</u>
Net area Joseph lode,	8,525 ac.

IMPROVEMENTS.

I hereby certify that the value of the labor and improvements on this claim placed thereon by the claimant or his grantors is as follows:

No.1	Discovery cut 4½x10x18 ft brs from Cor.No.6 S. 25° 30' W 52.6 ft., Value	\$100.00
No.2	Discovery shaft 4x6x10 ft brs from N E C S. 28°42'E 200 ft., Value	100.00
No.3	Shaft 4x6x10 ft brs from Cor.No.8 N.69°W. 120 ft	100.00

No.4 Shaft 4x6x10 ft brs from S E C location N. 11° 30' W.
 250 ft., Value \$100.00
 Total improvements \$400.00

Note Complete affidavit of \$500 improvements will be furnished before the expiration of publication.

ADJOINING CLAIMS.

NE Cave Extention lode, Survey No. 1781 ~~amended~~, Jacob Pirrung et al owner; Cave lode Survey No. 1781 same owner;
 South Last Chance lode, unsurveyed B. EGraham owner;
 West John lode, unsurveyed, owned by applican^{nt} herein;

LOCATION.

This claim is located about 4½ mi in a SE direction from the City of Bisbee, in the Warren Mining District, Cochise County, Territory of Arizona, on unsurveyed lands approximately in tp 23 S R 24 E G & S R B & M.

INSTRUMENT.

This survey was made with a C.L. Berger & Sons No. 1 C Mountain and mining transit; the courses were deflected from the true meridian as determined by solar observation checked by an observation on Polaris; the distances were measured with a 300-ft. steel tape.

Magnetic variation 12° 30' E. at all courses.

Franklin W. Smith

U.S. Deputy Mineral Surveyor.

Dated at Bisbee, Arizona.

June 30th 1905.

FINAL OATHS FOR SURVEYS.

LIST OF NAMES.

A list of the names of the individuals employed by Franklin W. Smith

United States Deputy Mineral Surveyor, to assist in running, measuring, and marking the lines, corners, and boundaries described in the foregoing field notes of the survey of the mining claim of.....

Hoval A. Smith

known as the.....

Joseph

and showing the respective capacities in which they acted.

R. A. Zuesemer Chairman.

D. E. Curry Chairman.

..... Arman.

..... Flagman.

FINAL OATHS OF ASSISTANTS.

We, R. A. Zuesemer

and D. E. Curry do solemnly swear that we assisted Franklin W. Smith

United States Deputy Mineral Surveyor, in marking the corners and surveying

the boundaries of the mining claim of Hoval A. Smith

known as the.....

Joseph

represented in the foregoing field notes as having been surveyed by said deputy mineral surveyor and under his

direction; and that said survey has been in all respects, to the best of our knowledge and belief, faithfully and

correctly executed, and the corner and boundary monuments established according to law and the instructions

furnished by the United States Surveyor-General for Arizona

R. A. Zuesemer Chairman.

D. E. Curry Chairman.

..... Arman.

..... Flagman.

Subscribed and sworn to by the above-named persons before me this 20th

day of June, 1905.

Cora Smith

NOTARY PUBLIC
and for the County of Pinal, Territory of Arizona
My Commission Expires.....

(4-686.)

FINAL OATH OF U. S. DEPUTY MINERAL SURVEYOR

I, Franklin W. Smith, U. S. Deputy Mineral Surveyor, do solemnly swear that, in pursuance of instructions received from the United States Surveyor General for Arizona, dated May 29, 1905, I have, in strict conformity to the laws of the United States, the official regulations and instructions thereunder, and the instructions of said Surveyor General, faithfully and correctly executed the survey of the Mining Claim of Howal A. Smith, known as the Joseph Warren, situate in Cochise County, Arizona, in Section Approx, Township No. 23S, Range No. 24E B S R B A and designated as Survey No. 2076, as represented in the foregoing field notes, which accurately show the boundaries of said mining claim as distinctly marked by monuments on the ground, and described in the attached copy of the location certificate, which was received by me from the Surveyor General with said instructions, and that all the corners of said survey have been established and perpetuated in strict accordance with the law, official regulations and instructions thereunder; and I do further solemnly swear that the foregoing are the true and original field notes of said survey and my report therein, and that the labor, expended and improvements made upon said mining claim by claimant or his grantors are as therein fully stated, and that the character, extent, location and itemized value thereof are specified therein with particularity and full detail, and that no portion of said labor or improvements so credited to this claim has been included in the estimate of expenditures upon any other claim.

Franklin W. Smith
U. S. Deputy Mineral Surveyor.

Subscribed and sworn to by the said Franklin W. Smith
U. S. Deputy Mineral Surveyor, before me
this 29th
day of June 1905.

Cora Smith
Notary Public
in and for the County of Cochise, Territory of Arizona.
My Commission Expires March 21, 1908.

Notice of Mining Location

LODE CLAIM

To All Whom It May Concern:

This Mining Claim, the name of which is the Joseph Mining Claim, situate on lands belonging to the United States of America, and in which there are valuable mineral deposits, was entered upon and located for the purposes of exploration and purchase by Thos. A. Tate, George Williams, Parker L. Woodman

(Locator must insert either "a citizen of the United States," or, "who has declared his intention to become a citizen of the United States.")

the undersigned, on the 8th day of Feb 1902

The length of this claim is 1500 feet, and we claim 1300 feet,

in a South direction and 200

feet in a North direction from

the center of the discovery shaft, at which this notice is posted, lengthwise of the claim, together with 300 feet in width of the surface grounds, on each

side of the center of said claim. The general course of the lode deposit and premises is from the

North to the South

The claim is situated and located in the Warren Mining District, in Cochise County, in the Territory of Arizona, about 2 miles

in a Southeast direction from Mineral Monument

No 21 and is bounded on the north end by the Parker and the west side line by the John

The surface boundaries of the claim are marked upon the ground as follows: Beginning at

Monument

at a point in a North direction 200 feet from

the discovery shaft (at which this notice is posted), being in the center of the North

end line of said claim; thence 300 feet to a monument

, being the Northwest corner of said claim; thence

1500 feet to a monument, being at the

Southwest corner of said claim; thence 300 feet

to a monument at the center of the South end of said claim;

thence 300 feet to a monument, being at the

Southeast corner of said claim; thence 1500

feet to a monument at the Northeast corner of said claim;

thence 300 feet to the place of beginning.

All done under the provisions of Chapter Six, of Title XXXII, of the Revised Statutes of the United States, and of an Act of the General Assembly of Arizona, entitled "An Act to Revise and Codify the Laws of the Territory of Arizona," approved March 16, 1901.

Dated and posted on the ground this 8th day of Feb 1902

Thos. A. Tate,

George Williams

Parker L. Woodman

Filed and recorded at request of Thos. A. Tate, Feb. 26, 1902 at 1 P.M. Book 20, page 9. Record of Mines.

Territory of Arizona, (
County of Cochise. (ss.)

I, Frank Hare, County Recorder in and for said County, hereby certify that I have compared the foregoing copy with the original Location Notice of the Joseph Mining Claim, filed and recorded in my office on the 26 day of July 1902, in Book 20, at page 9, Record of Mines, and that the same is a full, true and correct copy of such original and of the whole thereof.

Witness my hand and seal of office this 23rd day of May, 1905.

Frank Hare
County Recorder.

TERRRITORY OF ARIZONA,
 County of..... } ss.

I..... County Recorder in and for the County and
 Territory aforesaid, do hereby certify that the within instrument was filed for record at..... o'clock,.....M.,
 on this.....day of.....190... and duly recorded in Book No.....
 of.....Records of.....County, Arizona, at pages.....

WITNESS my hand and official seal the day and year first above written.

.....
 County Recorder.

Notice of Location
LODE CLAIM

.....

Dated.....190.....

Filed and Recorded at request of

.....
 A. D. 190.....

at.....M.

Book

Pages.....

County Recorder.

By

Deputy Recorder.

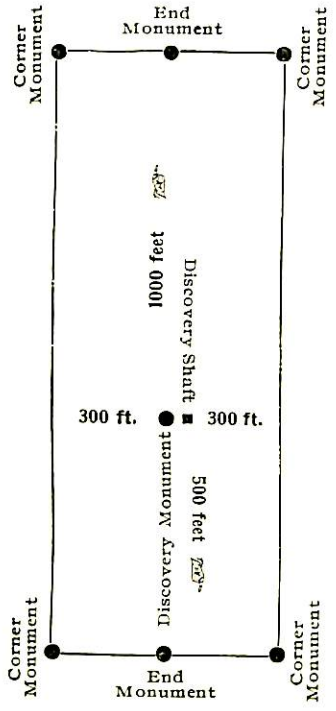

This diagram is to give locator a general idea of plan of location under the new law. The Discovery Shaft can be in the center of claim or any distance from either end desired. In the diagram it is placed 500 feet from one end and 1000 feet from the other. Commence description of claim at a center end monument, giving its distance and direction from center of Discovery Shaft; thence bound the claim in either direction. In description be careful to state locality of claim with reference to some natural object, or permanent monument, as will identify the claim.

4-688.

U. S. SURVEYOR-GENERAL'S FINAL CERTIFICATE ON FIELD NOTES.

Department of the Interior,

OFFICE OF U. S. SURVEYOR-GENERAL,

Phoenix, Arizona.

July 17", 1905.

I, U. S. Surveyor-General for the district of Arizona. do hereby certify that the foregoing transcript of the Field Notes, return and approval of the survey of the mining claim of Noval A. Smith,

known as the Joseph situate in Warren

Mining District, Cochise County, Arizona.

in Section approx., Township No. 23 S., Range No. 34 E. unsurveyed., and designated as Survey No. 2076

has been correctly copied from the originals on file in this office; that said Field Notes furnish such an accurate description of said mining claim as will, if incorporated into a patent, serve fully to identify the premises, and that such reference is made therein to natural objects or permanent monuments as will perpetuate and fix the locus thereof.

And I further certify that ^{less than} five hundred dollars' worth of labor has been expended or improvements made upon said mining claim by claimant or his grantors, and that said improvements consist of *at time of survey 3 shafts and 1 cut* *total value \$400.00*

and that no portion of said labor or improvements has been included in the estimate of expenditures upon any other claim.

I further certify that the plat thereof, filed in the U. S. Land Office at Tucson, Arizona. is correct and in conformity with the foregoing Field Notes.

(Signed) Frank S. Ingalls,

United States Surveyor-General for Arizona.

4-687.

SURVEYOR-GENERAL'S CERTIFICATE OF APPROVAL OF FIELD NOTES AND SURVEY OF MINING CLAIM.

Department of the Interior,

Office of U. S. Surveyor-General,

Phoenix, Arizona.

July 17, 1905

I, U. S. Surveyor-General for the District of Arizona.

do hereby certify that the foregoing and hereto attached Field Notes and Return of the Survey of the Mining Claim of Hoval A. Smith,

Joseph, known as the

Warren Mining District, Cochise County, Arizona.

in Section APPROX., Township No. 23 S., Range No. 24 E. unsurveyed, designated as Survey No. 2076

executed by Franklin W. Smith, U. S. Deputy Mineral Surveyor, June 18 -19 1905.

May 29, 1905, 1905, have been critically examined and the necessary corrections and explanations made, and the said Field Notes and Return, and the Survey they describe, are hereby approved. A true copy of the copy of the location certificate filed by the applicant.. for survey is included in the field notes.

Frank S. Ingalls

U. S. Surveyor-General for Arizona.

SURVEY NO. 2076

SCALE 200 Ft. 1 IN.
JOSEPH

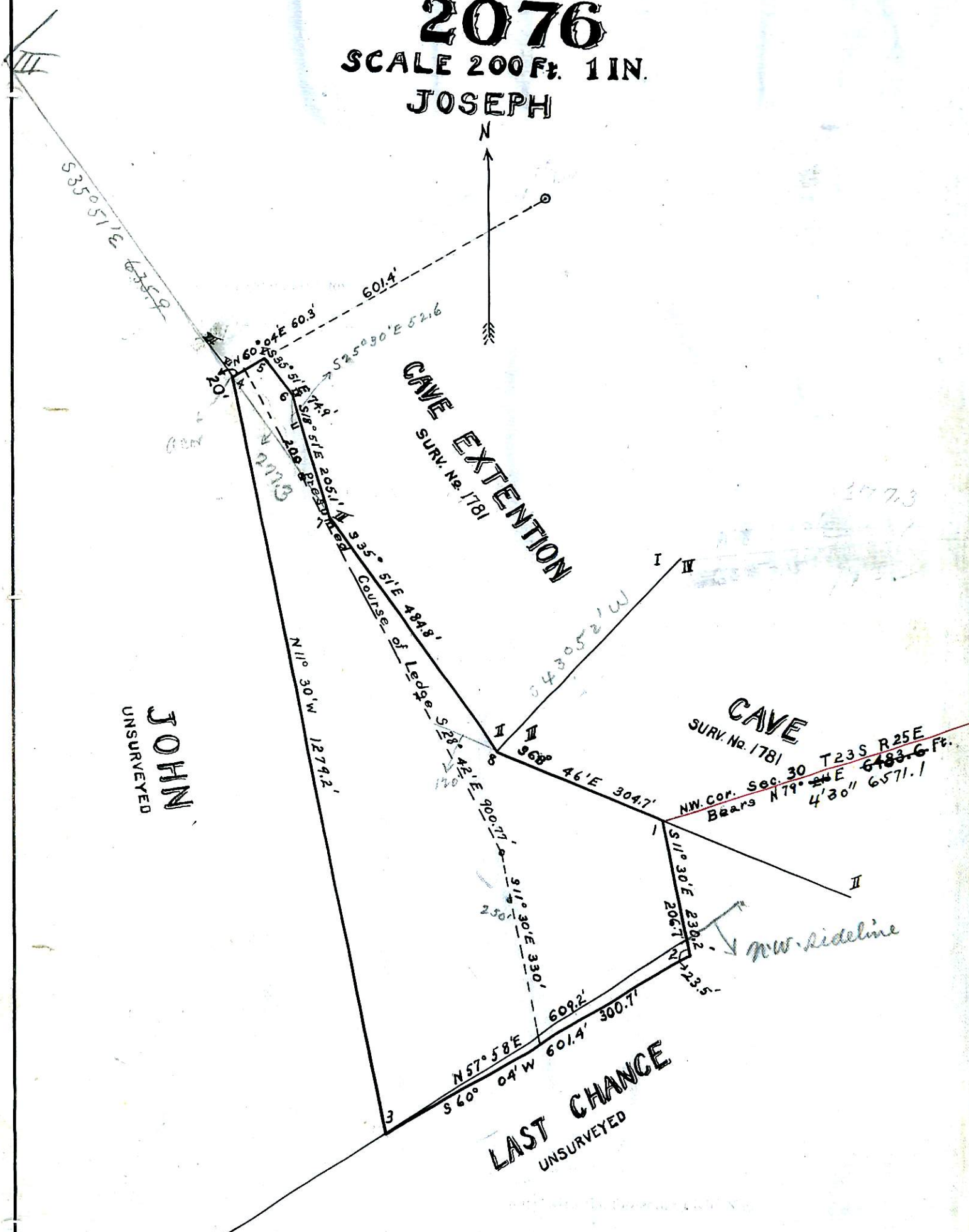

JOHN
UNSURVEYED

LAST CHANGE
UNSURVEYED

TOTAL AREA JOSEPH	8.679 ACRES.
LESS CONFLICT WITH LAST CHANGE	0.154 "
NET AREA JOSEPH	8.525 "

IMPROVEMENTS

FROM COR. 4 JOSEPH S 50° E 130' C 4½ x 6 x 18'

" N.E.C. JOSEPH S 29° 42' E 200' D.S. 4x6 x 10'