

M  
S  
-

0

2

0

8

2



JUN 29 1905

Copied by unit  
7/3/05

(4-683.)

Mineral Survey No. 2082

Lot No. \_\_\_\_\_

Gila Land District.

### FIELD NOTES

OF THE SURVEY OF THE MINING CLAIM OF

Hovae A Smith

KNOWN AS THE

Parker

~~Santa Fe~~ Warren Mining District,

Cochise County, Arizona

Section approx, Township 23 S, Range 34 E. 3rd 3rd 4th 5th 6th 7th 8th 9th 10th 11th 12th 13th 14th 15th 16th 17th 18th 19th 20th 21st 22nd 23rd 24th 25th 26th 27th 28th 29th 30th 31st 32nd 33rd 34th 35th 36th 37th 38th 39th 40th 41st 42nd 43rd 44th 45th 46th 47th 48th 49th 50th 51st 52nd 53rd 54th 55th 56th 57th 58th 59th 60th 61st 62nd 63rd 64th 65th 66th 67th 68th 69th 70th 71st 72nd 73rd 74th 75th 76th 77th 78th 79th 80th 81st 82nd 83rd 84th 85th 86th 87th 88th 89th 90th 91st 92nd 93rd 94th 95th 96th 97th 98th 99th 100th

Surveyed under instructions dated May 24, 1905

by Franklin W Smith  
U. S. Deputy Mineral Surveyor

Claim located see notices, 1

Survey commenced June 14<sup>th</sup>, 1905

Survey completed June 15, 1905

Post office address of claimant  
Bisbee, Cochise County Arizona

Tie out  
ledge ✓  
areas ✓  
dike ✓

Feet

Beginning at Cor.No.1, the SE cor identical with location a pine post 4 ft long 4 ins sq set 1 ft in the ground in a mound of stones and scribed 1-2082 P L whence a pine post of same dimensions and scribed B. P.

1-2082 brs. S. 59° 56' W. 25 ft and a second pine

post of same dimensions and scribing brs. N. 41° 40' W

25 ft and bearing monuments available, and NW cor Sec 39 Tp 23 S R 25 E G & S R B & M. brs. N. ~~87° 02'~~ <sup>86° 47'</sup> E. ~~7023.2 ft~~ <sup>7105.6 ft</sup>

Thence S. 59° 56' W.

141.6 to the intersection of l/nc 2-3 Cave Extension lode, Survey No.1781 at S. 35° 51' E. 576.6 ft from Cor.No.3, and the intersection of the E side line of the John lode unsurveyed at S. 35° 51' E. 19.4 ft from the N<sup>E</sup> cor.,

706.6 same bearing to the NW and NE cors respectively of John and George lodes unsurveyed from which point NE cor John lode unsurveyed brs. N. 57° 58' E. 563.4 ft., and NW cor George lode brs S. 60° 07' W 607.8

1315.1 same bearing to Cor.No.2, a pine post 4 ft long 4 ins sq set 1 ft in the ground in a mound of stones and scribed 2-2082 P L, and NW cor George lode unsurveyed brs N. 9° 46' W. 2.1 ft., No bearings available

Thence S. 39° 41' W.

2,2 to Cor.No.3, the SW cor identical with location a pine post 4 ft long 4 ins sq set 1 ft in the ground in a mound of stones and scribed 3-2082 P L whence a pine post of same dimensions and scribed B.P. 3-2082 brs N. 41° 40' W 35 ft., This cor is identical with cor.No 3 Rhine lode, Survey No.1872

Thence N. 41° 40' W.

290.9 ft to original location for W E C,  
588.7 " same bearing to Cor No 2 Gap Extension lode Survey no 2086  
~~595.7~~ same bearing to Cor.No.2 Gap Extension lode, Survey No. ~~2086~~  
2086,59

595.1 same bearing to Cor.No.4 the NW cor identical with location and with Cors.No.3 and 4, respectively of McKinley and Rhine lodes, Survey No.1872, a pine post 4 ft long



- 4 ins sq set 1 ft in the ground in a mound of stones and scribed E. P. L4-2082 whence a pine post of same dimensions and scribed B.P. 2082-4 brs. N.  $59^{\circ} 20'$  E. 50 ft and a second pine post of same dimensions and scribing brs. S.  $41^{\circ} 40'$  E. 50 ft., no bearing monuments available, Thence N.  $59^{\circ} 20'$  E.
- 24.3 to Cor.No.1 Gap Extention lode, Survey No.2086 and the intersection of line 2-<sup>3</sup> McKinley lode, Survey No.2042 at N.  $42^{\circ} 46'$  W. 19.9 ft from Cor.No.2, same bearing to the intersection of line 1-2 McKinley lode, Survey No.2042 at N.  $30^{\circ} 25'$  E.40.3 ft from Cor.No 2 which point of intersection is identical with cor No.3 August lode survey No.2078 from which point No. 2 August lode brs. S.  $42^{\circ} 46'$  E. 293.9 ft.,
- 645.7 same bearing to Cor.No.1 August lode, Survey No. ~~208~~ *Whence Cor No 2 August lode brs. S.  $30^{\circ} 25'$  W. 594.3 ft.* 2078 and at the point of intersection of line 2-3 Coniac lode Survey No.2042 N.  $42^{\circ} 46'$  W. 309.4 ft from Cor.No 2,
- 1257.8 same bearing to Cor No.1 Coniac lode, *identical with Cor No 3 May Lode Sur No 2083* from which point Cor.No.2 Coniac lode brs. S.  $30^{\circ} 24'$  W. 625.3 ft., being identical with Cor.No.2 May lode, Survey No.2083.
- 1314.6 same bearing to Cor.No.5, the NE cor. identical with location and situated on line 3-4 Cave Extention lode, Survey No. 1781 at N.  $43^{\circ} 52'$  E. 80.5 ft from Cor.No.3, a pine post 4 ft long 4 ins sq set 1 ft in the ground in a mound of stones and scribed 5-2082 P L whence a pine post of same dimensions and scribed B. P. 5-2082 brs S.  $58^{\circ} 20'$  W. 25 ft and a second pine post of same dimensions and scribing brs. S.  $41^{\circ} 40'$  E. 25 ft., no bearing monuments available. Thence S.  $41^{\circ} 40'$  E.
- 304.2 to original location for E E C.,
- 608.4 same bearing to Cor.No.1 the place of beginning.

Feet

Parker

Ledge.

The presumed course of the vein on this claim is from the EEC location S. 59° 56' W. 1315.1 ft.,

AREA.

Total area Parker lode,	17.815 ✓
Less area in conflict with Cave Extention lode, Survey No. 1781	<u>1.493</u> ✓
Net area Parker lode,	16.322 ac ✓

The following areas in conflict are not excluded from the total area of this survey

Area in conflict with McKinley lode, Survey No. 2042	0.009 ac ✓
" Coniac lode, Survey No. 2042	2.126 ✓
" August lode, Survey No. 2078	1.919 ✓
" Cap Extention lode, Survey No. 2086	0.002 ✓
" George lode, unsurveyed,	0.014 ✓
" John lode, unsurveyed	0.125 ✓

IMPROVEMENTS.

I certify that the value of the labor and improvements on this claim placed thereby by claimant or his grantors is equal to the sum of \$500 and that said improvements consist of:

No.1	Discovery shaft 4x6x10 ft. brs from W E C N. 59° 56'E 500 ft., Value	\$100.00
No.2	Shaft 4x6x10 ft brs from Cor.No.3 N. 28° 58' E. 549.5 ft Value	100.00
No.3	Shaft 4x6x10 ft brs from Cor No.4 N. 70° <sup>59</sup> 69' E. 466.5 ft., Value	100.00
No.4	Shaft 5x7x10 ft brs from Cor.No.4 N.72°09'E. 491.0 ft., Value	100.00
No.5	Shaft 5x9x13 ft brs from Cor.No. <sup>4</sup> N.80°00'E. 607 ft., Value	<u>150.00</u>

Total improvements Parker lode \$550.00



## ADJOINING CLAIMS.

East Cave Extention lode, Survey No.1781, Jacob Pirrung et al  
owners:

South John and George lodes, unsurveyed, owned by applicant herein;

West Rhine and McKinley lodes, Survey No.1872 M.J.Cunningham  
et al owners;

North Gap Extention, lode Survey No.2086 owned by applicant  
herein; McKinley & Coniac lodes, Survey No.2042  
B.F.Graham, owner  
August lode Survey No.2078 owned by applicant herein;  
May lode Survey No. 2083; Jacob Pirrung, owner.

## LOCATION:

This claim is located about  $4\frac{1}{2}$  mi in a SE direction  
from the City of Bisbee, on unsurveyed lands in the  
Warren Mining District Cochise County, Arizona, approx-  
imately in Tp 23 S R 24 E G & S R B & M.

## INSTRUMENT.

This survey was made with a C. L. Berger & Sons No  
1 C transit the courses were deflected from the true  
meridian as determined by solar observation checked by  
an observation on Polaris; the distances were measured  
with a 300 ft steel tape; magnetic variation  $12^{\circ} 30' E$

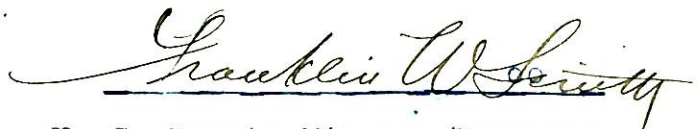

U. S. Deputy Miners Surveyor.

Dated at Bisbee, Arizona.

June 17 1905

## Note

Any discrepancies between the courses and distances of  
this survey and those of the adjoining conflicting approved  
surveys are due to errors in the latter.

# FINAL OATHS FOR SURVEYS.

## LIST OF NAMES.

A list of the names of the individuals employed by Franklin W. Smith  
 United States Deputy Mineral Surveyor, to assist in running, measuring, and marking the lines  
 corners and boundaries described in the foregoing field notes of the survey of the mining claim  
 of Howell A. Smith  
 known as the Parker  
 and showing the respective capacities in which they acted.

R. A. Zusemer ..... , Chairman.  
D. E. Cusny ..... , Chairman.  
 ..... , Assman.  
 ..... , Flagman.

## FINAL OATHS OF ASSISTANTS.

We, R. A. Zusemer  
 and D. E. Cusny ..... , do solemnly swear that we assisted Franklin W. Smith  
W. Smith ..... , United States Deputy Mineral Surveyor, in marking the corners and  
 surveying the boundaries of the mining claim of.....

Howell A. Smith

..... , known as the.....

Parker

..... , represented  
 in the foregoing field notes as having been surveyed by said deputy mineral surveyor and under  
 his direction; and that said survey has been in all respects, to the best of our knowledge and  
 belief, faithfully and correctly executed, and the corner and boundary monuments established  
 according to law and the instructions furnished by the United States Surveyor-General for

Arizona

R. A. Zusemer ..... , Chairman.  
D. E. Cusny ..... , Chairman.  
 ..... , Assman .  
 ..... , Flagman.

Subscribed and sworn to by the above-named persons before me

this 19<sup>th</sup> day of June, 1905

Cora E. Smith

NOTARY PUBLIC  
 in and for the County of Cochise, Territory of Arizona  
 My Commission Expires March 21, 1908.



(4-686.)

FINAL OATH OF U. S. DEPUTY MINERAL SURVEYOR

I, Franklin W Smith, U. S. Deputy Mineral Surveyor, do solemnly swear that, in pursuance of instructions received from the United States Surveyor General for Arizona, dated May 29<sup>th</sup> 1905, I have, in strict conformity to the laws of the United States, the official regulations and instructions thereunder, and the instructions of said Surveyor General, faithfully and correctly executed the survey of the Mining Claim of Novas a Smith, known as the Parker Warren Mining District, situate in Cochise County, Arizona, in Section approx, Township No. 23 S, Range No. 24 E. G. & S. R. B. C. & M. unsurveyed and designated as Survey No. 2882, as represented in the foregoing field notes, which accurately show the boundaries of said mining claim as distinctly marked by monuments on the ground, and described in the attached copy of the location certificate, which was received by me from the Surveyor General with said instructions, and that all the corners of said survey have been established and perpetuated in strict accordance with the law, official regulations and instructions thereunder; and I do further solemnly swear that the foregoing are the true and original field notes of said survey and my report therein, and that the labor expended and improvements made upon said mining claim by claimant or his grantors are as therein fully stated, and that the character, extent, location and itemized value thereof are specified therein with particularity and full detail, and that no portion of said labor or improvements so credited to this claim has been included in the estimate of expenditures upon any other claim.

Franklin W Smith  
U. S. Deputy Mineral Surveyor.

Subscribed and sworn to by the said Franklin W Smith  
U. S. Deputy Mineral Surveyor, before me Cora E Smith  
this 17<sup>th</sup>  
day of June, 1905

Cora E Smith



Affidavit of Five Hundred Dollars Improvements.

We, Peter Chiado and R. A. Ziesemer

of lawful age, being first duly sworn according to law, depose and say: That we are acquainted with the

Parker mining claim, situate in Warren

mining district, Cochise County, Arizona Territory, for which

Horace A. Smith

has made application for survey prior to application for patent under the provisions of the Act of Congress

approved May 10, 1872; and that the labor done and improvements made thereon by the applicant and

his grantor ex exceed five hundred dollars in value, and further that we are not personally interested

in said mine.

x Peter Chiado  
R. A. Ziesemer

TERRITORY OF ARIZONA,  
COUNTY OF Arizona } ss:

Sworn to and subscribed before me this 17 day

[SEAL.]

of June, 1906

Corra E. Smith  
NOTARY PUBLIC  
In and for the County of Cochise, Territory of Arizona,  
My Commission Expires March 27, 1908.



# Notice of Mining Location

## LODE CLAIM

To All Whom It May Concern:

This Mining Claim, the name of which is the Parker  
Mining Claim, situate on lands belonging to the United States of America, and in which there  
are valuable mineral deposits, was entered upon and located for the purposes of exploration and  
purchase by Thos. A. Tate, George Williams, Parker L. Wood-  
man, all citizens of the U. S.  
(Locator must insert either "a citizen of the United States," or, "who has declared his intention to become a citizen of the United States.")

the undersigned, on the 8 day of Feb. 1902

The length of this claim is 1500 feet,  
and we claim 600 feet,  
in a Westerly direction and 900  
0 feet in a Easterly direction from  
the center of the discovery shaft, at which this notice is posted, lengthwise of the claim, together  
with 300 feet in width of the surface grounds, on each  
side of the center of said claim. The general course of the lode deposit and premises is from the  
East to the West

The claim is situated and located in the Warren Mining District, in  
Cochise County, in the Territory of Arizona, about 2 1/2 miles  
in a Southeasterly direction from Mineral Monument No 2  
and is bound on the west end by the Rehuc claim  
Jacob Pirmy and other owners, south of the Moreto  
Road at a point known as the Gap

The surface boundaries of the claim are marked upon the ground as follows: Beginning at  
monument of stones and at the east end  
center of the Rehuc claim  
at a point in a Westerly direction 900 feet from  
the discovery shaft (at which this notice is posted), being in the center of the West  
end line of said claim; thence 300 feet to a Monument  
0, being the Southwest corner of said claim; thence  
1500 feet to a monument, being at the  
Southeast corner of said claim; thence 300 feet  
to a Monument at the center of the East end of said claim;  
thence 300 feet to a monument, being at the  
Northeast corner of said claim; thence 1500  
feet to a monument at the Northwest corner of said claim;  
thence 300 feet to the place of beginning.

All done under the provisions of Chapter Six, of Title XXXII, of the Revised Statutes of  
the United States, and of an Act of the General Assembly of Arizona, entitled "An Act to  
Revise and Codify the Laws of the Territory of Arizona," approved March 16, 1901.

Dated and posted on the ground this 8th day of Feb. 1902

Thos. A. Tate,

George Williams

Parker L. Woodman

Filed and recorded at request of Thos. A. Tate, Feb. 26, 1902 at  
1 P.M. Book 20, page 8, Records of Mines.



TERRITORY OF ARIZONA,  
 County of ..... } ss.

I, ....., County Recorder in and for the County and Territory aforesaid, do hereby certify that the within instrument was filed for record at ..... o'clock, ..... M., on this ..... day of ..... 190..., and duly recorded in Book No. .... of ..... Records of ..... County, Arizona, at pages.....

WITNESS my hand and official seal the day and year first above written.

County Recorder.

# Notice of Location

## LODE CLAIM

.....  
 .....  
 .....  
 .....  
 .....  
 .....  
 .....

Dated ..... 190.....

Filed and Recorded at request of

..... A. D. 190.....

at ..... M.

Book .....

Pages.....

County Recorder.

By ..... Deputy Recorder.

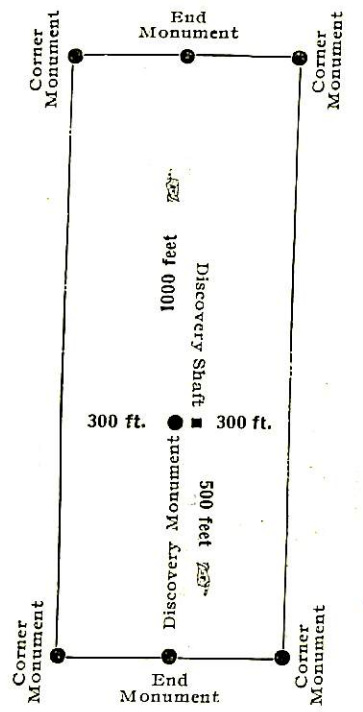

This diagram is to give locator a general idea of plan of location under the new law. The Discovery Shaft can be in the center of claim or any distance from either end desired. In the diagram it is placed 500 feet from one end and 1000 feet from the other. Commence description of claim at a center end monument, giving its distance and direction from center of Discovery Shaft; thence bound the claim in either direction. In description be careful to state locality of claim with reference to some natural object, or permanent monument, as will identify the claim.



Territory of Arizona, (  
 County of Cochise. (ss.  
 (

I, Frank Hare, County Recorder in and for said County, hereby certify that I have compared the foregoing copy with the original Location Notice of the Parker Mining Claim, filed and recorded in my office on the 26 day of Feb. 1902 in Book 20, at page 8, Record of Mines, and that the same is a full, true and correct copy of such original and of the whole thereof.

Witness my hand and seal of office this 23rd day of May, 1905,

*Frank Hare*  
 County Recorder.



4-688.

U. S. SURVEYOR-GENERAL'S FINAL CERTIFICATE ON FIELD NOTES.

Department of the Interior,

OFFICE OF U. S. SURVEYOR-GENERAL,

Phoenix, Arizona.

July 15", 1905

I, U. S. Surveyor-General for the district of Arizona.

do hereby certify that the foregoing transcript of the Field Notes, return and approval of the survey of the mining claim of Hoval A. Smith.

known as the Parker

situate in Warren

Mining District, Cochise County, Arizona.

in Section APPROX., Township No. 23 S., Range No. 24 E. unsurveyed., and

designated as Survey No. 2082, has been correctly copied from the originals on file in

this office; that said Field Notes furnish such an accurate description of said mining claim as will, if incorporated into a patent, serve fully to identify the premises, and that such reference is made therein to natural objects or permanent monuments as will perpetuate and fix the locus thereof.

And I further certify that five hundred dollars' worth of labor has been expended or improvements made upon said mining claim by claimant or his grantors, and that said improvements consist of 5 shafts, total value \$550.00

and that no portion of said labor or improvements has been included in the estimate of expenditures upon any other claim.

I further certify that the plat thereof, filed in the U. S. Land Office at Tucson, Arizona.

is correct and in conformity with the foregoing Field Notes.

( Signed ) Frank S. Ingalls,

United States Surveyor-General for Arizona.



4-687.

**SURVEYOR-GENERAL'S CERTIFICATE OF APPROVAL OF FIELD  
NOTES AND SURVEY OF MINING CLAIM.**

**Department of the Interior,**

*Office of U. S. Surveyor-General,*

Phoenix, Arizona.

*July 15*, 1905

I, U. S. Surveyor-General for the district of Arizona.

do hereby certify that the foregoing and hereto attached Field Notes and Return of the Survey of the  
Mining Claim of Hoval A. Smith,

....., known as the

Parker

situate in Warren Mining District,

Cochise County, Arizona.

in Section APPROX., Township No. 23 S., Range No. 24 E. unsurveyed  
....., designated as Survey No. 2082

executed by Franklin W. Smith., U. S. Deputy Mineral

Surveyor, June 14th to 15th 1905., 190...., under my instructions dated

May 30, 1905., 190...., have been critically examined and the necessary cor-

rections and explanations made, and the said Field Notes and Return, and the Survey they describe,

are hereby approved. A true copy of the copy of the location certificate filed by the applicant.. for

survey is included in the field notes.

*Frank S. Sigall*

U. S. Surveyor-General for Arizona.



# SURVEY NO. 2082 PARKER

*June 14-15*

SCALE 200 FT = 1 IN



Conflicts not excluded.

Area in conflict with McKinley -	0.009	Acres.
" " " " Coniac -	2.128	"
" " " " August -	1.919	"
" " " " Gap Extension -	0.002	"
" " " " George -	0.014	"
" " " " John -	0.125	"

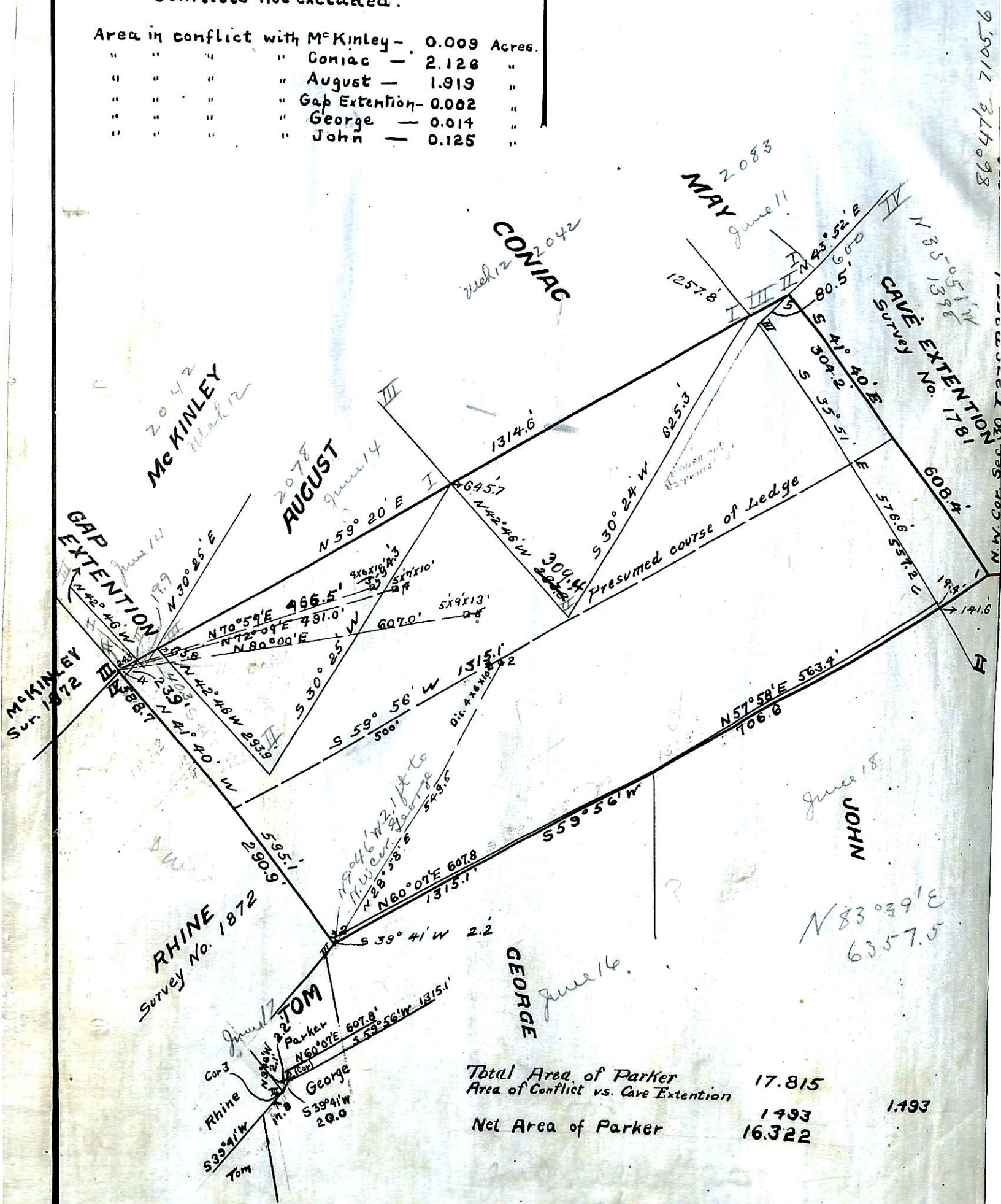

Total Area of Parker	17.815	
Area of Conflict vs. Cave Extension	1.493	1.493
Net Area of Parker	16.322	