

M  
S  
.

0

2

0

9

1

Deposited by agent 8/15/05  
Comp. and  
Sept 20 1905

(4-683.)

Mineral Survey No. 2091 Amended

Lot No. ....

Prescott

Land District.

FIELD NOTES

OF THE SURVEY OF THE MINING CLAIM OF

Oro Consolidated Mining Co.

KNOWN AS THE

Buster, Buster No 1 and Buster No 2, Floric  
and Admiral Togo  
Mineral Point

Mining District,

Yavapai County, Arizona

Section 10 approx., Township 15N, Range 1E (unsurveyed)

Surveyed under instructions dated June 3<sup>rd</sup>, 1905,

by A. B. Mader

U. S. Deputy Mineral Surveyor.

Claim located *see notices* ..... 1  
Survey commenced July 25<sup>th</sup> '05 ..... 1  
Survey completed July 26<sup>th</sup> '05 ..... 1

o 6-180

R. E. Morrison Attorney for Claimants  
Prescott, Ariz.

Trees ✓  
Ledges ✓  
etc. ✓  
Areas except Buster No 1

See improvements

SURVEY NO. 2091. *Amended.*

Buster Lode.

Feet Beginning at cor. No.1.  
 Identical with cor. location and with cor. No.2  
 of the Buster No.1 Lode of this Survey.  
 A Granite Stone 6 x 9 x 16 ins. set 12 ins in  
 the ground and chiseled 1 B 2091 and raised a mon. of  
 stone 2 ft. base by 2 1/2 ft high along side whence,  
 The U.S.M.M. No.1 brs. S.41°32 1/2' E., 7129 ft.  
 No brs. available  
 Thence N. 10° 23' E.  
 1500 To cor. No. 2.  
 Identical with cor. of location and with cor. No.1  
 of the Buster No.2 Lode of this Survey.  
 A Porphory stone 4 x 14 x 18 ins. set 12 ins. in the  
 ground and chiseled 2 B 2091 and raised a mon. of stone  
 2 ft. base by 2 1/2 ft. high along side.  
 No. brs. available  
 Thence N. 65° W.  
 300 To the North Center End.  
 Identical with the location and with the S.C.E. of  
 the Buster No.2. Lode of this Survey.  
 A mon. of stones 2 ft. base by 3 ft. high.  
 600 To cor. No. 3.  
 Identical with cor. of location and with cor. <sup>4</sup>X of  
 the Buster No. 2. Lode of this Survey.  
 A Porphory stone 12 x 12 x 30 ins. set 12 ins/ in  
 the ground and chiseled 3 B 2091. and raised a mon. of  
 stone 2 ft. base by 2 1/2 ft high along side.  
 No. brs. available.  
 Thence S. 10° 23' W.  
 1040 Cross wagon road brs. NE. and SW.  
 1500 To cor. No. 4.  
 Identical with the cor. location and with cor. No.3  
 of the Buster No. 1 Lode.  
 No. brs. available.

feet

Thence S. 65° E.

300

To the South Center End.

Identical with the location and with the <sup>N</sup>X.C.E of Buster No. 1 Lode.

A mon. of stones 2 ft. base by 2 1/2 ft. high.

600

To the place of beginning.

The variation at all the cers. is 13° 45' E.

This claim is located in the Mineral Point Mining District, Yavapai County, Arizona, on unsurveyed land in what would approximately be if surveyed: Sec. 10 T. 15 N. R. 1 E. G. & S. R. M.

Adjoining Claims.

On the North the Buster No. 2 of this Survey. On the East U.S. Public Land. On the South the Buster No. 1 Lode of this Survey. On the West U.S. Public Land.

Ledge.

The course and length of the ledge on the Buster Lode is from the dis. shaft N. 10° 23' E. 750 ft. to the N.C.E., and from the dis. shaft S. 10° 23' W. 750 ft. S.C.E. and is traceble by croppings.

Area ..... 19.992 Acres.

Buster No. 1 Lode.

Beginning at cor. No. 1.

Identical with the cor. of location.

A granite stone 6 x 10 x 20 ins. set 12 ins. in the ground and chiseled 1 B No. 1. 2091. and raised a mon. of stones 2 ft base by 2 1/2 ft high along side whence, U.S.M.M. No. 1 brs S. 53° 39' 6 6846.7 ft.

No other brs. available.

Thence N. 31° 32' E.

1500

To cor. No. 2.

feet Identical with the cor. of location and with cor.No.1.

of the Buster Lode.

A granite stone chiseled 2 B No.1.2091. with a mon. of stone along side.

Thence N/ 65° W.

300 To the North Center End.

Identical with the location and with the S.C.E of the Buster Lode.

A Mon. of stones

600 To cor. No.3.

A Porphory stone chiseled 3 B/No.1.2091. with a mon. of stones along side.

Thence S. 31° 32' W.

1500 To cor. No.4.

Identical with the cor. of location.

A Granite stone 6 x 12 x 24 ins. set 12 ins. in the ground and chiseled 4 B.No.1. 2091. and raised a mon. of stones 2 ft. base by 2 1/2 ft. high along side.

No brs. available.

Thence S. 65° E.

300 To the South Center End.

Identical with the location

A mon. of stones 2 ft. base by 3 ft. high.

600 To the place of beginning.

The variation at all cor. is 13° 45' E.

This claim is located in Mineral Point Mining District, Yavapai County Arizona, on unsurveyed land in what would aprox. be if surveyed sec.10 T. 15 M. R. 1 E. G.& S.R.M.

Adjoining Claims.

On the N. the Buster Lode of this Survey, on the E.U.S public land, on the S. *Florin Lode of this Survey on W-* an unknown claim. Oro Consolidated Mining Co. claimant. ~~on the West U.S. public land.~~

Buster No. 1.

feet

Ledge.

The course and length of the ledge on the Buster No. 1. claim is from the dis. shaft N. 31° 32' E. 597 ft. to the N.C.E. and from the dis. shaft S. 31° 32' W. 903 ft. to the S.C.E. and is traceble by croppings.

The discrepancy between the end centers as monumented upon the ground and as called for by the location notice is due to error in discription in the later.

Area ----- ~~20,848~~ Acres.

*20,525*

BUSTER NO. 2.

Beginning at cor. No. 1.

Identical with the cor. of location and with cor. No. 2 of the Buster Lode of this Survey.

A Porphory Stone chiseled 1 B. No. 2 2091, whence, U.S.M.M. No. 1/ brs. S/53° 12' E. 8141.01 ft.

No other brs. available

Thence N. 17° E.

1500

To cor. No. 2.

Identical with cor. location.

A Phorphory stone 8 x 12 x 20 ins. set 12 ins. in the ground and chiseled 2 B No. 2. 2091 and raised a mon. of stones 2 ft. base by 2 1/2 ft. high along side.

No brs. available.

Thence N. 65° W.

300

To the N.C.E.

Identical with the location.

A mon. of stone 3 ft. base by 3 ft. high.

600

To cor. No. 3.

Identical with the cor. of ~~location~~ location.

A Phorphory stone 12 x 12 x 30 ins. set 12 ins. in the ground and chiseled 3 B. No. 2. 2091. and raised a mon. 2 ft base by 2 1/2 ft. high.

SURVEY NO. 2091, AMENDED.  
BUSTER NO. 2.

Feet. Nobearings available.

Thence S.  $17^{\circ}$  W.

1500 To cor. No. 4.

Identical with cor. of the location, and with cor. No. 3 of the Buster Lode. *of this survey*

A porphyry stone chiseled 4 B No. 2 2091, with a mon. of stone along side.

Thence S.  $65^{\circ}$  E.

300 To the S.C.E.

Identical with the location, and with the N.C.E of the Buster lode.

A mon. of stone.

600 To the place of beginning.

The variations at all the cor. is  $13^{\circ}-45'$  E.

This claim is located in Mineral Point Mining District, Yavapai County, Arizona, on unsurveyed land in what would approximately be if surveyed, Sec. 10, T. 15 N., R. 1. E., E. & S. R. M.

ADJOINING CLAIMS.

On the N. an unknown claim, *unsurveyed* Oro Consolidated Mining Co., Claimant; on the E., U. S. Public land; on the S., The Buster Lode of this Sur.; on the W. U.S. Public Land.

LEDGE.

The course and length of the ledge on the Buster No. 2 lode is from the discovery shaft S/ $17^{\circ}$  W. 180 ft. to the S.C.E and from the discovery shaft N.  $17^{\circ}$  E. 1320 ft. to the N.C.E/

Area-----<sup>20.460</sup>20.460 Acres.

7

## SURVEY NO/ 2091 Amended.

## FLORIC LODE.

Feet. Beginning at Cor. No. 1. Identical with cor. of the location, and with cor. No. 2 of the Admiral Toga Lode of this survey.

A granite stone 4 x 8 x 18" set 10" in the ground to bed rock and chiseled 1 F. 2091, with a mon. of stone 2 ft. base by 2 1/2 ft. high along side, whence, U. S. Min. Mon. No. 1 bears S. 64° 50' E. 6366.5 ft. No bearings available.

Thence N. 2°-5' E.

1443.44 Intersect line 4-1 of the Buster No. 1 lode of this Sur. at a point N. 65° W. 215.54 ft. from cor. no.1

1500 To cor. No.2. Identical with cor. of the location.

A granite stone 3 x 12 x 22" set 8" in the ground to bed rock and chiseled 2 F. 2091, with a mon. of stone 2 ft base by 2 1/2 ft. high along side.

No bearings available

Thence N. 75° W.

300 To the N.C.E. Identical with the location.

A mon. of stones 2 ft. base by 2 1/2 ft. high. Point of intersection with line 4-1 of the Buster No. 1 lode of this survey N. 65° W. 535 ft. from cor. No. 4.

600 To cor. No. 3. Identical with cor. of the location.

A granite stone 4 x 10 x 16" set 12" in the ground and chiseled 3 F. 2091, with a mon. of stone 2 ft. base by 2 1/2 ft. high along side.

No bearings available.

Thence S. 2°-5' W.

1500 To cor. No. 4. Identical with cor. of the location, and with cor. No. 3 of the Admiral Toga Lode of this Survey.

A granite stone 5 x 6 x 26" set 12" in the ground and chiseled 4 F. 2091 with a mon. of stone 2 ft. base by



SURVEY NO. 2091 ~~ATTENDED~~.

FLORIC LODE.

Feet.

2 ft. high along side.

No ~~other~~ bearings available.

Thence S. 75 E.

300

To the S.C.E.

Identical with the location and with the N.C.E. of the Admiral Toga lode of this survey.

A mon. of stones 2 ft. base by 2 1/2 ft. high.

600

To the place of beginning.

The variation at all the corners is 13° - 34' E.

This claim is located in the Mineral Point Mining District Yavapai County, Arizona, on unsurveyed land in what would approximately be if surveyed Sec. 10, T. 15 N., R. 1 E. G. & S. R. M.

ADJOINING CLAIMS.

On the N. the Buster No. 1 lode of this survey, and an unknown claim, <sup>unsurveyed</sup> on the E., U. S. Public Land; on the S. the Admiral Toga lode of this Survey; on the W. U. S. Public Land.

LEDGE.

The course and length of the ledge on the Floric lode is from the discovery shaft N. 2° 5' E. 421 ft. to the N.C.E., and from the discovery shaft S. 2° - 5' W. 1079 ft. to the S.C.E.

Area-----20.139 Acres  
Less conflict with Buster No.1 Lode 0.190  
19.949 Acres.

ADMIRAL TOGA LODE.

Beginning at cor. No. 1.

Identical with cor. of the location.

A Granite stone 10 x 10 x 24" set 12" in the ground and chiseled 1 A T 2091, with a mon. of stones 2 ft.

SURVEY NO. 2091 ~~AMENDED~~

ADMIRAL TOGO LODE.

9

Feet. base by 2 1/2 ft. high alongside, whence,  
 U. S. Mi-N. Mon. No. 1 bears S. 78°-21' E. 5996.6 ft.  
 No bearings available.

1500 To cor. No. 2.  
 Identical with cor. of the location, and with Cor. No. 1  
 of the Floric lode of this Survey.  
 A granite stone chiseled 2 A T 2091.  
 Thence N. 4°-16' E.

300 To the N.C.E.  
 Identical with the location and with the S.C.T. of the  
 Floric lode. A Mon. of stone.

600 To cor. No. 3.  
 Identical with cor. of the location and with cor. No.  
 4 of the Floric lode.  
 A granite stone chiseled 3 A. T 2091.  
 Thence S. 4°-16' W.

1500 To cor. No. 4.  
 Identical with cor. of the location, ~~x pink~~  
 A Pink Granite stone 6 x 8 x 23" set 11" in the ground  
 to bed rock, and chiseled 4 A T 2091 with a mon. of stone  
 2 ft. base by 2 1/2 ft. high alongside.  
 No bearings available.  
 Thence S. 75° E.

300 To the S.C.E.  
 Identical with the location.  
 A Mon. of stone 2 ft. base by 2 1/2 ft. high.

600 To the place of beginning.  
 The variations at all the corners is 13-45' E.  
 This claim is located in the Mineral Point mining  
 District, Yavapai County, Arizona, on unsurveyed land  
 in what would approximately be if surveyed Sec. 10, T 15  
 N., R. 1 E., G. & S.R.M.

ADMIRAL TOGO LODE.

Feet. 10 ADJOINING CLAIMS.

ON the N. the Floric Lode of this survey, on the E., S. and W. U.S. Public Land.

LEDGE.

The course and length of the ledge on the Admiral Togo Lode is from the discovery shaft N. 4°-16' E. 856 ft. to the N.C.E. and from the discovery shaft S. 4°-16' W. 644 ft. to the S.C.E.

Area----- 20.300 Acres.

EXPENDITURE OF FIVE HUNDRED DOLLARS PER CLAIM.

I certify that the value of the labor and improvements upon these claims placed thereon by the claimant or ~~the~~ <sup>its</sup> grantors aggregates not less than five hundred dollars per claim, and that said improvements consist of:

BUSTER LODE.

The Discovery shaft No.1, 4 x 7 x 250 ft. deep timbered, bears N/ 33°- 40 1/2' E. 734.1 ft. from cor. No. 4 with a drift at the 100 ft. of 4 x 6 x 10 ft. long to the north and south; also a cross cut at the bottom of the shaft 4 x 6 x 12 ft. long to the west. Value \$4350.

Assign to Buster NO.1, Floric and Admiral Togo lodes, \$650. from above. Shaft No. 2, 4 x 7 x 65 ft. deep bears N. 74°-30' W.

289 ft. from cor. No. 2 timbered. Value \$1300.

The S.E. Cor. of a wood hoist building and blacksmith shop, 32 x 18 ft. with long side br. N 10°-20' E.

bears N. 38°- 35' E. 738 ft. from cor. No. 4,

Value \$ 500.

Engine, boiler, pumps, hoist frame, blacksmith tools, and buckets Value \$2000.

The N.E. Cor. of wooden boarding house 12 x 30 ft. with the long side bearing S/ 10°- 23' W., is S. 18°-5' W.

653 ft. from cor. No. 2, Value \$ 150.

A wooden bu k house 12 x 14 ft. long side bearing S.

EXPENDITURE OF FIVE HUNDRED DOLLARS PER CLAIM.

11

10° W. the N. W. cor. of which bears S. 20° - 0' W.  
510 Ft. from cor. No. 2 Value \$ 100.

A wooden stable 12 x 15 ft. long side bearing S. 75 E.  
the N. W. Cor. of which bears S. 28 30' W. 498 ft.

from Cor. No. 2 Value \$ 75.

*Superintendent's house, of wood 12 x 20', long side bearing N 80° W. the N. E. Cor. bears S 18° 5' W. 735' from Cor. No. 2.*  
BUSTER NO. 1 LODE. Value \$ 250

Discovery shaft No. 1, 6 x 8 x 10 ft. deep bears S.  
3° - 38' W. 636.9 ft. from cor. No. 3 Value \$ 100.

Shaft No. 2, 4 x 6 x 10 ft. deep bears S. 59° 55' W.  
580 ft. From cor. no. 2, Value \$ 100.

Shaft No. 3, 4 x 6 x 10 ft. deep bears S. 6 2° - 35' W.  
570 ft. from cor. No. 2, Value \$ 100.

Shaft No. 4, 4 x 6 x 10 ft. deep bears S., 540 ft.  
from cor. No. 3 Value \$ 100.

Assign to the Buster No. 1 Lode part of the value of  
the deep Shaft No. 1 of the Buster lode as the latter  
develops the ledge of the Buster No. 1 lode in depth,  
from one point in the most economical manner.  
Value \$ 100.

BUSTER NO. 2 LODE.

The discovery shaft No. 1, 4 x 6 x 50 ft. deep bears  
N. 82° - 3' E. 327.7 ft. from cor. No. 4, Value \$ 650.

Shaft no. 2, 4 x 6 x 10 ft. deep bears S. 69° - 20' E.  
282 ft. from cor. No. 4 Value \$ 100.

Shaft No. 3, 4 x 6 x 10 ft. bears N. 60° - 35' E. 430 ft.  
from cor. No. 4 Value \$ 100.

THE FLORIC LODE.

Discovery shaft No. 1, 4 x 6 x 10 ft. deep bears S. 41°  
39' W. 459.1 ft. from cor. No. 2, Value 100.

Shaft No. 2, 4 x 6 x 10 ft. Deep bears S. 43° - 50' W.  
416 ft. from cor. No. 2, Value \$ 100.

Assign to the Floric Lode part of the value of the  
deep shaft No. 1 on the Buster lode ~~to the Floric lode~~  
because the latter is intended to develop the same

by drifts, along the ledge, at depth, from one shaft, in the most economical manner.

Assigned value, \$300.

THE ADMIRAL TOGO LODE.

Discovery shaft No. 1, 4 x 8 x 20 ft. deep bears N. 30° 53' E. 657.85 ft. from cor. No. 4 Value \$150.

Shaft No. 2, 2 x 4 x 8 ft. deep bears N. 17° 35' W. 788 ft. from cor. No. 1 Value \$ 50.

Shaft No. 3, 3 x 6 x 8 ft. deep bears N. 19° 5' W. 736 ft. from cor. No. 1 Value \$50.

Assigned to the Admiral Togo Lode part of the value of deep shaft No. 1 on the Buster Lode, because the latter shaft is intended to develop the Admiral Togo Lode by drifts along the ledge, in depth, from one shaft, in the most economical manner.

Assigned value, \$250.00

The discrepancy in distance between the *End Centers* and the Discovery Shafts, of the various lodes, as monumented and as called for by the locations notices is due to errors in the latter.

This survey was made with Gurley Light Mountain Transit with Solar Attachment. The <sup>u</sup>courses were deflected from the true meridian as determined by solar observations. The distances were measured with a 200 ft. steel tape.

*A. B. Mader*

U. S. Deputy Mineral Surveyor.

FINAL OATHS FOR SURVEYS.

LIST OF NAMES.

A list of the names of the individuals employed by A. B. Mader

United States Deputy Mineral Surveyor, to assist in running, measuring, and marking the lines, corners, and boundaries described in the foregoing field notes of the survey of the mining claim of The

Oro Consolidated Mining Co.

known as the Buster, Buster No. 1, and Buster No. 2, Floric and Admiral Togo.

and showing the respective capacities in which they acted.

L. E. Robbins, Chairman.

....., Chairman.

....., Arman.

....., Flagman.

FINAL OATHS OF ASSISTANTS.

I L. E. Robbins

and Mader, do solemnly swear that I assisted A. B.

Mader, United States Deputy Mineral Surveyor, in marking the corners and surveying the boundaries of the mining claim of The Oro Consolidated Mining Co.

known as the Buster, Buster No. 1 and Buster No. 2, Floric and Admiral Togo.

represented in the foregoing field notes as having been surveyed by said deputy mineral surveyor and under his direction; and that said survey has been in all respects, to the best of ~~my~~ knowledge and belief, faithfully and correctly executed, and the corner and boundary monuments established according to law and the instructions furnished by the United States Surveyor-General for Arizona.

L. E. Robbins, Chairman.

....., Chairman.

....., Arman.

....., Flagman.

Subscribed and sworn to by the above-named persons before me this 26<sup>th</sup>

day of July, 1905.

A. B. Mader

# FINAL OATHS FOR SURVEYS.

## LIST OF NAMES.

A list of the names of the individuals employed by A. B. Mader

United States Deputy Mineral Surveyor, to assist in running, measuring, and marking the lines, corners, and boundaries described in the foregoing field notes of the survey of the mining claim of The

Oro Consolidated Mining Co.

known as the Buster, Buster No. 1, and Buster No. 2, Floric and Admiral Togo.

and showing the respective capacities in which they acted.

L. E. Robbins, Chairman.

....., Chairman.

....., Arman.

....., Flagman.

## FINAL OATHS OF ASSISTANTS.

~~We~~ I L. E. Robbins

~~and~~ ....., do solemnly swear that ~~we~~ assisted A. B.

Mader, United States Deputy Mineral Surveyor, in marking the corners and surveying

the boundaries of the mining claim of The Oro Consolidated Mining Co.

known as the Buster, Buster No. 1 and Buster No. 2, Floric and Admiral Togo.

represented in the foregoing field notes as having been surveyed by said deputy mineral surveyor and under his

direction; and that said survey has been in all respects, to the best of ~~our~~ knowledge and belief, faithfully and

correctly executed, and the corner and boundary monuments established according to law and the instructions

furnished by the United States Surveyor-General for Arizona.

L. E. Robbins, Chairman.

....., Chairman.

....., Arman.

....., Flagman.

Subscribed and sworn to by the above-named persons before me this 26<sup>th</sup>

day of July, 1905.

A. B. Mader

Notary Public

FINAL OATH OF U. S. DEPUTY MINERAL SURVEYOR

I, A. B. Mader, U. S. Deputy Mineral Surveyor, do solemnly swear that, in pursuance of instructions received from the United States Surveyor General for Arizona, dated June 3<sup>rd</sup> 1905, I have, in strict conformity to the laws of the United States, the official regulations and instructions thereunder, and the instructions of said Surveyor General, faithfully and correctly executed the survey of the Mining Claim of Oro Consolidated Mining Co.

known as the Buster, Buster No 1, and Buster No 2, Floric and Admiral Togo. situate in Mineral Point Mining District, Yavapai County, Arizona, in Section 10 approx., Township No. 15N, Range No. 1E unsurveyed and designated as Survey No. 2091 ~~Amended~~, as represented in the foregoing field notes, which accurately show the boundaries of said mining claim as distinctly marked by monuments on the ground, and described in the attached copy of the location certificate, which was received by me from the Surveyor General with said instructions, and that all the corners of said survey have been established and perpetuated in strict accordance with the law, official regulations and instructions thereunder; and I do further solemnly swear that the foregoing are the true and original field notes of said survey and my report therein, and that the labor expended and improvements made upon said mining claim by claimant or their grantors are as therein fully stated, and that the character, extent, location and itemized value thereof are specified therein with particularity and full detail, and that no portion of said labor or improvements so credited to this claim has been included in the estimate of expenditures upon any other claim.

A. B. Mader

U. S. Deputy Mineral Surveyor.

Subscribed and sworn to by the said A. B. Mader

U. S. Deputy Mineral Surveyor, before me Frances Holbrook  
a Notary Public this 2<sup>nd</sup>  
day of August, 1905

Frances Holbrook  
Notary Public.



Affidavit of Five Hundred Dollars Improvements.

We, John Lindsey and Henry Brown

of lawful age, being first duly sworn according to law, depose and say: That we are acquainted with the Florin, Admiral Togo, Buster Buster No. 1, and Buster No. 2 mining claim, situate in Mineral Point

mining district, Yavapai County, Arizona Territory, for which the Oro Consolidated Mining Co.

has made application for survey prior to application for patent under the provisions of the Act of Congress

approved May 10, 1872; and that the labor done and improvements made thereon by the applicant and

the grantor exceed five hundred dollars in value per claim and further that we are not personally interested in said mine.

John Lindsey  
Henry Brown

TERRITORY OF ARIZONA,  
COUNTY OF Yavapai } ss:

Sworn to and subscribed before me this 26<sup>th</sup> day

[SEAL.]

of July, 1905

My Commission Expires June 30th, 1909

A. B. Mader  
Notary Public

"FLORIC".

NOTICE OF MINING LOCATION.  
Lode Claim.

To all whom it may concern:

This mining claim, the name of which is the Floric Mining Claim, situate on lands belonging to the United States of America, and in which there are valuable mineral deposits, was entered upon and located for the purposes of exploration and purchase by D. E. Rowe and O. P. Hopkins citizens the undersigned, on the first day of November 1903.

The length of this claim is fifteen hundred feet, and we claim two hundred feet in a Northerly direction, and thirteen hundred feet in a Southerly direction from the center of the discovery shaft, at which this notice is posted, lengthwise of the claim, together with three hundred feet in width of the surface grounds, on each side of the center of said claim. The general course of the lode deposit and premises is from the North to the South.

The claim is situated and located in the Mineral Point Mining District, in Yavapai County, in the Territory of Arizona, about 1- $\frac{1}{2}$  miles in a westerly direction from Emmett Mine (patented)

The surface boundaries of the claim are marked upon the ground as follows: Beginning at the north end center at a point in a Northerly direction two hundred feet from the discovery shaft (at which this notice is posted), being in the center of the North end line of said claim; thence three hundred feet to a point, being the Northwest corner of said claim; thence fifteen hundred feet to a point, being at the Southwest corner of said claim; thence three hundred feet to a point at the center of the South end of said claim; thence three hundred feet to a point, being at the Southeast corner of said claim; thence fifteen hundred feet to a point at the Northeast corner of said claim; thence three hundred feet to the place of beginning.

All done under the provisions of Chapter Six, of Title XXXII, of the Revised Statutes of the United States, and of an Act of the General Assembly of Arizona, entitled "An Act to Revise and Codify the laws of the Territory of Arizona", approved March 16, 1901.

Dated and posted on the ground this First day of November, 1903.

D. E. Rowe.  
O. P. Hopkins.

Filed and recorded at request of Henry Brown Nov. 24th, A. D. 1903, at 3:00 o'clock P. M., Book 69 of Mines, page 528, Records of Yavapai County, Arizona.

(Seal) P. J. Farley, County Recorder.  
By P. J. Keohane, Deputy Recorder.

TERRITORY OF ARIZONA,) )  
County of Yavapai. ) SS.

I, ROLAND MOSHER, County Recorder in and for the County of Yavapai, in the Territory of Arizona, and custodian of the records of said office, do hereby certify that I have compared the above and foregoing with, and the same is a full, true and correct copy of the Notice of Location of the "FLORIC" Mining Claim, as the same appears from the records of my office in Book 69 of Mines, page 528, records of Yavapai County, Arizona.

IN WITNESS WHEREOF, I have hereunto set my hand and affixed my official seal, this 17th day of July, A. D. 1905.

*Roland Mosher*  
County Recorder.

"ADMIRAL TOGO".

NOTICE OF MINING LOCATION.  
Lode Claim.

To all whom it may concern:

This mining claim, the name of which is the ADMIRAL TOGO Mining Claim, situate on lands belonging to the United States of America, and in which there are valuable mineral deposits, was entered upon and located for the purpose of exploration and purchase by Henry Brown the undersigned, on the first day of January, 1905.

The length of this claim is fifteen hundred feet, and I claim seven hundred & fifty feet in a northerly direction and seven hundred & fifty feet in a southerly direction from the center of the discovery shaft, at which this notice is posted, lengthwise of the claim, together with three hundred (300) feet in width of the surface grounds, on each side of the center of said vein. The general course of the lode deposit and premises is from the Northerly to the Southerly.

The claim is situated and located in the Mineral Point Mining District in Yavapai County, in the Territory of Arizona, about 1 mile in a westerly direction from Emmett Mine (patd)

The surface boundaries of the claim are marked upon the ground as follows: Beginning at monument of stones at a point in a northerly direction seven hundred & fifty feet from the discovery shaft (at which this notice is posted), being in the center of the north end line of said claim; thence easterly 300 feet to a monument of stones, being the northeast corner of said claim; thence southerly 1500 feet to a monument of stones being at the southeast corner of said claim; thence westerly 300 feet to a monument of stones at the center of the south end of said claim; thence westerly 300 feet to a monument of stones being at the southwest corner of said claim; thence northerly 1500 feet to a monument of stones being the northwest corner of said claim; thence easterly 300 feet to the place of beginning.

All done under the provisions of Chapter Six, of Title XXXII, of the Revised Statutes of the United States and of an Act of the General Assembly of Arizona, entitled "An Act Concerning Mines", approved March 30th, 1895, and amended March 2d, 1899, and March 16th, 1901.

Dated and posted on the ground, this first day of January, 1905.

Henry Brown.

Recorded at request of O. P. Hopkins, Jan. 2<sup>d</sup> A. D. 1905, at 11:25 o'clock a. m., Book 72 of Mines, page 444, Records of Yavapai County, Arizona.

(Seal) Roland Mosher, County Recorder.

By Ida Mosher, Deputy.

TERRITORY OF ARIZONA,) )  
County of Yavapai. ) SS.

I, ROLAND MOSHER, County Recorder in and for the County of Yavapai, in the Territory of Arizona, and custodian of the records of said office, do hereby certify that I have compared the above and foregoing with, and the same is a full, true and correct copy of the Notice of Location of the "ADMIRAL TOGO" Mining Claim, as the same appears from the records of my office, in Book 72 of Mines, page 444, records of Yavapai County, Arizona.

IN WITNESS WHEREOF, I have hereunto set my hand and affixed my official seal, this 17<sup>th</sup> day of July, A. D. 1905.

*Roland Mosher*  
County Recorder.

BUREAU.

## DETAILS OF LOCATION.

## AREA ALL HERE BY THESE PRESENTS:

That we the undersigned have this day located fifteen (15) acre linear tract of this vein or lode, starting approximately with all dips, veins, shafts or variations, with surface ground Three Hundred (300) feet on each side of the center of vein, and all mineral deposits contained therein, and all lode and water privileges thereon or appurtenant thereto, under and according to the provisions of the United States Mining laws, under which to be located.

This claim commences at this lode and is hereby placed upon the ledge, and runs to the west in a westerly direction and then in a southerly direction along the ledge to the following shaft.

The exterior boundaries are as follows, to-wit: commencing at a monument of stone or rock bearing line, distant three hundred (300) feet in a southerly direction from Discovery Equipment; thence in a southerly direction parallel with the ledge to monument of stone at N. W. corner of claim; thence in an easterly direction parallel with the ledge across the ledge Six Hundred (600) feet to monument of stone at E. E. corner of claim; thence in a southerly direction parallel with the ledge Fifteen Hundred (1500) feet to monument of stone at S. E. corner of claim; thence at right angles across the ledge in a westerly direction Six Hundred (600) feet to monument of stone at S. W. corner of claim; thence in a northerly direction parallel with the ledge 300 feet to monument or rock boundary and place of beginning.

This ledge may be more generally described as situated about two miles west of Monte Pinos and about one mile northwest of the Forest Mine and about two and one-half miles south of the Jerome P. M. and in the east side of Jerome Valley in Gold Point Mining District, Jerome County, Arizona Territory; and shall be added to the Forest Mining Claim.

Dated on the ground this 10 day of April 1891.

Thomas G. Bunker, Recorder.

Geo. Wheeler,

Geo. Wheeler,

Recorded at Bureau of Geo. P. East Salt Lake City, Utah, at 3:10 o'clock P. M., in Book 45 of Mines, page 241, Records of Yavapai County, Arizona.

(seal) P. A. Grillo  
 Deputy, County Recorder.

AMOUNT \$ 7.

NOTICE OF LOCATION.

KNOW ALL MEN BY THESE PRESENTS:

That we the undersigned have this day located fifteen acres (1500) linear feet of this vein or lode, bearing ore-  
concentrate, with all lode, veins, veins and variations, with  
surface ground Three Hundred (300) feet on each side of the  
center of vein, with all mineral rights contained therein,  
and all other mining rights and claims of whatever kind, and  
all other and other privileges thereon or appurtenant thereto,  
under and subject to the provisions of the United States  
Mining Laws, under which it is located.

This claim commences at this monument and marker  
placed upon the ledge, and runs 500 feet in a North-south direc-  
tion and 1000 feet in a North-south direction along the ledge,  
from discovery shaft.

The exterior boundaries are as follows, viz:

Beginning at a monument of stone on west boundary  
line, distant three hundred (300) feet in a North-south direction  
from the discovery monument, thence in a North-south direction  
along the ledge 1000 feet to monument of stone at N. W.  
corner of claim; thence in an easterly direction of 100 feet  
along the ledge and ledge 500 feet (1000 feet) to monument of  
stone at E. corner of claim; thence in a North-south direc-  
tion parallel with the ledge 500 feet to monument of  
stone at S. W. corner of claim; thence in a North-south direc-  
tion across the ledge in a North-south direction 1000 feet  
to monument of stone at N. E. corner of claim; thence in  
a North-south direction parallel with the ledge 500 feet to  
monument on West boundary and along the ledge 1000 feet.

The claim here described is well described as sit-  
uated on the East side of Lawrence Taylor and about 1-1/2  
miles west of the Great Bend and 1/2 mile West of the  
of the district in Graham County, Arizona Territory, Yavapai  
County, Arizona Territory; and the same is located  
A. C. H. Taylor.

Witness my hand and seal this 13 day of July, 1893.

A. C. H. Taylor,  
Claimant.

Recorded at records of the Recorder of Deeds, Yavapai County, Arizona, at 11:30 o'clock A. M., in Book 10 of Mines, page 288,  
Records of Yavapai County, Arizona.

By E. A. Tuttle Jr., (Seal) E. A. Tuttle  
Deputy. County Recorder.

SUPPLEMENTAL

NOTICE OF MINING LOCATIONS.  
Lode claim.

For all whom it may concern:

This mining claim, the name of which is the District No. 3 Mining claim, situate on lands belonging to the United States of America, and in which there are valuable mineral deposits, was entered upon and located for the purpose of exploration and purchase by Alfred Puetz - - - - - the undersigned, on the 3 day of Dec, 1901.

The length of this claim is Fifteen hundred feet, and the claim two hundred feet in a southerly direction and thirteen hundred feet in a northerly direction from the center of the discovery shaft, at which this notice is posted, lengthwise of the claim, together with three hundred feet in width of the surface grounds, on each side of the center of said claim. The general course of the lode deposit and bounded as from the North to the South.

This claim is situated and located in the Mineral Point Mining District in Yavapai County, in the Territory of Arizona, about - - - - - in a westerly direction from Jerome about eight miles and about one mile from the net mine.

The surface boundaries of the claim are under and the general as follows: Beginning at monument at a point in a southerly direction 300 feet from the center of the shaft (at which this notice is posted), being the center of the South end line of said claim; thence 300 feet to a monument being the S. E. corner of said claim; thence 300 feet to a monument at the center of the East side line of said claim; thence 300 feet to a monument being at the N. W. corner of said claim; thence 300 feet to a monument at the center of the North end of said claim; thence 300 feet to a monument, being at the N. E. corner of said claim; thence 300 feet to a monument being at the center of the West side line of said claim; thence 300 feet to a monument at the S. W. corner of said claim; thence 300 feet to the place of beginning.

All done under the provisions of Chapter 111, of Title 2317, of the Revised Statutes of the United States, and of an act of the General Assembly of Arizona, entitled "An Act Concerning Lodes", approved March 30th, 1895, and amended March 24, 1900.

Dated and posted on the ground this 3 day of Dec, 1901.

Alfred Puetz.

H. H. Webster.

Filed and recorded at request of H. H. Webster Dec. 19, A. M. 1901, at 3:30 o'clock P. M., Book 69 of Lodes, page 303, Records of Yavapai County, Arizona.

By D. J. Sullivan,  
Deputy Recorder.

(Seal) H. H. Webster,  
County Recorder.

TERRITORY OF ARIZONA, )  
County of Yavapai. ) SS.

I, ROLAND MOSHER, County Recorder in and for the County of Yavapai, in the Territory of Arizona, and custodian of the records thereof, do hereby certify that I have compared the above and foregoing copy, and the same contains a full, true and correct copy of the books and records of said county of the following described mining claim, as the same appear from the original records filed in said office, to-wit:-

- BOOKER mining claim, title of location record, is of record in Book 43 of Mines, page 310, records of Yavapai County, Arizona;
- EMMETT N. T. mining claim, title of location record is of record in Book 43 of Mines, page 332, records aforesaid;
- MOSHER NO. 2 mining claim, title of location record is of record in Book 30 of Mines, page 503, records aforesaid.

IN WITNESS WHEREOF, I have hereunto set my hand and affixed my official seal, this 31st day of Nov. A. D. 1906.

*Roland Mosher*  
County Recorder.



AMENDED

# Notice of Mining Location.

LODE CLAIM.

To All Whom It May Concern:

This mining claim, the name of which is the Buster N. I. Mining Claim, situate on lands belonging to the United States of America, and in which there are valuable mineral deposits, was entered upon and located for the purpose of exploration and purchase by J. G. B. Massicks, Jack Wheeler and S. M. Boblett the undersigned, on the 12<sup>th</sup> day of July 1896 the undersigned. ~~now being the owners of said claim~~  
 The length of this claim is fifteen hundred (1500) feet, and ~~one~~ claim five hundred (500) feet in a northerly direction, and one thousand (1000) feet in a southerly direction from the center of the discovery shaft, at which this notice is posted, lengthwise of the claim, together with three hundred (300) feet in width of the surface grounds, on each side of the center of said claim. The general course of the lode deposit and premises is from the north to the south.

The claim is situated and located in the Mineral Point Mining District, in Yavapai County, in the Territory of Arizona, about 1 1/4 miles in a westerly direction from the Emmet Mine, on the East Side of Lonesome Valley and is the first south extension of the Buster claim.

The surface boundaries of the claim are marked upon the ground as follows: Beginning at a monument of stone at a point in a northerly direction 500 feet from the discovery shaft (at which this notice is posted), being in the center of the north end line of said claim; thence easterly 300 feet to a monument of stone, being the northeast corner of said claim; thence southerly 750 feet to a monument of stone at the center of the east side line of said claim; thence southerly 750 feet to a monument of stone being at the southeast corner of said claim; thence westerly 300 feet to a monument of stone at the center of the south end of said claim; thence westerly 300 feet to a monument of stone, being at the southwest corner of said claim; thence northerly 750 feet to a monument of stone being at the center of the west side line of said claim; thence northerly 750 feet to a monument of stone at the north west corner of said claim; thence easterly 300 feet to the place of beginning.

All done under the provisions of Chapter Six, of Title XXXII, of the Revised Statutes of the United States, and of an Act of the General Assembly of Arizona, entitled "An Act Concerning Mines," approved March 20th, 1895, and amended March 2d, 1899.

This is an Amended Location Notice of the Buster N. I. Mining Claim, located by J. G. B. Massicks, Jack Wheeler and S. M. Boblett on the 12<sup>th</sup> day of July 1896, and recorded in Book 43 of Records of Mines, at page 368, in the office of the County Recorder of the aforesaid County of Yavapai to which reference is hereby made, and this Amended Location Notice is made and posted to correct errors in the description in the said original Location Notice, and in the records thereof.

Dated and posted on the ground this 7<sup>th</sup> day of December 1900

Sam - M. Boblett  
Alfred Quetta



*Amended*  
*1900*  
*James*  
*Deputy Recorder*

AMENDED

Notice of Location.

LODE CLAIM.

*Antonia No. 1,*

*Sam M. Roberts*

*Alfred Quette*

*General Grant Shot*

Dated *Dec. 7th 1900*

Filed and recorded at request of

*Almon Stille*

*April 10th A. D. 1905*

at *716 Dickson St. M.*

Book *70 of 97 pages*

Pages *577-583*

RECORDS OF YAVAPAI COUNTY, ARIZONA  
*Samuel Spalding*  
 County Recorder.

By *J. W. McFarlane*  
 Deputy Recorder.

THE M. M. MCNEIL CO., PRINTERS, PHOENIX, ARIZ.

TERRITORY OF ARIZONA, }  
 County of ..... } ss

I, ..... County Recorder in and for the County and Territory aforesaid, do hereby certify that the within instrument was filed for record at ..... o'clock, ..... M., on this ..... day of ..... 189....., and duly recorded in Book No. .... Records of ..... County, Arizona, at pages.....  
 WITNESS my hand and official seal the day and year first above written  
 ..... County Recorder

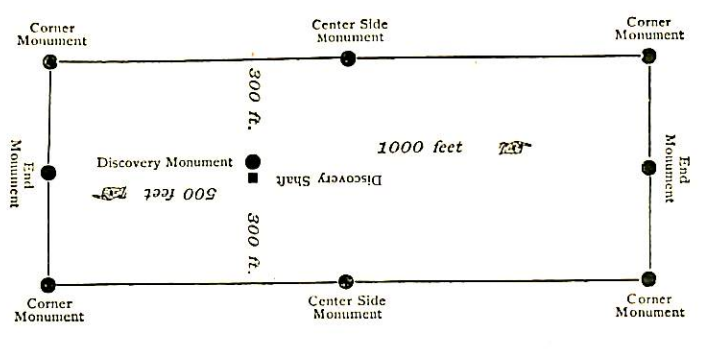

This diagram is to give locator a general idea of plan of location under the new law. The Discovery Shaft can be in the center of claim or any distance from either end desired. In the diagram it is placed 500 feet from one end and 1000 feet from the other. Commence description of claim at a center end monument, giving its distance and direction from center of Discovery Shaft; thence bound the claim in either direction. In description be careful to state locality of claim with reference to some natural object, or permanent monument, as will identify the claim.

4-688.

U. S. SURVEYOR-GENERAL'S FINAL CERTIFICATE ON FIELD NOTES.

Department of the Interior,

OFFICE OF U. S. SURVEYOR-GENERAL,

Phoenix, Arizona.

Sept. 25, 1905, 1905.

I, U. S. Surveyor-General for the district of Arizona, do hereby certify that the foregoing transcript of the Field Notes, return and approval of the survey of the mining claim of Oro Consolidated Mining Co.

known as the Buster, Buster No. 1, Buster No. 2, Florie and Admiral Togo, situate in Mineral Point Mining District, Yavapai County, Arizona.

in Section 10 approx., Township No. 15 N., Range No. 1 E. unsurveyed, and designated as Survey No. 2091, has been correctly copied from the originals on file in this office; that said Field Notes furnish such an accurate description of said mining claim as will, if incorporated into a patent, serve fully to identify the premises, and that such reference is made therein to natural objects or permanent monuments as will perpetuate and fix the locus thereof.

And I further certify that five hundred dollars' worth of labor has been expended or improvements made upon said mining claim by claimant or its grantors, and that said improvements consist of 14 shafts, 1 cross-cut and 1 drift, total value \$8000.00

and that no portion of said labor or improvements has been included in the estimate of expenditures upon any other claim.

I further certify that the plat thereof, filed in the U. S. Land Office at Prescott, Arizona is correct and in conformity with the foregoing Field Notes.

( Signed ) Frank S. Ingalls,

United States Surveyor-General for Arizona.

4-687.

SURVEYOR-GENERAL'S CERTIFICATE OF APPROVAL OF FIELD NOTES AND SURVEY OF MINING CLAIM.

Department of the Interior,

Office of U. S. Surveyor-General,

Phoenix, Arizona.

Sept 25, 1905.

I, U. S. Surveyor-General for the district of Arizona.

do hereby certify that the foregoing and hereto attached Field Notes and Return of the Survey of the Mining Claim of Oro Consolidated Mining Co.

known as the Buster, Buster No.1, Buster No. 2, Floric and Admiral Togo.

situate in Mineral Point, Mining District, Yavapai County, Arizona.

in Section 10 approx., Township No. 15 N., Range No. 1 E. unsurveyed. designated as Survey No. 2091

executed by A. B. Mader, U. S. Deputy Mineral Surveyor, July 25th -26th 1905.

June 3rd 1905, 1905, have been critically examined and the necessary corrections and explanations made, and the said Field Notes and Return, and the Survey they describe, are hereby approved. A true copy of the copy of the location certificate filed by the applicant.. for survey is included in the field notes.

Frank S. Ingalls

U. S. Surveyor-General for Arizona.

Amended  
 Survey No. 2091  
 Prescott Land District  
 Surveyed July 26-27, 1905.  
 by A. B. Meader, U.S. Dep. Min. Surv.  
 Scale 600' to an in.

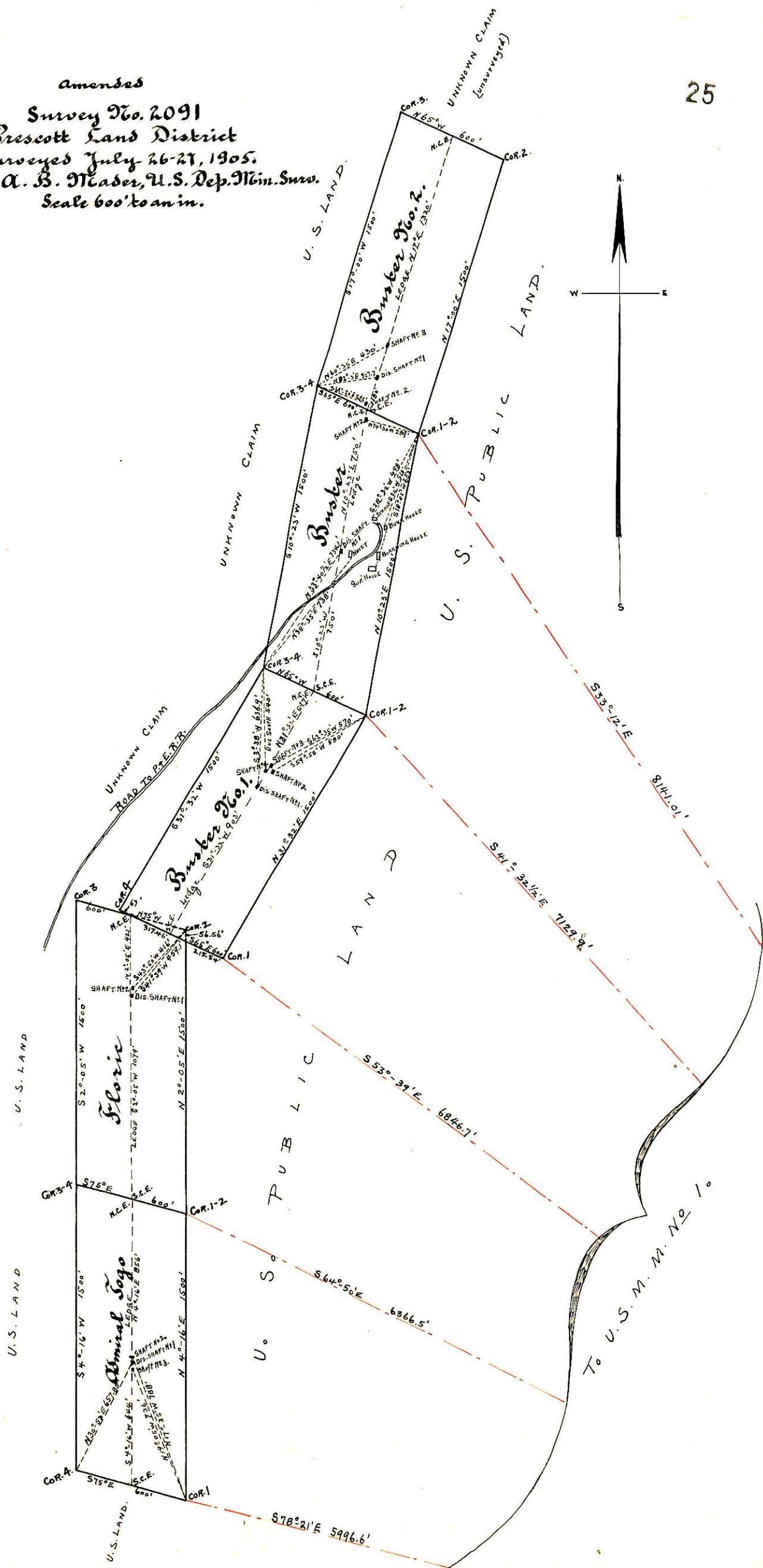

large  
map