

**MS**  
.

**0**

**2**

**0**

**9**

**7**

1  
JUN 17 1905

copied by unit  
6/26/05

(4-683.)

Mineral Survey No. 2097

Lot No. ....

Gila

Land District,

FIELD NOTES

OF THE SURVEY OF THE MINING CLAIM OF

J. F. Chisholm, et al

~~J. M. O'Connell et al~~

KNOWN AS THE

Bayonet

~~Bayonet~~ Warren

Mining District,

Cochise

County,

Arizona

Section Approx, Township 23 S., Range 24 E ~~24 E~~ unsurveyed

Surveyed under instructions dated June 7, 1905

by Franklin W. Smith

U. S. Deputy Mineral Surveyor.

Claim located See location notice, 1

Survey commenced June 8<sup>th</sup>, 1905

Survey completed June 8<sup>th</sup>, 1905

o 6-180

Post Office address of claimants agent:

Horace A. Smith

Bisbee, Cochise County  
Arizona

True OK.  
Edge OK.  
area OK.

4533  
17200

BAYONNE  
Survey No. 2097

Feet

Beginning at Cor.No.1, the NE cor., identical with location and with Cors.No. 3,4 and 5 respectively of Friday lode, Survey No.1795, Eagle Eye lode, Survey No. 1860. and Muhelm lode, Survey No.1795, and with ~~NW~~ <sup>No.4</sup> cor of Nagasaki lode ~~Survey No. 2097~~ <sup>Sur. No. 2075</sup>, a pine post 4 ft long 4 ins sq set 1 ft in the ground in a mound of stones and scribed 1-2097 B L whence a pine post of same dimensions and scribed B.P.1-2097 brs. N. 54° 10' W. 25 ft and a second pine post of same dimensions and scribing brs. S. 36° 55' W.25 ft., no bearing monuments available, and NW cor Sec 30 Tp 25 S R 25 E G & S R B & M brs S.60° 00'30" E. 10,110.0 ft., and ~~NW~~ <sup>No.3</sup> cor of Nagasaki lode ~~Survey No. 2097~~ <sup>Sur. No. 2075</sup> brs.S. 69° 09' W. 45.55 ft.,

Thence S. 36° 55' W.

43.5 along line 4-1 Eagle Eye lode, Survey No.1860 to the intersection of ~~S side line of Nagasaki lode~~ <sup>2-3</sup> ~~Survey No. 2097~~ <sup>Sur. No. 2075</sup> at S. 41° 31' E. 24.8 ft from the ~~SW~~ <sup>No.3</sup> cor.

814.6 same bearing to Cor.No 2 the SE cor identical with location and with Cors.No.1,4 and 3 respectively Eagle Eye lode, Survey No.1860. Jessey lode, Survey No.1779 and Garfield lode, Survey No.1871, a pine post 4 ft long 4 ins sq set 1 ft in the ground in a mound of stones and scribed 2-2097 B L whence a pine post of same dimensions and scribed B.P. 2-2097 brs. N. 41° 31' W. 25 ft and a second pine post of same dimensions and scribing brs. N. 36° 55' E. 25 ft., no bearing monuments available,

Thence N. 41° 31' W.

300.0 to Cor.No.3, identical with Cor.No.4 Garfield lode, Survey No.1871 a pine post 4 ft long 4 ins sq set 1 ft in the ground in a mound of stones and scribed 3-2097 B L whence a pine post of same dimensions and scribed B.P. 3-2097 brs.S. 60° 39' W. 25 ft and a second pine post of same dimensions and scribing brs. S. 41° 31' E. 25 ft no bearing monuments available.

Feet

- Thence S. 60° 39' W.
- 119.5 to Cor.No.4, identical with location and with Cor.No.5 and 3 respectively of Garfield and Fashion lodes, Survey No.1871, a pine post 4 ft long 4 ins sq set 1 ft in the ground in a mound of stones and scribed 4-2097 B L, whence a pine post of same dimensions and scribed **B.P.** 4-2097, brs N. 54° 10' W. 25 ft and a second pine post of same dimensions and scribing brs. N. 60° 39' W. 25 ft no bearing monuments available, and Cor.No.2 Fashion lode, Survey No.1871 identical with Cor.No.3 American lode, Survey No.1716<sup>6</sup> brs. N. 34° 56' W. 462.5 ft.,
- Thence N. 54° 10' W.
- 474.96 to the intersection of line 1-2 Fashion lode, Survey No 1871 at S. 49° 56' W. 157.10 ft from Cor.No.2, (the W side line of Fashion lode, Survey No.1871 has a course in common with the ~~E end line of American lode, Survey No.1716~~, and Cor.No.2 Fashion lode is identical with Cor No.3 American lode,) *and from Cor No 2 Fashion, Cor No 3 of same lode bears S 34° 56' E 462.5 feet.*
- 476.57 same bearing to original location for SW end center,
- 626.57 same bearing to Cor.No.5 the SW cor., identical with location, a pine post 4 ft long 4 ins sq set 1 ft in the ground in a mound of stones and scribed 5-2097 B L whence a pine post of same dimensions and scribed B.P. 5-2097 brs. N. 36° 55' E. 25 ft and a second pine post of same dimensions and scribing brs. S. 54° 10' E. 25 ft no bearing monuments available.
- Thence N. 36° 55' E.
- 214.57 to Cor.No.6 being the point of intersection of line 2-3 William Jennings Bryan lode, Survey No.1793 with line *at N. 35° 40' W. 195.44 from Cor No 3 American lode.* 3-4 American lode, Survey No.1716, a pine post 4 ft long 4 ins sq set 1 ft in the ground in a mound of stones and scribed 6-2097 B L whence a pine post of same dimensions and scribed <sup>**B.P.**</sup> 6-2097 brs. S. 36° 55' W. 25 ft and a second pine post of same dimensions and scribing brs. S. 75° 26' E. 25 ft no bearing monuments available,

Bayonne

*Survey No 2097*

4

Improvements.

I hereby certify that the value of the labor and improvements on this claim placed thereon by claimant or his grantors is not less than \$500 and that said improvements consist of:

No.1	Discovery shaft 4x6x10 ft brs from SW E C S. 75° 26' E 678 ft., Value	\$100.00
No.2	Discovery shaft 4x6x10 ft brs from NE E C S. 36° 55' W 543. 2 ft., Value	100.00
No.3	Shaft 4x6x12 ft brs from Cr. <sup>o</sup> No.7 S. 47° W. 190 ft Value	120.00
No.4	Shaft 6x8x30 ft brs from same point N. 89° 15' W. 435 ft., Value	350.00
No.5	Shaft 6x8x6 ft brs from same point N. 82° 40' W. 430 ft Value	50.00
No.6	Shaft 4x6x10 ft brs from same point N. 79°W 420 ft., Value	<u>100.00</u>
Total improvements Bayonne lode		\$820.00

*Franklin D. Smith*

U S. Deputy Mineral Surveyor.

Dated at Bisbee, Arizona, June 26, 1905.

Feet

The area in conflict with the Nagasaki lode, unsurveyed which is 0.012 acres is not excluded from the total area of this survey.

IMPROVEMENTS.

I certify that the value of the labor and improvements on this claim placed thereon by the claimant or his grantors is not less than \$500 and that said improvements consist of:

No.1	Discovery shaft 4x6x12 ft brs from Cor.No.7 S. 47° W. 190 ft., Value	\$120.00
No.2	Shaft 6x8x30 ft. brs from same point N. 29° 15' W. 435 ft., Value	350.00
No.3	Shaft 6x8x6 ft brs from same point N. 22° 40' W. 450 ft., Value \$50	50.00
No.4	Shaft 4x6x10 ft brs from same point N. 79° W. 420 ft., Value	100.00

Total improvements Bayonne lode

\$620.00

*Corrected improvements inserted here*

ADJOINING CLAIMS.

- North William Jennings Bryan and Bodey lodes Survey No.1793  
Joseph F. Chisholm, et al owners.
- Friday, lode, Survey No.1795. same owner,
- East Nagasaki lode, <sup>Surv. No. 2075</sup> ~~unsurveyed~~, Royal A. Smith, owner.
- Eagle Eye lode, Survey No.1860. Charles Strong et al owners:
- South Jessey lode, Survey No.1779, H.W. Wallace et al owners.  
Garfield and Fashion lodes, Survey No.1871 F.S. Douglas et al owners.
- West American lode, Survey No.1716, Jacob Pirrung, et al owners.

LOCATION.

This claim is located about 2½ mi in an E direction from the City of Bisbee on unsurveyed lands in the Warren Mining District, Cochise County, Arizona, approximately in tp 23 S R 24 E G & S R B & M.

Feet

~~to~~  
 this cor. is identical with location.  
 Thence S. 75° 26' E.  
 132.73 to Cors.No.3 and 2 respectively of William Jennings Bryan  
 and Bodey lodes, Survey No.1793  
 742.73 same bearing to Cor.No.7, identical with location and  
 with Cor.No.3 Bodey lode Survey No 1793, a pine post  
 4 ft long 4 ins sq set 1 ft in the ground in a mound of  
 stones and scribed 7-2097 B L, whence a pine post of  
 same dimensions and scribed B P 7-2097 brs. N. 75° 26' W  
 25 ft and a second pine post of same dimensions and scrib-  
 ing brs. N. 24° 59' E. 25 ft., no bearing monuments  
 available,

Thence N. 24° 59' E.

380.1 along line 3-4 Bodey lode, Survey No.1793 to Cor.No.8 the  
~~vein NW cor. identical with location, and with Cor.No.4~~  
 Friday lode, Survey No.1795, a pine post 4 ft long 4 in  
 sq set 1 ft in the ground in a mound of stones and  
 scribed 8-2097 B L, whence a pine post of same dimensions  
 and scribed B.P. 8-2097 brs. S. 24° 59' W. 25 ft and a  
 second pine post of same dimensions and scribing brs. S.  
 54° 10' E. 25 ft, no bearing monuments available,

Thence S. 54° 10' E.

215.0 to original location for NE E C.,  
 360.3 same bearing to Cor.No.1 the place of beginning.

Ledge.

The presumed course of the vein on this claim  
 is from the NE E C location S. 36° 55' W. 593.2 ft thence  
 N. 75° 26' W. 728.0 ft.

A R E A.

Total area Bayonne lode,	10.817 ac ✓
Less area in conflict with American lode, Survey No.1716	0.726 ac ✓
Less area in conflict with Fashion lode Survey No.1871	0.831 ✓ 1.557 ✓
Net area Bayonne lode,	9.260 ac ✓

INSTRUMENT.

This survey was made with a C.L. Berger & Sons No. 1 C. transit; the courses were deflected from the true meridian as determined by a solar observation checked by an observation on Polaris. The <sup>distances</sup> ~~courses~~ were measured with a 300 foot steel tape. Magnetic variation 12° 50' E.

*Franklin W. Smith*

U.S. Deputy Mineral Surveyor.

Dated at Bisbee, Arizona,

*June 9<sup>th</sup>* 1905.

Note

Any discrepancies between the courses of this survey and those of the adjoining and conflicting approved surveys are due to errors in the latter.

Garfield, No. 1871, lines 3-4 and 4-5;

Fashion, No. 1871, lines 3-2; \* 2-1

American No. 1716, lines 3-4; \* 3-2

William Jennings Bryan, No. 1793, line 2-3;

Bodey lode, No. 1793, lines 2-3 and 3-4;

Friday lode, Survey No. 1795, line 4-3.

This survey being within two miles of the public land survey has been tied to the NW cor of Sec 30 Tp 23 S R 25 E G & S R B & M instead of U S M M No. 4.



# FINAL OATHS FOR SURVEYS.

## LIST OF NAMES.

A list of the names of the individuals employed by Franklin W. Smith  
 United States Deputy Mineral Surveyor, to assist in running, measuring, and marking the lines, corners, and  
 boundaries described in the foregoing field notes of the survey of the mining claim of J. F. Chisholm  
et al, ~~J. M. Conner etty~~  
 known as the Bayonne  
 and showing the respective capacities in which they acted.

E. G. Minder ..... Chairman.  
F. C. Devereux ..... Chairman.  
 ..... Axman.  
 ..... Flagman.

## FINAL OATHS OF ASSISTANTS.

We, E. G. Minder  
 and F. C. Devereux, do solemnly swear that we assisted Franklin  
W. Smith, United States Deputy Mineral Surveyor, in marking the corners and surveying  
 the boundaries of the mining claim of J. F. Chisholm, et. al.  
~~J. M. Conner etty~~  
 known as the Bayonne  
 represented in the foregoing field notes as having been surveyed by said deputy mineral surveyor and under his  
 direction; and that said survey has been in all respects, to the best of our knowledge and belief, faithfully and  
 correctly executed, and the corner and boundary monuments established according to law and the instructions  
 furnished by the United States Surveyor-General for Arizona.

E. G. Minder ..... Chairman.  
F. C. Devereux ..... Chairman.  
 ..... Axman.  
 ..... Flagman.

Subscribed and sworn to by the above-named persons before me this 9<sup>th</sup>  
 day of June, 1905.

Coro E. Smith  
 NOTARY PUBLIC  
 In and for the County of Coconino, State of Arizona  
 My Commission Expires MARCH 21, 1906

FINAL OATH OF U. S. DEPUTY MINERAL SURVEYOR

I, Franklin W. Smith, U. S. Deputy Mineral Surveyor, do solemnly swear that, in pursuance of instructions received from the United States Surveyor General for Arizona, dated June 7<sup>th</sup> 1905, I have, in strict conformity to the laws of the United States, the official regulations and instructions thereunder, and the instructions of said Surveyor General, faithfully and correctly executed the survey of the Mining Claim of J. F. Chisholm, et al. J. F. Chisholm, known as the Bayonne, situate in Warren Mining District, Cochise County, Arizona, in Section approx, Township No. 23 S, Range No. 24 E, Unsurveyed and designated as Survey No. 2097, as represented in the foregoing field notes, which accurately show the boundaries of said mining claim as distinctly marked by monuments on the ground, and described in the attached copy of the location certificate, which was received by me from the Surveyor General with said instructions, and that all the corners of said survey have been established and perpetuated in strict accordance with the law, official regulations and instructions thereunder; and I do further solemnly swear that the foregoing are the true and original field notes of said survey and my report therein, and that the labor expended and improvements made upon said mining claim by claimant or their grantors are as therein fully stated, and that the character, extent, location and itemized value thereof are specified therein with particularity and full detail, and that no portion of said labor or improvements so credited to this claim has been included in the estimate of expenditures upon any other claim.

Franklin W. Smith  
U. S. Deputy Mineral Surveyor.

Subscribed and sworn to by the said Franklin W. Smith.

U. S. Deputy Mineral Surveyor, before me  
this 9<sup>th</sup>  
day of June, 1905

Coro E. Smith

NOTARY PUBLIC  
In and for the County of Cochise, Territory of Arizona  
My Commission Expires March 21, 1907

Affidavit of Five Hundred Dollars Improvements.

We, E. G. Minder and F. C. Devereux

of lawful age, being first duly sworn according to law, depose and say: That we are acquainted with the Bayonne mining claim, situate in Maricopa

mining district, Cochise County, Arizona Territory, for which

J. T. Chisholm et al. ~~J. M. Devereux et al.~~

has made application for survey prior to application for patent under the provisions of the Act of Congress

approved May 10, 1872; and that the labor done and improvements made thereon by the applicant<sup>s</sup> and

them grantor<sup>s</sup> exceed five hundred dollars in value, and further that we are not personally interested

in said mine.

E. G. Minder

F. C. Devereux

TERRITORY OF ARIZONA,

COUNTY OF Cochise

} ss:

Sworn to and subscribed before me this 9<sup>th</sup> day

[SEAL.]

of June, 1905

Corra Smith

11786b400-2-04

In and for the County of Cochise, Territory of Arizona,  
My Commission Expires March 21, 1906.

## AMENDED LOCATION NOTICE.

The undersigned, Joseph F. Chisholm, Raymond Chisholm and Thomas F. Quinn, being the present owners of the BAYONNE mining claim, in the Warren Mining District, Cochise County, Arizona Territory, in which the original location notice is recorded in the Recorder's office of said Cochise County in Book 23 Records of Mines at page 465, do hereby amend said original notice without valuing any rights, so that, the same shall read as follows:

## TO WHOM IT MAY CONCERN:

This mining claim, of which the name is the BAYONNE mining claim, situated on lands belonging to the United States of America, and in which there are valuable mineral deposits, was entered upon and located for the purposes of exploration and purchase by Joseph F. Chisholm, Raymond Chisholm and Thomas F. Quinn, on the 25th day of December, 1902, and this amended location is made by the said locators on the 30th day of May, 1905, for the purpose of correcting errors in the original location notice and to take in additional ground.

The length of this claim is about 1500 feet, and the claim about 700 feet in a northeasterly direction and about 800 feet in a southwesterly direction from the point of discovery, at which this notice is posted, lengthwise of the claim, together with 300 feet in width of the surface ground on each side of the center of the claim. The general course of this claim is from northeasterly to southwesterly.

This claim is located in the Warren Mining District, Cochise County, Arizona, about  $2\frac{1}{2}$  miles in a southeasterly direction from the City of Bisbee, and is bounded on the north by the W.J. Bryan, Mody and Friday mining claims; on the east by the Eagle Two mining claim; on the south by the Garfield, Fashion and American mining claims.

The surface boundaries of this claim are marked upon the ground as follows: Beginning at a 4 x 4 post in a monument at a point in a northeasterly direction about 700 feet from the discovery monument, at which this notice is posted, being in the center of the northeast end line of said claim, thence about S. 60° 05' E. and about 165 feet to a 4 x 4 post in a monument, being at the northeast corner of said claim, thence about S. 36° 55' W. and about 815 feet to a 4 x 4 post in a monument being at the southeast end center of said claim, thence about N. 41° 50' E. and about 500 feet to a 4 x 4 post in a monument, thence about S. 60° 56' W. and about 120 feet to a 4 x 4 post in a monument, thence about N. 60° 05' W. and about 550 feet to a 4 x 4 post in a monument, being at the center of the southwest end of said claim, thence S 70 bearing about 100 feet to a 4 x 4 post in a monument being at the southeast corner of said claim, thence about N. 56° 55' E. and about 220 feet to a 4 x 4 post in a monument, thence about **S. 75° 35' E.** and about **743** feet to a 4 x 4 post in a monument ~~being at the southwest corner of said claim~~, thence about N. 29° 13' E. and about 343 feet to a 4 x 4 post in a monument being the northwest corner thence about S. 60° 05' E. and about 165 feet to the place of beginning.

All done under the provisions of Chapter VI of Title XXXII Revised Statutes of ~~Arizona~~ *United States* and of Title XLVII of the Revised Statutes of Arizona.

Dated and posted on the ground this 30th day of May, 1905.

*Joseph F. Chisholm*  
*Raymond Chisholm*  
*Thomas F. Quinn*

*Handwritten notes in the left margin, including the name "James E. Smith" and other illegible text.*

thence south 2° 00' 00" E. and about 100 feet to the base of monument  
and the base of monument being the north line of corner  
H. S. O. R. E.

2. 12032. E.

Certified Copy

Amended Location

Wells of Raymond

Mining Claim  
TOMBSTONE, ARIZONA,  
COUNTY OF COCHISE.

I, Frank H. Coe, County Recorder in and for the County and Territory aforesaid, do hereby certify that the within instrument has been filed for record at \_\_\_\_\_ o'clock \_\_\_\_\_ M., on the \_\_\_\_\_ day of \_\_\_\_\_ 1903 and duly recorded in Book No. \_\_\_\_\_ of \_\_\_\_\_

records of Cochise County, Arizona, at pages \_\_\_\_\_ Witness my hand and official seal the day and year first above written.

County Recorder.

By \_\_\_\_\_ Deputy  
Recorder's Office  
TOMBSTONE, Cochise Co., Ariz.

*Filed and recorded at request of*

\_\_\_\_\_ A. D. 1903 \_\_\_\_\_  
at \_\_\_\_\_ M.

Book \_\_\_\_\_

Pages \_\_\_\_\_

County Recorder.

U. S. SURVEYOR-GENERAL'S FINAL CERTIFICATE ON FIELD NOTES.

Department of the Interior,

OFFICE OF U. S. SURVEYOR-GENERAL,

Phoenix, Arizona.

July 12", 1905

I, U. S. Surveyor-General for the district of Arizona.

do hereby certify that the foregoing transcript of the Field Notes, return and approval of the survey of the mining claim of J. F. Chisholm et al

known as the Bayonne

situate in Warren

Mining District, Cochise County, Arizona.

in Section approx., Township No. 23 S., Range No. 24 E. unsurveyed, and designated as Survey No. 2097, has been correctly copied from the originals on file in this office; that said Field Notes furnish such an accurate description of said mining claim as will, if incorporated into a patent, serve fully to identify the premises, and that such reference is made therein to natural objects or permanent monuments as will perpetuate and fix the locus thereof.

And I further certify that five hundred dollars' worth of labor has been expended or improvements made upon said mining claim by claimant or their grantors, and that said improvements consist of 6 shafts, total value \$890.00

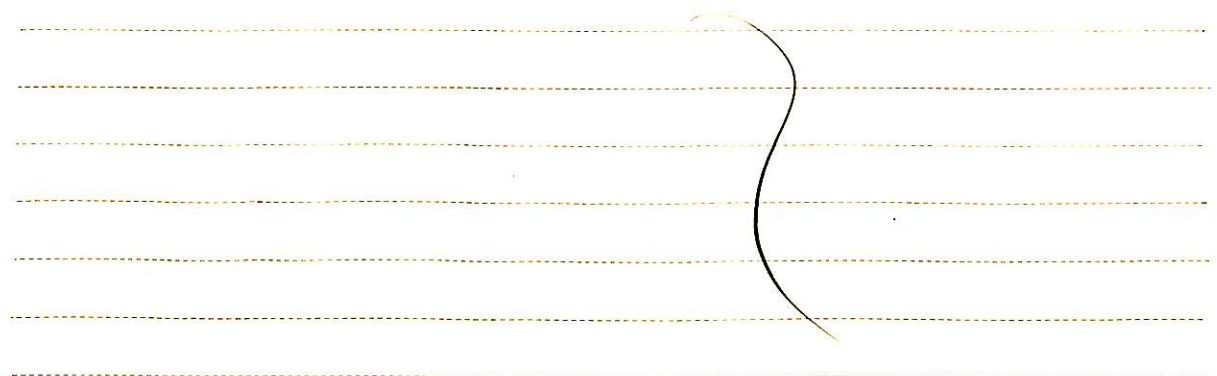

and that no portion of said labor or improvements has been included in the estimate of expenditures upon any other claim.

I further certify that the plat thereof, filed in the U. S. Land Office at Tucson, Arizona, is correct and in conformity with the foregoing Field Notes.

( Signed ) Frank S. Ingalls,

United States Surveyor-General for Arizona.

Territory of Arizona, (   
 County of Cochise. (ss. (

I, Frank Hare, County Recorder in and for said County, hereby certify that I have compared the foregoing copy with the Amended Location Notice of the Bayonne Mining Claim, filed and recorded in my office on the 1<sup>st</sup> day of June, 1905 in Book 25, at page 349, Record of Mines, and that the same is a full, true and correct copy of such original and of the whole thereof.

Witness my hand and seal of office this 3<sup>rd</sup> day of June, 1905.

*Frank Hare*  
 County Recorder.

4-687.

SURVEYOR-GENERAL'S CERTIFICATE OF APPROVAL OF FIELD  
NOTES AND SURVEY OF MINING CLAIM.

**Department of the Interior,**

*Office of U. S. Surveyor-General,*

Phoenix, Arizona.

*July 12*, 1905

I, U. S. Surveyor-General for the district of Arizona.

do hereby certify that the foregoing and hereto attached Field Notes and Return of the Survey of the  
Mining Claim of J. E. Chisholm et al.

known as the  
Bayonne

situate in Warren Mining District,  
Cochise County, Arizona.

in Section APPROX., Township No. 23 S., Range No. 24 E. unsurveyed  
designated as Survey No. 2027

executed by Franklin W. Smith, U. S. Deputy Mineral  
Surveyor, June 8th 1905, 1905, under my instructions dated

June 7th 1905, 1905, have been critically examined and the necessary cor-  
rections and explanations made, and the said Field Notes and Return, and the Survey they describe,  
are hereby approved. A true copy of the copy of the location certificate filed by the applicant for  
survey is included in the field notes.

*Frank A. Dwyer*

U. S. Surveyor-General for Arizona.



4-687.

SURVEYOR-GENERAL'S CERTIFICATE OF APPROVAL OF FIELD NOTES AND SURVEY OF MINING CLAIM.

Department of the Interior,

Office of U. S. Surveyor-General,

Phoenix, Arizona.

July 12, 1905

I, U. S. Surveyor-General for the district of Arizona.

do hereby certify that the foregoing and hereto attached Field Notes and Return of the Survey of the Mining Claim of J. F. Chisholm et al.

Bayonne, known as the

situate in Warren Mining District, Cochise County, Arizona.

in Section APPROX., Township No. 23 S., Range No. 24 E. unsurveyed, designated as Survey No. 2097

executed by Franklin W. Smith, U. S. Deputy Mineral Surveyor, June 8th 1905, 1905, under my instructions dated

June 7th 1905, 1905, have been critically examined and the necessary corrections and explanations made, and the said Field Notes and Return, and the Survey they describe, are hereby approved. A true copy of the copy of the location certificate filed by the applicant for survey is included in the field notes.

Frank A. Dwyer

U. S. Surveyor-General for Arizona.

# SURVEY NO. 2097

SCALE 200 FT 1 IN

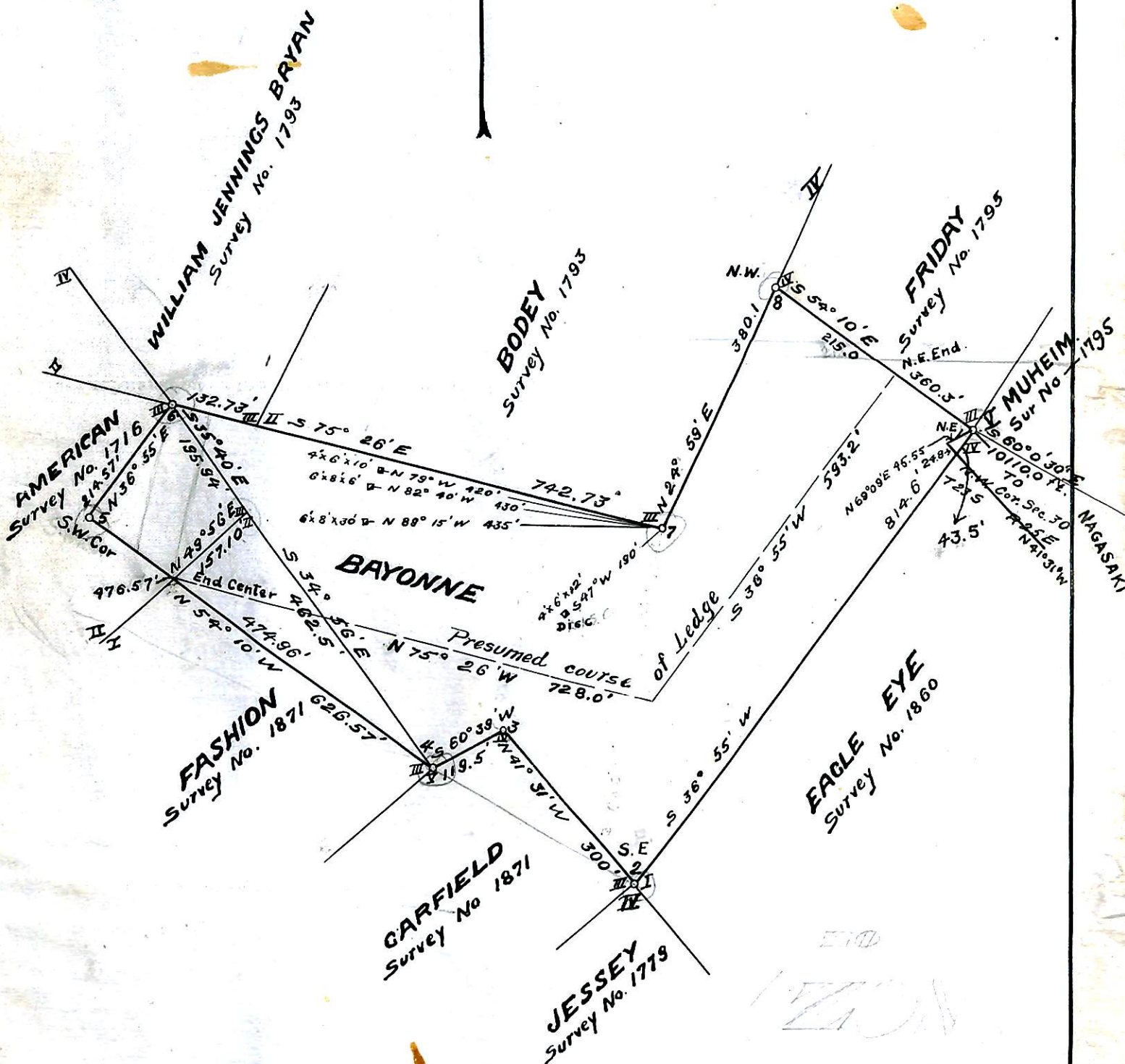

Total Area of Bayonne	=	10.817	Acres
Area of Conflict vs. American	=	.726	"
Area " " Fashion	=	.831	"
Net Area of Bayonne	=	9.260	"
Area of Conflict vs Nagasaki (not excluded)	=	0.012	"

Copied Jan. 13, 1910.

A. L. H.

1  
NOV 13 1909

4-683.

MINERAL SURVEY No. 2097 Am.

LOT No.

Arizona. Land District.

### FIELD NOTES

OF THE SURVEY OF THE MINING CLAIM OF

Joseph F. Chisholm et al.

KNOWN AS THE

Bayonne

Warren Mining District,

Cochise County, Arizona.

Section approx., Township 23 S., Range 24 E. G. & S. R. B. & M. unsurveyed.

Surveyed under instructions dated July 8, 1909., 19

by Franklin W. Smith  
U. S. Mineral Surveyor.

Claim located See location notice., 19

Survey commenced September 6th. 1909., 19

Survey completed September 6th. 1909., 19

6-822

Postoffice address of claimant's attorney.

J. M. O'Connell, Bisbee, Arizona.

## Bayonne Lode.

Beginning at Cor. No. 1, the N.E. Cor., situated on line 1-4 Eagle Eye lode Sur. No. 1860 and on line 1-2 of original survey of Bayonne lode at S 36° 55' W 262.8 ft. from original Cor. No. 1., a pine post 4 ft. long 4 ins. sq. set 18 ins. in the ground in a mound of stones and scribed 1-2097 Am. B.L., whence a pine post of same dimensions and scribed B.P.1-2097 Am. brs. N 75° 26' W 50 ft. and a second pine post of same dimensions and scribing brs. S 36° 55' W 50 ft., and the N.W. Cor. of Sec. 30 Tp. 23 S. R. 25 E. G. & S.R.B. & M. brs. S 61° 29' E 145.0 ft.

Thence S 36° 55' W

300.0 to location for E. E. C. of amended survey, a mound of stones 3 ft. high with a 3 ft. base.

551.8 same brg. to Cor. No. 2, the S. E. Cor., identical with location and with Cor. No. 2 of original survey of this claim and with Cors. No. 1, 3 and 4 respectively of Sur. No. 1860 Eagle Eye lode, Sur. No. 1871 Garfield lode and Sur. No. 1779 Jessey lode, a pine post 4 ft. long 4 ins sq. set 18 ins. in the ground in a mound of stones and scribed 2-2097 Am. B.L., whence a pine post of same dimensions and scribed B.P.2-2097<sup>Am.</sup> brs. N 36° 55' E 25 ft. and a second pine post of same dimensions and scribing brs. N 41° 31' W 25 ft. No bearing monuments available.

Thence N 41° 31' W

300.0 to Cor. No. 3, identical with Cor. No. 4 Sur. No. 1871 (and with Cor. No. 3 of original survey) Garfield lode, a pine post 4 ft. long 4 ins. sq. set 18 ins. in the ground in a mound of stones and scribed 3-2097 Am B.L., whence a pine post of same dimensions and scribed B.P.3-2097 AM. brs. S 41° 31' E 25 ft. and a second pine post of same dimensions and scribing brs S 60° 39' W 25 ft. No bearing monuments available.

~~Thence S 60° 39' W~~

Thence S 60° 39' W

119.5 to Cor. No. 4, identical with Cor. No. 4. of original survey and with Cors. No. 3 and 5 respectively of Sur. No. 1871 Fashion lode and Sur. No. 1871 Garfield lode, a pine post 4 ft. long 4 ins. sq. set 18 ins. in the ground in a mound of stones and scribed 4-2097 Am.B.L., whence a pine post of same dimensions and scribed B.P. 4-2097 Am. brs. N 60° 39' E 25 ft. and a second pine post of same dimensions and scribing brs. N 54° 10' W 25 ft. No bearing monuments available, and Cor. No. 2 Fashion lode Sur. No. 1871 identical with Cor. No. 3 American lode Sur. No. 1716 brs. N 34° 56' W 462.5 ft.

Thence N 54° 10' W

474.96 to the intersection of line 1-2 Sur. No. 1871 Fashion lode, <sup>and line 2-3 American lode, Sur. No. 1716</sup> at S 49° 56' W 157.1 ft. from Cor. No. 2-3. The west side line of Fashion lode Sur. No. 1871 has a course in common with the east end line of American lode, Sur. No. 1716.)

626.57 same bearing to Cor. No. 5, the S.W. Cor, identical with location and with Cor. No. 5 of the original survey, a pine post 4 ft. long 4 ins. sq. set 18 ins. in the ground in a mound of stones and scribed B.P. 5-2097 Am. B.L., whence a pine post of same dimensions and scribed B.P. 5-2097 Am. brs. S 54° 10' E 25 ft. and a second pine post of same dimensions and scribing brs. N 36° 55' E 25 ft. No bearing monuments available.

Thence N 36° 55' E

49.5 to location for W.E.C. of amended survey, a pile of rock 3 ft. high with a 3 ft. base.

214.57 same bearing to Cor. No. 6 identical with Cor. No. 6 of the original survey and situate at the intersection of line 2-3 William Jennings Bryan lode Sur. No. 1793 with line 3-4 American lode Sur. No. 1716 at N 35° 40' W

195.94 ft. from Cor. No. 3 of the American lode Sur. No. 1716, a pine post 4 ft. long 4 ins sq. set 18 ins. in the ground in a mound of stones and scribed 6-2097Am. B.L., whence a pine post of same dimensions and scribed B.P.6-2097Am. brs. S36° 55' W 25 ft. and a second pine post of same dimensions and scribing brs. S 75° 26' E 25 ft. No bearing monuments available.

Thence S 75° 26' E

132.73 to Cors. No. 2 and 3 respectively of Bodey and William Jennings Bryan lodes Sur. No. 1793.

742.73 same bearing to Cor. No. 7 of the original survey of Bayonne lode and with Cor. No. 3 Bodey lode Sur. No. 1793. From this point Cor. No. 8 of the original survey of the Bayonne lode brs. N 24° 59' E 380.1 ft.

1047.13 same bearing to Cor. No.1 the place of the beginning.

VEIN.

The presumed course of the vein on this claim is from the E.E.C. location N 68° 18' W 1003.7 ft.

AREAS.

Total area of Bayonne lode	8.424
Less area in conflict with American lode Sur. No. 1716	0.726
Less Area in conflict with Fashion lode Sur. No. 1871	0.831
	<u>1.557</u>
<del>Net area of Bayonne Amended.</del>	<del>6.867A.</del>

DISCOVERY SHAFT.

Discovery shaft No.1. of the original survey is the discovery shaft in this survey. which is 4 x 6 x 10 ft. deep and brs. <sup>from the</sup> E.E.C. location N 68° 18' W 198.4 ft.

ADJOINING CLAIMS.

North. William Jennings Bryan and Bodey lodes Sur. No. 1793, ~~Friday lode Sur. No. 1795~~ allowed by the American°Saginaw Development Co.

East. ~~Hagaski lode Sur. No.~~

East. Eagle Eye Lode Sur. No. 1860 Warren Reality &  
Development Co., claimant

South. Garfield and Fashion lodes Sur. No. 1871 owned by  
the American-Saginaw Development Co.

West. American lode Sur. No. 1716 owned by the American-  
Saginaw Development Co.

#### LOCATION.

This survey is located about  $1\frac{1}{2}$  miles in a south-  
easterly direction from the city of Bisbee, Arizona on  
unsurveyed lands in the Warren Mining District, Cochise  
County, Territory of Arizona, approximately in Tp. 23 S.  
R. 24 E. G. & S. R. B. & M. unsurveyed.

#### Instrument.

This survey was made with a C.L. Berger & Sons  
No. 1 C. transit, the courses were deflected from the true  
meridian as determined by a solar observation and checked  
by an observation on Polaris. The distances were measured  
with a 300 ft. steel tape. Magnetic variation  $12^{\circ} 30' E$   
at all corners.

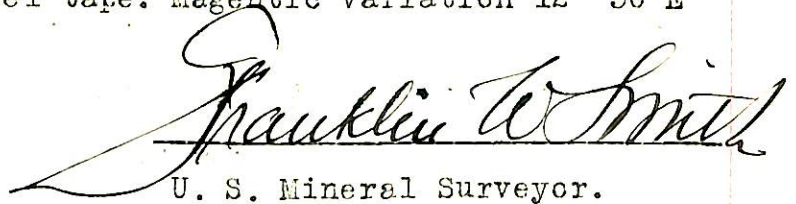
  
U. S. Mineral Surveyor.

Dated at Bisbee, Arizona.

November 16th. 1909.

# FINAL OATHS FOR SURVEYS.

## LIST OF NAMES.

A list of the names of the individuals employed by Franklin W. Smith

United States Deputy Mineral Surveyor, to assist in running, measuring, and marking the lines, corners, and boundaries described in the foregoing field notes of the survey of the mining claim of

Joseph F. Chisholm et al.

known as the Bayonne

and showing the respective capacities in which they acted.

C. L. French, *Chainman.*

R. L. Motz, *Chainman.*

....., *Arman.*

....., *Flagman.*

## FINAL OATHS OF ASSISTANTS.

We, C. L. French

and R. L. Motz, do solemnly swear that we assisted

Franklin W. Smith, United States Deputy Mineral Surveyor, in marking the corners and surveying

the boundaries of the mining claim of Joseph F. Chisholm et al.

known as the Bayonne

represented in the foregoing field notes as having been surveyed by said deputy mineral surveyor and under his direction; and that said survey has been in all respects, to the best of our knowledge and belief, faithfully and correctly executed, and the corner and boundary monuments established according to law and the instructions furnished by the United States Surveyor-General for Arizona.

C. L. French, *Chainman.*

R. L. Motz, *Chainman.*

....., *Arman.*

....., *Flagman.*

Subscribed and sworn to by the above-named persons before me this 16th

day of November, 1909.

Charles R. McJannet

Notary Public in and for the County  
of Cochise, Territory of Arizona.  
My Commission expires Jan. 10th, 1913



## FINAL OATH OF U. S. MINERAL SURVEYOR.

I, Franklin W. Smith, U. S. Mineral Surveyor, do solemnly swear that, in pursuance of instructions received from the United States Surveyor General for Arizona, dated July 8, 1909, I have, in strict conformity to the laws of the United States, the official regulations and instructions thereunder, and the instructions of said Surveyor General, faithfully and correctly executed the survey of the Mining Claim of Joseph F. Chisholm et al., known as the Bayonne, situate in Warren Mining District, Cochise County, ~~Territory of Arizona~~ Section approx., Township No. 23 S, Range No. 24 E. G. & S. R. B. & M. Unsurveyed and designated as Survey No. 2097 Amended, as represented in the foregoing field notes, which accurately show the boundaries of said mining claim as distinctly marked by monuments on the ground, and described in the attached copy of the location certificate, which was received by me from the Surveyor General with said instructions, and that all the corners of said survey have been established and perpetuated in strict accordance with the law, official regulations and instructions thereunder; and I do further solemnly swear that the foregoing are the true and original field notes of said survey and my report therein, and that the labor expended and improvements made upon said mining claim by claimant or their grantors are as therein fully stated, and that the character, extent, location, and itemized value thereof are specified therein with particularity and full detail, and that no portion of said labor or improvements so credited to this claim has been included in the estimate of expenditures upon any other claim.

  
 U. S. Mineral Surveyor.

Subscribed and sworn to by the said Franklin W. Smith  
 U. S. Mineral Surveyor, before me Charles R. Morfoot, Notary Public  
 this 16th  
 day of November, 190 9

  
 Notary Public in and for the County  
 of Cochise, Territory of Arizona.  
 My Commission expires Jan. 10th, 1911.

U. S. SURVEYOR GENERAL'S FINAL CERTIFICATE ON  
FIELD NOTES.

DEPARTMENT OF THE INTERIOR,

OFFICE OF U. S. SURVEYOR GENERAL,

Phoenix, Arizona,

February 2, 1910. , 1 .

I, U. S. Surveyor General for District of Arizona,  
do hereby certify that the foregoing transcript of the Field Notes, return and approval  
of the Survey of the mining claim of Joseph F. Chisholm et al  
Bayonne, known as the Bayonne  
Warren, situate in Warren  
Cochise Mining District, Cochise County,  
Approx., in Section Approx., Township No. 23 S.,  
Range No. 24 E., Unsur., and designated as Survey  
No. 2097 Am., has been correctly copied from the originals on  
file in this office; that said Field Notes furnish such an accurate description of said  
mining claim as will, if incorporated into a patent, serve fully to identify the premises,  
and that such reference is made therein to natural objects or permanent monuments as  
will perpetuate and fix the *locus* thereof.

~~And I further certify that five hundred dollars' worth of labor has been expended  
or improvements made upon said mining claim by claimant or their grantors, and  
that said improvements consist of~~

~~and that no portion of said labor or improvements has been included in the estimate of  
expenditures upon any other claim.~~

I further certify that the plat thereof, filed in the U. S. Land Office at Phoenix,  
Arizona, is correct and in conformity with the foregoing Field Notes.

Frank S. Ingalls,

United States Surveyor General for Arizona.

SURVEYOR-GENERAL'S CERTIFICATE OF APPROVAL OF FIELD NOTES AND SURVEY OF MINING CLAIM.

Department of the Interior,

Office of U. S. Surveyor-General,

Phoenix, Arizona,

February 2, 1910., 190.

I, U. S. Surveyor-General for District of Arizona,

do hereby certify that the foregoing and hereto attached Field Notes and Return of the Survey of the Mining Claim of

Joseph F. Chisholm et al

, known as the

Bayonne

situate in Warren Mining District,

Cochise County, Arizona

in Section Approx., Township No. 23 S., Range No. 24 E., Unsur.

, designated as Survey No. 2097 Amd.

executed by Franklin W. Smith, U. S. Deputy Mineral

Surveyor, Sept. 6th 1909, 190., under my instructions dated

July 8, 1909, 190., have been critically examined and the necessary cor-

rections and explanations made, and the said Field Notes and Return, and the Survey they describe,

are hereby approved. A true copy of the copy of the location certificate filed by the applicant for

survey is included in the field notes.

Handwritten signature of Frank J. Ingalls

U. S. Surveyor-General for Arizona.

