

**M
S
-**

0

2

0

9

8

JUL 7-1905
AUG 21 1905
SEP 4-1905
SEP 9-1905

*Copied by 184
Sept 12-05*

(4-683.)

Mineral Survey No. 2098

Lot No.

Prescott Arizona Land District.

FIELD NOTES

OF THE SURVEY OF THE MINING CLAIM OF
E. J. Long

KNOWN AS THE
Homes Places
Big Bay Mining District.

Yavapai County, Arizona
Section Approx 22 Township 12 N, Range 1 E unsurveyed

Surveyed under instructions dated June 8th, 1905
by J. J. Fisher
U. S. Deputy Mineral Surveyor

Claim located See notices, 1
Survey commenced June 14, 1905
Survey completed June 15, 1905

Address
E. J. Long
Mayer
Arizona

*tie ✓
area ✓*

Survey No. 2098.

Home Placer.

Feet.

Beginning at cor. No. 1, identical with cor. of loc. a mon. of stones 2 ft. base, 1.5 ft. high. Set a granite stone 20x12x10 ins. one foot in ground, along side a mon. of stones 3x3 ft. Stone marked H 1-2098, whence an ash 6 ins. diam. brs. S. 44° 30' E. 22.9 ft. *Blazed and scribed H. 1-2098 B.T.*
 U.S.L.M. No. 4, 1245, brs. *S 45° 14' E 7651.97 ft.*

Thence S. 37° 34' E.

Var. 14° E.

1496 To cor. No. 2, whence cor. of loc. which is also cor. of Old Joe No. 2, Sur. No. 1263, brs. S. 30° 8' E. 243.6'

A granite stone 24x12x10 ins. set one foot in ground along side a mon. of stones 3x3ft. Stone marked H 2-2098, no brs. available.

Thence N. 60° 45' E.

Var. 14° E.

350 To center Big Bug creek, a flowing stream 12 ft. wide and 3 ins. deep.

545 To ditch 12x12 ins. cross section.

600 To cor. No. 3, whence loc. cor. and also cor. No. 3, Old Joe No. 2, brs. S. 38° 51' E. 107.5 ft.

Set a granite stone 24x10x6 ins. 18 ins. in ground, marked H 3-2098, along side a mon. of stones 3x3ft.

A walnut 6 ins. diam. brs. S. 54° 45' E. 49 ft. marked H 3-2098 B. T.

Thence N. 38° 50' W.

Var. 14° E.

Survey No. 2098.

Feet.

1503.7 To cor. No. 4, identical with cor. of the location.
Set a granite stone 24x10x4 ins. 18 ins. in ground, along
side a mon. of stones 3x3ft. Stone marked H 4-2098,
whence an ash 6 ins. diam. brs. N.51°40' W. 180 ft.
marked H 4-2098 B.T.

Thence S. 60° 30' W.

Var. 14° E.

110 To ditch 12x12 ins. cross-section.

320 To center Big Bug creek, a flowing stream 12 ft. wide
and 3 ins. deep.

566 To cor. No. 1, the place of beginning survey of ex-
terior boundaries, containing ^{19.834}~~19.922~~ acres.

* * * * *

LOCATION.

This claim is located on unsurveyed land approximately
in T. 12 N. R. 1 E. in Big Bug mining district, Yavapai
County Arizona. There are no adjoining claims.

* * * * *

EXPENDITURE OF FIVE HUNDRED DOLLARS.

I certify that the value of the labor and improvements
upon this claim, placed thereon by the claimant and his
grantors is not less than five hundred dollars, and that
said improvements consist of :-

Dis. shaft No. 1, which brs. East 233ft. from cor.
No. 1, shaft 4x6 ft. 10 ft. deep.

Value

\$100.00

Survey No. 2098

From Cor. No. 4,

Shop 10x12 ft. brs. S. 54° 15' W. 255 ft.

Value \$50.00

Well, 4ft. diam. 18ft. deep. Wind-millon well with pipe line to cement tank, brs. S. 40° 30' W. 289ft.

Total value \$500.00

House 18x24ft. brs. S. 59° W. 250 ft.

Value \$500.00

Barn, 24x30 ft. brs. S. 15° E. 163 ft.

Value \$300.00

Cement Tank, 12x16 ft. 4 ft. deep, connected with well.

Value \$150.00

Ditch 12x12 inches, 1500 ft. long

Value \$25.00

* * * * *

INSTRUMENT.

This survey was made with a Gurley Light Mountain Transit, with a Smith solar Attachment. The courses were deflected from the true meridian as determined by solar observations. The distances were measured with a 75 ft. steel tape.

Prescott Arizona.
July 3rd, 1905.

J. J. Fisher

U.S. Dep. Min. Surveyor.

SURVEY No. 2093.

TITLE PAGE TO REPORT UNDER CIRCULAR "N" OF SEPT. 23, 1882.

REPORT

Under General Land Office Circular "N" of Sept. 23, 1882, upon the Placer Mining Claim known as the Home placer, claimed by E. I. Long, situate in Big Bug Mining District, Yavapai County, Arizona, embracing 19.8~~8~~³⁴ acres, approximately in T. 12 N. R. 1 E. G. & S. R. M.

Examination made June 15 th, 1905.

By

J. J. Fisher
U. S. Dep. Min. Surveyor.

Survey No. 2098.

HOME PLACER.

- a The soil embraced in this claim consists of auriferous sand and gravel, covered with a layer of loam and alluvium supporting a scant growth of grass and a few scattering trees of ash and walnut and oak brush.
- b The only creek passing through this claim is Big Bug, at this time a running stream 12 ft. wide with an average depth of 3 ins. This stream goes dry in midsummer and during the rainy seasons is a raging torrent.
- c The surface and underground workings on this claim consist of :
- Shaft 4x6 ft. 10 ft. deep, which hrs. from cor. No.1, E. 233 ft.
- Well with wind-mill and pipe line to cement tank, which hrs. from cor. No.4, S.41° 30' W. 289 ft.
- Ditch 12x12 ins. 1500 ft. long on east side of claim.
- d The nearest post office to the claim is Mayer, a mining town of about 500 population, located on Big Bug creek about one mile south west of claim, there is also a railroad station at Mayer, on the P. & E.R.R.
- e There are no lode deposits near this claim, the nearest being at Hackburry about 2 miles west.
- f This claim is well adapted for placer-mining purposes, water from Big Bug creek can be taken on to the highest part of the claim, in sufficient quantity for sluice mining
- g There are no mines, salt licks, salt springs, or mill seats upon this claim.

CORROBORATIVE AFFIDAVIT UNDER GENERAL

LAND OFFICE CIRCULAR "N" OF SEPT. 23, 1882.

Territory of Arizona,

ss:

County of Yavapai

George W Woodling and Roy H Woodling being first

duly sworn, severally depose and say that he is personally

well acquainted with the placer mining claim of E.

J. Long known as the ---Home placer--- situate

in ---Big Bug ---Mining District---Yavapai ---County,

Arizona---embracing ---17834 acres, on unsurveyed land,

approximately in T. 12 N. R. 16 E G & S. R. M. and also

with the character of all the land included in said claim,

and has been so acquainted for 18 and 15 years last

past; that his knowledge of said claim and land is

derived from working on the same and
prospecting the ground

and is such as to enable him to testify understandingly

with regard thereto; that he has carefully read the

foregoing report of J. J. Fisher U.S. Deputy mineral

surveyor, and that to his own knowledge said report is

in all respects true and accurate.

G. W. Woodling

Roy H. Woodling

Subscribed and sworn to by the above named persons this

15th day of June 1905.

J. J. Fisher

Notary Public.

My commission expires May 9th, 1908.

FINAL OATHS FOR SURVEYS.

LIST OF NAMES.

A list of the names of the individuals employed by J. J. Fisher

United States Deputy Mineral Surveyor, to assist in running, measuring, and marking the lines, corners, and boundaries described in the foregoing field notes of the survey of the mining claim of E. J. Long

known as the Home Place

and showing the respective capacities in which they acted.

- George W Woodling, Chainman.
- J. J. Fisher, Chainman.
-, Axman.
-, Flagman.

FINAL OATHS OF ASSISTANTS.

We, George W Woodling

and J. J. Fisher, do solemnly swear that we assisted J. J. Fisher, United States Deputy Mineral Surveyor, in marking the corners and surveying

the boundaries of the mining claim of E. J. Long

known as the Home Place

represented in the foregoing field notes as having been surveyed by said deputy mineral surveyor and under his direction; and that said survey has been in all respects, to the best of our knowledge and belief, faithfully and correctly executed, and the corner and boundary monuments established according to law and the instructions furnished by the United States Surveyor-General for Oregon

- George W Woodling, Chainman.
- J. J. Fisher, Chainman.
-, Axman.
-, Flagman.

Subscribed and sworn to by the above-named persons before me this 15th

day of June, 1905

Mrs Belle Mayer
Notary Public

*My commission expires
June 26 1908*

(4-686.)

FINAL OATH OF U. S. DEPUTY MINERAL SURVEYOR

I, J. J. Fisher, U. S. Deputy Mineral Surveyor, do solemnly swear that in pursuance of instructions received from the United States Surveyor General for Arizona, dated June 8th 1905, I have, in strict conformity to the laws of the United States, the official regulations and instructions thereunder, and the instructions of said Surveyor General, faithfully and correctly executed the survey of the Mining Claim of E. J. Long, known as the Home Place, situate in Big Bay Mining District, Yavapai County, Arizona, in Section Approx. in, Township No. 12 N., Range No. 1 E. unincorporated, and designated as Survey No. 2098, as represented in the foregoing field notes, which accurately show the boundaries of said mining claim as distinctly marked by monuments on the ground, and described in the attached copy of the location certificate, which was received by me from the Surveyor General with said instructions, and that all the corners of said survey have been established and perpetuated in strict accordance with the law, official regulations and instructions thereunder; and I do further solemnly swear that the foregoing are the true and original field notes of said survey and my report therein, and that the labor expended and improvements made upon said mining claim by claimant or his grantors are as therein fully stated, and that the character, extent, location and itemized value thereof are specified therein with particularity and full detail, and that no portion of said labor or improvements so credited to this claim has been included in the estimate of expenditures upon any other claim.

J. J. Fisher
U. S. Deputy Mineral Surveyor.

Subscribed and sworn to by the said J. J. Fisher
U. S. Deputy Mineral Surveyor, before me at Notary Public in and for Yavapai County, Arizona this Sixth
day of July 1905,

my Commission
Expires Nov 1 - 1905.

Ziba O. Brown
Notary Public

Affidavit of Five Hundred Dollars Improvements.

We. George H Woodling and Roy H Woodling

of lawful age, being first duly sworn according to law, depose and say: That we are acquainted with the

Home Place mining claim, situate in Big Bug

mining district, Yavapai County, Arizona Territory, for which E. J. Long

has made application for survey prior to application for patent under the provisions of the Act of Congress approved May 10, 1872; and that the labor done and improvements made thereon by the applicant and his grantor exceed five hundred dollars in value, and further that we are not personally interested in said mine.

G. H. Woodling
Roy H. Woodling

TERRITORY OF ARIZONA,
COUNTY OF Yavapai } ss:

Sworn to and subscribed before me this 15th day of June, 1905

[SEAL.]

J. J. Fisher
Notary Public

17171b400-3-05

My commission expires May 9, 1908

AMENDED PLACER LOCATION NOTICE.

Notice is hereby given that E. I. Long the undersigned having complied with the requirements of Chapter Six of Title Thirty-two of the Revised Statutes of the United States and the local customs, laws and regulations has this day located 30 acres of placer mining ground, the same being the -----, of Section-----, in Township No.-----, of Range-----of Gila and Salt River Base and Meridian, more particularly described by notes and bounds, as follows:

Commencing at this monument and running in a South-East direction fifteen hundred (1500) feet to mon. Thence in an easterly direction six hundred (600) feet to mon. Thence North-westerly fifteen hundred (1500) feet to mon. Thence in a westerly direction six hundred (600) feet to mon. the place of beginning.

This claim is situated about 1 1/2 mile in a northerly direction from Hayer, on Big Bug Creek.

This is an amended location of the "HOMER" Placer, made for the purpose of correcting errors in description and supplying name of the original location notice, which was made February 3rd, 1907 and recorded in Book 43 of Mines, page 37, records of Yavapai County, Arizona.

Situated in Big Bug Mining District, County of Yavapai, and Territory of Arizona.

This claim shall be known as the Homer Placer Mining Claim. Amended location this 7th day of June 1905.

E. I. LONG.

Witness:

Recorded at request of J. J. Fisher July 17th A. D. 1905, at 9:50 o'clock A. M., in Book 74 of Mines, pages-----, Records of Yavapai County, Arizona.

By _____ (Seal) ROLAND MOSHER,
Deputy. County Recorder.

TERRITORY OF ARIZONA,)
County of Yavapai.) ss.

I, ROLAND MOSHER, County Recorder of and for the County of Yavapai, in the Territory of Arizona, and custodian of the records of said office, do hereby certify that I have compared the above and foregoing with, and the same is a full, true and correct copy of the Amended Location Notice of the "HOMER" Placer Mining Claim, as the same appears from the original instrument recorded in my said office on the 7th day of June, A. D. 1905, at 9:50 o'clock A. M.

IN WITNESS WHEREOF, I have hereunto set my hand and affixed my Official Seal, this 7th day of June, A. D. 1905.

Roland Mosher

County Recorder.

4-688.

U. S. SURVEYOR-GENERAL'S FINAL CERTIFICATE ON FIELD NOTES.

Department of the Interior,

OFFICE OF U. S. SURVEYOR-GENERAL,

Phoenix, Arizona

Oct. 7, 1905.

190

I, U. S. Surveyor-General for Arizona

do hereby certify that the foregoing transcript of the Field Notes, return and approval of the survey of the mining claim of E. J. Long

known as the Home Placer

situate in Big Bug

Mining District, Yavapai County, Arizona

in Section Approx. in, Township No. 12 N., Range No. 1 E. unsurveyed, and

designated as Survey No. 2092, has been correctly copied from the originals on file in this office; that said Field Notes furnish such an accurate description of said mining claim as will, if incorporated into a patent, serve fully to identify the premises, and that such reference is made therein to natural objects or permanent monuments as will perpetuate and fix the locus thereof.

And I further certify that five hundred dollars' worth of labor has been expended or improvements made upon said mining claim by claimant or his grantors, and that said improvements consist of Dis. shaft, Well, House, Cement Tank, Ditch etc. value \$1625.00 --- \$505.00 of which are mining improvements as follows:- Dis. shaft, value \$100.00 18 ft. well at \$10.00 per foot \$180. Cement Tank, value \$150. and Ditch value \$25.00

and that no portion of said labor or improvements has been included in the estimate of expenditures upon any other claim.

I further certify that the plat thereof, filed in the U. S. Land Office at Phoenix

Arizona is correct and in conformity with the foregoing Field Notes.

(Signed) Frank S. Ingalls,

United States Surveyor-General for Arizona

4-687.

SURVEYOR-GENERAL'S CERTIFICATE OF APPROVAL OF FIELD NOTES AND SURVEY OF MINING CLAIM.

Department of the Interior,

Office of U. S. Surveyor-General,

Phoenix, Arizona

Oct. 7, 1905, 190

I, U. S. Surveyor-General for Arizona

do hereby certify that the foregoing and hereto attached Field Notes and Return of the Survey of the Mining Claim of E. J. Long

, known as the

Home Placer

situate in Big Bug Mining District,

Yavapai County, Arizona

in Section Approx. in Township No. 12 N., Range No. 1 E. unsurveyed

designated as Survey No. 2098

executed by J. J. Fisher, U. S. Deputy Mineral

Surveyor, June 14 to June 15, 1905, under my instructions dated

June 8, 1905, have been critically examined and the necessary cor-

rections and explanations made, and the said Field Notes and Return, and the Survey they describe,

are hereby approved. A true copy of the copy of the location certificate filed by the applicant for

survey is included in the field notes.

Frank A. Sigalle

U. S. Surveyor-General for Arizona

SURVEY No. 2098
 PRESCOTT LAND DISTRICT.

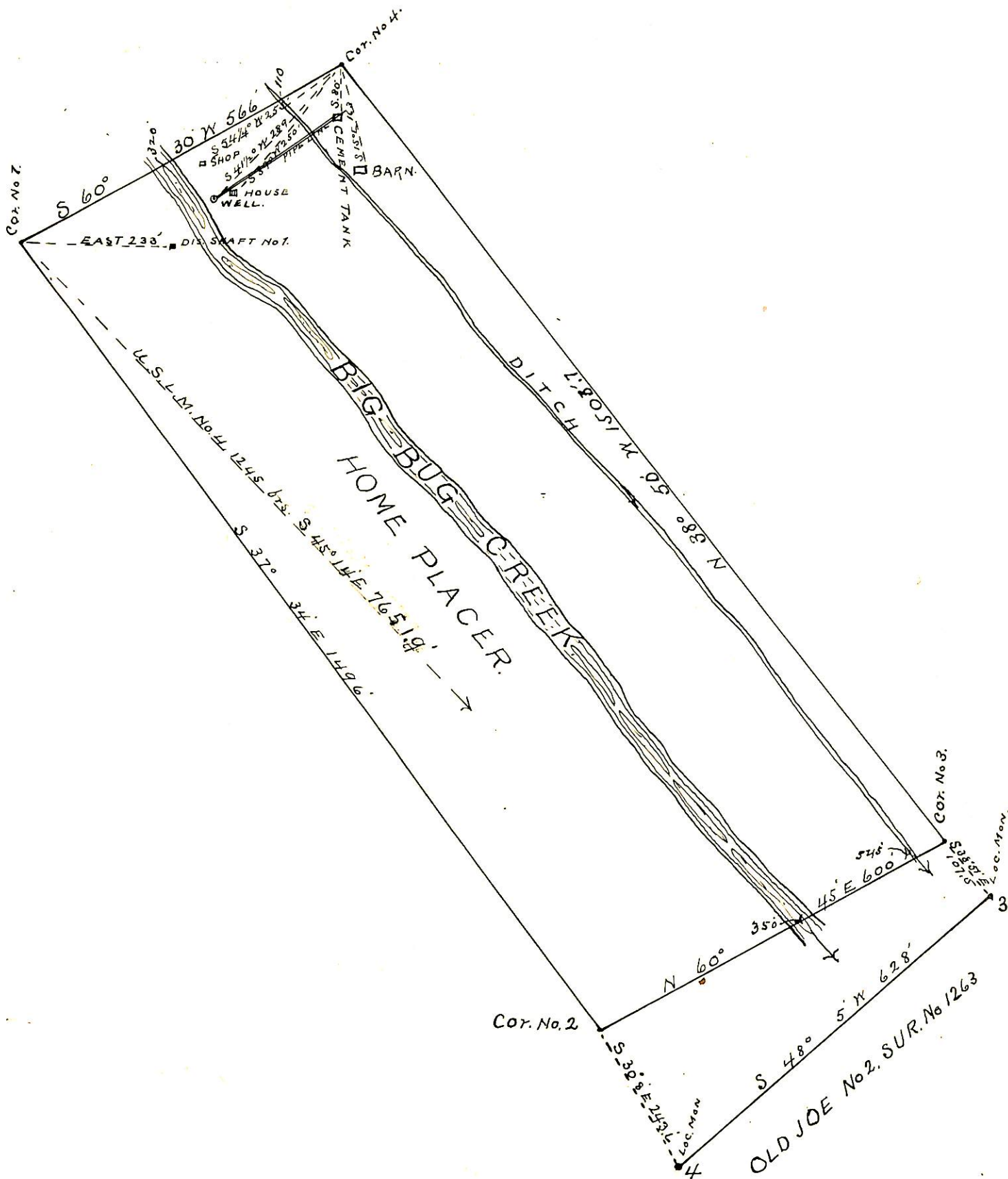

SURVEYED, JUNE, 14, 15, 1905
 by J. J. Fisher
 U.S. D.M.S.