

**M
S
-**

0

2

1

0

4

revised by 07/20/05

(4-683.)

Mineral Survey No. 2104

Lot No. _____

Prescott

Land District.

FIELD NOTES

OF THE SURVEY OF THE MINING CLAIM OF

George F. Shurtz

KNOWN AS THE

Moonlight

and

Mining District.

Jerome County, Arizona

Approximately in Section _____, Township 12 N, Range 18 E unsurveyed

Surveyed under instructions dated June 12, 1905

by J. J. Fisher

U. S. Deputy Mineral Surveyor

Claim located See notes, 1

Survey commenced June 16th, 1905

Survey completed June 17th, 1905

6-10

Address

Hawkins and Ross
Attorneys for Geo. F. Shurtz

Prescott
Ariz.

*725 ✓
Lodge #
1018 r
area*

Survey No. 2104.

Feet.

Moonlight Lode.

Beginning at cor. No. 1, identical with the S. W. cor. of the location, a mon. of stones 2ft. base and 2ft. high. Set a granite stone 24x8x6 ins. 18 ins. in ground, along side a mon. of stones 3x3 ft. Stone marked M 1-2104. An oak tree 10ins. diam. marked M. 1-2104 B. T. brs. N. 33° W. 8.7 ft. An oak tree 15 ins. diam. marked M 1-2104, brs. N. 65° 15' E. 46ft.

U.S.M.M.No.2, P.G.D. brs. N. 27° 44' W. 2928.9 ft.

Thence N. 33° 6' E.

Var. 14° E.

- 600 To intersect side line of Mariposa lode, unsurveyed at S. 43° 56' W. 459.4 ft. from N. E. cor. a mon. of stones 2ft. base and 2ft. high.
- 1064.8 To intersect north end line Mariposa lode at N. 43° 3' W. 63.3 ft. from N. E. cor.
- 1249.2 To intersect south end line of Jack Pot lode unsurveyed, at N. 69° 47' W. 179.4 ft. from the S. E. cor. a pine post 4x4ins. 4ft. long; set in mon. of stones.
- 1501.8 To cor. No.2, identical with cor. of loc. a mon. of stones 2ft. base, 2 ft. high. Set a granite stone 24x8x5 ins. 18 ins. in ground, along side a mon. of stones 3x3 ft. Stone marked M 2-2104, whence an oak tree 4 ins. diameter brs. N. 30° 15' W. 17.3 ft. Marked M 2-2104 B. T.
- Thence S. 57° E.
- Var. 14° E.
- 91.3 To intersect side line Jack Pot lode unsurveyed at

Survey No. 2104.

- Feet. N. $14^{\circ} 51'$ E. 224.7 ft. from the S. E. cor.
- 243 To north center end, identical with loc. a mon. of stones 2ft. on base, 2ft. high. Set a pine post 4x4 ins. 4ft. long in mon. of stones, post marked N.C.E.M. 2104.
- 543 To cor. No. 3, identical with cor. of loc., which is also cor. No. 2, Jack Pot, Sur. No. 1922.

A granite stone 24x10x6 ins. set one foot in ground alongside a mon. of stones 3x3ft. Stone marked M 3-2104, also J P 2-1922, no brs. available.

Thence S. $34^{\circ} 7'$ W.

Var. 14° E.

- 1500 To cor. No. 4, which is identical with loc. and also cor. No. 1, Jack Pot, Sur. No. 1922 and cor. No. 1, Utah, Sur. No. 1777. A granite stone 24x12x6 ins. set one foot in ground, along side a mon. of stones 3x3 ft. Stone marked M 4-2104, J P 1-1922 and U 1-1777. A X on a granite rock in place, marked B. R. U 1-1777 and J P 1-1922, brs. N. $62^{\circ} 30'$ W. 13.6 ft.

Thence N. 57° W.

Var. 14° E

- 300 To south center end identical with loc. a mon. of stones 2.5 x 2 ft. Cut a X on a granite rock in place and S C E M 2104, a mon. of stones 3x3 ft. along side.
- 600 To cor. No. 1, the place of beginning survey of exterior boundaries.

Survey No. 2104.

AREA.

Total area Moonlight lode		19.761 acres ✓
Less area in conflict with-		
Mariposa lode unsurveyed	0.333 acres ✓	
Jack Pot " " "	<u>0.726 ✓</u> "	<u>1.059 " ✓</u>
Net area Moonlight lode,		18.702 acres ✓

.

VEIN.

Moonlight vein extends from S.C.E.Mon. N.34° 7'E. 1500 ft. to N.C.E.Mon.

.

LOCATION.

This claim is located on unsurveyed land, approximately in T. 11 N. R. 1 W. G. & S. R. M. in Pine Grove Mining District, Yavapai Co. Arizona, and is bounded on the west by Mariposa and Jack Pot lodes, and on the north by the Missouri lode, all unsurveyed, and on the east by Jack Pot, Sur. No. 1922, and on the south by Utah lode, Sur. No. 1777

.

EXPENDITURE OF FIVE HUNDRED DOLLARS.

I certify that the labor and improvements upon this claim is less than five hundred dollars, consisting of Dis. Cut No. 1, which hrs. from S.C.E. N.34° 7' E.905ft.

Value	\$100.00
-------	----------

INSTRUMENT.

This survey was made with a Gurley Light Mountain Transit, with a Smith Solar. The courses were deflected from the true meridianas determined by solar observations. The distances were measured with a 75ft. steel tape.

Prescott Ariz.
July 1st. 1905.

J. J. Fisher
U. S. Dep. Min. Surveyor.

FINAL OATHS FOR SURVEYS.

LIST OF NAMES.

A list of the names of the individuals employed by J. J. Fisher
 United States Deputy Mineral Surveyor, to assist in running, measuring, and marking the lines, corners, and
 boundaries described in the foregoing field notes of the survey of the mining claim of George
F. Shurtliff
 known as the Moonlight
 and showing the respective capacities in which they acted.

W. S. Campbell, Chainman.
E. E. Beebe, Chainman.
 _____, Axman.
 _____, Flagman.

FINAL OATHS OF ASSISTANTS.

We, W. S. Campbell
 and E. E. Beebe, do solemnly swear that we assisted J. J.
Fisher, United States Deputy Mineral Surveyor, in marking the corners and surveying
 the boundaries of the mining claim of George F. Shurtliff
 known as the Moonlight
 represented in the foregoing field notes as having been surveyed by said deputy mineral surveyor and under his
 direction; and that said survey has been in all respects, to the best of our knowledge and belief, faithfully and
 correctly executed, and the corner and boundary monuments established according to law and the instructions
 furnished by the United States Surveyor-General for Arizona

W. S. Campbell, Chainman.
E. E. Beebe, Chainman.
 _____, Axman.
 _____, Flagman.

Subscribed and sworn to by the above-named persons before me this 17th
 day of June, 1905

J. J. Fisher
 Notary Public

14224b

My com

5m3-01

mission expires May 9, 1908

FINAL OATH OF U. S. DEPUTY MINERAL SURVEYOR

I, J. J. Fisher, U. S. Deputy Mineral Surveyor do solemnly swear that, in pursuance of instructions received from the United States Surveyor General for Arizona, dated June 12, 1905, I have, in strict conformity to the laws of the United States, the official regulations and instructions thereunder, and the instructions of said Surveyor General, faithfully and correctly executed the survey of the Mining Claim of George F. Shurtleff, known as the Woodlight, situate in Pine Grove Mining District, Yavapai County, Arizona, in Section Effort, Township No. 12 N, Range No. 1 W unsurveyed and designated as Survey No. 2104, as represented in the foregoing field notes, which accurately show the boundaries of said mining claim as distinctly marked by monuments on the ground, and described in the attached copy of the location certificate, which was received by me from the Surveyor General with said instructions, and that all the corners of said survey have been established and perpetuated in strict accordance with the law, official regulations and instructions thereunder; and I do further solemnly swear that the foregoing are the true and original field notes of said survey and my report therein, and that the labor expended and improvements made upon said mining claim by claimant or his grantors are as therein fully stated, and that the character, extent, location and itemized value thereof are specified therein with particularity and full detail, and that no portion of said labor or improvements so credited to this claim has been included in the estimate of expenditures upon any other claim.

J. J. Fisher
U. S. Deputy Mineral Surveyor.

Subscribed and sworn to by the said J. J. Fisher
U. S. Deputy Mineral Surveyor, before me a Notary Public in and for Yavapai County, Arizona this Sixth day of July, 1905.

Ziba O. Brown
Notary Public

my Commission
Expires Nov. 1-1905.

Moonlight.

Notice of Mining Location.
Lode Claim.

To all whom it may concern; This mining claim, the name of which is the Moonlight Mining Claim, situate on lands belonging to the United States of America, and in which there are valuable mineral deposits, was entered upon and located for the purposes of exploration and purchase by Will G. Baker, the undersigned, on the fourth day of February, 1904.

The length of this claim is 1500 feet and I claim 750 feet in an easterly direction and 750 feet in a westerly direction from the center of the discovery shaft, at which this notice is posted, lengthwise of the claim, together with three hundred (300) feet in width of the surface grounds, on each side of the center of said vein. The general course of the lode deposit and premises is from the easterly to the westerly.

The claim is situated and located in the Pine Grove Mining District, in Yavapai County, in the Territory of Arizona, about 1800 feet in a northerly direction from the northeast corner of the Nevada and southeast corner of the Main Point Mining claims which are patented and are owned by the Crowned King Mining Company. This claim adjoins the Jack Pot claim, parallel on the north. This is an abandoned mining claim.

The surface boundaries of the claim are marked upon the ground as follows: Beginning at a monument of stones at a point in an easterly direction 750 feet from the discovery shaft (at which this notice is posted), being in the center of the east end line of said claim; thence northerly 300 feet to a monument of stones being the northeast corner of said claim; thence westerly 1500 feet to a monument of stones, being at the northwest corner of said claim; thence southerly 300 feet to a monument of stones at the center of the west end of said claim; thence southerly 300 feet to a monument of stones being at the southwest corner of said claim; thence easterly 1500 feet to a monument of stones being the southeast corner of said claim; thence northerly 300 feet to the place of beginning.

All done under the provisions of Chapter Six, of Title XXXII, of the Revised Statutes of the United States, and of an Act of the General Assembly of Arizona, entitled "An Act Concerning Mines", approved March 20th, 1895, and amended March 2d, 1899 and March 16th, 1901.

Dated and posted on the ground this fourth day of February, 1904.
Will G. Baker.

Recorded at request of W.G. Baker, Feb, 6th, A.D. 1904, at 9:00 o'clock A.M. in Book 71 of Mines, page 95, Records of Yavapai County, Arizona.

By R.E. Butler, (Seal) P.J. Farley,
Deputy. County Recorder

Territory of Arizona, I
County of Yavapai, I ss.

I, P.J. Farley, County Recorder in and for the County of Yavapai, Territory of Arizona and custodian of the records thereof, do hereby certify that I have compared the above and foregoing with and the same is a full, true and correct copy of the notice of location of the "Moonlight" Mining Claim as the same appears of record in my office in Book 71 of Mines, page 95, Records of Yavapai County, Arizona.

In Witness Whereof I have hereunto set my hand and affixed my official seal this the 11th day of March, A.D. 1904.

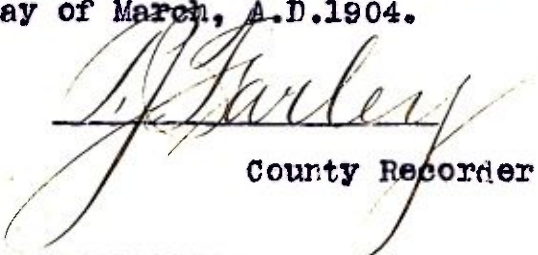
County Recorder

SURVEY No 2104
 PRESCOTT LAND DISTRICT.

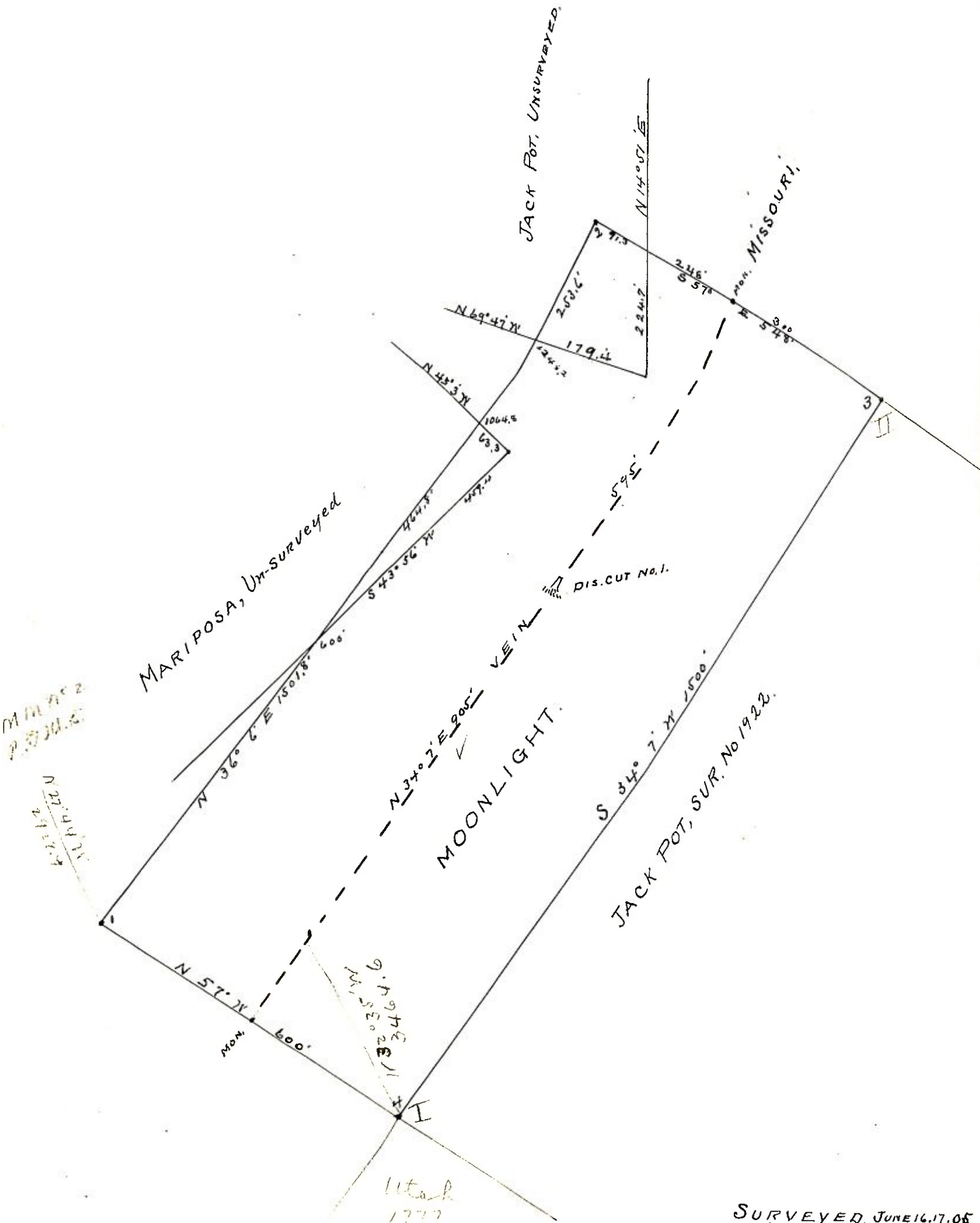

SURVEYED, JUNE 17, 05
 by J. J. Fisher
 U.S. D.M.S.

U. S. SURVEYOR-GENERAL'S FINAL CERTIFICATE ON FIELD NOTES.

Department of the Interior,

OFFICE OF U. S. SURVEYOR-GENERAL,

Phoenix, Arizona

Aug. 8th, 1905

I, U. S. Surveyor-General for Arizona

do hereby certify that the foregoing transcript of the Field Notes, return and approval of the survey of the mining claim of Geo. F. Shurtloff

known as the Moonlight

situate in Pine Grove

Mining District, Cochise County, Arizona

in Section Approx, Township No. 11 N., Range No. 1 W. unsurveyed., and

designated as Survey No. 2104, has been correctly copied from the originals on file in

this office; that said Field Notes furnish such an accurate description of said mining claim as will, if incorporated into a patent, serve fully to identify the premises, and that such reference is made therein to natural objects or permanent monuments as will perpetuate and fix the locus thereof.

And I further certify that less than five hundred dollars' worth of labor has been expended or improvements made upon said mining claim by claimant or his grantors, and that said improvements consist of, at time of survey, 1 cut, value \$100.00

and that no portion of said labor or improvements has been included in the estimate of expenditures upon any other claim.

I further certify that the plat thereof, filed in the U. S. Land Office at Prescott

Arizona is correct and in conformity with the foregoing Field Notes.

(Signed) Frank S. Ingalls

United States Surveyor-General for Arizona

4-687.

SURVEYOR-GENERAL'S CERTIFICATE OF APPROVAL OF FIELD NOTES AND SURVEY OF MINING CLAIM.

Department of the Interior,

Office of U. S. Surveyor-General,

Phoenix, Arizona

Aug. 8, 1905

I, U. S. Surveyor-General for Arizona

do hereby certify that the foregoing and hereto attached Field Notes and Return of the Survey of the Mining Claim of George F. Shurtleff

known as the Moonlight

situate in Pine Grove Mining District, Cochise County, Arizona

in Section APPROX., Township No. 11 N., Range No. 1 W., unsurveyed. designated as Survey No. 2104

executed by J. J. Fisher, U. S. Deputy Mineral

Surveyor, June 16th & June 17th, 1905, under my instructions dated

June 12, 1905, have been critically examined and the necessary cor-

rections and explanations made, and the said Field Notes and Return, and the Survey they describe,

are hereby approved. A true copy of the copy of the location certificate filed by the applicant.. for

survey is included in the field notes.

Frank J. Sargent

U. S. Surveyor-General for Arizona.

SURVEY NO. 2104

MOONLIGHT LODE

ADDITIONAL IMPROVEMENTS.

I certify that in addition to the improvements already reported on this claim there now is a Tunnel No. 2, 4 x 6 feet, 50 feet long, and approach 5 x 20 feet, 12 ft. face, which hrs. from cor. No. 3, Moonlight lode S. 56° 30' W. 386 feet.

VALUE

\$600.00

I further certify that this improvement has been made prior to the completion of publication, which is now going on and will not expire until July 1907

Prescott, June 5, 1907.

J. J. Fishes
U. S. Dep. Min. Surveyor.

Address

J. J. Hawkins, atty for claimant

DEPARTMENT OF THE INTERIOR

Office of U. S. Surveyor General,

Phoenix, Arizona, June 6, 1907.

I, FRANK S. INGALLS, U. S. Surveyor General for the District of Arizona, hereby certify that not less than five hundred dollars has been expended in labor and improvements upon the Moonlight lode, Mineral Survey No. 2104, and that said improvements consist of discovery cut, reported at time of survey, and a tunnel 4 x 6 x 50 feet long, described in a supplemental report by J. J. Fisher, U. S. Deputy Mineral Surveyor, dated June 5, 1907, a copy of which is hereto attached.

I further certify that said improvements were made prior to the expiration of the period of publication of notice of application for patent, and that no portion of said improvements has been credited to any other claim to satisfy the statutory requirement of five hundred dollars upon or for each mining claim before patent can issue.

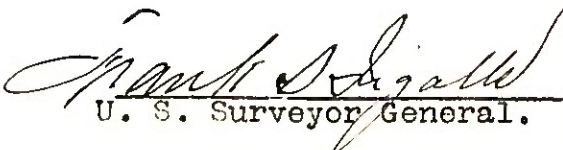
U. S. Surveyor General.

UNITED STATES DEPARTMENT OF THE INTERIOR 9605 (956)
BUREAU OF LAND MANAGEMENT M.S. 2104
ARIZONA STATE OFFICE

NOTICE OF CANCELLATION OF MINERAL SURVEY

The Moonlight lode, Mineral Survey No. 2104, located in sections 11 and 14, Township 10 North, Range 1 West, Gila and Salt River Meridian, Arizona, is hereby canceled.

This claim has not been filed with the Arizona State Office, Bureau of Land Management, in accordance with Section 314, 90 STAT. 2769, (43 U.S.C. 1744).

This cancellation was necessitated to clear the record.

The Mineral Survey Plat should be noted as follows:

"Moonlight lode, M.S. 2104, was canceled May 20, 2002, by memo 9605 (956) M.S. 2104, which is now a part of the original field notes."

May 20, 2002
Date

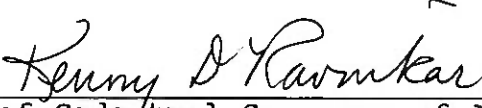

Chief Cadastral Surveyor of Arizona