

MS -

0

2

1

1

0

1
JUL 25 1905
JUL 29 1905

referred by amt 8/1/05

(4-683.)

Mineral Survey No. 2110

Lot No. _____

Prescott

Land District.

FIELD NOTES

OF THE SURVEY OF THE MINING CLAIM OF

Fred. W. Williams

KNOWN AS THE

Trapezoidal

Hassayampa

Mining District.

Yavapai County, Arizona

Section 13, Township 12 N, Range 2 W (unsurveyed)

Surveyed under instructions dated June 12th, 1905.

by A. B. Mader

U. S. Deputy Mineral Surveyor

Claim located _____, 1

Survey commenced June 27th, 1905.

Survey completed " " _____, 1 "

6-1"

*Herndon & Norris
attorneys
Prescott A. T.*

*Field
book
list
and*

2

SURVEY NO. 2110.

TRAPEZOID LODE.

Feet. Beginning at Cor. No. 1.
Identical with Cor. of the location, and with Cors' No. 2-2 of the Saint Cloud Lode ^{Sur. No. 1660} of ~~this Survey~~, and of the Storm Cloud lode, Survey No. 38, Fred W. Williams Claimant.

A Granite ledge in place chiseled a cross (+) at exact corner point, and I T 2110. Ledge is 7' x 3' x 2 1/2 Ft. above the ground with a mon. on it of stone 2 1/2 Ft. base and 3 Ft. high, whence,

U. S. Min. Mon. No. 1 Hassayampa Mining District bears N. 22°-10' W. 3659.5 Ft.

A Pine tree 14" in diameter bears N. 26°-20' W. 26.8 Ft. scribed B T 2 S C 1660.

A Pine tree 10" in Diameter, bears S. 33° 15" E. 31.8 Ft. scribed B T 1 T 2110.

Thence S. 49° 28" E.

200 • Cross Ravine 2 Ft. wide Course N. 65° W. bears S. 65° E.

• Up steep side hill.

300 To the North Center End:

Identical with the location.

• A Granite stone 11 x 6 x 14 " set 6" in the ground to bed rock, and chiseled N C E T 2110, and surrounded by Mon. of stone 2 1/2 Ft. base and 3 Ft. high.

An oak tree 7" diam. bears S. 54° E. 12.5 ft. scribed B T N C E T 2110.

No other bearings available.

600 • To corner No. 2.

Identical with cor. of the location.

A Granite stone, 12 x 5 x 15 " set 3" in the ground to bedrock ^{and} chiseled 2 T 2110, with a mon. of stone 2 1/2 base and 3 1/2 Ft. high along-side.

An Oak tree 9" in Diam. bears N. 78°-8' E. 9.2 ft. scribed B T 2 T 2110.

An Oak tree 16" diam. bears S. 67°-44' W. 22.5 ft.

SURVEY NO. 2110.

TRAPEZOID LODE.

- Feet. scribed B T 2 T 2110.
 Thence S. $49^{\circ} 52'$ W.
- 1327 To E. side of Flint's Quartz Mill.
 A wooden building 25 x 55 ft. the long side bearing N. 37° W., line intersects E. side at a point N. 37° W. 15 ft. from the S. E. Cor. of the Mill.
 A Ravine 3 ft. wide is under center of Mill, coarse N 37° W. and bears S. 37° E.
- 1400 Cross wagon road bears N. 40° W. and S.
- 1461.9 To cor. No. 3.
 Identical with cor. of the location, and with cor No. 4 of the Palmetto lode Survey No. 2109, Mrs. Abbie Williams Claimant.
 A granite stone 12 x 6 x 24" set 10" in the ground to bed rock, ^{and} chiseled 3 T 2110, and raised a mon. of stone 2 1/2 Ft. base by 3 ft. high along-side.
 An Oak tree 8" in Diam. bears S. $22^{\circ}-19'$ W. 42 ft scribed B T 3 T 2110.
 An Oak Tree 5" in Diam. bears N. $68^{\circ} 22'$ W. 62 ft scribed B T 3 T 2110.
 Thence N. $49^{\circ} 28'$ W.
- 18 Cross ravine 2 ft. wide coarse N. 15° E. bears S. 15° W.
 Up gradual hill.
- 300 To cor. No. 4.
 Identical with cor. of the location and with the N. C. E. of the Palmetto lode Survey No. 2109, and with Cor. No. 1 of the Storm Cloud Lode, Survey No. 38.
 A schist stone 14 x 5 x 15 " set 8" in the ground to bed rock, chiseled 4 T 2110, with a mon. of stone, 2 1/2 base 3 ft. high along-side.
 An oak tree 6" in Diam. bears N. $36^{\circ} 53'$ E. 37.5 ft. scribed B T 4 T 2110.
 An Oak tree 6" in Diam. bears S. $88^{\circ} 5'$ E. 40.5 f scribed B T 4 T 2110.

SURVEY NO. 2110.

TRAPEZOID LODGE.

Feet. Thence N. $38^{\circ}-02'$ E.
 250 Cross wagon road, bears N. and S.
 Down steep hill.
 690 Cross Jersey Gulch 3 ft. wide coarse N. 20° E.
 bears S. 20° W.
 1140 Cross Gulch 12" wide coarse W. bears E.
 1425 Cross Gulch 2 ft. wide coarse N. 65° W. bears
 S. 65° E.
 1443.9 To the place of beginning.

The variation at all the corners is $13^{\circ} 45'$ E.

This claim is located in the Hassayampa Mining District, Yavapai County, Arizona, on unsurveyed land in what would approximately be if surveyed, Section 13 T 12 N.R. 2 W. G. & S. R. M.

ADJOINING CLAIMS/

To the N. an unknown claim, claimant unknown, to the E. an unknown claim, Max Alwens claimant, to the S. Palmetto lode Survey No. 2109 Mrs. Abie Williams Claimant. To the W. Storm Cloud Lode, Survey No. 38 Fred Williams, Claimant.

The course and length of the ledge on the Trapezoid lode is from the N.C.E. S. $38^{\circ}-2'$ W. 1443.9 ft. to cor. no.3.

Area. ----- 14.900 Acres.

All the corners of this survey are identical with the corners of the Trapezoid lode as surveyed under instructions No. 1660 dated April, 15th, 1902.

The discrepancy between the lines of the Storm Cloud lode Lot No. 38, as called for in these notes and as called for by the original notes is due to error in the latter.

EXPENDITURE OF FIVE HUNDRED DOLLARS.

I certify that the value of the labor and improvements upon this claim, placed thereon by the claimant or his grantors, is not less than five hundred dollars, and that said improvements consist of:

Discovery shaft No. 1 4 x 6 x 15 ft. deep which bears N. 7° 30' E. 328 ft. from Cor. No. 3, Value \$125.00

Shaft No. 2, 4 x 6 x 15 ft. deep bears S. 88° 16' W. 562 ft. from cor. No. 2 Value \$125.

Cut No. 3, 18 ft. wide by 36 ft. long by 5 1/2 ft. high at the face. Course of cut N. the mouth of which bears N. 7° 30' E. 330 ft. from cor. No. 3 Value \$500.

The S. W. Cor. of a wooden boarding house 16 ft. by 30 ft. Course of long side N. 44° W., bears N. 11° 40' W. 140 ft. from cor. No. 3. Value \$300.

Total value, \$1050.

750

This survey was made with a Gurley light Mountain transit with a Solar attachment.

The Courses were deflected from a Meridian as determined by solar observations. The distances were measured with a 200 ft. steel tape.

A. B. Mader

U.S.D. Min. Surveyor.

FINAL OATHS FOR SURVEYS.

LIST OF NAMES.

A list of the names of the individuals employed by A.B. Mader

United States Deputy Mineral Surveyor, to assist in running, measuring, and marking the lines, corners, and boundaries described in the foregoing field notes of the survey of the mining claim of Fred. W. Williams

known as the Trapezoid

and showing the respective capacities in which they acted.

Hilario Fierro, Chainman.

....., Chainman.

....., Axman.

....., Flagman.

FINAL OATHS OF ASSISTANTS.

Hilario Fierro

do solemnly swear that ~~we~~ assisted A.B.

Mader, United States Deputy Mineral Surveyor, in marking the corners and surveying

the boundaries of the mining claim of Fred. W. Williams

known as the Trapezoid

represented in the foregoing field notes as having been surveyed by said deputy mineral surveyor and under his

direction; and that said survey has been in all respects, to the best of our knowledge and belief, faithfully and

correctly executed, and the corner and boundary monuments established according to law and the instructions

furnished by the United States Surveyor-General for Arizona

Hilario Fierro, Chainman.

....., Chainman.

....., Axman.

....., Flagman.

Subscribed and sworn to by the above-named persons before me this 28th

day of June, 1905.

E. E. Brown

Notary Public
Yavapai Co. A.T.

FINAL OATH OF U. S. DEPUTY MINERAL SURVEYOR

I, A. B. Mader, U. S. Deputy Mineral Surveyor, do solemnly swear that, in pursuance of instructions received from the United States Surveyor General for Arizona, dated June 12th, 1905, I have, in strict conformity to the laws of the United States, the official regulations and instructions thereunder, and the instructions of said Surveyor General, faithfully and correctly executed the survey of the Mining Claim of Fred. W. Williams, known as the Trapezoid, situate in Hassayampa Mining District, Yavapai County, Arizona, in Section _____, Township No. _____, Range No. _____, and designated as Survey No. 2110, as represented in the foregoing field notes, which accurately show the boundaries of said mining claim as distinctly marked by monuments on the ground, and described in the attached copy of the location certificate, which was received by me from the Surveyor General with said instructions, and that all the corners of said survey have been established and perpetuated in strict accordance with the law, official regulations and instructions thereunder; and I do further solemnly swear that the foregoing are the true and original field notes of said survey and my report therein, and that the labor expended and improvements made upon said mining claim by claimant or his grantors are as therein fully stated, and that the character, extent, location and itemized value thereof are specified therein with particularity and full detail, and that no portion of said labor or improvements so credited to this claim has been included in the estimate of expenditures upon any other claim.

A. B. Mader
U. S. Deputy Mineral Surveyor.

Subscribed and sworn to by the said A. B. Mader
U. S. Deputy Mineral Surveyor, before me Paul Sanford
a Notary Public this Twenty fourth
day of July, 1905.

Paul Sanford
Notary Public.

My com. expires Sept. 28-1908

Affidavit of Five Hundred Dollars Improvements.

We, Joseph W. Hobbs and J. C. Ray

of lawful age, being first duly sworn according to law, depose and say: That we are acquainted with the

Trapezoid mining claim, situate in Hassayampa

mining district, Yavapai County, Arizona Territory, for which Fred. W.

Williams

has made application for survey prior to application for patent under the provisions of the Act of Congress

approved May 10, 1872; and that the labor done and improvements made thereon by the applicant... and

his grantor exceed five hundred dollars in value, and further that we are not personally interested

in said mine.

Joseph W. Hobbs
J. C. Ray

TERRITORY OF ARIZONA,

COUNTY OF Yavapai } ss:

Sworn to and subscribed before me this 11th day

[SEAL.]

of July, 1905

A. J. Mader
Notary Public

117866400-2-04

My Commission Expires June 30th, 1909.

TRAPEZOID.

NOTICE OF LOCATION.

Know all men by these presents:

That I the undersigned have this day located 1500 feet of this vein or lode bearing precious metals, with all dips, spurs, angles and variations with surface ground 500 feet on each side of vein, with all mineral deposits contained therein, and all timber and water thereon or appurtenant thereto, under and according to the provisions of the United States Mining Laws.

The exterior boundaries are as follows: Commencing at this Monument and Notice and running 500 feet in an Easterly direction to monument at N. E. corner; thence in a Southerly direction parallel with the ledge 1,500 feet to monument at S. E. corner; thence at right angles across the ledge in a Westerly direction 500 feet to monument at S. W. corner; thence parallel with the ledge in a Northerly direction 1500 feet to monument at N. W. corner; thence at right angles across the ledge in an Easterly direction 500 feet to place of beginning.

This claim is in Hassayampa Mining District, Yavapai County, Arizona, and may be more generally described as situated near the head of Jersey Gulch, about 3/4 of a mile in a S. W. direction from Grubbs Cabin at mouth of Gulch, and lies parallel and near the Storm Cloud Location or mine on the West side and shall be known as the Trapezoid Mining Claim.

Dated on the ground, this 1st day of February, 1905.

Ired W. Williams.

Filed and Recorded at request of Mrs Ired Williams, Jan. 1st A. D. 1905 at 9:01 o'clock A. M., in Book 28 of Mines, page 397, Records of Yavapai County, Arizona.

BY J. I. Aither, Deputy.

J. S. Allen, County Recorder.

TERRITORY OF ARIZONA,)
County of Yavapai.) ss.

I, ROLAND MOSHER, County Recorder and for the County of Yavapai, in the Territory of Arizona, and custodian of the records of said office, do hereby certify that I have compared the above and foregoing with, and the same is a full, true and correct copy of the Notice of Location of the "TRAPEZOID" Mining Claim, as the same appears from the records of my said office, in Book 28 of Mines, page 397, records of Yavapai County, Arizona.

IN WITNESS WHEREOF, I have hereunto set my hand and affixed my official seal, this 8th day of June, A. D. 1905.

Roland Mosher
County Recorder.

4-688.

U. S. SURVEYOR-GENERAL'S FINAL CERTIFICATE ON FIELD NOTES.

Department of the Interior,

OFFICE OF U. S. SURVEYOR-GENERAL,

Phoenix, Arizona.

Aug. 23" 1905

I, U. S. Surveyor-General for the district of Arizona.

do hereby certify that the foregoing transcript of the Field Notes, return and approval of the survey of the mining claim of Fred W. Williams,

known as the Trapezoid,

situate in Hassayampa

Mining District, Yavapai County, Arizona.

in Section, Township No., Range No., and

designated as Survey No. 2110, has been correctly copied from the originals on file in

this office; that said Field Notes furnish such an accurate description of said mining claim as will, if incorporated into a patent, serve fully to identify the premises, and that such reference is made therein to natural objects or permanent monuments as will perpetuate and fix the locus thereof.

And I further certify that five hundred dollars' worth of labor has been expended or improvements made upon said mining claim by claimant or his grantors, and that said improvements consist of 2 shafts and 1 cut, total value \$750.00

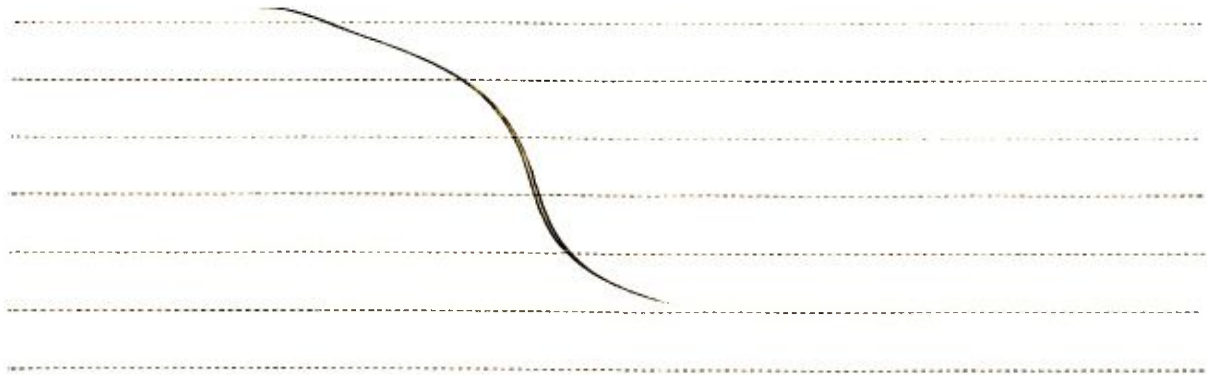

and that no portion of said labor or improvements has been included in the estimate of expenditures upon any other claim.

I further certify that the plat thereof, filed in the U. S. Land Office at Prescott, Arizona.

is correct and in conformity with the foregoing Field Notes.

(Signed) Frank S. Ingalls,

United States Surveyor-General for Arizona.

4-687.

SURVEYOR-GENERAL'S CERTIFICATE OF APPROVAL OF FIELD NOTES AND SURVEY OF MINING CLAIM.

Department of the Interior,

Office of U. S. Surveyor-General,

Phoenix, Arizona.

Aug 23, 1905

I, U. S. Surveyor-General for the district of Arizona,

do hereby certify that the foregoing and hereto attached Field Notes and Return of the Survey of the Mining Claim of Fred W. Williams,

known as the

Trapezoid,

situate in Hassayampa Mining District,

Yavapai County, Arizona.

in Section, Township No., Range No.

designated as Survey No. 2110

executed by A. B. Mader, U. S. Deputy Mineral

Surveyor, June 27th 1905, 1905, under my instructions dated

June 12th 1905, 1905, have been critically examined and the necessary cor-

rections and explanations made, and the said Field Notes and Return, and the Survey they describe, are hereby approved. A true copy of the copy of the location certificate filed by the applicant.. for survey is included in the field notes.

Frank J. Sgamm

U. S. Surveyor-General for Arizona.

Survey 26° 2110.
Prescott Land District
Surveyed June 27th 05.
by A. B. Mader, U.S. Dep. Min. Surv.
Scale 300' to an in.



To U.S.M.M. No. 1 H.M. DIST. N 22° 10' W 3652' S.F.

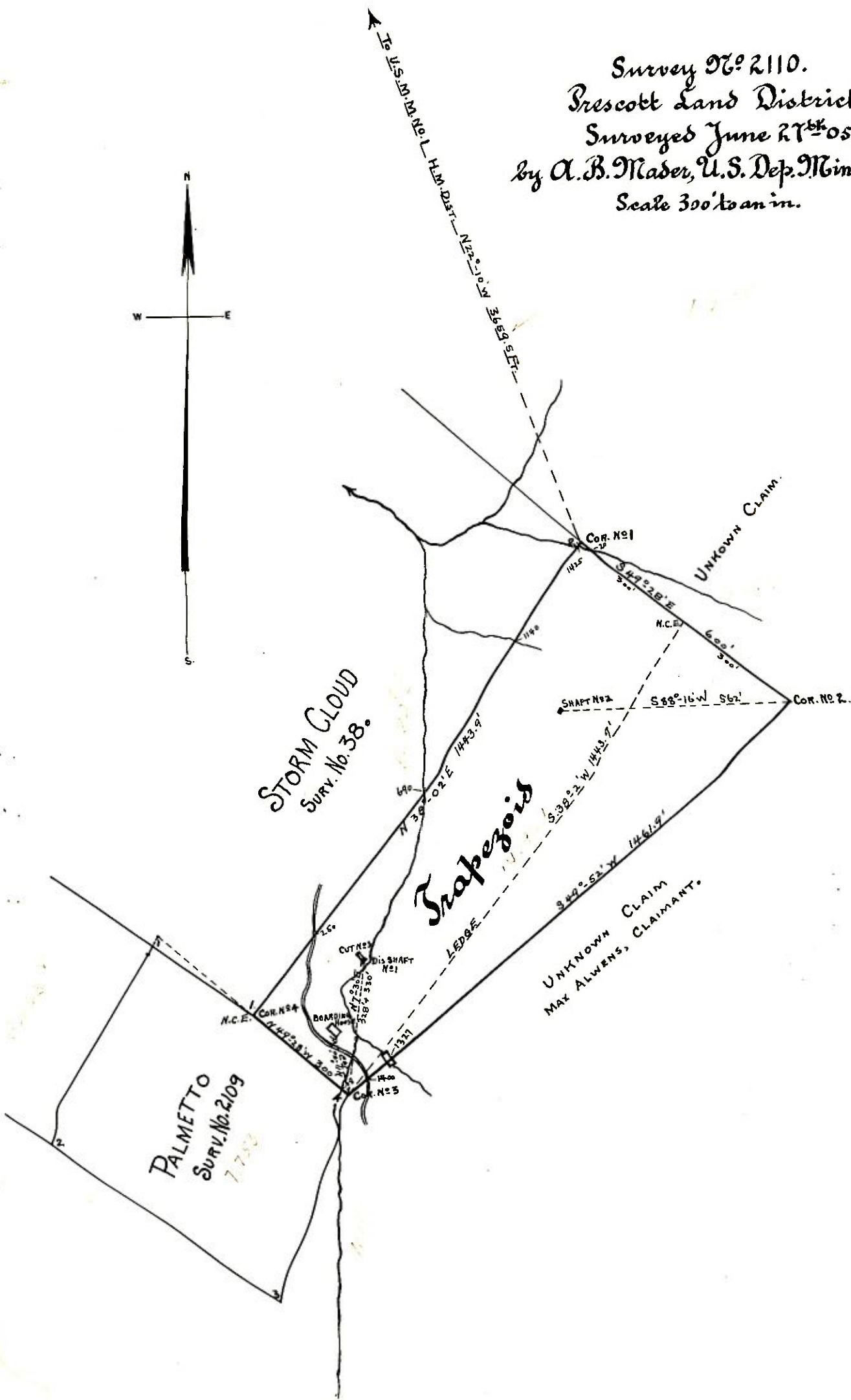

STORM CLOUD
SURV. No. 38.

PALMETTO
SURV. No. 2109
7752

Trapezoid

UNKNOWN CLAIM

UNKNOWN CLAIM
MAX ALWENS, CLAIMANT.

COR. NO. 1
COR. NO. 2
COR. NO. 3
COR. NO. 4
COR. NO. 5
DIS. SHAFT NO. 1
SHAFT NO. 2
M.C.E.
N.C.E.
BOARDING
17357